CHANGE IN 14 VOTING PLACES

Special Session of Council to Switch Booths Held Last Night.

Locations of fourteen precinct voting places for the city municipal election next Tuesday were changed by the city council at a special session last night. Corporation Counsel Samuel Ashby drafted the resolution embodying the changes.

The changes and the reasons assigned by Mr. Ashby for each are as follows:

Eighth Precinct, First Ward—From 1920 Yandes street to 1737 Yandes street, "tenants changed their minds and refused to allow them to have it."

Twenty-Fifth Precinct, Fourth Ward—From 5693 Central avenue rear to 5703 Central avenue, "Tom Stevenson says changed for the reason that the new place is more accessible. First voting place was in the rear of lot and new location is on the street."

Fifth Precinct, Fifth Ward—From 604 North California street to 538 Blackford street, "Change caused by family moving from premises."

Eighth Precinct, Seventh Ward—From 406 East Washington street to 406 East Market street, "Change necessary on account of clerical error."

Seventh Precinct, Ninth Ward—From 487 Highland avenue to 947 Highland avenue, "Change necessary on account of clerical error; first location not in precinct."

Fourteenth Precinct, Ninth Ward—From 5544 East Washington street to 4845 Fletcher avenue, "Change caused by precinct committeemen becoming confused as to the number of their precincts."

Fifteenth Precinct, Ninth Ward—From 204 South Audubon road to 206 South Audubon road, "Change necessary on account of clerical error."

Sixteenth Precinct, Ninth Ward—From 4845 Fletcher avenue to 5344 East Washington street, "Change caused by precinct committeemen becoming confused as to the number of their precincts."

First Precinct, Tenth Ward—From 33 South State avenue to 28 South State avenue, "On account of clerical error."

Fourth Precinct, Tenth Ward—From 2029 Hoyt avenue to 2028 Hoyt avenue, "First location tenant had to vacate before April 30."

Sixth Precinct, Twelfth Ward—From 846 South Illinois street to 924 South Illinois street, "Change necessary because tenant changed his mind and refused to allow them to have it."

Seventh Precinct, Twelfth Ward—From 805 South Missouri street to 913 Meikel street, "Change necessary on account of wife being sick."

Second Precinct, Twelfth Ward—From 45 South West street to 323 Kentucky avenue.

Thirteenth Precinct, Ninth Ward—From 906 Parker avenue to 515 North Rural street.

FRAUD CHARGES ALREADY MADE BY SHANK CAMP

(Continued From Page One.)

ways has been a Democrat and was once a Democratic candidate for councilman. He is one of the notorious Denny Bush's henchman.

He was involved in the Bell administration scandal and formerly worked with John Donovan.

"'Gippy' Gavin had Chairman Meeker of the Democratic committee make a change in the personnel of the Tenth Precinct board in the Thirteenth Ward. That change has not been made as yet and will not be if we can help."

The Thirteenth ward is the one in which Elias Dulberger has offered a reward of $100 for disclosure of crooked work.

The Shank men also are challenging the name of Fred Bauman, named as a Democratic judge in the Second precinct of the Fifth ward. He, with Charles W. Brown Sr. and Charles W. Brown Jr., made affidavits that the story of Henry Fleming that he stole 500 votes from Shank in the First precinct of the Fifth ward four years ago was untrue. The Browns also are on the board this year.

Investigation of the list of officials to serve on the precinct election boards next Tuesday discloses that a number of bartenders, bootleggers, gamblers and men with criminal records have been put on the boards in certain well-known districts, as has been done in the past.

Among those whom the advocates of a decent election were not pleased to see appointed were the following:

EX-POLICEMAN ON BOARD IN THIRD WARD.

James Vincent, negro, inspector in the Seventh precinct of the Third ward, an ex-policeman who was dismissed from the police force for stealing whisky from police headquarters and who is said to have been promised re-instatement by "Rufe" Page, negro gambler king.

De Preze Granger, negro, judge in the Seventh precinct of the Third ward, who is "Rufe" Page's bartender.

W. W. Richardson, negro, inspector in the Sixteenth precinct of the Fourth ward, a foreman in the city street cleaning department.

Andrew Johnson, negro, clerk in the Sixteenth precinct of the Fourth ward, another employe in the street-cleaning department.

Warren Jewell, negro, inspector in the Seventeenth precinct of the Fourth ward, a notorious gambler, proprietor of the Holton Club and possessor of a police record.

Charles W. Brown, Sr., negro, inspector in the First precinct of the Fifth ward, custodian of the city hall, whom Henry Fleming, negro leader in the camp of Edward J. Robison, charges is a "professional inspector" who has taken part in crooked election work for ten years.

CITY HALL IS WELL REPRESENTED.

Charles W. Brown, Jr., negro, clerk in the First precinct of the Fifth ward, son of the custodian of the city hall.

Maurice Bottoms negro, judge in the First precinct of the Fifth ward, who is said to have returned from Chicago only a month ago.

Fred Kirtley, clerk in the Second precinct of the Fifth ward, said to be a noted bootlegger, who has some days and fines hanging over him in the Criminal Court.

Carter F. P. Temple, negro, inspector in the Third precinct of the Fifth ward, an inspector under the city street commissioner and for several months was a professional bondsman at police headquarters.

Edward S. Gaillard, negro, clerk in the Second precinct of the Sixth ward, who was ousted as assistant custodian of the State House by Governor McCray and who is understood to have been promised the assistant custodianship of the city hall after the primary.

Louis Butler, negro, inspector in the Third precinct of the Sixth ward, who runs a place at 517 Indiana avenue and is said to be one of the gamblers who enjoys the protection of the Jewett administration. He also has some days and fines against him in Criminal Court.

EVEN "JOKER" YOUNG PLACED ON BOARD.

Archie (Joker) Young, negro, clerk in the Third precinct of the Sixth ward, who has operated gambling joints on Indiana avenue without harm from the Jewett administration, who now has a place at 522 Indiana avenue and who is known as one of the "dukes" in "King Rufe's" principality.

Harry Jackson, negro, clerk in the Fourth precinct of the Sixth ward, a deputy sheriff.

Clay Morris, negro, sheriff in the Eighth precinct of the Sixth ward, who is one of the hangerson around the "avenue" joint of William Lancaster.

Sam Spalding, negro, sheriff in the Third precinct of the Fifth ward, an elevator operator at the city hall.

Sam Cook, clerk in the Fourth precinct of the Fifth ward, who, it is said, has not been a resident of Indianapolis for ten years.

Harry Schofield, judge in the Eighth precinct of the Sixth ward, who was indicted for election frauds in 1915 at the earnest solicitation of the Indianapolis News.

One of the instances of failure to follow the recommendations of precinct committeemen was made known when Joseph R. Morgan, Republican committeman in the Third precinct of the Seventh ward told the story of the selection of the board members in his district.

TELLS STORY OF HOW WORK IS DONE.

"I was a close friend of Thomas C. Howe at Butler College," said Mr. Morgan. "We were fraternity brothers and seat mates. Before Mr. Howe got into the campaign I promised my support to Edward J. Robison and of course have kept my word. Nevertheless, I have a warm spot in my heart for Mr. Howe and I wanted to be sure that the board in my precinct was above reproach, so I consulted with several reputable leaders and finally recommended to the city chairman Hearst H. Sargent, a well-known attorney, for inspector; Edward B. Pugh, another reputable attorney, for clerk; William H. Schrader for judge and Lucius Wilson for sheriff.

"After I had made up this list, W. O. Bangs, deputy county coroner and a Howe supporter, came to me and told me he wanted Harold J. Purvis, a city employe, put on as sheriff so he could mark ballots for persons who asked for instructions in the booths. Knowing, of course, that the clerks are the sole officials legally entitled to assist voters in marking their ballots, I told Bangs I would not do anything of the kind. He told me that he was going to have this board to suit himself. He did.

In the list which the city chairman certified to the city election board Mr. Schrader is made inspector, Ralph Forbes, judge; Lloyd D. Ritchie, clerk, and Harold J. Purvis, sheriff.

In some quarters it was reported that in strategic precincts where the News-Jewett organization desired to cover up their intentions, "dummy" members of boards were appointed. Politicians mean by "dummy" board members that men who are not intended to serve are appointed, then when they fail to appear on the morning of the election the board is filled from whatever men may be handy, and, of course, the News-Jewett machine would not overlook the advantage of having some one handy.

POLICE LAY PLANS FOR ELECTION DAY

Chief Kinney Promises Protection to All Voters.

Any attempt at "rough stuff" around the polls at the primary elections Tuesday will be quickly taken care of by the police, according to Chief of Police Jerry Kinney who is today completing his plans for law enforcement on election day.

"No voter who has a right to vote need fear that he will be interfered with," the chief stated, "and the election laws will be enforced as far as possible. The law states that the inspectors and election sheriffs have charge at the voting places and arrests for illegal voting will be made on their complaint and the police, of course, will act under their direction in making such arrests. However, if there should be a fight at any voting place or trouble of any kind, then the police will take immediate action and arrests will be made.

"No voter will be molested. None need fear to go to the polls and vote. At least one police officer will be stationed at every voting place. In some precincts where it is rumored that there may be trouble two patrolmen will be stationed."

The chief of police also detailed plans to protect the voters and prevent trouble. Besides the motor police equipped with automobiles at the four regular substations, there will be six teams of motorcycle policemen equipped with motorcycles and sidecars, stationed at fire engine houses in various parts of the city. Twelve extra men will be held at police headquarters for emergencies besides the regular men on duty at headquarters.

"Enforce the law," will be the order given to all men, according to Chief Kinney. "Prevent all trouble and disorder at the various voting places."

Geist Entertains Indianapolis Men

The Indianapolis delegates to the annual meeting of the Chamber of Commerce of the United States were entertained at dinner at the Seaview Golf Club in Philadelphia last night by G. H. Geist, president of the Indianapolis Water Company, according to a wire received this morning from John B. Reynolds, general secretary. Those attending the dinner were: Charles F. Coffin, president of the Indianapolis chamber; C. D. Brackett, E. H. Evans, Ed Raub, J. D. Brosnan, William H. Howard, secretary of the Board of Trade, and Mr. Reynolds. A number of other delegates from other cities to the chamber meeting were also present.

Mr. Geist was enthusiastic about Indianapolis and its future, according to Mr. Reynolds. The Geist home near Seaview is a magnificent place.

Ex-Soldier in Race

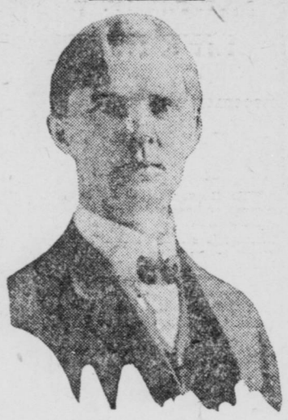

SYLVESTER C. JACKSON.

Sylvester C. Jackson, 1622 East Nineteenth street, a candidate for the nomination for councilman from the First district on the Republican ticket, is an ex-soldier. He has lived in Indianapolis twenty-eight years. Mr. Jackson served two enlistments in the United States Army. He was a member of the 14th Infantry, Company F, and served in the Philippine Islands two years and four months. He served in China five months and was in a company that scaled the wall at Pekin during the Boar trouble. He is employed by the Great Western Oil Company in this city. Mr. Jackson says he stands for a lower tax rate, equal rights for all and a good clean city government.

U. S. AGENTS GET E. CHICAGO MEN

Police Chief and Captain Are Facing Booze Law Charges.

Three members of the city government of East Chicago, Edward P. O'Donnell, chief of police; Thomas Downey, captain of police, and Stanley Reczkowski, alderman, were arrested at East Chicago yesterday on grand jury capiases charging them with conspiracy to violate the Federal prohibition laws. The arrests were made by Herman E. Sasse, deputy United States marshal at Hammond.

Chief O'Donnell and Captain Downey are charged with conspiracy in the same cases.

With the first two are indicted Nick Vojnovich, John Stifanovich and Nick Popovich, all soft drink dealers in East Chicago.

The case is almost identical with the Linton liquor cases tried last week, the police officials according to Federal officials, having accepted money from the soft drink dealers for protection given them for the sale of whisky. The practice is said to have been common in East Chicago.

The following overt acts are charged against the defendants in the indictments which were returned by the Federal grand jury on Monday: That about the first day of May, 1920, Stipanovich paid $50 to O'Donnell and that in June, July, August and September of the same year he paid a like amount each month to Captain Downey.

It is charged that Chief O'Donnel collected $50 from Popovich in May and June, 1920, and then raised the price to $100 a month for July and August. Captain O'Donnell is also said to have collected $100 from Vujnovich in July, 1920.

Alderman Stanley Reczkowski is charged with conspiring with another person whose name has not been made public to violate the prohibition law.

All defendants were released on bond. Chief O'Donnell and Captain Downey under bond of $5,000 and the others under bond of $2,000.

All indicted officials are Republicans.

MACHINE CAN'T PULL TOGETHER FOR PROF. HOWE

(Continued From Page One.)

have been relying on Mayor Jewett to control the nominations in this primary and in his failure Mr. Jewett received little sympathy. Incidentally, the most of those business men who heard of his confession refused to "kick in" any money to back a forlorn hope.

Another evidence of the realization of the collapse of the organization has been the desperate last minute effort to make it appear that all those citizens of Indianapolis who have the welfare of the city at heart are supporting Mr. Howe.

The attempt was made as a last resort, in spite of the fact that Caleb S. Denny, who was the head of the "good government league" under which a similar plea was made four years ago, has taken the stump in favor of Edward J. Robison.

FALSE CHARGE BARRAGE BUILT UP.

Seldom, if ever in the history of Indianapolis, has a campaign been marked by the repetition of so many or so flagrant falsehoods as have been used to fight Mr. Robison and Mr. Shank.

Robison, who entered the race in opposition to Shank first, is accused of having entered it to defeat Mr. Howe, who was not even thought of as a candidate when Robison entered.

Men like Mr. Denny and Charles A. Bookwalter, who have rallied to the support of Mr. Robison as the man best qualified for the position of mayor, have been accused of representing the "worst element" in the city and an unscrupulous effort has been made to make it appear that all citizens who have not pledged their support of Mr. Howe are engaged in an attempt to "ruin Indianapolis."

As was to be expected, there has been a reaction brought about by this effort to impugn the motives of men who will not accept the dictations of a newspaper whose ownership is still a matter of public debate, and it is a big question whether Mr. Howe's candidacy has not been more harmed than benefited by close association with the Indianapolis News and Mayor Jewett's administration.

Mayor Jewett realized this danger recently sufficiently to try to tell an audience that Mr. Howe was not responsible for his administration, but he made no impression for the reason that earlier in the campaign the candidate had given unrestricted indorsement to the Jewett regime.

Among the citizens to whom an appeal is made for the defeat of Shank as a "menace" the accompanying argument that "whoever is nominated by the Republicans will be elected" has fallen on unfertile grounds.

MANY CONSIDER PRESENT RULE A GREAT "MENACE."

The majority of the members of the Republican party are exceedingly tired of the domination of the News-Jewett organization. The regard it as the equal of any "menace" that can be conjectured in this primary, and they realize that in voting for Mr. Howe they are voting to maintain this machine, the menace of which they have felt in their private as well as their public life for years. Among the Republicans are hundreds who are beginning to realize that they are not only paying tribute politically but in a business and financial way to this machine which has heretofore deprived them of a right to express their preference at the polls and is today undertaking to place them outside the pale of decent citizenship merely because they are not willing to surrender their right to franchise to it.

This class of citizens are not so obsessed with the idea of maintaining a Republican administration of Indianapolis that they are willing to be driven by the News into the nomination of a candidate with whom they have nothing in common and who was handpicked for them with the threat that they must accept him or be maligned as undesirable citizens.

The result of this attempt on the part of the News-Jewett machine to make it appear that the only decent citizens of Indianapolis are the supporters of Mr. Howe has been a tremendous increase in the strength of Edward J. Robison.

Republicans realize that by supporting Robison they can retain their self-respect, and at the same time administer a rebuke to the domineering bosses of the News-Jewett machine who are now attempting to coerce them into voting for Howe by declaring that all who are not for Howe are undesirable citizens of Indianapolis.

ALL GOES TO BUILD UP VOTE FOR ROBISON.

This sentiment, together with resentment of the baseless statements that Robison has no following will combine to give Robison a vote that will confound the slanderers of his campaign.

Robison has today a brighter prospect of being the nominee than at any time since Howe was brought into the race to block him from defeating Shank. As the administration organization continues to disintegrate he becomes stronger and it is increasingly evident that were it not for the presence of the News-Jewett candidate in the field his support would overcome the personal following of Shank.

Whenever the managers of any one of the three campaigns speak frankly of the outcome they express grave doubts as to the success of their candidate.

Shank is more fearful that he will be defrauded of the nomination than that he will be beaten.

Robison is fearful only that Howe will cut into the anti-administration vote sufficiently to allow Shank the lead.

Howe knows in his heart that he has no business in the race and the members of the organization that is conducting his campaign realize that they cannot deliver to him the support they found necessary to deliver to Jewett in his race against Shank four years ago.

The puzzle to all three of the camps in the unpledged vote. Howe followers are fearful that it represents that part of the electorate that is avoiding criticism or annoyance by declaring itself for Shank. Robison supporters are not sure that the silent vote belongs to him and Shank supporters wonder if it a vote that has been forced reluctantly to line up with the organization.

PREDICT 60,000 REPUBLICAN BALLOTS.

It is generally agreed that about 60,000 Republican ballots will be cast. Shank has pledge cards from 22,000 voters. If these voters who have pledged themselves to vote and work for him keep the pledge he will receive enough votes to nominate him. The question with him then is whether or not these votes will be counted.

Everywhere it is now conceded that the Shank campaign has not collapsed, that the Robison campaign has not been smothered and that the Howe campaign has not tattracted the support that was expected.

Out of this peculiar situation comes the realization, too late, that Robison alone undoubtedly could have defeated Shank, but that Howe, alone, never could have won against him. For the anti-Shank element is also an anti-Jewett element that is not strong for Mr. Howe and unless this element is ready to accept the dictation of the News-Jewett machine and smother its natural inclination to vote for Robison as a protest against both the News-Jewett machine and the Shank campaign Mr. Howe cannot be nominated.

Aspires to Council

HOWARD E. ROBERTSON.

The improvement of the city market and the establishment of other markets in the various parts of the city are favored by Howard E. Robertson, candidate for the Democratic nomination for city councilman from the First district. Mr. Robertson also has declared for a program of street improvement. If Mr. Robertson is successful he will be the first resident of Irvington to be a member of the council since the Bookwalter administration.

31 YEARS IN CITY, BUT NOT IN CLUB

Thirty-one years a resident of Indianapolis, thirty-one days a member of the Marion Club is the record of Mr. Thomas Carr Howe, former president of Butler College and News-Jewett candidate for the Republican mayoralty nomination, according to Edwin B. Pugh, manager of the Robison speaking bureau in a speech made last night at Twenty-Fifth street and Central avenue.

Speaking of the Howe candidacy Mr. Pugh said: "It seems to me mighty poor grace for a man to ask to be placed at the head of a party ticket as the partisan candidate on the Republican ticket when he himself has voted for about as many Democrats as Republicans. Professor Howe has lived in Indianapolis thirty-one years, he has been a member of the Marion Club just thirty-one days. His supporters have been telling the people of Indianapolis to 'get right with Howe.' It looks very much as if Professor Howe is trying to get right with the Republican party."

Seeks $10,000 on 'Malicious' Charge

Special to The Times.

NOBLESVILLE, Ind., April 30.—Roy E. Baker has filed a suit in the Circuit Court against the Allen Wilkinson Lumber Company of Carmel asking for $10,000 damages on account of alleged malicious prosecution.

Baker formerly was employed by the company, and among other work was entrusted with the collection of some accounts. It was charged that he collected $120, which was never turned over to the company. He was tried on the charge of embezzlement and acquitted.

PASTOR GOES TO OHIO.

COLUMBUS, Ind., April 30.—The Rev. Karl Trautman, pastor of the Waymansville Evangelical Lutheran Church for the past six years, has accepted the pastorate of the Evangelical Lutheran Church at Lima, Ohio. The Rev. F. H. Friedman of Evansville has been employed to fill the position left vacant by the Rev. Mr. Trautman.

FUGITIVE ARRESTED.

KOKOMO, Ind., April 30.—This police arrested D. O. Rollins, alias Frank Compton who is alleged to be a fugitive from the reformatory at Pontiac, Ill. It is said Rollins escaped from the reformatory in 1913.

"77" FOR COLDS
Grip, Influenza, Sore Throat
Humphreys' Homeo. Medicine Co., 156 William St., New York and at all Drug and Country Stores

TRY MAN MONDAY AT GREENCASTLE

Resident Who Shot Student to Face Jury.

Special to The Times.

GREENCASTLE, Ind., April 30.—William P. Sackett will be tried in the Putnam Circuit Court Monday on a charge of assault and battery with intent to kill, which is the result of the shooting of Miss Hilda Varney, De Pauw student, on the night of Dec. 4, last, while she was sitting in his back yard with a companion. The case has been delayed by the illness of the defendant's counsel. Mr. Sackett was indicted by a grand jury following an investigation of the shooting. The defendant says he shot at the ground to frighten away supposed automobile thieves.

For a time Miss Varney's condition was serious, but she gradually improved, and went to her home in Malden, Massachusetts, last January at the end of the first school semester. According to X-ray pictures of Miss Varney's shoulder, the bullet still lies directly under the right shoulder blade. These pictures may be offered to the jury as evidence in the trial next week.

A special venire of forty jurors has been drawn, and from this list and the regular panel jury the jury for the case will be obtained.

BORN IN STATE 97 YEARS AGO

William W. Webb, Long-Term Odd Fellow, Dead.

William W. Webb, 97, West Washington street, an Indiana pioneer, and said to be the oldest Odd Fellow in the State, died yesterday at his home. Funeral services will be held Monday afternoon from the Ragsdale undertaking parlors, with burial in Crown Hill Cemetery.

Born in 1825 on a farm near Connersville, Mr. Webb was just nine years younger than the State of Indiana. He had resided in Indianapolis since 1852, having lived previously in Madison County. He was married to Elizabeth M. Brown of Pendleton, in 1846.

Mr. Webb was a blacksmith, the inventor of several mechanical devices, including a lifting crane.

He had been identified with the Odd Fellow lodge since 1851, and was a member of Philoxenian lodge No. 44 since 1855. He received his fiftieth year membership jewel in 1905. He was a member of the Universalist Church.

Surviving are the following children: Leonidas E. Webb, Mrs. Martha Thompson and Mrs. Charles McGarvey, all of Indianapolis. Twenty grandchildren and forty great grandchildren survive.

LEGION REFUTES HODGDON CHARGE

'Red' Charge Made in Spite.'

Special to The Times.

LOGANSPORT, Ind., April 30.—The American Legion investigation of the charges that Valparaiso University is a "hotbed of Bolshevism' as set forth by President Daniel R. Hodgdon in submitting his resignation had ended today. The charges were refuted.

Frank McHale, chairman of the Indiana Americanization Committee of the legion, received two reports declaring that Hodgdon's statements "were made in spite and with wilful intention of injuring the standing of the university in the eyes of the Government."

One report was from Jack Pierce, former service man and president of the student council, and the other was from the adjutant of a Porter County post of the legion.

Coal Thief Gets Fine and Farm Sentence

Wilbur Jennings, negro, 20, 1136 East Twentieth street, was fined $1 and costs and sentenced to serve 100 days on the Indiana State Farm on charges of petit larceny by Judge Walter Pritchard in city court today.

Jennings was arrested yesterday by Motorpolicemen Hague and Heller at Twenty-Second street and Arsenal avenue, where two tons of coal, valued at $22, were piled in an alley, where Jennings had carried it from coal cars in a wheelbarrow. Jennings has been convicted several times previously, it was stated.

S. S. Trucks Will Be Run Tomorrow

A fleet of trucks will be launched tomorrow morning by the East Tenth Street Methodist Church at 9 o'clock to bring children from various parts of the residence section to Sunday school. The machines will run on regular schedule beginning on Ewing street at 9 o'clock and continuing until all children who care to ride the Sunday school truck have been collected. A similar schedule has been arranged for East Michigan street. Two thousand are expected to be present at the service, as more than 1,500 were in attendance last Sunday morning. This is the first time such an experiment has been tried in the city.

Sunday Services in City Churches

Meridian Street M. E. Church—Pastor, Dr. Vergil E. Rorer. There will be a communion service Sunday morning and in the evening the pastor will speak on "A Saved Life."

First Presbyterian Church—The Rev. Frank W. Merrick, executive secretary of the Church Federation of this city, will occupy the pulpit Sunday morning. His subject will be "The New Christian." The Christian Endeavor society will meet at 6:30 p. m.

North Park Christian Church—Pastor, Dr. J. D. Garrison. The subject for the Sunday morning address will be "God's Final Message," and in the evening the theme will be "The Tragedy of Unpreparedness." There will be special music at both services.

Second Presbyterian Church—Dr. Thomas Graham will speak Sunday morning on "The Goodness of the Lord," and in the evening on "The Covenant of Mutual Helpfulness."

First Church of Primitive Christians—Pastor, The Rev. H. D. Carrick. At the afternoon meeting service at 52½ Monument Place, the subject for discussion will be from the Book of Hebrews. The theme for the evening service will be the Book of Colossians and there will be special music.

First Baptist Church—Pastor, the Rev. Frederick E. Taylor. The subject for the Sunday morning service will be "Growing in Grace" and in the evening Dr. Taylor will give the first of a series of special addresses to be conducted each Sunday evening in May. This Sunday evening will be Young People's night and the subject will be "The Greatest Discovery of Modern Times."

All Souls Unitarian Church—Pastor, Dr. F. S. C. Wicks. Sunday morning the pulpit will be occupied by Rustom Jee of Bombay India, former editor of the "Oriental Review," and an authority on India. His subject will be "The Parsi of Religion." At 8:00 o'clock in the evening he will speak on 'India in Ferment."

Holton Christian Church—Pastor, the Rev. Charles H. Gunsaulus. At the Sunday morning service the pastor will have for his theme "For Every Man Bear His Own Burden," and in the evening on "The Power Of An Endless Life."

Brookside United Brethren Church—Pastor, Dr. J. B. Parsons. The subject for the Sunday morning address will be, "The Shriek of the Stranded," and in the evening the theme will be, "Fortune, Fame and Fidelity."

Broadway Methodist Episcopal Church—Pastor, Dr. W. B. Farmer. Sunday morning the pastor will speak on "The Church of Today," and in the evening on "Keeping Faith." The congregation will participate in a song service of old familiar hymns.

Capitol Avenue Methodist Episcopal Church—Pastor, Edwin J. Murr. The subject of the Sunday morning address will be, "The Faith of our Fathers," and the theme for the evening will be "Running From Duty."

Central Avenue M. E. Church—Pastor, Dr. O. W. Fifer. On Sunday the pastor will speak on "Spiritual Housekeeping" and in the evening on "A Group of Fools."

Hall Place Methodist Church—Pastor, The Rev. Horace A. Sprague. The pastor will speak Sunday on "Out of Ivory Palaces," and in the evening H. M. Glossbrenner will speak at the Epworth League service.

Maple Road M. E. Church—Pastor, The Rev. J. H. Dooderidge. Bishop Leete will speak at the morning service on "The New Church Situation," and in the evening the pastor will deliver an address on "Lame Excuses."

Roberts Park M. E. Church—Pastor, Dr. George M. Smith. The theme for the Sunday morning address will be "The Sign of the Cross," and in the evening the subject will be "Religious Tailors."

St. Mathew's Evangelical Lutheran Church—Pastor, L. C. E. Fackler. Sunday morning the subject for the service will be, "Paul's Foremost Exhortation," and in the evening the theme will be, "Can a Leopard Change Its Spots?"

CHURCH MEETINGS.

Mrs. L. L. Fisher will speak at the Central Avenue M. E. Church Thursday evening at 7:45 under auspices of the Women's Foreign Missionary Society. She will impersonate the Chinese woman in her home life at the meeting Thursday.

Roberts Park M. E. Church will have a supper at 6 o'clock next Friday evening.

The Women's Foreign Missionary Society of the Meridian Street M. E. Church will meet at the home of Mrs. B. G. Lesh, 2630 Central avenue, Wednesday afternoon. Mrs. Madison Swadener will speak on "The Bible's Influence on Civilization."

The Young Women's Missionary Society of the First Baptist Church will meet Friday. Mrs. Mary Phillips, missionary worker in Burma, and Miss Genevra Burner, a former member of the First Baptist Church, who is at present a missionary worker in India, will describe their travels and work at the meeting.

The Baptist Women's Missionary Societies of Indiana, Ohio and West Virginia will meet in Cleveland on May 5 and 6.

The Bible Class of the All Souls Unitarian Church will meet Friday at 8 o'clock. The subject for discussion will be the morality of the Bible. There will be luncheon by the Women's Alliance on Thursday at 12:30 p. m.

Hadassah Zion Club Elects Its Officers

The Indianapolis Hadassah Zion Society held a meeting in the Talmud Tal Building for the election of officers Thursday. Mrs. B. Brown, president for the four last years was re-elected unanimously. Other officers named included Mrs. H. Cohen, vice president; Mrs. L. Finkelstein, secretary; Mrs. L. Salendar, treasurer. Miss Caroline Goodhert of New York, who has been working with the society in Palestine, was the speaker, telling of what has been accomplished by the organization in the Holy Land.

That Tired Feeling

Is Just As Much a Warning as "Stop, Look and Listen."

It indicates run-down conditions and means that you must purify your blood, renew your strength-tone and your "power of resistance," or be in great danger of serious sickness, the grip, flu, fevers, contagious and infectious diseases.

Do not make light of it. It is serious. Give it attention at once. Ask your druggist for Hood's Sarsaparilla. He knows this good old family medicine is Just the Thing to Take in Spring for that tired feeling, loss of appetite, debility. It is an all-the-year-round medicine, wonderfully effective in the treatment of scrofula, catarrh, rheumatism and run-down after-disease conditions.

"My husband has taken Hood's Sarsaparilla every spring for years, and it always puts him in shape. He is 58 years old." Mrs. N. Campbell, Decatur, Ill.

A mild laxative, Hood's Pills.

Hood's Sarsaparilla
OVERCOMES THAT TIRED FEELING, BUILDS UP HEALTH

ITCH!
MONEY BACK WITHOUT QUESTION

IF "HUNT'S GUARANTEED SKIN DISEASE REMEDIES" (Hunt's Salve and Soap) fails in the treatment of Itch your druggist is fully authorized to return to you the purchase price.

A Medford, Oklahoma man, among thousands who praise HUNT'S SALVE, says:

"Some people dislike to call it the Itch, but candor compels me to admit I had it badly. Your Hunt's Salve, however, cured me after many other remedies had totally failed.

"HUNT'S GUARANTEED SKIN DISEASE REMEDIES" (Hunt's Salve and Soap) are especially compounded for the treatment of Itch, Eczema, Ringworm, Tetter and other itching skin diseases, and is sold on our money-back guarantee by all reliable drug stores.

Remember, if it fails it costs you nothing, so give it a trial at our risk.
HOOKS DRUG COMPANY.

REPENTS AFTER ARREST OF SON

Kokomo Mother Asks Governor to Aid Fugitive.

Accoompanied by attorneys, Mrs. Belle Rawlings, Kokomo, called upon Governor Warren T. McCray last night urging him not to grant a requisition for her son, who is an escaped prisoner from a reformatory at Pontiac, Ill.

The son, Dale Rawlings, is under arrest at Kokomo as a result of the action of the mother in revealing to the police that he was an escaped convict. Then she repented and employed attorneys to plead with Governor McCray not to permit his extridition.

The Governor said that no request for a requisition for Rawlings has been received at his office. The young man escaped while serving a sentence of one year to life. His attorneys contend he should not be sent back to the reformatory because he had served his minimum sentence before he escaped.

HOOSIER DEATHS

RICHMOND—Funeral services for Walter S. Commons, 68, of Centerville, former State Senator, will be held from his home in Centerville Sunday afternoon. Mr. Commons died Friday after a lingering illness. He was a farmer and served as State Senator from 1911 to 1913. He was engaged in the creamery business in Richmond a number of years ago. Mr. Commons is survived by the widow and two sons, Ernest L. of Los Angeles and Charles C. of Chicago.

GREENCASTLE—Cavanaw Harryman, 80, is dead at the home of his daughter, Mrs. Harvey Inman, northwest of this city, as a result of a stroke of paralysis and an illness of Bright's disease. Mr. Harryman had lived with his daughter since coming here a few years ago from Bedford. Funeral and burial services were held today at Bedford.

HARTFORD CITY—Mrs. Mary A. Haynes, 74, is dead south of the city. Three brothers survive, as follows: M. B. Gothrup of Farmer City, Ill.; James Gothrup of this city and William Gothrup of Muncie. Children surviving are Mrs. Roll Langdon and Mrs. Charles Harmon of this city and Nelson Haynes and Mrs. Mary Taylor of Eaton.

USED 50 YEARS
S.S.S.
FOR SKIN TROUBLES
Write for booklet on skin troubles. Free. Swift Specific Co. Dept. 11, Atlanta, Ga.

DULL EARS MADE SHARP

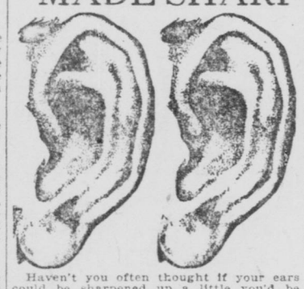

Haven't you often thought if your ears could be sharpened up a little you'd be quite all right?

Now will you let yourself be shown how that may be done right in your own home? And no one need know anything about it (unless you want to tell them). Just sign your full name and address and mail to Ear Specialist Sproule, 255 Trade Building, Boston.

This Coupon entitles readers of this paper to consultation free on Deafness.

FULL NAME .....
ADDRESS .....
.....

By return mail a letter will be sent telling you about the causes of your Ear Trouble, and how it may be treated right in your own home and this advice won't cost you a penny. No matter how slight nor how long standing you think your trouble is, get an opinion about it through Specialist Sproule's Method of Home Treatment for Ear Troubles.

Specialist Sproule, (Founder and Originator of this Method) has been in the business of sharpening dull ears for over thirty years. After graduating and receiving his medical degree from Dublin University, he devoted himself to the study of Ear Troubles so that instead of becoming a local physician, he became an Ear Specialist originating a Method of Home Treatment which has had patients in nearly every quarter of the globe.

In these years of practice, Specialist Sproule and his assistants have learned to know much of the suffering caused by the loss of good hearing. Letters come daily asking help that the sufferer may no longer be shut out from the companionship of friends—from the joys of the home circle. Some contain the appeal—"Doctor, I fear I may lose my job at any moment, and then who will hire a deaf man?

And so we say with conviction—

Get advice upon your Ear Troubles for fear they become serious.

You will be told of people right in your own section of the country, perhaps in your own town, that have been rid of Deafness by this Method. The grateful friends of this Method are numerous and will gladly tell you about their cases. Don't let your case become more serious through delay.

Write today for advice on your Ear Troubles.

EAR SPECIALIST SPROULE,
255 TRADE BUILDING, BOSTON, MASS.
—Advertisement.

Times Want Ads Get Results

DON'T BE A STRAP HANGER

Buy a Used Car. In the Classified Section of today's Times you'll find reliable dealers offering used cars for sale at attractive prices.

And a "used" car doesn't necessarily mean an old model. Many of the cars listed for sale in the Times are practically as good as new. But the prices are lower.

Read the "Automobiles for Sale" columns in the Want Ad section now and note the variety of makes offered at quite moderate prices.

Turn to the Classified Section

TUBERCULOSIS

Dr. Glass has positive proof that he is able to cure tuberculosis by inhalation in any climate.

For further information address The T. F. Glass Inhalant Co., Mason Bldg., Los Angeles, Cal.

—Advertisement.

From the Men's Annex
Open Until Nine Saturday

Men's Furnishings
at Special Prices

Men's Nightrobes, $1.45
Full cut, fine quality muslin nightrobes in V neck style with pocket; sizes 15 to 20.

Men's Underwear, $1.65
Fancy madras cloths and genuine soisette athletic style union suits and fine ribbed cotton suits, in white or ecru; long or short sleeves. Ankle, three-quarter length and athletic style without sleeves, knee length.

Men's Union Suits, $1.00
Small checked nainsook in athletic style, or fine knit cotton, in white only, short or three-quarter sleeves, or open mesh, in white and ecru; short sleeves, ankle length.

Sale of Boys' Suits, $7.98
All-wool cassimeres in green mixtures only. Belted with plain backs, two pairs lined trousers. Sizes 8 to 16. Special at $7.98. Also boys' all-wool blue serge suits with all around belts and plain or fancy backs; serge lined, trousers full cut and lined; sizes 9 to 18. Sale price, $7.98.
—Goldstein's, Annex.

Goldstein's
Washington and Delaware Streets

The World's Best Gifts

are bestowed upon those who know how to do the right thing at the right time. This is commonly called opportunity and requires ready cash to take proper advantage of such opportunity. A savings account with this STRONG COMPANY consistently added to will put you in position to take advantage of your next opportunity. Start today.

Capital Surplus $1,750,000

The Indiana Trust Company
FOR SAVINGS

Open Saturday Evenings from 6 to 8 o'clock.

THIS WOMAN'S EXPERIENCE

Brings a Ray of Hope to Childless Women

Lowell, Mass.—"I had anemia from the time I was sixteen years old and was very irregular. If I did any house cleaning or washing I would faint and have to be put to bed, my husband thinking every minute was my last. After reading your textbook for women I took Lydia E. Pinkham's Vegetable Compound and used the Sanative Wash, and have never felt better than I have the last two years. I can work, eat, sleep, and feel as strong as can be. Doctors told me