

SHERIFF ACCUSED IN MURDER TRIAL

Aided Defendant's Plea of Insanity, State Charges.

Special to The Times.
RUSHVILLE, Ind., Nov. 19.—During the trial of Fred Dunn, who is charged with first degree murder for killing his wife, Cordella Dunn, Sept. 13, the State charged Sheriff E. M. Jones with aiding the defendant in his plea of insanity.

Jones testified that Dunn had an epileptic attack in jail Thursday just before he was brought into the courtroom, and no one was apprised of the fact except the defendant's attorneys.

The State openly accused the sheriff of assisting the defendant to feign a wild appearance, by allowing his face to remain unshaven for several weeks and in permitting him to wear old clothes.

Dr. Richard Poole and Dr. Charles A. Cook of Indianapolis, testified Thursday on behalf of the defendant.

They were members of a commission that judged Dunn insane in 1907. Both physicians testified concerning symptoms of epilepsy and the probable effects that the disease might have upon a person.

The case probably will go to the jury tomorrow.

Former Goshen Pupil Held by Bolsheviks

Special to The Times.
GOSHEN, Ind., Nov. 19.—Clayton H. Kratz of Blooming Glen, Pa., a student at Goshen College until he went to Russia for the Mennonite church relief committee, has been captured by the Bolsheviks, according to word received by Prof. Jacob C. Meyers.

Rejects Proposal

Special to The Times.
HARTFORD CITY, Ind., Nov. 19.—The city of Hartford City has addressed a letter to the Union Traction Company rejecting the company's offer to change the paving material around its tracks here from brick to asphalt.

The letter also charges the company with attempting to evade the terms of its contract with the city. The offer, the city contends, was not made in good faith.

Who Wants Cemetery?

Special to The Times.
HARTFORD CITY, Ind., Nov. 19.—A cemetery on the George William farm, near this city, known as the Willman Cemetery, is going begging for an owner. Willman insists the city bought the place twenty-five years ago and has requested the cemetery be cleaned up. No record of the deal can be found, however, and the city has declined to have anything to do with the cemetery.

SOCKS COST 25,000 RUBLES.
WASHINGTON, Nov. 19.—A dispatch from Rear Admiral Newton A. McCully, the representative of the American Government at Sebastopol, says that on Oct. 8 in the Crimea 75 cents was worth about 25,000 rubles, which amount was paid for one pair of cotton socks.

London Report Tells of Japan-U. S. Pact

LONDON, Nov. 19.—The Daily Express today printed the following cablegram from Hugh Byas, its Tokyo correspondent:

"The main lines of the Japanese-American agreement are nearing final settlement. Japan agrees absolutely to stop immigration to America. America grants full citizenship to the Japanese already there. Minor points, such as land own-

ership and dual Japanese nationality will be adjusted upon the general principles of the settlement. There is every prospect that the dangerous questions have been disposed of."

Board to Get Opinion on Amusement Park

J. Clyde Hoffman, attorney for the board of park commissioners, will present to the board next week a legal opinion as to whether the board may

exercise its right to prohibit objectionable buildings or business within 500 feet of park property in the present controversy over the establishment of an amusement park at Twenty-Ninth street and Schumann avenue. Residents are objecting to the amusement place on the ground that it will depreciate their property.

The park board owns a small plot of ground within 500 feet of the proposed amusement park, but this plot is the site of an oil loading station and the board does not know if it can exercise its jurisdiction since the plot is not used for strictly park purposes.

CENTRAL MEAT MARKET

No. 10 Pails Pure Lard . . . \$1.98
9 Lbs. Net

Sauer Kraut, per lb., 5c | Our Special Coffee 19c per lb.

Smoked Shoulders (Sugar Cured) 28c

Kingan's Nut 30c per lb. | LENOX SOAP 25c
Oleomargarine 7 Bars for

Smoked Hams (Sugar Cured) 35c lb.

BREAD 9c per loaf | FLAKE WHITE
One Pound Loaf wrapped Pure Vegetable Compound . . . 19c lb.
(Limit 5 Loaves)

Pet and Wilson's Milk 12c
Tall Cans 4 Cans Limit

CENTRAL MEAT MARKET
245 E. Washington St.

Liberty Market

350-354 East Washington Street

POTATOES—Extra nice, round, smooth, 42c
Michigan stock, peck
2½-Bushel bag \$4.10

PILLSBURY'S 4X FLOUR, \$1.45
24-pound sack

APPLES—Wealthy, Maiden Blush, good cookers and splendid eaters. 5 lbs, 25c; bushel basket \$1.50

Louisiana Head Rice, 25c | Kidney Beans, new crop, pound 12½c

Lima Beans, fancy stock, pound 12c | Navy Beans, new crop, Michigan, 3 lbs 19c

MILK—Van Camp's Monarch and Pet, tall cans 12½c

Creamery Butter, Hoosier Gold, pound 60c

Seal Brand, extra fine table salt, 2½-lb. sack 7c | Coarse Salt, 10 pounds 19c

Pilgrim's Rio Coffee, lb., 18c, 3 lb. 52c | Old Crop Santos, pound 29c

Bour's Royal Garden Tea, ¼-lb., 23c | Monarch, strictly high grade, pound 39c

F. F. F. Coffee, 3-lb. can, \$1.38; pound 48c

Old Reliable 42c | Arbuckle Arosa 33c

Lipton Coffee 50c | Hershey's Cocoa, ¼-lb 21c

Fine Bulk Cocoa, pound 25c

Breakfast Bacon, sugar cured, nicely streaked, 3 pounds, \$1.05; pound 37c

Boiled Ham, lean and sweet, 72c | Dried Beef, sweet, ½ lb 35c

Peanut Butter, fresh made, pound 19c

Heinz Dill Pickles, Jumbos, each 5c

Cream Cheese, mild and smooth, pound 31c

Domestic Swiss Cheese, rich and creamy, pound, 49c | Brick Cheese, pound, 37c

Sunkist Lemons, large, dozen 19c

Florida Grape Fruit, large thin rind fruit, bright color 10c | Cranberries, extra large and fancy, lb. 16c

Black Walnuts, 5 lbs. 25c | Hickory Nuts, shell barks, 2 lbs. 25c

English Walnuts, thin shells, lb. 39c

Shredded Coconut, bulk; lb. 25c

Crisco, lb. can 24c

Tomatoes, No. 2 cans 10c | Corn, Indiana pack 10c

Pine Apple, in syrup, Cut slices, No. 2 Cans 35c

Yellow Free Peaches, heavy syrup, No. 2½ Cans 3 Cans

California Apricots, in syrup, large cans \$1.00

Taggart's Coconut Marshmallows, pound 29c

Taggart's York Butter 18c | Liberty Ginger Snaps, pound 17c

Graham Wafers, lb. 22c

Old-Fashioned Peanut Candy, lb. 29c

Chocolate Coated Peanuts, ½ lb. 20c | Chocolate Creams, assorted centers, lb. 59c

Monarch Mince Meat, bulk, lb. 25c | None-Such Mince Meat, package 19c

Heinz's Plum or Fig Pudding, 25c and 56c | Pumpkin, heavy pack can 10c

Pure Old-Fashioned Buckwheat Flour, 3-lb. sack 27c | Graham Flour, 3-lb. sack 24c

KIRK'S FLAKE WHITE SOAP 5 Bars 31c | 100-Bar Box \$6.00

SATURDAY SPECIAL

Store Demonstration National Biscuit Co.'s Package Goods.

Wanser's Modern Market

215 North Illinois St.

GRANULATED SUGAR—(Any amount), per pound 10½c

Rib and Loin Pork Chops, per lb. 35c

Fresh Spare Ribs, per lb. 27c

Pig and Beef Hearts, per lb. 12½c

Fresh Pork Sausage (no cereal) per lb. 25c

Rolling Beef, per lb. 15c

Beef Roast, per lb. 18c and 20c

Pure Lard (kettle rendered), per lb. 25c

Hoosier Gold Creamery Butter, per lb. 60c

Cream of Nut Oil, per lb. 33c

Round Steak, a pound, 25c

PURE FOOD SHOW TOMLINSON HALL DEC. 6 TO 11

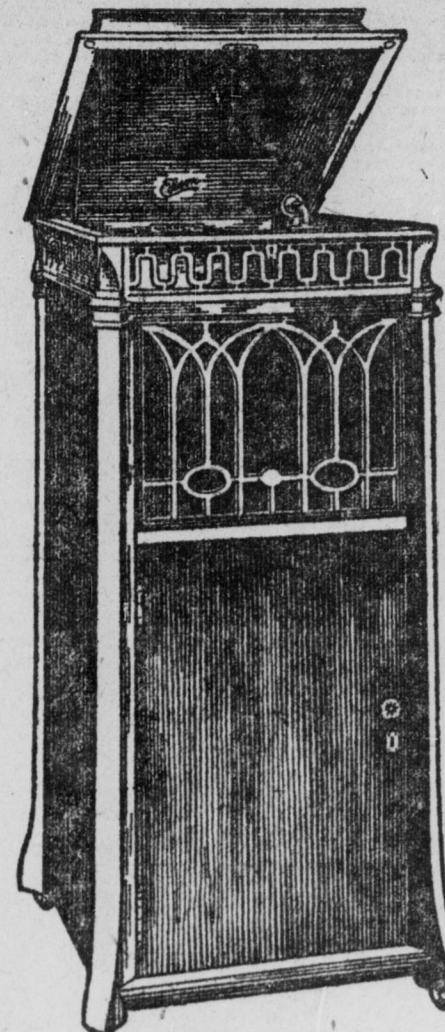

A Startling Offer On

THE NEW EDISON

"The Phonograph With a Soul"

Pay Nothing Down On the Instrument;

Just Buy a Few Re-Creations

The instrument will be delivered at once, or held until Christmas, just as you prefer.

We reserve the right to withdraw this offer at any time.

THE EDISON SHOP

122 N. Pennsylvania St. Opposite Keith's

See Us for Q-R-S Player Rolls

Attention Freight Shippers

Special Announcement

Terre Haute, Indianapolis & Eastern Traction Company

Through freight service resumed between Indianapolis and all Ohio points reached via Electric Railways via Richmond, Ind., and Dayton, Ohio.

Solid cars for Dayton, Ohio, leave Indianapolis daily at 9:30 a. m., assuring early morning delivery following day.

Direct transfer at Dayton for Springfield, Columbus, Zanesville, Lima, Toledo, Cincinnati, O., and intermediate points.

Carload shipments accepted for all above points.

Cars furnished on short notice.

THE QUICKEST AND BEST WAY TO ROUTE YOUR FREIGHT SHIPMENTS.

Address Traffic Department, Room 208, Terminal Building, Indianapolis, for further information. Phone Main 2787.

Break Chest Colds With Red Peppers

Ease your tight, aching chest. Stop the pain. Break up the congestion. Feel a bad cold loosen up in just a short time. "Red Pepper Rub" is the cold remedy that brings the quickest relief. It cannot hurt you and it certainly seems to end the tightness and drive the congestion and soreness right out. When heat penetrates right down into colds, congestion, aching muscles and sore, stiff joints, relief comes at once. Nothing has such concentrated, penetrating heat as red peppers. The moment you apply Red Pepper Rub for colds, backache, sore muscles, stiff neck, lumbago, or the pains of rheumatism or neuritis, you feel the tingling heat. In three minutes the congested spot is warmed through and through. When you are suffering so you can hardly get about, just get a jar of Rowles Red Pepper Rub made from red peppers, at any drug store. You will have the quickest relief known.—Advertisement

PIGGLY WIGGLY

Come to Our Stores and Save Money on Every Purchase

500 STORES Indianapolis Locations: 500 STORES

No. 1—137 E. Washington
No. 2—34th and Clifton
No. 3—3029 E. Tenth
No. 4—927-9 Ft. Wayne

No. 5—5460 E. Washington
No. 6—2202 W. Michigan
No. 7—2154 College

No. 8—200 N. Delaware
No. 9—1402 S. East
No. 10—1228 Oliver
No. 11—452 W. Washington

SHORTENING
FLAKE WHITE—
2-lb. bucket 40c
4-lb. bucket 74c

LUX
Package 11c
Ivory Flakes 10c

PINEAPPLE
LIBBY'S EXTRAS, SLICED—
No. 1 tin 18c
No. 2 tin 31c
No. 3 tin 38c

BLACK PEPPER
Heekin's 10c size 8c

RED PITTED
CHERRIES
No. 1 tin 25c
No. 2 tin 28c

BLACKBERRIES
No. 2 Blue Ribbon, can 17c

LIBBY KRAUT
No. 3 can 15c

Canned Coconut
Shredded, packed in natural milk, per can 15c

SUGAR
Best white granulated, lb. 10c

CURRENTS
Recleaned, pkg. 20c

CRACKER JACK
POP CORN
Package 7½c

ANCHOVIES
Can 13c

CHEESE
Full Cream, lb. 29c

POTATOES
Irish Cobbler, lb. 3c

TOMATOES
No. 2 Tomatoes, can 9c
No. 1 Tomatoes, can 6½c

DRY ONIONS
Pound 2½c

RICE
Blue Rose, best head, lb. 10c

NAVY BEANS
Pound 6c

BUTTER
Best Creamery, lb. 62c

CORN
Home Treasure, can 9c

JEFFY JELL
Package 13½c

LOBSTER
½-lb. can 30c
¼-lb. can 55c

Gorton's Codfish
Balls
Can 20c

CAKE FLOUR
Swan's Down, pkg. 41c

SOUPS
Campbell's, all kinds, can 12c

Chili Con Carne
1 lb. Walker's, can 12c
1 lb. Libby's, can 15c

Italian Macaroni
Gravy
Can 18c

Salad Dressing
Van Camp's, large 37c
Durkee's, small 15c
Large 32c
Ludwig's, small 17c
Large 36c

LIBBY'S CHILI
SAUCE
Per bottle 30c

Minute Tapioca
Package 13c

TOOTHPICKS
Package 3½c

TUNA FISH
½-lb. can, Blue Fin 21c

SOAP
Crystal White soap 6c
P. and G. White Naptha, bar 7c

POPPING CORN
Package 7c

PRUNES
New Crop, lb. 15c

Evaporated Apples
Pound 15c

KELLOGG CORN
FLAKES
Package 11c

KINGAN BACON
SQUARES
Pound 24c

Shopping Bags
Each 5c

Sweet Potatoes
Pound 4c

COFFEE
Mrs. Rorer's, lb. 44c
Maxwell House, lb. 41c
Arbuckle Yulson, lb. 45c
Arbuckle Arosa, lb. 50c
Breakfast Blend, lb. 28c

LIBBY'S APPLE
BUTTER
No. 1 tin, can 22c

Gold Medal Flour
and Pillsbury
5-lb. bag 34c
10-lb. bag 66c
24-lb. bag \$1.39

Excello Cake
Flour
Vanilla and lemon, pkg. 29c
Devil's Food, pkg. 33c

B. & M. Fish Flakes
Small tin 13c
Large tin 20c

RAISINS
Sunmaid, seeded and seedless, 15-oz. pkg. 30c

McIlhenny
Tobasco Sauce
Bottle 35c

CANNED PEAS
No. 2 Sussex 13c
No. 2 Lakeside 17c

Pompeian Olive
Oil
Small 36c
Medium 68c
Quart \$1.30

Pancake Flour
Aunt Jemima, pkg. 16c
Buckwheat, pkg. 17c

COCOA
WALTER BAKER'S—
1 lb. 60c
½ lb. 31c
1-5 lb. 12c

HERSHEY—
1-lb. can 34c
½-lb. can 18c
1-5-lb. can 8c

Baking Powder
DR. PRICE'S—
4 ozs. 8c
6 ozs. 12c
12 ozs. 21c

CALUMET—
1-lb. can 26c
4-oz. can 9c

ROYAL—
12-oz. can 47c
6-oz. can 25c

RUMFORD—
1-lb. can 27c
½-lb. can 17c

Quaker Yellow
MEAL
Per carton 15c

MEAL
Finest white, bolted, 3-lb. package 10c

BRAN
Pillsbury, pkg. 15c
Brangos, pkg. 17c
Kellogg's Krumble, pkg. 19c
Kellogg's Cooked, pkg. 22c

SALMON
Brail Brand, can 18c

HOMINY GRITS
National, pkg. 13c
Quaker, pkg. 15c

French Bird Seed
Package 14c

Libby Mince Meat
Brandy style in 27-oz. jars, each 65c
Condensed, in pkgs. 16c

PIMENTOS
No. 1 tin, can 18c

Soft and Hard
SUGAR
Brown, pound 14c
Powdered, pound 15c
Cut Loaf Domino, lb. 15c