BOWLING EDDIE ASH **TIMES** BASEBALL **SPORT** BILLIARDS **NEWS** CHAS. LOGAN BOXING

# TOO MUCH IS TOO MUCH FOR MANAGER JACK

## Going to Pull Up Stakes and Leave St. Pete in Lurch.

## INDIANS BEAT REDS

By EDDIE ASH,
Times Sports Editor.

ST. PETERSBURG, Fla., March 23.—Manager Hendricks today reopened negotiations with Macon, Ga., and Tampa, Fla., in view of changing the Tribe training camp to one of those two cities, and it is almost certain that the Indians will pack up and beat it out of St. Pete before the sun comes up on a new s. k. Hendricks was to hold conference today with local city officials, who want the Hoosiers to remain here, but it was believed that said officials were A. O. L. Manager Jack has Macon in view and there is hardly any doubt but that his clan will be in new quarters by next Monday.

**ST. PETE MAN PLAYS DIRTY.**

The decision to move away from St. Petersburg is the outgrowth of the failure of Dr. Moorefield, owner of Moorefield park, to abide by an agreement made when the Indians chose this spot for training. In the agreement Dr. Moorefield promised to have the park in first-class shape when the Tribe reached here and also to give the Indians a certain per cent of the gate receipts at exhibition games. He failed to do either. Owner Smith and Manager Hendricks kindly overlooked the unsatisfactory playing field, but Monday, just before the Indianapolis-Cincinnati game, Dr. Moorefield informed the Tribe boss that he had decided to cut the team out of any gate receipts. In other words he desired that they play for nothing, while he and the Cincinnati team divided the gate money.

This was too much for Hendricks and for a time it looked as though there would be no game, but after Mayor Lang and other prominent officials of St. Pete conferred with Moorefield and failed to influence him to live up to the agreement, they urged that the game be played with promise that the sum due the Indians would be forthcoming. Owner Smith, in order not to disappoint the large crowd, agreed to play the game, but stated that plans would be launched at once to take his squad to some other city for training.

**TRAIN AT YACHT CLUB TODAY.**

The Hoosiers were still here today, but they did not practice at Moorefield park. They sought the grounds at the Yacht club, where they will work until they move to Macon or Tampa. The city officials today issued a statement in which they criticized the action of Dr. Moorefield and also expressed regret over the inconvenience caused the Indianapolis ball club. Owner Smith is a true sportsman, but he likes to be treated fair and does not believe in letting the other fellow get the best of him when he can get away from it. The players are also "sore" on Dr. Moorefield and they are anxious to get away to a city where they will be given due consideration.

**CLASSY SHOWING AGAINST REDS.**

The Indians looked like a different club Monday when they took the field in the third of their exhibition games with the Cincinnati Reds. The addition of Rehg and O'Mara to the lineup gave the Tribesmen more strength and confidence and they slipped the world champs a neat 5-to-4 beating, much to the satisfaction of the hundreds of St. Petersburg fans and tourists. Adams and Crum divided the work on the mound for Indianapolis, while Reuther and Gerner performed the slab duties for Cincinnati. The Reds got away to a flying start, getting three runs in the opening round, but the Tribe refused to lose its life and fought gamely until it had tied the count and finally put over a win.

The Hoosiers scored three runs in the sixth, when Shinners cleaned the bases with a double, and in the ninth, after the Reds had again taken the lead on Henline's error, the Tribesmen put over two runs for a victory, when Zwilling lifted the pill out of the lot and O'Mara singled Schreiber home, after Hank had doubled and Covington had beaten out a bunt. It was a sensational finish and the chesty Reds were sent on their way, greatly surprised. Schreiber and Wolf played snappy ball for the Indians, while Daubert and Kopf starred for the Reds.

Manager Hendricks sent out more telegrams today in an effort to obtain pitching talent, wiring McGraw of the Giants and Barrows of the Red Sox. Fortune, former Eastern leaguer, now with the Red Sox, is especially sought by the Tribe pilot. The twirlers in camp here now are Crum, Adams, Murray and Cavet.

**YESTERDAY'S BOX SCORE.**

| Indians. | AB | H | O | A | Reds. | AB | H | O | A |
|---|---|---|---|---|---|---|---|---|---|
| Wolf,2b.. | 4 | 1 | 2 | 5 | Rath,2b... | 4 | 1 | 3 | 3 |
| Zwilng,cf | 4 | 2 | 2 | 1 | Daubrt,1b | 5 | 3 | 6 | 1 |
| Schriber,s | 4 | 2 | 3 | 4 | Roush,cf.. | 5 | 1 | 2 | 1 |
| Cyngtn,1b | 5 | 2 | 10 | 0 | Duncan,lf | 5 | 1 | 2 | 0 |
| O'Mara,3b | 4 | 1 | 1 | 1 | Kopf,s... | 5 | 3 | 3 | 2 |
| Rehg,lf... | 2 | 0 | 5 | 0 | Neale,rf.. | 4 | 2 | 3 | 0 |
| Shinners,rf | 4 | 2 | 2 | 0 | Rapp,3b.. | 3 | 3 | 1 | 1 |
| Henline,c. | 2 | 1 | 2 | 3 | Rariden,c. | 3 | 2 | 1 | 1 |
| Adams,p. | 2 | 0 | 0 | 2 | Allen,c.... | 0 | 0 | 3 | 1 |
| Crum,p.. | 1 | 0 | 0 | 0 | Reuther,p | 2 | 0 | 0 | 0 |
| | | | | | Gernler,p. | 2 | 0 | 0 | 2 |
| Totals.. | 32 | 11 | 27 | 16 | Totals.. | 38 | 15* | 24 | 12 |

*None out when winning run was scored.

| | | | | | | | | | | |
|---|---|---|---|---|---|---|---|---|---|---|
| Indians..... | 0 | 0 | 0 | 0 | 0 | 3 | 0 | 0 | 2 | —5 |
| Reds..... | 3 | 0 | 0 | 0 | 0 | 0 | 0 | 0 | 1 | —4 |

Error—Shinners. Runs—Zwilling, Schreiber 2, O'Mara, Rehg, Rath, Daubert 2, Duncan. Two-base hits—Neal 2, Zwilling, Shinners, Daubert, Schreiber. Home run—Zwilling. Double plays—O'Mara to Schreiber to Covington; Wolf to Schreiber to Covington; Roush to Gernier to Rapp. Struck out—By Adams, 1; by Crum, 1; by Reuther, 1; by Gernier, 2. Bases on balls—Off Adams, 1; off Crum, 1; off Gernier, 6. Left on bases—Indians, 12; Reds, 10. Hit by pitcher—By Gernier, 1 (O'Mara); by Crum, 1 (Allen). Umpire—Walters.

## Kentucky Dates

LEXINGTON, Ky., March 23.—Kentucky running race dates for this spring were announced yesterday afternoon as follows by the state commission:

Lexington—April 24-May 5.
Louisville—May 8-29.
Latonia—June 2-July 7.

**BUTLER CHECKS BASEBALL.**

Butler college will not enter intercollegiate competition in baseball this spring, it became known yesterday when Graduate Manager Justus Paul announced that he had canceled all tentative baseball games for this spring. The radical change in the athletic policy of the Irvington institution came as a distinct surprise, as a baseball schedule had been drawn up by Graduate Manager Paul and the baseball men had been drilling for the past month.

The long delayed call for spring track practice comes today. Track Captain Paul Draper has been working out with a small squad, but with the arrival of better weather and the official call for candidates, more are expected out from now on.

**TAKE GOLF BETS.**

BOSTON, March 23.—The "bookies," who have heretofore confined their efforts to horse racing, have now branched out their business to golf. Bookmakers are handling regular sheets on the big tournaments being held in the south.

**FAVORS NOVICE BOXERS.**

NEW YORK, March 23.—When the International Sporting club swings open its doors in New York staging bouts between stars of the ring will not be the sole purpose. Novices will be given every encouragement.

**HERE'S A STRING BEAN.**

BIRMINGHAM, Ala., March 23.—Manager Molesworth of Birmingham has a young giant catcher in John Peters. He is 6 feet 2 inches tall and weighs over 200 pounds. Manager Cravath would like to have him for the Phillies, but Molesworth won't let him go until fall.

# *Outlaw Quints May Square Off Shortly for Rubber Battle*

## *Wingate's 22-16 Win Over Crawfordsville Puts Hoosier Fans on Edge.*

CHICAGO, March 23.—The count between the Crawfordsville and Wingate High school quintets, I. H. S. A. A. outlaws, was evened last night, when Wingate defeated Crawfordsville, 22 to 16, in the final battle of the interscholastic basketball tournament at Bartlett gym.

While Kerr, C. Crane and Webb took the defensive side for Wingate and uncovered what could truly be called a "stonewall" defense, H. Crane and Goldsberry carried on a speedy floor attack. This seemed a little more than the Crawfordsville athletes had figured on, and they were unable to do anything but make feeble attempts to stop their opponents. The Crawfordsville forwards performed in wonderful style, but they were forced to take aim from the long ranges and all but five of their shots went wild.

Wingate took the lead a few minutes after the contest opened and held it until the final whistle blew. At the end of the half the winners held a 7-to-6 advantage.

Crawfordsville defeated Wingate, 17 to 11, in the semi-finals of the Cincinnati tournament last month. The game went overtime. Now that the count stands even between them, the Hoosier basket fans who attended the game last night are already talking of a third contest to decide "who's who."

Coach "Pat" Page of Chicago university gave two Wingate men and one Crawfordsville man positions on his all-star five. Goldsberry and H. Crane are the Wingate men honored. Crane, although a forward, was given the floor guard position. Goldsberry was chosen as center. F. Shelley, Crawfordsville, was given a forward position because of his stellar work during the tourney and his ability to hit the ring from the far places. These boys were presented with gold watches as trophies of the tournament.

The lineup and summary:

| Wingate (32). | | Crawfordsville (16). |
|---|---|---|
| H. Crane..... | Forward | .....Shelton |
| Kerr..... | Forward | .....Kirby |
| Goldsberry..... | Center | .....Chadwick |
| C. Crane..... | Guard | .....Shelley |
| Webb..... | Guard | .....Gray |

Field goals—Goldsberry 3, H. Crane 2, C. Crane 1, Webb 1, Shelton 2, Kirby 2, Shelley 1. Foul goals—Goldsberry 8, Shelley 5, Kirby 1. Substitutions—Cadwalder for Chadwick, Blacker for Cadwalder. Referee—Schommer.

# AMATEUR SPORTS

## *AMATEUR MEETING AT CITY HALL*

There is an amateur association meeting carded at the city hall tonight. Mr. Jarvis didn't schedule the meeting for fun. He wants to see every person in the city interested in the association get around and give an account of himself.

The association is growing rapidly and there is every reason to believe that this year Indianapolis will go up a few notches in the amateur hall of fame. Already more than eight leagues, last year's number, have been formed and Carl Callahan, working with Mr. Jarvis, has several other circuits on the final lap of organization.

Organization of a new Saturday Afternoon Baseball league was completed at a meeting of city teams called by Carl Callahan at the city hall last evening. The Commercial league is the name of the latest formed loop, which is composed of eight teams.

Rector A. C. will hold a meeting Wednesday evening at Rector's drug store.

TLe Columbian A. C. defeated the Seymour Red Sox, 8 to 0, in a game featured by the hard hitting and all-round playing of the winners.

## Everything O. K.

CHICAGO, March 23.—The Chicago Cubs may play ball this summer. C. W. Webb Murphy, former president, has withdrawn his injunction suit brought to collect rental on the park formerly occupied by the team. Murphy had asked that National league clubs be prevented from laying plans for the 1920 season until the suit was settled. He gave no reason for the withdrawal.

# BOXING

## *EPSTEIN-MASON BOUT ARRANGED*

Solly Epstein, local bantamweight and claimant for the Indiana bantamweight title, will leave today for a bout with Frankie Mason, American flyweight champ, who recently boxed with Jimmy Wilde, English flyweight champ, at Grand Rapids Friday night.

Mason and Epstein have clashed before, honors falling about even. Local fans are looking forward to the clash between the Indiana pugs with great interest. Epstein says he is in great form and expects to put up the battle of his life at Grand Rapids Friday night.

DETROIT, March 23.—Billy Duso, Bay City, handed a neat trimming to Pete Budi, Cleveland, in a ten-round bout here last night. Leslie Winters, Detroit, fought a draw with Jimmie Katz, Toledo. Terry Brooks, Buffalo, fought a slow six-round draw with Red McDonald, Toledo.

MONTREAL, Quebec, March 23.—Three knockouts in one week is the record held by Eugene Brosseau, middleweight champion of Canada following his victory in the second round here last night over Al McCoy, ex-middleweight champion.

## Three Conference Games on Notre Dame Grid Card

NOTRE DAME, Ind., March 23.—Athletic Director Rockne of Notre Dame university has announced the complete football schedule for 1920. Notre Dame will meet three western conference elevens, Purdue, Indiana and Northwestern. The Purdue date will be the annual "homecoming" game here. Valparaiso and Northwestern are newcomers on the Catholics' schedule. Spring practice is well under way, with fifty candidates, led by Capt. Coughlin of Englewood, drilling daily. The schedule:

Oct. 2—Kalamazoo college at Notre Dame.
Oct. 9—Western State Normal at Notre Dame.
Oct. 16—Nebraska at Lincoln.
Oct. 23—Valparaiso university at Notre Dame.
Oct. 30—Army at West Point.
Nov. 6—Purdue at Notre Dame.
Nov. 13—Indiana at Bloomington.
Nov. 20—Northwestern at Evanston.
Nov. 25—Michigan Aggies at East Lansing.

**SAUCE FOR GANDER.**

OKLAHOMA CITY, March 23.—"Don't youse know me, jedge?" queried Bill Hleman, negro, charged with spification. "I'se mowed yo' lawn and yo' neighbor's lawn." "That settles it," announced his honor. "I'll charge you like you charge me. Pay ten."

**BOB IS HUSTLER.**

TAYLOR, Tex., March 23.—The Mobile club of the Southern league has a hustling manager in Bob Coleman. Bob came to Taylor in search of players and worked out with the Browns while looking 'em over.

# WITH THE BIG LEAGUERS

**WHITE SOX.**

WACO, March 23.—"Buck Weaver told Manager Gleason of the White Sox that he would leave for his home Thursday night. Weaver asked for more money and Gleason would not sanction it. Gandil is still absent from the Sox camp, as is Risberg.

**CUBS.**

PASADENA, March 23.—Rain fell today and the Cubs took a rest, the second in as many days. Umpire Klem gave a lecture to members on the new rules.

**CARDS.**

M'ALLEN, March 23.—Every pitcher Manager Rickey of the Cardinals brought from Brownsville was sent to the mound in the game with the Athletics here yesterday, but the latter insisted and the game continued as a battling exhibition. The Philadelphians won for the third time, 17 to 13.

**BROWNS.**

OKLAHOMA CITY, March 23.—Shocker, Bushwell or Van Gilder will be sent to the mound today by Jimmy Burke when the St. Louis Browns meet Oklahoma City here.

**GIANTS.**

WICHITA FALLS, March 23.—The Giants hit the ball hard and cleaned up the Red Sox, 14 to 8. The Giants made eighteen hits. Bennie Kauff got three singles, two doubles and a triple.

**YANKS.**

JACKSONVILLE, March 23.—Due to rainy weather the Yankees were forced to confine their workout to the regular morning drill. Duffy Lewis arrived and conferred with Miller Huggins regarding his contract. Huggins stated Lewis would probably sign today.

**DODGERS.**

JACKSONVILLE, March 23.—The Brooklyn Dodgers watched the clouds today in the hope that the rain would stop in order to allow their fourth game with the Yankees. The Dodgers were determined to make it four straight.

**BRAVES.**

COLUMBUS, Ga., March 23.—With weather permitting the Boston Braves and Detroit Tigers will open a series of exhibition games here today. The regulars defeated the pretenders 10 to 6 yesterday.

**SPOKES.**

NEW ORLEANS, March 23.—James C. Dunn, owner of the Cleveland Spokes will try to keep twenty-five players in addition to Tris Speaker, his playing manager. He intends to start the trimming process about May 15.

**REDS.**

TAMPA, March 23.—The Reds returned here today to start a series of eighteen games with the Washington team, a series which will wind up in a game at Cincinnati, April 12. The Reds yesterday were trimmed by Indianapolis at Petersburg, 5 to 4.

**TIGERS.**

MACON, Ga., March 23.—The Detroit Tigers left here early today for Columbus, Ga., where they were to begin their barnstorming series with the Boston Braves. The Tigers went through two snappy practice sessions yesterday.

# BOWLING

**SHORTRIDGE MEET CLOSES.**

The singles, doubles and team play came to a close last night in the Shortridge bowling tournament at the democratic club alleys. Merritt won the singles event with a grand total of 526, an average of 178. His high-game score was 204, and Powell, who rolled second in the event, had a high-game score of 524.

In the doubles, Powell and Merritt came out ahead, while Watson and Knebler of the faculty team were a close second. The winners knocked the maples for 958 for the three games.

The five-man league tournament ended a highly successful season. Some good bowling was uncovered. Cooper's 227 being the best score hung up in the tourney, which beat Jack Falk's record of 225. Powell, however, was the most consistent bowler of the season, getting an average of 161 for eighteen games. The Sharks, led by M. Powell, took the event.

The Manufacturers' loop closed the season last night with the National Autos out in front and the Marmons running a close second.

The high score of 2,845, held for some time by the Nationals, was tied last night by the Kingans. Copeland topped 650 pins for the meat men.

Andrews, a Marmon shooter, copped the high individual game honors with a 255 count.

The Nationals copped the high team game laurels with 944.

The Kingans took three wins from the Imperial Drop Forge last night.

National Autos had the Wheeler-Scheblers on their hands and were lucky to get away with two wins.

Pauley and his Marmons tried hard to close with a win, but the Western Unions nosed 'em out.

Knipple knocked off a 234 for the National Autos in his final game.

Two Erie (Pa.) teams rolled high in the five-man event last night when the Erie Malleable Iron Company five dropped 2,914 and the Book Shoe Company team toppled 2,881, for sixth and seventh places in the team standing.

**A. B. C. GOSSIP.**

The Indianapolis bowlers took another crack at the A. B. C. pins in the doubles and singles at Peoria, Ill., yesterday, but again failed to get a place worth money.

Stritt and Schott, heavy on the Schott, proved the starlighters of the local crew, going big in the doubles with 1,144 pins.

Schott got a total of 624, with scores of 273, 186 and 164 in the doubles and came back with games of 201, 202 and 223 for a total of 626 in the singles.

The Indianapolis shooters pulled for a perfect game for Schott when he started his doubles work with nine straight strikes, but he weakened at the tape.

Coval was the only other local shooter to crack the 600 mark. He got 606.

Bailey went O. K. in his first two games, but got left in the shade on the third rush.

Saladine didn't get much at any time.

Sheetz got away bad and evidentally thought there was no use trying after that.

Veiker crashed out a 234 in his second doubles game.

King raised 212 off their feet in his second attempt. In the first and third he was luckless.

**CYCLE RACES SANCTIONED.**

NEW YORK, March 23.—The following cycle races have been sanctioned by the National Cycling association:

April 17—Los Angeles, Cal., five-mile road race, Lincoln park course.
April 26—Macon, Ga., road race, Y. M. C. A. road races.
May 1-8—Raleigh, N. C., bicycle week road races.
May 1-8—Spartanburg, N. C., bicycle week races, Y. M. C. A.
May 1-8—Greenville, S. C., bicycle week races, Y. M. C. A.
May 1-8—Los Angeles, Cal., ten-mile handicap road race and shorter races.
May 29—Santa Ana, Cal., Orange County Bicycle association's fourth annual handicap road race.
May 30—Los Angeles, Cal., fifth annual bicycle handicap road race.
May 30—Plainfield, N. J., twenty-five-mile classic handicap road race.

**LOS ANGELES RACE POSTPONED.**

LOS ANGELES, Cal., March 23.—The three fifty-mile sprint races scheduled on the Los Angeles motor speedway yesterday were postponed until next Sunday because of the muddy condition of the infield caused by a drenching rain.

## Giants Use Sliding Pit to Put Speed in Practice

SAN ANTONIO, Tex., March 23.—It isn't all fungo hitting, pep games and working out the pitchers' arms in spring baseball training.

The Giants are using a sliding pit. Sort of reminds one of the tackling dummy on the football practice field. The players tear into the pit full speed. The dirt is softer, of course, but otherwise they go about it as they would in a regular game.

John McGraw spends a lot of his time around this pit. He looks upon it as one of the important points of spring training.

The Giants have a bunch of fast youngsters in the squad this spring and they may show unusual speed on the paths. McGraw realizes the job he faces in his attempt to put over a pennant winner. He has been balked on every hand in trying to arrange deals that would strengthen his infield and now he has about decided on using Frisch and Kelly in the places held by Chase and Zimmerman.

On the face of it the Giants don't look as good as at the start of the 1919 race. That means they've got to be up and doing every minute of every game and base-sliding isn't going to be a lost art with them.

**JACKSON WINS.**

PHILADELPHIA, March 23.—Willie Jackson, New York lightweight, won here last night over Johnny Sheppard, lightweight champion of England. The English fighter was floored three times.

# CARPENTIER IS NOT BACKWARD IN THE LEAST

## European Champ Arrives at New York and Is Ready for Dempsey.

## GETS BIG RECEPTION

## Georges Says He Believes He Can Defeat Jack in Six Rounds.

By JACK VEIOCK,
International News Service Sports Editor.

NEW YORK, March 23.—Georges Carpentier, the champion heavyweight of Europe, landed here today on the French liner Savoie and immediately declared he is anxious to meet Jack Dempsey at any time, at any place, preferably as soon as possible. "And I think I can defeat Dempsey in six rounds," declared the Frenchman. "Dempsey is the rushing style of fighter with whom I have always been successful in the past."

Carpentier was met at the docks by Tex Rickard, the promoter, and Jack Curley, under whose tutelage Carpentier will tour the country in some theatrical engagements. Several hundred fight fans, movie men, promoters, actors, managers and others formed a reception committee for the Frenchman and gave him a rousing welcome.

Carpentier looks more like an actor than a fighter. He is dapper, though well built. He said today that he weighs 172 pounds at present.

"I am very happy to come to the United States," he said. "I have always had great admiration and respect for the Americans. But why don't you ask me if I am happily married?" he queried through an interpreter, and answered the question himself, saying: "I don't believe one is happier than I am today."

"I am glad the voyage is over," the French champion admitted. "We had some very bad weather and I was seasick during the first three days. Yes, I want to meet Jack Dempsey, and that as soon as possible. I don't care where the bout is held. If I win the world's championship I will defend it at least once, and I believe I can defeat the champion in about six rounds."

Asked what he thinks of American boxers, he said: "American boxers are very aggressive and some of them are very clever. I would rather box a good American fighter, like Dempsey, than a poor English fighter."

## Lincolnshire Handicap Carded Tomorrow on Carholme Track

LINCOLN, England, March 23.—The Lincolnshire Handicap, first of the season's big races, is to be run tomorrow over the Carholme track, distance one mile straight, the race being worth $10,000 to the owner of the winner.

## *Welcome, Georges*

*GEORGES CARPENTIER*

The idol of France, Georges Carpentier, placed his feet on American soil this morning and announced himself ready to open his campaign against the best heavyweight boxers in the country—a campaign, which he hopes, will soon lead him to a bout with Jack Dempsey, heavyweight champ of the world. Sport writers and fight promoters who met Carpentier at the dock say he appeared in perfect physical condition and was not backward in stating his desire to enter the ring with Dempsey at the earliest possible date.

**WABASH CAPTAIN ELECTED.**

CRAWFORDSVILLE, Ind., March 23.—John J. Burns, guard on this season's Wabash basketball team, will captain the 1921 Scarlet court aggregation, it was announced yesterday, following the election.

# *Turner Basket Men in Great Shape for P. O. D. Game Tonight*

What is probably the strongest amateur basket quintet ever organized in Indiana will represent the South Side Turners tonight in a battle with the Pair-O-Dice on the Turner floor. Conn, center, was on the sick list last week when the Turners walloped the North Parks, but he will probably be seen at his old post tonight, while Rice and Stevens will work the forward jobs, and Secrest and Seidensticker will fill in at the guard stations. Harry Escol, floor guard on this year's Shortridge High school team, and Wallie Middlesworth, former captain of the Blue and White aggregation, will also be used before the contest closes.

Stevens played his first game with the Turners against the North Parks last week and his work was the big feature of the contest, although he was a bit "shakey." Tonight he will feel right at home with the crowd and should show all his stuff. Secrest is given the choice over Escol to start the game as floor guard because of his experience with the south side team. However, the little Shortridge star has been going great in practice and Capt. Rice will probably send him in during the second period.

The Pair-O-Dice, champions of the federated loop, are in good shape for the contest. They have also added several former high school boys to their lineup and are determined to take the cocky Turners into camp.

## Big Year for Traps

NEW HAVEN, Conn., March 23.—Thirty-six states and four provinces in Canada have been granted registration for their championship trapshooting tournaments for 1920. Arizona will shoot first. Westerners are always quick on trigger.


AMUSEMENTS.

Broadway VAUDEVILLE
ONE BLOCK SOUTH RIALTO
NOW SHOWING
8 BIG FEATURES 8
AND THE THIRD CHAPTER
DARE DEVIL JACK
WITH
JACK DEMPSEY
Ladies' Bargain Matinee every Monday, Wednesday and Friday.

RIALTO
6 BIG VAUDEVILLE ACTS 6
Including
GLADYS BROCKWELL
IN
"THE DEVIL'S RIDDLE"
Ladies, get coupons at this theater good at the Broadway Mon., Wed. and Fri. matinees.

AMUSEMENTS.

ENGLISH'S—Tonight
Balance week. Mats. Wed., Sat.
Klaw and Erlanger present the World's Mightest Drama,
BEN-HUR
PRICES—Nights & Sat. Mat., 50c to $2.50. Wednesday Mat., 50c to $2.00.

Get Wings! Fly to "ANGEL FACE"
The GEORGE W. LEDERER Production of
VICTOR HERBERT'S
Greatest Musical Comedy
NEXT WEEK—Mats. Wed. & Sat. Nights and Sat. Matinee, 50c to $2.50. Pop. Wed. Mat., 50c-$1.50. No higher.

ENGLISH'S Mon., Tues., Wed., April 5, 6, 7. Mat. Wed.
DAVID BELASCO Presents
FRANCES STARR
In Capt. Edward Knoblock's Notable Drama,
TIGER! TIGER!
The hit of Miss Starr's career. The original distinguished New York cast. Mail orders accompanied by remittance to include 10 per cent war tax and self-addressed stamped envelope received now.
Prices, 50c to $2.50. Mat., 50c to $2.

SHUBERT MURAT Tonight Last 3 Times
$1.00—Matinee Tomorrow—$1.00.
The Sparkling Musical Play.
Nothing But Love
With Andrew Tombes
and original New York company. Prices tonight, 50c, 75c, $1.50, $2. Seats now selling.

PARK
ALL THIS WEEK
AVIATOR GIRLS
WITH
ETHEL SHUTTA
AND
Aviation Chorus
This coupon and 10 cents entitles lady to reserved seat at any matinee during week.

B. F. KEITH'S
EVERY DAY at 2:15 and 8:15
Mats. 15c-50c — Eve. 15c-$1.00
A SPRING SPECIAL
With lots of Tuneful Talent
MABEL McCANE
—Supported by—
TOM BRYAN
LILLIAN BRODERICK
and WILLIAM TAYLOR
Exclusive Songs—Original Dances, Costumes and Scenery
in
"A SMART REVUE"
HERMINE SHONE
With Clarence Senna and Company in
"PEGGY O'BRIEN"
CLAUDIA COLEMAN
"THE SMILE GIRL"
CLINTON SISTERS
EDWARD MARSHALL
CLIFFORD & WILLS
BELLCLAIRE BROTHERS
Kinograms and Digest Topics

Lyric
CONTINUOUS VAUDEVILLE
GILRAIN GIRLS
LURA BENNETT & CO.
LaFrance Bros., Robinson & Penny, Florence Randall & Co., Detzel & Carroll, Fielding & Boomer, Renardi & James, Fox Film Farce.
1 Until 11 P. M.
Dancing in the Lyric Ballroom Afternoon and Evening.

SIR OLIVER LODGE
—IN—
"The Evidence for Survival"
At Caleb Mills Hall, Tues. Eve., 8:15, March 23rd
Tickets on sale Huder's Pharmacy, Wash. and Penn. Sts., $2.00 to $1.00 plus tax. Under auspices Department Club.

MOTION PICTURES.

Circle
SHRINE OF THE SILENT ART
All This Week
A Romance of Dixie
"THE FAMILY HONOR"
Produced by the remarkable young director, KING VIDOR, With Little 'Ben' Alexander, Florence Vidor and a splendid group of players.
The Circlette of News—Travel Feature—The Players off the Screen in Photo Play Magazine Screen Supplement.
GERALD GARDNER, SONGS
THE CIRCLE ORCHESTRA—Ernest Schmidt, Conductor.

OHIO THEATRE
EDGAR LEWIS'S STUPENDOUS PRODUCTION
Other Men's Shoes
Story by Andrew Soutar, featuring
CRAUFURD KENT
In a Dual Role
A Drama of Heart Revelation, Action and Punch, with that Human Touch. Can You Fit in "Other Men's Shoes."
Added Attractions—Hall Room Boys Comedy, "Can You Beat It."
Mutt and Jeff—Literary Digest Topics—Current News Weekly.

Alhambra
CHARLES RAY
"Alarm Clock Andy"
CHRISTY COMEDY FOX NEWS



WRIGLEY'S

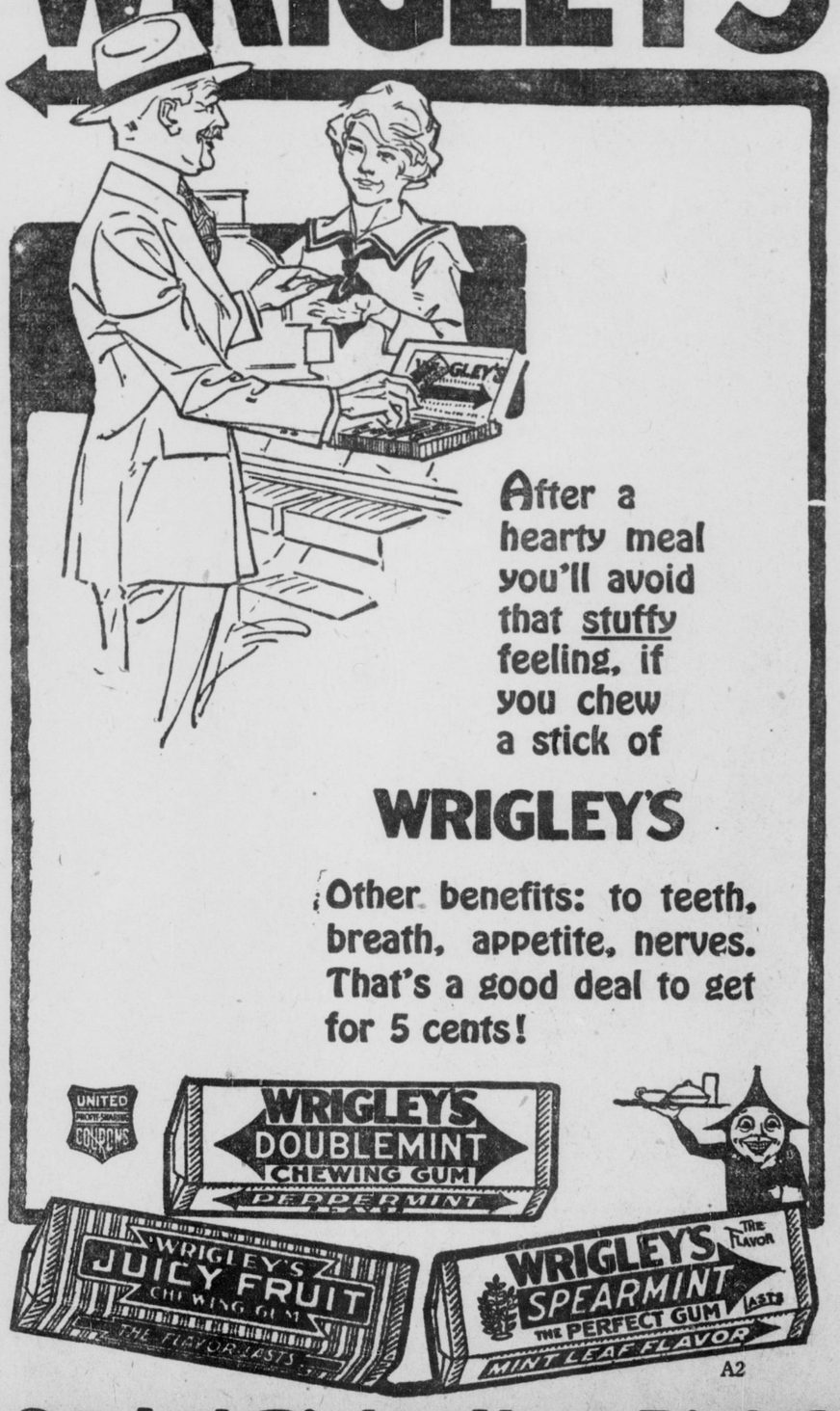


After a hearty meal you'll avoid that stuffy feeling, if you chew a stick of

WRIGLEY'S

Other benefits: to teeth, breath, appetite, nerves. That's a good deal to get for 5 cents!

A2

Sealed Tight—Kept Right!



Doctor Praises Eczema Remedy

The cure of Skin diseases (eczema) and diseases of the scalp is known to be difficult. However there is one remedy that is entirely dependable in this distressing and troublesome disease; that is D. D. D. prescription.

M. L. RANDOLPH, M. D.
Oakhurst, Texas.

Ask your druggist and he will tell you what D. D. D. Prescription has accomplished in your own neighborhood. *Your money back* unless the first bottle relieves you. 35c, 60c and $1.00.

D.D.D.
THE Lotion for Skin Disease



ALL COMERS BILLIARD TOURNAMENT
CLAYPOOL BILLIARD PARLOR, CLAYPOOL HOTEL BASEMENT.
Gene Henning Bars No One in Pocket Billiards. Handsome Prizes—No Entry Fees. All Welcome. Free Lessons, 9-12 a. m. Pool Price, 25c Cue Per Hour.
When You Say Pool, Say Claypool. GENE HENNING, Mgr.