LAST EDITION
RAIN AND WARMER.
Sunrise, 4:54. Sunset, 6:32.

THE INDIANAPOLIS NEWS

First Three Months 1920 { Daily average circulation City and County..69,462 Grand Total...114,931

VOL. LI { NUMBER .....120 / WHOLE NO..15,728 }

Entered as second-class matter, at Postoffice, Indianapolis, Ind. Issued six days a week.

SATURDAY EVENING, APRIL 24, 1920.

TWENTY-FOUR PAGES

{ BY LOCAL CARRIER 12c A WEEK / MAIL BY ZONES 60c TO 90c A MONTH } THREE CENTS

ORDER PROVIDES NEW GAS STANDARD

Monthly Average of Quality Must Be 570 British Thermal Units.

RULES REGARDING SERVICE

Action of the Public Service Commission Effective May 1—Applies to State.

A new gas heat standard of 570 British thermal heat units a cubic foot of artificial gas is established for Indiana in an order of the Public Service Commission issued today. The order contains also many rules governing gas company service. It will be printed for distribution soon.

The commission has been working on the rules for nearly two years and they are said to contain regulations based on the most approved and practical experiences.

The order permits the quality of gas to vary from the standard to a maximum of 600 and a minimum of 540 B. T. U. but the monthly average must be 570 B. T. U.

Table of Variations.

If the monthly average falls to 559 B. T. U. the rate paid by the consumer is to be only 98 per cent. of the regular gas price a 1,000 cubic feet. A table of variations from the regular bill as the monthly average falls below the standard is set up in the order.

The order is effective May 1. Ever since the war began Indiana has been virtually without a gas quality standard, the old standard of 600 B. T. U. having been abandoned as impractical under modern operating conditions.

Charge to Consumer.

A table showing what per cent. of the regular price for 1,000 cubic feet of gas the company may charge a consumer, if it fails to maintain a monthly average of less than 560 B. T. U., follows.

From 560 B. T. U. to and including 550 B. T. U., 98 per cent.; from 550 to 540, 96 per cent.; from 540 to 530, 94 per cent.; from 530 to 520, 92 per cent.; from 520 to 510, 90 per cent.; from 510 to 500, 88 per cent.; from 500 to 490, 86 per cent.; from 490 to 480, 83 per cent.; from 480 to 470, 80 per cent.; from 470 to 460, 75 per cent.; from 460 to 450, 70 per cent.; from 450 to 440, 60 per cent.; from 440 to 430, 50 per cent.; from 430 to 420, 35 per cent.; from 420 to 410, 20 per cent.; from 410 to 400, nothing.

The rules provide that when the monthly average B. T. U. is less than standard, but not low enough to rebate consumers, the company may be required, on approval by the commission, to pay a penalty to the municipality within which it operates.

Jurisdiction Over Service.

The commission in the order recognizes that it has jurisdiction but it passes primary jurisdiction over service to municipal governments, and will exercise only appellate jurisdiction.

Other provisions of the order are summarized as follows:

Gas companies may require a meter deposit but when such deposit is made they must pay 6 per cent. interest on it. The patron may give security or guaranty instead of making a cash deposit.

No prepayment meters are to be placed after May 1. All prepayment meters are to be abandoned by January 1, 1923.

Removal of condensate or water from pipes is to be done at the company's expense.

Free Extensions.

The gas company shall make free extensions when the cost is equaled in five years by the gross revenue to be derived from the extensions. An arrangement is made for the return of money advanced to the company by persons who wish extensions, if the extensions prove remunerative to the company.

The commission recommends that each municipality place an apparatus whereby it may observe the quality of gas, degree of pressure and such other standards as are required of the gas company.

Certain maximum and minimum pressures in the mains are to be maintained each day. Tests are required at regular periods.

Testing of Meters.

Provisions are made for the testing of meters and for the refunding of overcharges because of incorrect meters.

The company may make a charge for turning on gas if it has turned off gas for nonpayment of a bill. The company may charge $1 for disconnecting and reconnecting a gas supply when a gas consumer changes location more than once in a year.

The commission worked out the rules in connection with the Indiana Municipal League, the Indiana Gas Association and the national bureau of standards. It has included in the order, however, some regulations not agreed on by each of the co-operating organizations. Paul P. Haynes, member of the commission, principally was in charge of experiments conducted in working out the rules. H. O. Garman, chief engineer for the commission, directed the technical work.

GARDEN LOTS PLOWED.

Association Will Do Work on Application to Harry Miesse.

The Patriotic Gardeners' Association will take care of the plowing of all small garden lots in Indianapolis, on application to it within the next week, Harry Miesse, director, has announced. The same system and the same charges for plowing as were in effect last year will again be followed.

Mr. Miesse said that through the co-operation of the Midwest Engine Company, he will be able to have in use two utilitors manufactured by the company, in addition to a large number of horse-drawn plows. He asks that teamsters desiring employment during the plowing season apply to him in his office at the City Hall. The following charges will be in effect: Lot, 40x150 feet, $1.50; lot 50x150 feet, $1.85; lot 60x150 feet, $2.20; lot 70x150 feet, $2.55; lot 80x150 feet, $2.90, and 35 cents additional for each additional 1,500 square feet. No charge of less than $1.50 will be made.

MINERS CUT WAGE DEMAND

Reduce by Approximately 50 Per Cent. Anthracite Schedule.

NEW YORK, April 24.—A reduction in wage demands of approximately 50 per cent. was made today by representatives of anthracite mine workers on the subcommittee of miners and operators negotiating a new working contract here for the hard coal fields. Demands for shorter working hours also were reduced and adjournment was decided on until next Monday for consideration.

The miners originally asked a 60 per cent. wage increase for contract workers and a $2 a day raise for day men. They now ask increases to correspond with those recently granted bituminous workers by the presidential coal commission. These amounted to 30 per cent. for contract workers and $1 for day men.

LEGION GET-TOGETHER.

Ralph D. Cole to Address First Big Gathering Sunday Afternoon.

Ex-service men of Marion county will hold their first big get-together meeting in the Riley room of the Claypool hotel Sunday afternoon at 2:30 o'clock. Ralph D. Cole, of Findlay, O., former lieeutenant-colonel in the 37th dvision overseas, will be the speaker. The Marion county Americanism committee of the American Legion, of which J. J. Swan is chairman, will be in charge of the meeting.

Commanders of each post of the Legion in the county have sent letters to the post members urging them not to be "A. W. O. L." and declaring that the Legion's Americanism program, which will be discussed, should be held of the greatest importance by each Legion member.

A drum corps of Indianapolis Boy Scouts, in the charge of F. O. Belzer, scout executive, will give a twenty-minute program in front of the hotel, just prior to the meeting. Four numbers will be played by an orchestra in opening the meeting. James S. Dale, a former first sergeant, will lead a program of songs. The remainder of the meeting will be given over to Mr. Cole.

INDIANA TO TAKE CENTER OF STAGE

State Likely Factor That Will Determine Republican Presidential Nomination.

SPEECHES BEFORE PRIMARY

Main Contest Apparently Between Leonard Wood and Hiram Johnson—Scheme to Split Vote.

Indiana, often the pivotal state of national elections, and perhaps the factor that will determine the Republican nomination for President this year, will be in the national spotlight all of next week and until the results of the presidential primary election, May 4, become known. Scores of speeches will be made by the four contenders for presidential preference and by others who will speak in their behalf.

After April 27, when the Ohio and New Jersey primaries will be held, Indiana will command almost undivided interest, California sharing a little because of the primary of that state on the same day as the Indiana primary and because of the contest in California between Hiram Johnson and Herbert Hoover.

Wood and Johnson.

As the Indiana primary campaign draws to a close, it has become apparent to those who have kept advised, that the main contest is between Leonard Wood and Hiram Johnson, as it has been in other primary states.

While Warren G. Harding and Frank O. Lowden have organizations and some followers, the outlook is that neither is likely to command any great popular vote. The idea of their workers has been that the vote could be divided up in such a way as to keep any candidate, and especially Wood from getting a majority. For this reason they welcomed and encouraged Johnson, who did not file in the Illinois primary and who did not file in Ohio, but is co-operating with the Harding forces in Ohio by letting Harding candidates for delegate use him as second choice.

Plurality Demand.

But with the development of a popular demand that the Indiana delegates support the plurality candidate because otherwise party harmony would be endangered, the futility of the scheme to split the vote has so impressed Republicans who had been in favor of Lowden or Harding that some of them have already declared that they will not throw their votes away by supporting candidates having no prospect of carrying the state, but will use their influence and votes to determine whether Wood or Johnson shall have the support of the thirty delegates to the national convention.

Wood, Harding, Lowden and Johnson will all address the voters of Indiana next week, and some of them will speak on May 3, the day before the primary. Excepting Tuesday, when Wood will speak in Pittsburg, he will devote his entire time to Indiana up to the day of the primary.

Wood Arrives Monday.

He will arrive in Indianapolis Monday at 6 o'clock in the morning, and after taking breakfast at the Union station will go by automobile to Danville, where he will make a short speech about 8 o'clock in the morning. Then he goes to Greencastle by automobile, where he will speak about 9:30. From Greencastle he goes by interurban to Brazil for a short speech at about 10:30. Then he goes to Sullivan by way of Terre Haute.

He expressed a desire to speak at Sullivan because it is the home of Will H. Hays, Republican national chairman. He will be there about 2 p. m., and will go from there to Vincennes for a short speech about 4:30 in the afternoon. At Vincennes he will take a train for Evansville, where he will speak Monday night in the Soldiers and Sailors' Coliseum.

Returns to Ft. Wayne.

Returning from Pittsburg to Ft. Wayne, he will go to Bluffton by interurban, and after a short stay there, will go on to Marion for a speech there shortly before noon. In the afternoon he will appear at Logansport, Peru, Wabash, and Huntington and will wind up the day with a night address at Ft. Wayne. Thursday he will speak at Vil-

Continued on Page Two.

CAILLAUX IS SET FREE AND GOES TO HIS HOME

SAYS THAT HE WILL NOT BE IN PARIS MAY 1.

CONVICTED BY THE SENATE

PARIS, April 24.—Joseph Caillaux, former premier, who Thursday was convicted by the high court of the senate of commerce and correspondence with the enemy, has been set free. He arrived at his home in Paris this afternoon. He was accompanied by his wife and several friends. M. Caillaux refused to make a statement, saying only that he would not be in Paris May 1.

The former premier was sentenced to three years' imprisonment, his time spent in confinement pending his trial being deducted; five years' banishment and ten years' loss of civil rights.

EASTERN STRIKERS SEEK ASSISTANCE

Ask Mayors of Jersey Cities to Intercede With Roads in Behalf of Idle Men.

FREIGHT EMBARGO LIFTED

New York Central Releases Large Quantities of Merchandise Consigned to the West.

NEW YORK, April 24.—Hopes of striking railroad workers in the New York-Jersey City district to regain their jobs with the seniority ratings taken from them by the railroad managers centered today on a conference at Atlantic City of strike leaders with mayors of several New Jersey cities who were asked to intercede for the men.

Determination to seek the aid of the Jersey mayors was reached by the strikers yesterday after the Railroad Managers' Association of New York had twice turned down requests for rescinding of the ultimatum under which strikers who failed to report by last Sunday lost their seniority.

Railroad officials indicated today that they would ignore any overtures made on behalf of the strikers by the Jersey mayors, asserting that the strikers could return only as new employes. Places of many of the strikers already had been filled, it was asserted, and traffic was declared to be fast returning to normal.

The New York Central railroad today announced that the embargo on westbound freight, in effect since the unauthorized strike of railroad workers began, had been raised, releasing for westward movement large quantities of merchandise held here for western purchasers.

GOVERNMENT'S NEXT MOVE.

Officials in Dilemma Following Defiance of Cleveland Strikers.

CLEVELAND, April 24.—Government officials here today faced the dilemma of either backing down from the ultimatum issued yesterday or arresting approximately 1,500 strikers and thus continuing the strike in jail.

Threat of arrest made by John Sawen, of the department of justice, if the men did not return to work, was met with defiance at meetings yesterday and last night. The men agreed unanimously to go to jail rather then return to work before their demands are met.

The ultimatum was placed before the men by F. J. O'Rourke, president of the Cleveland Yardmen's Association, and later by each of the system chairmen.

District Attorney Ed S. Wertz, who authorized the presentation of the ultimatum, would not say early today what the government's next move would be. It was understood, however, that if the men are arrested they will be released providing they return to their switches, because of the difficulty of the railroads in obtaining new men to fill the vacancies.

Officials of the department of justice in Washington asserted that the ultimatum was entirely unauthorized, according to a dispatch received here. No order has been issued since the attorney-general instructed district attorneys that whenever they found evidence to warrant prosecutions of strikers they should be proceeded against under the terms of the Lever act, the officials said.

ROADS CLAIM BIG GAINS.

Report "Decided Break" in Strikers' Ranks in Chicago.

CHICAGO, April 24.—A "decided break in the ranks of the striking switchmen" was reported today by the Western General Managers' Association, representing twenty-seven roads in the Chicago district.

Three hundred and fifty men returned to work, bringing the total number who have returned since the strike began to 1,036, the managers' statement said.

Movement of live stock, meat and coal continued normal, the railroad executives added.

Forty-two strike leaders, arrested last week for conspiracy to violate the Lever act were arraigned before a United States commissioner and their cases continued until May 3. John Grunau and Harold Reading, presidents of the two "outlaw" unions, were among those arraigned.

The statement from the railroad managers says:

"The number of switching crews in service today was 651 as compared to 630 yesterday and the normal total of 965.

"In addition to the other roads which have served ultimatums on the strikers, the Baltimore & Ohio Chicago terminal lines announced today that all men on strike after 8 a. m. Monday will lose their seniority."

Strikers Deny I. W. W. Plan.

COLUMBUS, O., April 24.—The Columbus Yardmen's Association, composed of railroad workers who are on strike here, today issued a statement

Continued on Page Two.

WALKER HINES RESIGNS AS RAILROAD DIRECTOR

PRESIDENT ACCEPTS TENDER OF FEDERAL ADMINISTRATOR.

EFFECTIVE DATE MAY 15

WASHINGTON, April 24.—Walker D. Hines, director-general of railroads, has resigned and his resignation has been accepted by President Wilson, effective May 15.

Much work in liquidating the affairs of the railroad administration will remain after May 15 and a successor to Mr. Hines will be named. Max Thelen, in charge of the claims department, probably will be appointed. He is understood to be Mr. Hines's choice and it was said today at the White House that the retiring director-general would name his own successor.

Letter Not Made Public.

Mr. Hines's letter of resignation was not made public, but it was understood that the director-general had desired to return to the practice of law in New York when the roads were returned to private control March 1 and that he had consented to remain until the task of liquidation was well under way.

In accepting Mr Hines's resignation the President wrote that he could not let the director-general retire without telling him how he had "personally valued and admired the quite unusual services you have rendered the government and the country."

Mr. Hines has served with the railroad administration since its creation in December, 1917. He was appointed then as assistant director-general and when Secretary McAdoo retired to private life January 11, 1919, Mr. Hines was made director-general.

PLAYIN' NO FAVORITES

TWO POINTS ARGUED ON SERVICE-AT-COST PLAN

COMMISSION JURISDICTION AND INTERURBAN CHARGE.

FRANCHISE IS DISCUSSED

Two points engaged the principal attention of the public service commission today at the closing of its hearings on the proposal of the city of Indianapolis to have the Indianapolis Street Railway Company operate its system on a service-at-cost plan.

One point was the duration of the commission's jurisdiction over the company and the other was the amount of money interurban companies should pay the city company for using its tracks.

Samuel Ashby, corporation counsel, and Woodburn Masson, an attorney, stood for a jurisdiction of the commission only until the company is able to make money with the franchise fare of 6 tickets for 25 cents in effect. They also urged that the interurban companies pay the city company more money.

Existence of Franchise.

Ferdinand Winter and H. H. Hornbrook, counsel for the company, asserted that the franchise no longer exists. They took no position on the amount of money to be paid by interurban companies, but insisted that the whole plan not be held up until that point is determined.

Mr. Ashby insisted that the city company be permitted to raise no

Continued on Page Ten.

WARNS AGAINST MORE DELAY IN RAIL WAGES

FIREMEN'S LEADER ASKS "LIVING" PAY FOR MEN.

AT LABOR BOARD HEARING

WASHINGTON, April 24.—Warning against further delay in settling the wage demands of the 2,00,000 railroad workers of the country, Timothy Shea, vice-president of the Brotherhood of Locomotive Firemen, told the railroad labor board today that the men "were fed up on promises, and dog-tired of delays." Mr. Shea presented the demands of the firemen and hostlers for a basic living wage of $6.50 a day, with differentials for skill, responsibility, experience and the increase in the cost of living since the demands were first presented last June.

He told the board that the lessons to be learned from the steel, coal and railroad strikes was that "men will not work when they can not live decently on the wages they are paid."

Repeats Workers' Declaration.

When he had urged the striking railroad men in the eastern terminals to return to work Shea said their almost universal justification for striking was that they and their families were starving at work and they "might just as well starve not working."

"We were patriotic," he said, "while the thousands and tens of thousands of war millionaires were being created. We have been patient while the profiteers have paused in their orgy of spending ill-gotten gains only long enough to skyrocket prices still higher and make a mockery of our government's promise that living costs would be reduced.

Strikers Turn to Congress.

The congress is to be petitioned to pass a resolution asking President Wilson to direct the railroad labor board to hear the complaint of the nonrecognized railroad workers, R. J. Mitchell, of the Chicago Engineemen's Association, announced today. He said letters were being prepared placing their request before senators and representatives from the various districts where the men have quit work.

The White House recently rejected a request of the strikers that it intervene to have the board hear their complaints.

NEGRO'S MURDER TRIAL SET FOR NEXT TUESDAY

INDICTMENT AGAINST RAY IS IN FIVE COUNTS.

SPECIAL VENIRE IS ORDERED

William Ray, colored, aged nineteen, was indicted by the Marion county grand jury today on a charge of murder in the first degree. His trial in criminal court was set for next Tuesday by Judge James A. Collins. He was indicted as William Ray, alias William Hart. The indictment, which was returned after the jury had been in session less than two hours, is in five counts. It charges that Ray killed Martha Huff, fourteen, on or about April 21, by stabbing her with a knife. It is charged in the indictment that the murder was committed in the perpetration of a criminal assault. The murder was done with premeditated malice, it is charged.

Venire of 150 Men.

Judge Collins ordered the county jury commissioners to draw a special venire of 150 men for prospective jury service in the case. Ray will be arraigned before the selection of the jury is begun. Judge Collins directed Frank A. Symmes, county attorney for the poor, to appear for Ray.

Sentence will be pronounced on Ray at once, if he is convicted, Judge Collins said. The state will demand the death penalty for the negro.

Witnesses for the prosecution in the case, as named in the indictment, are Chauncey Manning, supervisor of

Continued on Page Two.

96,500 AUTOS WILL BE MADE IN CITY THIS YEAR

VALUE OF INDIANAPOLIS OUTPUT PLACED AT $167,337,500.

SURVEY OF THE INDUSTRY

Approximately 96,500 automobiles will be produced by the ten motor car industries of Indianapolis this year, and the total sales value of these machines will be approximately $167,337,500, said B. A. Worthington, chairman of the industries committee of the Indianapolis Chamber of Commerce, today. His statement was based on a survey of the automobile industries made by Myron R. Green, director of the bureau of industry.

12,300 Men Employed.

Other statistics compiled as a result of the survey show that approximately 12,300 men are employed in the manufacture of motor cars and that the capital invested in the factories is about $24,000,000. The value of automobiles to be exported by Indianapolis factories this year is estimated at $5,445,000. Approximately 3,758,000 square feet of floor space is devoted to the manufacture of passenger cars.

The figures do not include capital invested by accessory and parts manufacturers and the value of their products does not enter into the statistics.

"I do not believe any one in Indianapolis had any idea of the magnitude of our automobile industry until these statistics were compiled," Mr. Worthington said. "The highest estimate placed by prominent business men on the value of automobiles to be manufactured during the year was $50,000,000. This shows that the most enthusiastic boosters for our city do not realize fully just how big Indianapolis is.

Twenty-eight Cars a Day.

"These figures mean that 840 cars are being made in Indianapolis monthly, or about twenty-eight a day. The figures mean that the value of the output of our ten motor car factories is approximately $12,944,800 a month; $464,820 a day; $19,367 an hour; $322.80 a minute or about $5.38 for every second of the day and night during the current year.

"Our motor car factories give direct employment to about 12,300 men. Our city owes much of its prosperity and growth to the automobile industry. If present plans of the companies mature the statistics on the industry for 1921 will be even more astounding."

CAPPER AGAIN OPENS GUNS ON PROFITEERS

SENATOR QUOTES FIGURES ON COTTON EARNINGS.

REVEALS TRUST PROFITS

The Indianapolis News Bureau, 33 Wyatt Building.

WASHINGTON, April 24.—"Respectfully referring" to Attorney-General Palmer facts which he had collected to show that the United States is a "robbers' roost," Senator Arthur Capper, of Kansas, today declared in the senate that this country is going through an era of "Rampant, long continued and unrestricted profiteering."

Senator Capper declared at the outset that if the department of justice would enforce the laws and send the profiteers to jail, instead of "pursuing them with steakless Thursdays" prices would soon tumble. The proof of the profiteering, he declared, is in the margin of profit of great corporations, and he said that every one knew that their profits had never been greater nor their "greed more insatiable."

Senator Capper paid particular attention to the earnings of cotton mills and insisted that speculation in cotton and cotton goods has been "open, flagrant and scandalous." The spread between the farm price of cotton and the price of cotton goods to the consumer had been shown to be 1,800 per cent. by a senate investigation, he declared.

Corporations' Earnings.

Many of the large corporations in the United States, such as the American Hide and Leather Company, the woolen trust, the cotton trust, the steel trust, the United States Fruit Company, the Tobacco Products corporation, the Manhattan Shirt Company, the United Drug Company, the American Linseed Oil Company, and others were referred to specifically by Senator Capper. He declared that facts in regard to the exorbitant earnings of those corporations had been published.

Senator Capper declared that if the law enforcement officers of the government could not enforce the laws they should resign "and let men who can take their places."

Declaring that the proof of profiteering was in the margin of profit, the senator said that in one year

Continued on Page Two.

NEW YORK MARCHES IN BIG H. C. OF L. PROTEST

THOUSANDS WATCH DENIM-AND-PATCHES PARADE.

STORES LOWERING PRICES

NEW YORK, April 24.—Thousands of New Yorkers protested against the high cost of clothing today by watching an overalls parade of hundreds. An organized old clothes demonstration centering about Broadway was thoroughly enjoyed by multitudes watching from the sidewalk and buildings.

The parade turned out to be in part a demonstration against prohibition.

While elephants in blue denim and chorus girls in automobiles were also in the parade, marchers in patched-up trousers and plain overalls were in the majority. Girls in gingham dresses were almost outnumbered by girls in overalls.

Cheese Club in the Lead.

Members of the Cheese Club, who introduced New York to the overalls mode, led the parade behind mounted police. Thousands went to Columbus circle in old clothes for the start of the parade, but preferred to be spectators.

Every class was represented. The well-to-do business man marched shoulder to shoulder with the "white collar boy" of static salary envelope. High school boys and girls, municipal employes, humble citizens of the lower east side and a Chinese delegation from Mott street had places in the line, not to mention scores of theatrical stars of both sexes and all

Continued on Page Two.

YANKEES LOOKING TO LEONARD WOOD

New England States Highly Favorable to His Candidacy for President.

SOLID VOTE IS PROBABLE

If There Is an Exception It Will Be Connecticut, Where Brandegee Represents Cabal.

[By James P. Hornaday, Staff Correspondent of The Indianapolis News.]

BOSTON, April 24.—Leonard Wood is the choice of the people of New England for President. No one, not even men who ardently favor some other candidate of the Republicans, questions the accuracy of this statement. At the outset he will, according to present indications, be voted for by at least sixty of the eighty-seven delegates from the states of Maine, Massachusetts, Vermont, New Hampshire, Connecticut and Rhode Island. Most of the politicians up this way expect to see him get the solid New England vote, with the exception of that of Connecticut, after the first or second ballot.

Some persons have expressed surprise that more of the New England states have not instructed for Wood. The explanation is that it has been the custom to send uninstructed delegates and it was not deemed advisable to deviate from that rule this year.

New Hampshire Instructs.

New Hampshire, the home state of the general, has instructed. The Maine delegation is made up of active Wood men and could not be more loyal to him under instructions. Vermont does not choose delegates until May 18, but the sentiment in the state is so overwhelmingly for Wood that no other candidate has asked for support. Connecticut, where Republican boss rule is supreme, is not for Wood. This means that the delegates are being advised by Senator Brandegee that they are not to pledge themselves to the New England favorite.

Senator Brandegee is a part of the senatorial cabal which imagines it will be able to pick a candidate of its own particular liking. If an attempt is made by the inner circle of the party to bestow the nomination on some candidate other than Wood the Connecticut delegates will in all probability help promote that plan.

One of the Irreconcilables.

As an irreconcilable on the peace treaty Senator Brandegee is anxious to see the national convention approve the course of that group of senators; the delegates from the state will, if the opportunity shall offer, vote for a platform plank praising the irreconcilables. But there is a fixed determination in another direction that no such opportunity shall be offered. If the national organization can have its way, and it believes it can, the platform will indorse the treaty with the Lodge reservations.

Rhode Island is thinking of Wood only. The ten delegates from that state, it is asserted, will be for him "first, last and all the time."

Here in Massachusetts the primaries are to be held next Tuesday, the same day New Jersey and Ohio vote. Interest centers in the various district contests and in the contests for delegates-at-large. There is not a direct contest being waged between the presidential aspirants. Wood and anti-Wood slates have been put up in scattered congressional districts.

Count on Many Delegates.

The Wood people count on getting from twenty to twenty-four delegates out of these contests and they have every reason to believe, they say, that after the delegates who feel that they must compliment Governor Calvin Coolidge have done so, Wood will get additional votes. It is generally agreed that Governor Lowden will have a few votes in the state and that Senator Harding will not be entirely overlooked.

The Bay state is so rich in Republican statesmanship it could not be expected to come to a complete agreement in advance on the delegates-at-large, but this year there are six candidates for the four places, Senator Henry Cabot Lodge, former Senator W. Murray Crane, Frederick H. Gillett, Speaker of the house; former Governor Samuel W. McCall, former Lieutenant-Governor Louis A. Frothingham and Edward A. Thurston. The candidates with the exception of McCall have not pledged themselves beyond saying they will vote for Governor Coolidge on the first ballot. McCall has declared for Herbert Hoover.

After the First Ballot.

It is assumed that the four elected out of the six, unless McCall should win, will after the first ballot be guided by the wishes of the voters of the state. Thus if Wood does as well in the primaries as his friends expect him to the delegates-at-large will support him.

With exception, the Republicans of the state accepted Governor Coolidge's declination to be a candidate at its face value. The Governor undoubtedly did mean it, for he has not permitted his friends to do anything in his behalf in his own state or elsewhere. And yet there are influential members of the party here who are still insisting that the Governor shall be pushed to the front. Senator Lodge has just disposed of the doubt as to whether he will support Coolidge at the convention if the Governor so wishes, by saying:

"I told Governor Coolidge last au-

Continued on Page Two.

NEW LEASE OBTAINED ON THE DENISON HOTEL

SMITH BROTHERS TAKE CHARGE OF HOSTELRY.

CONTRACT EXPIRES IN 1922

The Denison hotel building has been leased by the D. P. Erwin heirs to W. B. and H. J. Smith for about two and one-half years. The Smith brothers announce they will continue to operate the hotel until the expiration of the lease, September 21, 1922.

Besides the Denison hotel the Smith brothers own and operate the Lorraine and the Stubbins hotels.

The present lease on the Denison hotel to Crawford Fairbanks expires the last day of April, but by arrangement with Mr. Fairbanks the Smith brothers took over the hotel today. They bought the furniture and other fixtures from Mr. Fairbanks.

It is announced that the Denison will be redecorated and other minor improvements made. The present staff of employes is to be retained.

CITY'S POPULATION GIVEN AS 314,194

Census Returns Place Indianapolis Increase at 34.05 Per Cent. Over Figures of 1910.

GAIN IN TEN YEARS 80,544

Kokomo Return, 30,067, Decatur 4,762, Portland 5,958, Batesville 2,361.

GROWTH BY DECADES.

The growth of 80,544 in population in the last decade, has been the greatest actual increase in the ten-year periods in the history of Indianapolis. It is interesting to note that the per cent. of increase has been slightly lower in each succeeding ten-year period except in that ending in 1900, and the actual increase in population has been greater in each period than the preceding decade increase except in that ending in 1880.

The following table shows the population and per cent. of increase:

Year.	Population.	Per Cent. Increase.
1920	314,194	34.5
1910	233,650	38.1
1900	169,164	60.4
1890	105,436	40.5
1880	75,056	55.5
1870	48,244	159.3
1860	18,611	130.0
1850	8,091	200.6
1840	2,692	....

Increases at the end of the decades since 1840 have been as follows: 1850, 5,399; 1860, 16,520; 1870, 29,633; 1880, 26,812; 1890, 39,380; 1900, 63,728; 1910, 64,486, and 1920, 80,544.

[The Indianapolis News Bureau, 33 Wyatt Building]

WASHINGTON, April 24.—The population of Indianapolis for 1920, as shown by the official returns of the United States census bureau last night, was 314,194. This is an increase of 34.05 per cent. over the population of 1910, which was given as 233,650. The gain is 80,544.

The rapid and yet healthy growth of the city of Indianapolis as shown by the census report was the subject of comment here today, Indianapolis having shown a larger percentage of increase than any city in the United States of its size or larger. The increase in population of 60.4 per cent. in the decade from 1890 to 1900, the increase of 38.1 per cent. from 1900 to 1910 and now the increase of 34.5 per cent. from 1910 to 1920 shows, it is declared by census officials, that while Indianapolis is not a boom town, it has shown a steady and consistent increase that has been shown by few other inland cities.

Leads Other Cities.

The fact that the percentage of increase for Indianapolis, 34.5, is greater than that of any city of its class or larger is shown by the following percentages of increase of cities of this class:

Indianapolis, 34.5; Cincinnati, 10.3; Washington, 32.1; Milwaukee, 22.3; St. Louis, 12.5; St. Paul, 9.3; Minneapolis, 26.2, and New Orleans, 14.3.

That Indianapolis should have shown a greater increase than Washington, which gained thousands and thousands of government clerks during the war, was the subject of some comment and much surprise here.

Some of the cities smaller than Indianapolis, for which census figures have been given out, show larger percentages of increase than Indianapolis. Figures comparing the Indianapolis increase with smaller cities follow:

Indianapolis, 34.5; Toledo, 44.3; Louisville, 4.9; Syracuse, N. Y., 25.1; Nashville, 7.3; Dayton, 31.1; Memphis, 23.8, and Akron, 201.8.

Increases at Akron and Toledo are well known to have been due to great industrial booms in those cities. Dayton, however, also had a big industrial boom, but its percentage of increase was not as great as that of Indianapolis despite the fact that Indiana-

Continued on Page Two.

WEATHER INDICATIONS.

UNITED STATES WEATHER BUREAU.
Indianapolis, Ind., April 24, 1920.

—Temperature—

April 24, 1919.		April 24, 1920.	
7 a. m.	37	7 a. m.	43
12 m.	40	12 m.	48
2 p. m.	40	2 p. m.	53

—Barometer—

7 a. m.	30.17
1 p. m.	30.26
7 p. m.	30.24

—Local Forecast—

Local forecast for Indianapolis and vicinity for the twenty-four hours ending 7 p. m. April 25: Partly cloudy tonight, becoming unsettled and warmer Sunday, probably followed by rain.

Forecast for Indiana: Partly cloudy tonight; probably frost in northeast part; Sunday cloudy and warmer, probably followed by rain.

Forecast for Illinois: Fair in northeast part tonight and Sunday; cloudy in south and west part with probably showers, not much change in temperature.

Forecast for Kentucky—Fair tonight; Sunday cloudy and warmer, probably followed by showers in west part.

Forecast for Ohio: Fair tonight and probably Sunday; frost tonight; rising temperature Sunday.

—Precipitation—

Amount of precipitation for twenty-four hours ending 7 a. m., 0; total amount of precipitation since January 1, 1920, 12.77; excess since January 1, 1920, .01.

—Weather in Other Cities—

The following table shows the state of the weather in other cities at 7 a. m.:

Station.	Weath.	Bar.	Temp.
Amarillo, Tex.	Cloudy	29.80	50
Bismarck, N. D.	Cloudy	30.10	40
Boston, Mass.	Cloudy	29.46	52
Chicago, Ill.	PtCldy	30.22	40
Cincinnati, O.	Cloudy	30.14	46
Denver, Colo.	Snow	30.06	30
Dodge City, Kas.	Rain	30.06	48
Helena, Mont.	Cloudy	30.14	36
Jacksonville, Fla.	Clear	30.04	70
Kansas City, Mo.	Clear	30.22	46
Little Rock, Ark.	Clear	30.16	54
Los Angeles, Cal.	Cloudy	29.86	52
Mobile, Ala.	Cloudy	30.06	64
New Orleans, La.	Cloudy	30.02	68
New York, N. Y.	PtCldy	29.84	52
Oklahoma, Okla.	PtCldy	29.98	56
Omaha, Neb.	Cloudy	30.10	40
Pittsburg, Pa.	Cloudy	30.02	40
Portland, Ore.	Clear	30.30	38
Rapid City, S. D.	Cloudy	30.18	32
San Antonio, Tex.	Cloudy	29.86	66
San Francisco, Cal.	Clear	30.02	48
St. Louis, Mo.	Clear	30.20	52
St. Paul, Minn.	Cloudy	30.22	42
Tampa, Fla.	Cloudy	30.02	74
Washington, D. C.	Cloudy	29.86	58

J. H. ARMINGTON, Meteorologist.

Hourly Temperature.

6 a. m.	42
7 a. m.	43
8 a. m.	43
9 a. m.	45
10 a. m.	45
11 a. m.	46
12 m.	48
1 p. m.	50
2 p. m.	53

CITY'S POPULATION GIVEN AS 314,194

Continued from Page One.

polis was not known to have had any especial boom.

May Improve Standing.

The standing of Indianapolis as the twenty-second largest city in the United States may be improved by the showing of the city in this census. In 1910 Kansas City, Mo., had 248,381, as compared with 233,650 for Indianapolis, and it is possible that Indianapolis may go ahead of Kansas City this year.

Seattle had a population of 237,194 in 1910 and it is also possible that Indianapolis may go ahead of this city. There is no chance for Indianapolis to pass any of the other cities which are now ahead of it in the list of cities, the other seventeen being New York, Chicago, Philadelphia, Boston, Pittsburg, St. Louis, San Francisco, Baltimore, Cleveland, Cincinnati, Minneapolis, Detroit, Buffalo, Los Angeles, Milwaukee, Washington and New Orleans.

The belief is that Indianapolis will maintain supremacy over Providence, R. I., which had 224,326 in 1916; Rochester, N. Y., which had 218,149; Denver, which had 213,381, and Portland, Ore., which had 207,214. It is not believed that any cities other than those in this list have a chance to pass Indianapolis. Providence, with its manufacturing boom during the war, has the best chance of the group to pass Indianapolis.

The population of other Indiana cities given out by the census bureau, with the percentage of increase of population over the population for 1910, was:

Kokomo, 30,067, an increase of 76.8.
Decatur, 4,762, an increase of 6.5.
Portland, 5,958, an increase of 16.1.
Batesville, 2,361, an increase of 9.8.
Bluffton, 5,391; increase 404, or 8.1 per cent.

Great City, Says Mayor.

"The new census report marks Indianapolis as a real large city," said Mayor Charles W. Jewett. "While the per cent. of increase is not as great as it has been in other ten-year periods, nevertheless the actual increase is the greatest in the history of the city.

"We are on the threshold of a great and rapid growth. If we had now a sufficient number of houses to take care of the people now living here and those who during the last few years wished to come, we would have a much greater population. Indianapolis is not alone in its lack of housing facilities, as all large cities are now suffering from this condition.

"With the completion of our track elevation system, Indianapolis will grow rapidly as the greatest inland railroad center in the country, thus inviting new industries and new businesses to locate here. Our citizens should realize that it is good business to encourage and stimulate in every just and fair way our home industries, and extend inducements to new industries to locate here. The more factories we have, the more business we conduct, the more labor we employ, the more wages we pay and the more profits we gather to the city, the happier are our people.

"Indianapolis has become a great city, well developed in every branch of civic and industrial life. No more patriotic or law-abiding American city exists than Indianapolis. Ours is a supremely desirable place in which to live, earn a livelihood and be a happy and useful people."

Fewer than 500 persons were missed in the Indianapolis count, according to a statement by John E. Spiegel, census director. The census bureau usually expects about 1 per cent. of the population to be missed, while Mr. Spiegel figures that less than .5 per cent. were missed here.

The first count of the population of Indianapolis, of which local persons and institutions have any record, was made in 1823, two years after the site of the city had been chosen for the location of the new state capital, and about three years after settlers built their first cabins along the banks of White river. In 1822, records show, 500 persons were living in Indianapolis. In 1826 there were 716 and in 1827 the population was announced as 1,006.

First Government Census in 1840.

In 1835 George Lockerbie, county assessor, announced the city's population as 1,683. The first government census of which there is any record was made in 1840, when Indianapolis was accredited with only 2,692 inhabitants. The census bureau ten years later gave the city a population of 8,091. Since then the increase in population has been steady. In 1860 the city had 18,611 inhabitants, in 1870 the number had increased to 48,244, and in 1880 to 75,056. In the next decade the city passed the 100,000 mark, and the census of 1890 showed a population of 105,436. Ten years later 169,164 persons were counted in the city, an increase of nearly 64,000. The increase between 1900 and 1910 was 64,486, with a total population of 233,650, a gain of 38.1 per cent. in the decade.

The population of Indianapolis is estimated three times each year—once by the United States census bureau, once by the Polk Directory Company, and once by the Dreher Simplex Guide and Map. There is usually a difference of only a few thousand in the various estimates, the directory estimate usually being higher than the government guess. In 1919, while the official count showed 233,650 inhabitants, the directory estimated the population at 248,645. Yesterday the directory company estimated the population on January 1, 1920, at 314,880.

Increase Has Been Steady.

Yearly government estimates, which never are based on actual counting of the population, shows how steady the increase in Indianapolis has been. In 1903 the government estimated the population at 186,410, an increase of 17,000 in three years. In 1904 the estimate was 197,705, and in 1905, the 200,000 mark was passed, with the government estimate at 204,772. This was increased to 212,198 in 1906 and to 219,184 in 1907. The estimate was 265,878 in 1915, and in 1919 was 308,555.

In 1900 the population of Indianapolis was divided as follows: Native whites, of native parents, 97,772; native whites of foreign or mixed parentage, 35,359; foreign born whites, 17,070, and negroes, 15,963. Ten years later the population was divided as follows: Native white of native parents, 150,693; native whites of foreign or mixed parentage, 41,420; foreign-born whites, 19,767, and negroes, 21,870. The foreign population of the city has run as follows: 1880, 14,449; 1900, 17,070, and 1910, 19,767.

In 1913 there were 1,512 more women in Indianapolis than men. There were then 116,069 men and 117,581 women, or 98.7 men to every 100 women. Twelve years earlier, in 1900, there were 97.5 females to 100 males in Indianapolis. Indiana had more men than women in 1912, the ratio being 105 to 100.

6,187 Foreign Born Whites in 1914.

The German group of foreign whites in Indianapolis numbered 21,870 in 1914. Those of English and Celtic (including Irish, Scotch and Welsh parentage), numbered 19,793. Others were: Yiddish and Hebrew, 2,177; French, 1,366, and Italian, 1,107. There were 6,187 foreign born whites in Indianapolis at that time.

The 1910 census report showed there were 655 industries in Indianapolis employing 37,288 persons. Of those employed, the greatest number found employment in foundries and machine shops, totaling 5,160. Second in numbers employed is the slaughtering and meat packing industry, which gave employment to 3,935, and third the automobile and parts industry, employing 2,775.

In the value of output, slaughtering and meat packing led in 1910 with a total valuation of output at shops, $34,000; foundry and machine shops, $11,442,000; automobile industry, including bodies and parts, $8,840,000.

High Products Valuation.

The total capitalization of the 655 industries was given as $76,497,000. The total value of the product was $126,522,000, the raw material having cost $84,151,000, leaving the added value given by manufacturing as $42,371,000. Of this increased valuation, or the value of the manufacturing of Indianapolis proper, $23,051,000 was required for the payment of salaries and wages, leaving $19,321,000 for rentals, interest and overhead expenses, and the payment of dividends to the 521 employers and firm members, and other stockholders. This is more than 25 per cent. of the capitalized value of the industries, given as $76,497,000.

1920 Population Figures

WASHINGTON, April 24.—Population figures, announced today by the census bureau, include:

Dixon, Ill., 3,191; increase, 975, or 13.5 per cent.
Portsmouth, N. H., 13,569; increase, 2,300, or 20.4 per cent.
Marion, O., 28,591; increase, 10,359, or 56.8 per cent.
Crookston, Minn., 6,650; decrease, 969, or 12 per cent.
Evanston, Ill., 37,215; increase, 12,237, or 49 per cent.
Covington, Ky., 57,121; increase 3,851, or 7.2 per cent.
Winthrop, Mass., 15,446; increase, 5,314, or 52.4 per cent.
Irvington, N. J., 25,466; increase, 13,589, or 114.4 per cent.
West New York, N. J., 29,926; increase 16,956, or 126.7 per cent.
Santa Monica, Cal., 15,252; increase, 7,405, or 94.4 per cent.

Other reports included:

Wilmington, Del., 110,168; increase, 22,757, or 26 per cent.
Warren, Pa., 14,256; increase, 3,176, or 28.7 per cent.
Alliance, O., 14,007; increase, 860, or 6.5 per cent.
Dodge City, Kas., 5,061; increase, 1,847, or 57.5 per cent.
Marysville Cal., 8,461; increase, 31, or 0.6 per cent.
Carnegie, Pa., 11,516; increase, 1,507, or 15.1 per cent.
Chicopee Falls, Wis., 5,130; increase, 237, or 2.7 per cent.

EASTERN STRIKERS SEEK ASSISTANCE

Continued from Page One.

branding as "maliciously false" an assertion that the Columbus yardmen left the service of the railroads "due to a desire to formulate one big union, or, in other words, join the I. W. W. movement."

The statement places entire blame for the railroad strike on W. G. Lee, president of the Railway Trainmen, and say "our high salaried president [Lee] slept at the switch while we and our families were crying for bread."

Regarded as Out of Service.

[Special to The Indianapolis News]

ANDERSON, Ind., April 24.—In the railroad yards here today it was said that none of the switchmen who have been out since April 11 had returned to work and they are now regarded as entirely out of the service. The Big Four yards is operating seven crews with five engines and the Pennsylvania will put on two crews Monday. None of the switchmen who are on strike have indicated an intention of applying for the positions.

Vote Against Returning to Work.

[Special to The Indianapolis News]

TERRE HAUTE, Ind., April 24.—Thirty-five Big Four railroad switchmen here, who are on strike, decided at a meeting held Friday afternoon not to return to work unless their seniority rights are restored. The railroad company had announced that the men would be required to make out new applications for employment and that they would lose all seniority rights.

INDIANA TO TAKE CENTER OF STAGE

Continued from Page One.

paraiso in the morning, Laporte at noon and Gary at night.

The Friday, Saturday and Monday, May 3, schedules will include central Indiana and the northwestern and northern counties.

Other Candidates.

Governor Lowden, who canceled engagements in northern Indiana this week because of a sore throat, will speak at Marion and Muncie Monday in the daytime and at Anderson at night. He will go by automobile from Anderson to Richmond Tuesday, stopping briefly at Newcastle and Cambridge City and will speak at Richmond Tuesday night. Wednesday he will speak at noon at Greencastle and at night at Terre Haute; Thursday night at Evansville; Friday probably at South Bend; and Saturday probably in Lake county.

Johnson will speak Wednesday at Richmond; Thursday at Kokomo in the morning, Logansport at noon and South Bend at night; Friday, Michigan City in the morning, two speeches at Gary and Hammond at night; Saturday, a day speech at Terre Haute and a night speech in Indianapolis; Monday noon, May 3, at Lafayette and night at Marion.

Harding will speak at Crawfordsville Monday afternoon; night at Lafayette; Tuesday, Greencastle at noon and Terre Haute night; Wednesday, Vincennes noon and Evansville night; Thursday, Bedford noon and New Albany night; Friday, North Vernon in the morning, Madison noon and Columbus night; Saturday, probably Rushville, Shelbyville and Indianapolis.

Will Be Challenged.

Reports are coming to headquarters of Republican candidates for presidential preference and Republican candidates for the nomination for Governor that voters who were not affiliated with the Republican party at the last election, some of them Democrats and others independents or Socialist sympathizers, are planning to vote in the Republican primary, their purpose being to influence the Republican nominations without intending to support the ticket when nominated. Steps will probably be taken to challenge such persons.

The law contemplates that the nominations of a party shall be made by members of that party. A Republican informed on the election law says it provides that only those who voted for a majority of the nominees of the party at the last election or who will make oath that they will support the nominees at the approaching election have a right to vote at a party primary.

Committeemen Elected.

At the primary election precinct committeemen are elected, and they in turn elect county chairmen who elect district chairman. It is submitted that the right of a party to govern its own organization as well as to nominate its own candidates should be preserved.

James Baldwin, Indiana manager for Governor Lowden, of Illinois, says he has information confirming a Chicago newspaper report that the Chicago delegates, said to be under the control of Mayor William Hale Thompson and his machine, will vote for Lowden. Baldwin says Lowden will get the entire Illinois delegation, Johnson having agreed that the one Chicago delegate elected on a Johnson declaration should vote for Lowden.

SPEAKS TO COLORED VOTERS.

Fesler Addresses Large Crowd at Church—McCulloch at Shelbyville.

J. W. Fesler, candidate for the Republican nomination for Governor, addressed a large audience of colored voters at the Bethel A. M. E. church Friday night and was enthusiastically received. He discussed state issues and pledged a good business administration should he be nominated and elected.

Dr. Carleton McCulloch, the Democratic candidate for Governor, went to Shelbyville in the afternoon, where he spoke to the Democratic precinct workers.

Thomas Taggart arrived in Indianapolis and visited Democratic headquarters.

"Things are getting brighter for Indiana Democrats every day," Mr. Taggart said.

NEGRO'S MURDER TRIAL SET FOR NEXT TUESDAY

Continued from Page One.

detectives. Detectives O. Simon, Dugan, Sneed, Trabue and Rademacher, Patrolman Carter, Alvin Alexander and Mr. and Mrs. Joseph Whittaker, of Salem Park; Edward Weakley, 285 North Mount street; William Johnson, 514 North Miley street; Sarah Smock and Nora Smock, 420 Bank avenue; Dr. George R. Christian, deputy coroner; A. C. Metcalf, shorthand reporter, and Thomas Newsom, 3515 West Washington street.

Loud Talkers Arrested.

Two men were taken into custody by the police last night because of boisterous remarks made in crowds that gathered in Washington street, between Delaware and New Jersey streets. Ora Runyon, giving his address as 19 East Michigan street, was slated on a charge of disorderly conduct, and a soldier from the aviation repair depot at the speedway, who was found wearing his side arms, was turned over to the military authorities. Runyon was fined $1 and costs and sentenced to serve two days in jail by Judge Walter Pritchard, in city court today.

A few hundred persons, apparently attracted by curiosity, gathered in Washington street for a time during the night, but they were not permitted to congregate. Jerry Kinney, chief of police, has established a zone around the county jail and intends to shut off traffic within a radius of a block.

Bonds Are Reduced.

Sixteen persons, who were arrested Thursday night when police and detectives broke up crowds that gathered in that vicinity, appeared before Judge Walter Pritchard in city court Friday afternoon. Their cases were continued until April 27. Judge Pritchard reduced their bonds from $5,000 to $250 each on their promise to remain away from crowds in that territory in the future.

Statement by Mayor.

"The apprehension and arrest of William Ray, accomplished with great dispatch by our police department, is a splendid achievement for the department," said Mayor Charles W. Jewett. "The police deserve the commendation of the entire community. It is unfortunate that in this day of schools and good environment, such debased criminals should exist, but it is good to know that we have agencies of government that can protect the community from their viciousness.

"The life of this self-confessed criminal belongs to the state of Indiana, and will be protected at any cost and delivered to the state for disposition by it under due process of law and justice. We have insisted that the man be indicted and arraigned without delay and that his trial be held at once, and justice be meted out to him by the state. Such atrocious crimes should be dealt with, with dispatch and precision. I am confident that the state's authorities will discharge their duty without one minute of unnecessary delay in order that the ends of justice may be accomplished and society fully protected.

"These unfortunate occurrences happen and a few debased persons of this nature still exist among all races of people. I am sure every citizen of Indianapolis, white and black alike, regrets this unfortunate occurrence. For the most part the citizens of Indianapolis have been very thoughtful and cautious in assisting the officials in the execution of their duty in this matter."

Police Department Commended.

John B. Reynolds, secretary of the Chamber of Commerce, has written a letter to J. E. Kinney, chief of police, commending the department on the capture of Ray.

The letter in part said:

"One of the greatest stabilizing influences of our social fabric is the speedy capture, immediate indictment and trial, and prompt execution of such criminals as these. I believe we of Indianapolis have every reason to be proud of the record of our police force and I wish to take this opportunity to extend congratulations through you to Detectives Sneed and Trabue and Patrolman Carter, who made the arrest and to any others who may have been personally concerned therein, as well as to the department itself."

Give Money for Smock Family.

Employes of the American Railway Express Company, through C. W. Latimer, agent in charge, and Miss Winifred Murphy, today collected $52 in the company's office for the use of the family of Hugh Smock, 420 Bank avenue, Mr. Smock is the stepfather and Mrs. Smock the mother of Martha Huff, victim of William Ray.

CAPPER AGAIN OPENS GUNS ON PROFITEERS

Continued from Page One.

alone during the war the gross income of American corporations rose from thirty-five and one-third billions to eighty-four and one-half billions. He read to the senate a long list of corporations whose profits were placed at anywhere from 20 to 200 per cent.

Wall Street Melon Patches.

"Wall street's melon patches," he declared, "continue to be warmed by the sun of privilege, fertilized by the perspiration of labor, and watered by the tears of poverty, and this year will raise a record breaking crop free from the blight of income taxes, while the people are being urged to buy their coal early and be robbed for less, to abstain from steak one day a week, and to purchase War Savings stamps that the United States may live in nine billion style on a six billion income.

"At this moment the most brazen challenge we have had in this saturnalia of greed comes from the gamblers in sugar. A corner has evidently been formed right under the eyes of the department of justice. The canning season raid is on. For years the sugar interests have annually and openly and shamelessly robbed American housewives during the canning season."

After reviewing the activities of flour, sugar and cotton mills, the recent supreme court decision holding stock dividends untaxable, and the department of justice's campaign urging use of the "cheaper cuts" of meat—which he condemned—Senator Capper presented a list of corporations whose earning, he said, were proof of profiteering, "open, flagrant, scandalous."

Lists Earnings.

The list with the percentage of earnings, as given by Senator Capper, included:

"Continental Oil, 200 per cent.; United Fuel Gas, 200 per cent.; Ohio Fuel Supply, 100 per cent.; Nonquit Spinning Company, 100 per cent.; Amoskeag Cotton Manufacturing Company, 100 per cent.; Stutz Motors, 100 per cent.; Nashau Manufacturing Company, 100 per cent.; American Tobacco Securities Company, 75 per cent.; Manomet Mills, $6 2-5 per cent.; Hood Rubber, 66 2-3 per cent.; Crucible Steel, 50 per cent.; Cleveland Akron Bag, 50 per cent.; Union Bag and Paper, 50 per cent.; Auto Car Company, 40 per cent.; John R. Thompson Company, 33 1-3 per cent.; St. Maurice Paper Company, 30 per cent.; F. W. Woolworth, 20 per cent.; Electric Welding of Boston, 25 per cent.; Delaware and Cleveland, 25 per cent.; Hawaiian Pineapple Company, 25 per cent.; Electric Welding Company, 25 per cent.; General Chemical, 20 per cent.; American Multigraph, 20 per cent.; Truscan Steel, 20 per cent.

"The Standard Oil Company of Indiana," the senator continued, "has recently increased its capital from $1,000,000 to $30,000,000 giving its stockholders a stock dividend of 2,900 per cent.

Candy Company Earnings.

"The National Candy Company's earnings last year showed an increase of 545 per cent. over 1915; Burns Brothers, the largest retail coal dealers in the United States, made a net profit of 40 cents a ton, against 23½ cents in 1916; the earnings of the United Drug Company, doing a business of $50,000,000 annually, were 242 per cent. greater than 1916; the American Ice Company, which cuts ice by the millions, but not profits, has in the last four years increased its earnings 283 per cent.; the International Cotton Company, doing nearly $8,000,000 worth of business last year, made 39 per cent. more money, although it sold 20 per cent. fewer goods; the Pacific mills' output of cotton and worsted dress goods produced 34 per cent. more profit than in the year before the war, and the excess profits surplus of United States Steel—the surplus remaining after dividends—has aggregated nearly $500,000,000 in the last five years, although $315,000,000 was spent on improvements."

Attacks Bonus Sales Tax.

"These patriotic melon raisers who have made their millions and billions during and since the war," said Senator Capper, "now are urging that the soldiers' bonus be raised by a 1 per cent. tax on sales to be paid on every dollar spent by every man, woman and child in the country, including the ex-service men themselves. Mr. President, I shall favor placing this tax right where it belongs—on war profits—and taking from these huge stock dividends, from excess war profits, and from the profiteers all that is needful to compensate the men who sacrificed themselves instead of their country or their countrymen, in time of war.

"During the coal strike, while zero cold and privation threatened the people, the price of crude oil shot up nearly 300 per cent. and still is rising.

"The tobacco products corporation has a dividend balance showing a rise of 1,547 per cent. over its 1914 profits.

"The General Cigar Company, which in 1906 acquired the property and business of the old United Cigar Company, amassed a net income of nearly 24 cents on each dollar of its sales in 1917, and in 1919 this had grown to almost 38 cents.

"Other upholders of government and befrienders of the poor are the American Hide and Leather Company, whose profits for 1919 were more than three and a half times larger than those it gained in 1914; the Central Leather Company, whose 1919 profits more than double those of the same months in 1918, and the Endicott Johnson Shoe Manufacture Corporation, whose profits rose from $2,114,430 in 1915 to $9,791,580 in 1919.

Farmers Not Profiteers.

"Despite these swollen profits the public is being warned that shoes are going to cost more instead of less.

"For four years wheat farmers, as a whole, have little more than broken even. But the net profits of the fifteen plants of the Standard Milling Company have been increased 100 per cent., but not because of increased wages and taxes.

"The humble banana, controlled by the United Fruit Company with its fleet of twenty-three ships, has become a kingly profiteer. Its net earnings for fifteen months, ending December last, equalled 40 per cent. on $50,000,000 of stock outstanding.

"Our greatest industry—agriculture, tied hand and foot—has been made the helpless victim of speculators and profiteers.

"Nothing to consume because extravagance flaunts itself in our cities that plenty exists in all the homes of the land. People who have never known want or privation are living today in tents instead of homes; thousands of men, women and children are compelled to do without necessary shoes and clothing, if not fuel, and certain articles of food.

"In need of drastic action by governmental agencies in the enforcement of the laws we now have has been increasingly evident for months. We already have laws against profiteering. If those charged with enforcement of these laws will see that the profit hogs are sent to jail prices will soon tumble."

YANKEES LOOKING TO LEONARD WOOD

Continued from Page One.

tumn that if I were elected a delegate to Chicago and he cared to have me do so, I would be very glad to present his name to the convention, and I need hardly say that this is a promise which I intend to fulfill if the Governor so desires."

Crane and Gillett.

Crane and Gillette have, within the last few days, also said that if Coolidge should be a candidate they would support him.

But as far as anybody can learn, Governor Coolidge has no thought of putting himself in the attitude of being a candidate. The prevailing view here is that it is too late for him to enter the race and expect the state delegation to be for him. One hears talk here to the effect that Senator Lodge believes the lightning might strike in his neighborhood. It seems that a few of his admirers have been putting the idea into his head; they have been telling that he is to have the nomination as a reward for his work on the treaty with Germany. No one outside a small coterie of Lodge admirers is taking such talk seriously. Theodore Roosevelt tried to make Lodge the candidate four years ago, and soon learned that there were too many objections to be overcome.

New England wishes a change at Washington. It would like to see a clean sweep next November, a sweep that would not only put a Republican in the White House but would also retire many of the United States senators and representatives.

Conservative at Heart.

This part of the country is conservative at heart. Extreme radicalism is to be found in the industrial centers, but it is far from being representative of the dominating thought and purpose of New England. If there shall be any question at Chicago as to whether the Republican party shall cater to Socialism or Communism under the guise of Socialism there will be no doubt about where the New England delegates will stand.

The safest guides in the Republican party up here were greatly impressed with the warning issued by Edward C. Stokes, former Governor of New Jersey and chairman of the Jersey state committee, this week that Socialism and Communism loom large as a public menace and that the Republican party must be on its guard lest it fall into the hands of men who are preaching the new doctrine.

INDIANA POLITICAL NOTES

EVANSVILLE, Ind., April 24.—Warren G. Harding, United States senator from Ohio and Republican candidate for the nomination for President, will arrive here next Friday evening at 7:05 o'clock and will be the guest at an informal reception before delivering an address at the Soldiers' and Sailors' Coliseum. The original plans for the Harding visit to this city called for his arrival during the early afternoon. Mr. Harding will leave immediately after the meeting for Louisville. He will come here from Vincennes.

The Vanderburg County Democratic Club is arranging a rally for its members and guests for next Friday night at its quarters in the basement of the New Vendome hotel.

LAFAYETTE, Ind., April 24.—Hiram Johnson, United States senator from California, candidate for the Republican presidential nomination, who was to have visited Lafayette Saturday, will come here Monday, May 3, and will speak that morning in the Family theater. Senator Johnson will come here from Indianapolis and will leave at noon for Wabash. In the evening he will speak at Marion.

STATE AND FEDERAL ACTION ON SUFFRAGE

THREE OPINIONS ON LEGAL EFFECT OF AMENDMENT.

VIEWS OF HUGHES QUOTED

By Ida Husted Harper.

The attorney-general of Massachusetts comes to the fore this week with the ruling that its women can not vote even after the federal suffrage amendment is fully ratified until the state constitution is amended or an act is passed by the congress definitely conferring the suffrage on women. If there were any legal precedent or authority for such a ruling Massachusetts women would be in an unfortunate situation, having to stand back and see those of forty-seven states marching to the ballot box next November while they alone awaited the pleasure of the legislature and the individual men of their state, or the members of the congress, who would be entirely too busy in the campaign to remain in Washington and put a bill through both houses and up to the President merely to uphold the opinion of the attorney-general of Massachusetts. He should reach a hand across the border to Governor Clements, of Vermont, and say: "Shake; we have discovered a constitutional mare's nest which has escaped the attention of every other Governor and attorney-general in the United States!" If the constitutions of the various states still would have to be amended, where was the necessity of a federal amendment? The suffragists made the long struggle for it in order to avoid the labor, expense and delay of state campaigns, and this fact was universally recognized. In Massachusetts a state amendment has to pass two successive legislatures and then go to the voters. They could not possibly get this one before November, 1922, and women thus would be barred from the election at which Senator Lodge or possibly some one of his choosing would be a candidate. Nothing would give the "antis" so much pleasure, but it is not to be—the attorney-general will have to guess again.

All That Is Claimed for It.

In his opinion he makes this very illogical assertion if his ruling is correct: "In general the states may confer the right to vote as they see fit; only since the fifteenth amendment was adopted they may not deny the right to a man merely because he is black. If the proposed amendment is ratified they may not deny it to women merely because they are women." Certainly; this is all that is claimed for it. Its advocates have pointed out thousands—or rather millions—of times that this federal amendment left every state entirely free to impose any requirements for the exercise of the suffrage that it pleased, but they must apply them to women the same as to men. It reads as follows:

"Resolved by the senate and house of representatives of the United States of America in congress assembled (two-thirds of each house concurring therein), That the following article be proposed to the legislatures of the several states as an amendment to the Constitution of the United States, which, when ratified by three-fourths of the said legislatures, shall be valid as part of said Constitution, namely:

"ARTICLE

"Section 1. The right of citizens of the United States to vote shall not be denied or abridged by the United States or by any state on account of sex.

"Sec. 2. The congress shall have power, by appropriate legislation, to enforce the provisions of this article."

Clear and Explicit Declaration.

There is no excuse for trying to obscure this clear and explicit declaration by legal interpretations. It asserts emphatically that "when ratified by three-fourths of the legislatures of the several states it shall be valid as part of the Constitution of the United States." This should end all talk of a referendum of either the ratification or the amendment itself to the voters. It declares that the "congress shall have power to enforce its provisions," but does not give the congress authority for any other action on it. The opinion that, after it has been declared definitely by the secretary of state to be a valid part of the federal Constitution the congress must keep on tinkering with it before it becomes effective is an absurdity. If any state should refuse to observe the provisions of the amendment the congress can make use of the federal authorities to enforce them, but beyond this it has no cause for action and all state authorities are without jurisidiction.

No Basis for the Contention.

There is even less basis for the contention that state constitutions must be changed to conform with this federal amendment. They could be changed only by amending them, and this would require the whole long process of one or two sessions of the legislature, a campaign and an election, consuming at least two years' time. Suppose the voters refused to change the constitution, what then? No state constitution is permitted to conflict with the federal Constitution, so this contention, as made by Governor Clements, for instance, is also reduced to an absurdity. When the fifteenth amendment was adopted, no change of any state constitution was necessary to enable negro men to vote. The word "white," as a qualification for voting, was taken out of some of them from time to time, as they were being changed in other ways, but in others it remains to this day. It was voted out of the Oregon constitution only two or three years ago. When a new constitution was submitted in Ohio in 1912, one clause in it provided for woman suffrage and one for eliminating the word "white." Both were defeated by overwhelming majorities, the latter receiving more negative votes than the former; so the Ohio constitution still limits the franchise to "white, male citizens," but the colored male citizens go right on voting under the fifteenth amendment to the federal Constitution, just as they have been doing without the slightest hindrance for the past fifty years. In view of this precedent, what possible ground can there be for holding that further action will be necessary to make effective the woman suffrage amendment?

Tennessee Attorney-General's Opinion

Frank M. Thompson, attorney-general of Tennessee, also has given an opinion on this question, saying that "under the rules and holdings of the supreme court of the United States this woman suffrage amendment will ex propria vigore (by its own force) eliminate the words 'male citizens' in the constitution of every state in the union and permit every citizen, whether male or female, to vote, subject alone to such conditions as to qualifications as the states prescribe which do not pertain to sex." He bases his conclusion on many decisions of the United States supreme court in regard to federal amendments and says: "So far as Tennessee is concerned, this new amendment will require neither constitutional changes nor an extra session nor even additional legislation for assessing a poll tax on women." However, all minor opinions seem unnecessary after that of Charles E. Hughes, former justice of the supreme court, given at the request of Mrs. Chapman Catt, president of the National Suffrage Association. He wrote: "If the amendment is duly ratified so as to become a part of the federal Constitution, I am of the opinion that it will be immediately self-executing, and will render invalid and therefore ineffective any existing provisions in any state constitution or statute establishing a suffrage disqualification solely on the ground of sex. Where either contains the word 'male' in describing suffrage qualifications the effect of the federal amendment will be to strike it out and leave the constitution or statute to operate as though the word 'male' was not in it."

Wish Father to the Thought.

With the anti-suffragists the wish is father to the thought that after the amendment is officially adopted long litigation may be placed in the way of its becoming operative. Unless a decision of the United States supreme court shall declare unconstitutional the Ohio law, requiring that the ratification of a federal amendment by its legislature must be approved by a majority of the voters, it will be advisable to have thirty-seven states ratify it, so that Ohio need not be counted. Then as soon as the secretary of state announces it to be incorporated in the federal Constitution the women of the entire United States are at once enfranchised on the same terms as men. In other words, universal suffrage will be established forevermore and this will be a genuine republic.

Suffrage Action in Nebraska.

The men of Nebraska are determined that the women of that state shall vote regardless of what happens to the federal amendment. Three years ago the legislature gave them all the suffrage that it had the power to bestow—the presidential, county and municipal. The liquor interests immediately took advantage of the initiative and referendum in order to get this new law before the voters, where by methods which they knew how to employ they could get rid of it. The petitions were filed by the president of the Women's Anti-Suffrage Association. The suffragists carried them through the courts up to the state supreme court and in each they were thrown out because of fraud, and the "antis" were left with more than $5,000 costs to pay. Then a convention met to make a new constitution and included in it the complete enfranchisement of women. This will go to the electors in September, and in order to insure the success of this clause the convention made use of the power delegated to it by the legislature and provided that women should vote on the Constitution and that this especial clause should go into effect as soon as it was adopted, the others not till January 1.

NEW YORK MARCHES IN BIG H. C. OF L. PROTEST

Continued from Page One.

magnitudes, brass bands and vaudeville comedians, out to contribute a little "jazz" to the occasion.

Stores Break Prices.

The power behind the overalls and patches movement in New York was strikingly emphasized along the line of march by posters in clothing store windows inviting the public to come in and buy at prices from $5 to $20 lower than those that prevailed last week, posters that emphasized among other phrases the line "Why wear overalls?"

More than a score of large stores have advertised price reductions in the newspapers, and A. W. Riley, head of the department of justice's "flying squadron," which has been doing missionary work among dealers here, predicts that the number will increase rapidly.

The line of march took the paraders down Eighth avenue from Columbus circle to West Twenty-third, through West Twenty-third to Broadway and back up Broadway to Columbus circle.

Kept Off Fifth Avenue.

Although Fifth avenue was barred to the paraders by city officials after a protest from merchants, who declared the parade would interfere with business, the word was passed among the marchers to wander down the avenue singly or in small groups after the parade, carrying the protest into the district where high priced clothes are made and sold. A mass meeting also was to be held after the parade, at which the foundation for a permanent organization of high price opponents was to be laid.

Cards were passed out to the marchers pledging them to inventory their sartorial possessions and plan their use so that only a minimum of new garments would have to be bought in 1920.

Students Wearing Khaki.

[Special to The Indianapolis News]

LAFAYETTE, Ind., April 24.—Khaki instead of overalls is the garment material chosen by Purdue students to fight the high cost of clothing. The sophomore class is leading in the campaign of protestation. The members of the class say they will wear no other kind of clothing until the prices come down.

—and sell it, to yourself. The big profit, in appearance and satisfaction and value, that results from a proper job of painting and varnishing, is worth as much to you when you are driving your car as when you are selling it.

Hatfield Paint Co.
104 South Meridian Street
Main 2303; Auto. 23-125.
Complete line of automobile finishes. Consult us before painting your car.

(ADVERTISEMENT)

for

State Senator

from Marion County

John L. Duvall

whose chief qualification is in his experience of many years in sound, upright business. He comes equipped with the long perspective and the keen analysis of the trained business mind.

Republican Preferential Primaries

MAY 4th

TWO POINTS ARGUED ON SERVICE-AT-COST PLAN

Continued from Page One.

more revenue by increasing car fares until it shall have obtained more revenue from the interurban companies for use of its tracks. He pointed out that although the interurban companies have obtained permission to collect greater fares, they have not been required to pay the city company more than in normal times.

Mr. Ashby and Mr. Masson warmly opposed the attitude that the city's contract with the company was abrogated by the enactment of the public service commission law, as was contended by the company. Mr. Ashby pointed out that the order of the supreme court mandating the commission to hear the company's petition for emergency relief a year or so ago left it to the commission to determine the extent of the emergency. He believes the emergency will be at an end when it can be shown that the company can operate with profit under the franchise fare agreement.

Railway Commissioner Question.

The question of a street railway commissioner and the possibility that he might draw the operation of the railway system deeper into politics bobbed up again at the hearing today. Commissioner Glenn Van Auken and F. B. Johnson displayed a keen interest in this phase of the problem, as well as in the question of whether the railway company should be expected to pay for the services of the city-appointed railway commissioner, who is to "have invasion powers" into the company's affairs on behalf of the city.

Mr. Ashby expressed the opinion that the commissioner would save more than his salary by the efficiency of operation he would bring about, and that the city has the right to know whether the plan is being carried out in a proper manner.

ARMENIA IS RECOGNIZED.

United States Acts Toward New Near East Republic.

WASHINGTON, April 24.—Armenia was formally recognized today as an independent republic by the United States.

Similar action has been decided on by the allied conference at San Remo. The American recognition was in the form of a note addressed by Secretary Colby to Mr. Pasdermadjian, Washington representative of the Armenian republic. Note of the recognition also was communicated formally to the diplomatic corps abroad and to the allied conference in Italy.

This recognition makes no attempt to establish boundaries for the new republic. This is left to be determined later by international action.

Secretary Colby today said that no decision had been made regarding a diplomatic representative to be sent to Armenia from the United States.

SECOND SUICIDE ATTEMPT

Muncie Woman, Despondent, Drinks Chloroform—Condition Serious.

[Special to The Indianapolis News]

MUNCIE, Ind., April 24.—The day after being discharged from a hospital, where she was taken after attempting suicide by drinking chloroform, Mrs. Edith Beckman, age thirty-six, again drank chloroform last night. She is in a serious condition.

Mrs. Beckman is said to have been despondent over domestic troubles.

Every box has double lock

EVERY ONE who owns a bond, insurance policy, deed, mortgage or any other valuable paper should keep it in a

Safe Deposit Box

Our Safe Deposit Department is complete in every detail. Safety assured, reasonable rentals and the most central location.

If you are not familiar with the value of a safe deposit box come in and let us show you.

SAFE DEPOSIT DEPARTMENT

MERCHANTS NATIONAL BANK

Founded 1865

Job Plating

Now is the time to have your auto parts replated.
Get in before the rush.

Indianapolis Plating Co.

633-635 Kentucky Ave.
Main 6522. —PHONES— Main 6523.

The Republican ticket will be stronger next fall if Arthur R. Baxter is nominated for State Senator, Tuesday, May 4. He is the type of business man the voters will have confidence in. He should be nominated.

ARTHUR R.

Baxter

Is a Republican Candidate for STATE **SENATOR**

THE ARTHUR R. BAXTER COMMITTEE:
L. C. HUESMANN JAMES W. LILLY MERLE SIDENER
CHARLES E. COFFIN CHARLES W. MILLER

A Question for Graduates

—"What of the Future?"

The Answer:

Take Business Training

MERRILL SMITH,
Greenwood, Ind., stenographer Chicago & Northwestern R. R. Co., Merchants Bank Bldg. Indianapolis, a graduate of the Sanderson Business School.

Demand for office help exceeds supply.

Business is beg

AGREE ON ATTITUDE TO ENFORCE PEACE TREATY

LLOYD GEORGE AND MILLERAND IN ACCORD AT SAN REMO.

REVIEW GERMAN SITUATION

SAN REMO, April 24 (by the Associated Press).—A complete agreement with respect to the attitude the allies shall adopt toward Germany in connection with the carrying out of the peace treaty has been reached by Premier Lloyd George and Premier Millerand, it was announced here today.

The agreement was reached during a conference lasting three and a half hours between the two premiers. The French premier left the conference room delighted with the outcome. Premier Lloyd George said:

"Everything is most satisfactory. A full agreement was reached in substance."

The American members of the reparations commission and Sir John Bradbury, the British member, arrived here today to give information to the supreme council respecting the possibilities of coal deliveries by Germany.

A consultation between Premiers Lloyd George and Millerand lasted two hours and was reported to have resulted in an agreement on the essential points concerning the questions of disarmament, reparations and common action by the allies with regard to Germany. This agreement, it is understood, will be submitted to the supreme council tomorrow.

The allies are reported to have decided to proceed as soon as possible to estimate the total amount to be demanded from Germany as reparation.

PREDICTS ASIA MINOR WAR.

Premier Nitti Severely Criticises Turkish Peace Treaty.

SAN REMO, April 24 (by the Associated Press).—"You will have war in Asia Minor, and Italy will not send a single soldier nor pay a single lire," said Signor Nitti, Italian premier, in an interview following a critical analysis by him of the Turkish peace treaty.

"You have taken from the Turks their sacred city of Adrianople," said Signor Nitti. "You have placed their capital city under foreign control; you have taken from them every port and the larger part of their territory. And the five Turkish delegates whom you will select will sign a treaty which will not have the sanction of the Turkish people or the Turkish parliament."

INDIANA NEWS IN BRIEF

EVANSVILLE—Dr. A. F. Hughes, president of Evansville College, delivered the address, Friday night, at the high school commencement at Elberfeld.

ALEXANDRIA—The Rev. Donald Dunkin, pastor of the Alexandria Baptist church for two years, has tendered his resignation, to take effect May 6, to accept a call from the Baptist church in Wolcott, Ind.

KOKOMO—County chairmen of the Republican and Democratic parties and the county clerk have arranged for local women to vote in a mock election here at the state primary May 4, using sample ballots.

MONTICELLO—A tree was planted Friday by the White county War Mothers on a plat of ground between the public library and the Christian church here in memory of the men of White county who served during the world war.

GREENFIELD—The local high school commencement will be held May 14. The Rev. Owen D. Odell, of Indianapolis, will make the address. The Rev. Hillis L. Avery will preach the baccalaureate sermon on the evening of May 9.

BRAZIL—Oscar Latham, of Knightsville, charged with child desertion, was sentenced in circuit court here Friday to the Indiana Reformatory for a term of one to seven years. His sentence was suspended when it was learned that he had voluntarily returned to his family.

MOORESVILLE — Twenty-eight pupils were graduated from the Mooresville high school Friday. The music was by the Clay orchestra of Indianapolis, and the address by M. R. Folsy, of Indianapolis. The alumni reunion will be held Saturday night when the Mooresville Drama Club will present three playlets.

WAVELAND—At the commencement exercises of the Waveland High School Monday Dr. Albert Stump, of Indianapolis, will give the address on the subject of "Political Infidels." The music will be in the charge of Mrs. Victor Miller, of Terre Haute. H. L. Whitcomb, the principal, leaves the school this year to go into business at North Vernon.

ELWOOD—Alonzo Brown is a prisoner in the city jail here charged with violation of the liquor laws. Brown's house was raided Friday and thirty quarts of bonded whisky were found under a trapdoor in one of the rooms. Brown was arrested several months ago on a charge of illegal selling of liquor, but was dismissed when the affidavit was found to be defective.

COLUMBUS—Earl Wharton, age four, son of Mr. and Mrs. J. W. Wharton, was injured when he fell from a truck Friday and rolled under the machine. A rear wheel passed over him. . . . Farmers and others in Bartholomew county are catching hundreds of pounds of fish, which were left in the lowlands along White river as high water receded, following recent heavy rains.

WINAMAC—High school commencements will be held in Pulaski county as follows: Francisville, April 23, Professor V. F. Schvalm, of Manchester College, speaker; Pulaski April 21, the Rev. L. E. Brown, of Rushville, speaker; Star City, April 23, the Rev. Mr. Edwards, of Logansport, speaker; Medaryville, April 30, Dr. Byron King, president King School of Oratory, speaker; Monterey, April 24, Dr. W. W. Sweet, DePauw University, speaker.

HARTFORD CITY—The Chamber of Commerce at a meeting Friday went on record in favor of increased compensation for postal employes. A clerk from the local office appeared before the directors and explained why the increase is desired. . . . At a meeting of the county board of education Friday, it was decided to discontinue holding eighth grade commencement exercises. The board also voted to hold eight months' school next year and to increase teachers' salaries.

MILTON—Public schools here closed Friday. The domestic science pupils, under direction of Miss Nellie J. Jones, supervisor, prepared an exhibit of their work. In the Sewing Club prizes were awarded as follows: Lalbeda Higgs, colored, first; Erma Wolford, second; Dorothy McMahan, third, and Vivian Cox, fourth. . . . The baccalaureate sermon for the township high school seniors will be preached at the Methodist Episcopal church Sunday evening by the Rev. C. E. Hester. Music will be provided by a consolidated choir and an orchestra.

LOGANSPORT—Farmers organizations of three Cass county townships, Washington, Deer Creek and Clinton, have passed resolutions against the Noland excise tax bill which is now before the congress, declaring that the measure is vicious and unjust. Copies of the resolutions will be sent to the Indiana senators and to the representative of the Eleventh congressional district. It proposes a tax of 1 per cent. on lands in excess of $10,000 in value. . . . Mrs. Thurman Hopper and her one-year-old child were burned about the head and shoulders when the Hopper farm home burned to the ground Thursday.

WARSAW—Commencement exercises for Warsaw High School will be held in the Presbyterian church Friday, May 28. The baccalaureate sermon will be preached in the Methodist Episcopal church Sunday, May 23. Forty-three pupils will be graduated. . . . Paul Summy has mailed checks to 750 farmers of Kosciusko, Marshall and Fulton counties as refunds on assessments for the Orlando Meredith ditch. The total refund is $10,987.63. Assessments were based on the estimate of $48,465.52, but the ditch was constructed for $38,477.87. Summy was the construction commissioner. The checks range from 6 cents to $333.

GREENSBURG—Mrs. Nancy Foley, age seventy-five, suffered a fractured hip in a fall on the pavement in front of her home here Friday. . . . Charles J. Orbison, of Indianapolis, made the address at commencement exercises of the Westpoint High School Thursday evening. Sixteen pupils received diplomas. . . . Twenty girls, members of the home economics class in the Greensburg schools, which is under the direction of Miss Reba Smith, will go to Purdue University May 3 to 7 to attend a roundup of boys' and girls' clubs in Indiana. Preliminary contests are being held now to pick teams to enter the competition at the state meeting. Miss Anna Trimmell, a member of the class, won first prize last year in home project work.

SHELBYVILLE—Five stockholders of the Pan-American Lumber and Investment Company, with an office in this city, have filed a complaint in the Shelby circuit court, asking that a receiver be appointed to take charge of the affairs of the concern. The matter will be heard Monday by Judge Alonzo Blair. The stockholders allege that the company is insolvent. They say that a stock dividend of 16 per cent. was declared recently, but that the company has no money with which to pay the dividend, and did not have at the time it was declared. Much stock in the concern has been sold to Shelby and Decatur county persons. A suit for a receiver for the company, which was filed here early in the week by the Central Wisconsin Supply Company, was dismissed by the plaintiff after its claim had been paid.

WABASH—Officers of the district association of the Epworth League of the Methodist Episcopal churches in the Eleventh congressional district met here Friday to make arrangements for the district convention at the First M. E. church in Wabash, June 20. . . . The district meeting of the librarians and trustees of the Wabash District Library Association will be held here May 7. Mr. Hamilton, secretary of the state library commission will be the chief speaker. . . . The expression of a small oil stove Friday morning caused $1,000 loss and endangered the lives of Mrs. Roy Baker and her two small children. Mr. Baker had lighted the stove and then gone to work. Mrs. Baker and the children still were in bed. Later Mrs. Baker was awakened by an explosion and ran to the bedroom door, but was driven back by the flames from the sitting room. She then ran to the window and called for help. Neighbors rescued the woman and her children.

ANDERSON—The factory of the Sterling Glass Company, at Lapel, employing more than 150 persons, has closed because railroad tieups have caused a shortage of material. An attempt will be made to resume operation next week, if supplies can be obtained by truck. . . . A contract let recently to Green & Sons, of Chicago, for a new trunk line sewer system here, has been annulled and the board of public works has started all over again on a project that required weeks of preparation before a contract was let. The bid of Greene & Sons was $919,692.40. It is alleged that certain irregularities were discovered in the advertising of the plans and specifications and in the letting of the contract. The board decided to waste no time on the alleged errors, and at once ordered readvertising of the plans and specifications. Since opposition to the sewer contract has developed here recently, it is probable that suits will be started to prevent a contract being let until there is a reassessment of the property affected. Unless this occurs the board believes it can relet the contract in June.

—A tube of prevention saves a barrel of trouble

Dr. Curtiss Clark's

Auto-Brake-Renewer

For automobile brakes and clutches, also a preservative for all leather belts. Will make your new brakes last twice as long and will make the old ones work as good as new. Once you use it you will never go without it. The only original brake renewer on the market. To get the genuine look for the signature of Dr. C. A. Clark on the label. Price 65c per tube, or a large can, $2.

Sold by all reliable dealers.

H. B. FOREMAN District Mgr.
568 N. Meridian St., Indianapolis, Ind.
Phone, Circle 697.

Corydon Elm Attacked

Elm leaf beetle has attacked the Constitutional Elm at Corydon, and the attention of Frank N. Wallace, entomologist for the state conservation commission, has been called to the situation. He has advised the spraying of the tree with Bordeaux mixture, mixed with arsenate of lead. Nicotine oleate may be sprayed on the tree to protect it against elm scale, red spider and other sucking insects.

APPROVES AMERICAN DAY.

Superintendent Graff Orders School Programs Next Friday.

E. U. Graff, superintendent of schools, gave his approval to Governor Goodrich's American day proclamation and instructed that American day programs be carried out in the schools next Friday, in a circular letter he has sent to all teachers. American day is to be celebrated Saturday, May 1, for the purpose of combating radical propaganda.

Mr. Graff called attention in his letter to the fact that the schools have always welcomed the opportunity to promote true Americanism and patriotic citizenship and he suggested that programs be arranged with the view to instruction in the national ideals of freedom and justice. He referred the teachers for guidance to the printed address of Lucius B. Swift delivered in 1916 before the Indiana Historical Association, and also to the Americanism resolutions passed by the Rotary clubs recently at the Eleventh district conference at Ft. Wayne.

New York Beer Bill Passed.

ALBANY, N. Y., April 24—The assembly today adopted Senator Walker's bill intended to permit the sale and manufacture of beer containing not more than 2¾ per cent. of alcohol. The vote was 85 to 57.

LETTERS OF CREDIT, TRAVELERS' CHECKS & FOREIGN MONEY
STEAMSHIP DEPARTMENT
FLETCHER AMERICAN COMPANY
AGENTS ALL LINES Pennsylvania and Market Sts.

INDUSTRIAL AND FINANCIAL

LAWRENCEBURG—John K. Johnston, of Indianapolis, has bought the interests of the Batesville Telephone Company for $72,000. Mr. Johnston will put in more adequate equipment and endeavor to provide better service.

WEST BADEN—The annual meeting of the Indiana Gas Association will be held at West Baden Springs hotel Monday and Tuesday. E. J. Burke, of Indianapolis, is in charge of the sessions, which will be held in the convention hall. A dinner, to which the ladies of the party are to be invited, will be given Monday night.

WARSAW—The Farmers' Co-operative Company, of Warsaw, has been organized by 200 farmers of Kosciusko county. Its purpose is to buy and sell grain, feeds, fertilizers, fencing, roofing, farm implements and merchandise and it will be incorporated for $50,000. More than $15,000 worth of stock has already been sold, the amount being limited to five shares to a person. The directors are B. A. Anglin, J. F. Beyer, John Frantz, J. W. Keefer, George McCarter, Oscar Rebman, A. J. Wiltrout.

TERRE HAUTE—The movement for the consolidation of the Citizens and Central Union Telephone companies in this city, which was approved by an order of the public service commission on Friday, was started more than a year ago. It was announced recently that the consolidation would take place on May 1, but it is said that the announcement was premature and that more time will be required to complete the taking over of the local system by the Citizens Company. The consolidated exchange will be operated at the plant of the Citizens Company, in South Seventh street, but the long-distance business of the Central Union will continue in Ohio street, near Seventh.

VINCENNES—Judging by an announcement by the Juvenile Manufacturing Company to the effect that the working force would be increased from 50 to 200 in the next few weeks, the American made toy is rapidly taking the place of the "made in Germany" toy. This concern is expecting to do about $750,000 worth of business between now and fall. Toys of all kinds, especially of the wooden variety, are made at this plant. One Chicago firm alone sent in an order for $40,000 worth of toys. According to Harry B. Marsh, superintendent and general manager of the concern, the toy industry, although new to the American people, represents $80,000,000 to the American producer. Mr. Marsh says that prior to the war with Germany 70 per cent of all the toys bought for the pleasure of American children were imported. Since then most of the toys have been made in America. . . . Because of the uncertainty of obtaining coal from the Kentucky fields suitable for the manufacture of gas the Central States Gas Company, which has been handicapped recently because of the coal situation, is placing a $70,000 water gas machine which makes gas from oil. The oil will be obtained from the Illinois oil fields.

MISSIONARY BODY TO MEET

Woman's Society of Indianapolis Presbytery Convenes Tuesday.

The forty-fifth annual meeting of the Woman's Home and Foreign Missionary Society of the Indianapolis Presbytery will be held Tuesday and Wednesday in the Presbyterian church of Hopewell, the opening meeting to be Tuesday morning at 10 o'clock. The address Tuesday afternoon will be by Miss Mae Chapin, of Kiungchow, China. Miss Beulah Wilson, of Guinos, Cuba, will speak Tuesday evening.

Officers of the Presbytery are: President, Mrs. Albert G. Brown, of Indianapolis; vice-presidents, Mrs. W. H. Hubbard, Indianapolis; Mrs. Charles H. Springer, Bloomington; and Mrs. J. P. Dunn, Indianapolis; recording secretary, Miss Lucy Mayo, Indianapolis; foreign secretary, Mrs. H. C. Robinson, Martinsville; home and freedmen secretary, Mrs. Will Ditmars, Franklin; young people's work and mission bands, Miss Ruth E. Graham, Franklin; Westminster Guild secretary, Miss Bertha King, Indianapolis; literature secretary, Mrs. D. E. Finkenbiner, Greenwood; education and extension, Miss Margaret Yule, Indianapolis; foreign treasurer, Mrs. Howard Stout, Indianapolis; home secretary, Mrs. H. G. Coughlen, Indianapolis.

Accepts Call to Goshen.

[Special to The Indianapolis News]

GOSHEN, Ind., April 24.—The Rev. Karl A. Mueller, of Canal Winchester, O., has accepted a call to the pastorate of the Trinity Lutheran church here, succeeding the Rev. J. C. Waltner, who died. Mr. Mueller's father, the Rev. J. F. Mueller, now dead, was pastor of the church here twenty-five years ago.

Not to Buy License Tags.

[Special to The Indianapolis News]

LAFAYETTE, Ind., April 24.—Purdue University will not buy license tags for its motor trucks. The question was raised this week when a Purdue truck driver was arrested in West Lafayette for driving a truck without a license tag. The trial developed the fact that the truck was the property of the driver himself. The university officials told the court they would ask the state authorities for some kind of a marking device that would distinguish the university's trucks from privately owned vehicles.

DODGE BROTHERS
4 DOOR SEDAN

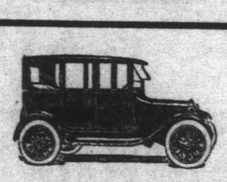

A car for all kinds and conditions of weather.

The E.W. STEINHART COMPANIES OF INDIANA

Hundreds of Reasons

could be given why you should practice saving, particularly at this time. You know most of them, so why not get an account started at once with this

Strong Company

Your money is absolutely safe and always available when needed.

The Indiana Trust Co.
FOR SAVINGS

Capital Surplus **$1,750,000**

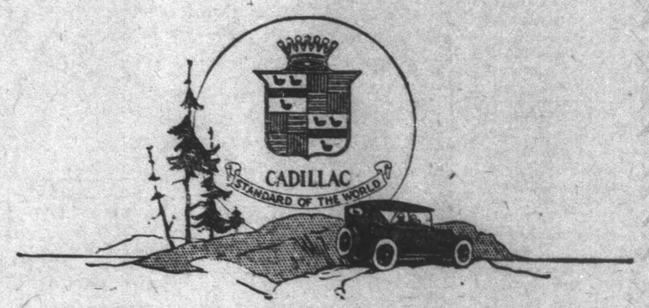

THAT the country's best citizenship frankly proclaims the Cadillac the car of cars—the very finest, and the most desirable, that human skill can build or money can buy, is an established fact.

TRULY a wonderful thing to say of a motor car, but not surprising when one considers the painstaking thought and skill that has gone into seventeen years of creation of this truly wonderful car.

The
E.W. STEINHART COMPANIES
OF INDIANA
MERIDIAN STREET AT ELEVENTH-INDIANAPOLIS

Maillard
NEW YORK
CHOCOLATE PRODUCTS

¼ and ½ pound Package.

Eating
Drinking
Baking

Rich in Food Value

KIEFER-STEWART CO., Wholesale Distributors, Georgia Street and Capitol Avenue, Indianapolis, Ind.

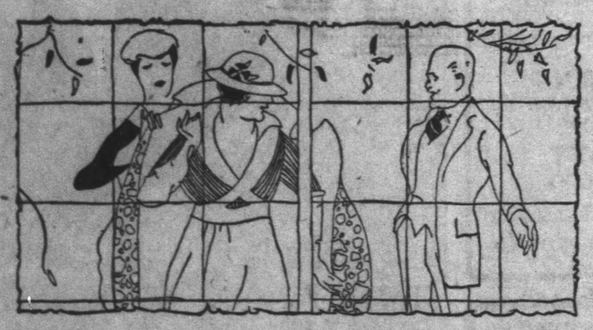

WHEN milady chooses her motor car—and milady's vote usually decides—we ask her to "make it unanimous." Will she not accept our invitation to call at the address below on her next shopping day?

We want to demonstrate the luxury and the beauty and the safety of the Apperson Eight. Just sink into the soft cushions; note the wonderful ease of control; see with what a light touch on the wheel the Apperson hugs the road without weaving or sideswaying.

WILBUR JOHNSON CO.
INDIANA DISTRIBUTOR
Main 3956 730 Meridian St. *Auto 28-656*

We Recommend

APPERSON

A home

made-to-order in the garden spot for homes

This Home For Sale

WITH the first three lots sold goes a guarantee from the Investors Realty Company which will afford the purchasers an opportunity to build their homes at once. Under this guarantee there will be advanced 70% of the combined cost of the lot and the amount necessary to build a home. This offer applies only to the purchase of the first three lots sold. Come out early to

Beverly Gardens

—SECOND SECTION—

Special Sale, Sunday, April 25

This beautiful, parklike addition is north of Fall creek. It stands right in the path of the certain growth of the residence section. Every improvement is made; no person is called upon to imagine what Beverly Gardens will be in the future. It is ready now for homes—with every inducement offered to make it an ideal place in which to live.

The houses already built in Beverly Gardens front on an expanse of wide lawn, decorated with flowers and shrubbery and ornamented by boulevard lights to complete the appearance of parklike beauty.

All approaches to houses are from the rear, by way of a 25-foot cement road. Even these backways are beautiful, as no unsightly outhouses are apparent and all garbage containers are concealed. Helpful restrictions are in force, so that every precaution is being taken to keep Beverly Gardens a place for homes—with happy people living in them. You will enjoy a visit to Beverly Gardens as you would a trip to the park. Come Out Early Sunday.

Call or telephone any day during the week and ask to be taken out to Beverly Gardens by auto. No expense or obligation on your part.

Main 5858.
DAVID F. SMITH
4th Floor.
Law Building.

TO REACH BEVERLY GARDENS—

By auto—drive north on Capitol Ave. to 43d St. Turn west to Sunset Ave. By street car—Fairview Park Illinois car to Berkeley road. Stops right on the addition.

A LESSON IN NATURAL HISTORY

To the Editor:

Well, sir, since the last time I wrote an article for this paper I had a grand time the other night witch means in other words that I seen a circus in N. Y. city and I can't tell you the name of it on acct. of it being vs. the ethics of journalism to print anything free about circusses though baseball clubs witch is much funnier can be mentioned freely. But if I kind of hint that this circus is modestly called the greatest show on earth and that Madison Square garden is where I seen it, why maybe you can kind of guess witch circus this is.

Well they was about 10 of us in the party and needless to say we got in on a pass and for that reason I won't knock the circus except when I see it. Well when we first got in mine host said that the first idear was to go and see the freaks though as a matter of fact we had plenty of them in our own party and I won't name them on acct. of giveing offense. Well we went into the freaks room and the first thing we run up vs. was my pals the giraffes who I can sympathize with because our necks is about the same distants and I was going to ask them where they bought their collars but several of the freaks in our own party kept shoveing us along so a person didn't have time to talk to nobody.

Bond of Sympathy With Giraffes.

Well they's very few of the freaks that I can remember who they was. Well one of them was Capt. Auger supposed to be the tallest giant in the world and several of our freaks kind of acted like they was afraid to go up close to him but I went right up and looked him in the eye because last July 4 I seen a giant pretty near as big and he didn't harm nobody except some of we girls that had a bet down on him. In passing I might make the remark that an Auger is a thing that bores, but in that respect he had nothing on the circus. Well I forgot to say a minute ago that I

"WE RUN UP VS. THE GIRAFFES, WHO I SYMPATHIZE WITH BECAUSE OUR NECKS IS ABOUT THE SAME DISTANCE"

"I shall never sit in a tree or hang around the crossing of a nullah."

kind of resented haveing the giraffes parked in the freaks room because they have long necks and their tongues was all hanging out witch makes us synonymous or however you spell it.

One of the other freaks I remember is a girl they called the half-lady and in the 1st. place I don't see why they classify her as a freak because they's so many of them running around loose. This gal however was cut off in the middle and I don't know if she is getting a good salary but at lease she don't half to buy shoes because that's the ½ that isn't at the circus. Right close to the ½ lady was a man that his head was so small that they couldn't be no parking space for brains in it and I wondered why they had him in the freaks room, too.

Well, that's enough about the freaks that wasn't in our party and then we went into the circus and they set me next to the man that wrote "Queed" and I won't mention his name because its vs. ethics to mention anybody, and pretty soon the 2 of us put each other to sleep talking but finely he wokened up and said if you don't like the circus read the program because it's a whole lot better. So I begin reading the program and here is a few of the things I found out witch should be of interest as they are matters of education:

The first article is about the lion. "This lordly animal," says the program, "is distinguished by his majestic bearing, as well as color and size. The head is square, the forehead high. The breast is broad, he air haughty; therefore he has been appropriately called King of the Beasts." Well, you might of knew before that he was the King of the Beasts, but did you ever now before that he air haughty?

Use for Hippopotamus.

Well the next article is about the hippopotamus and I wouldn't even mention that bird in this article only it says way down in the article that "the tusks of the hippopotamus, or River Horse, are very solid and compact, admirably adapted for making delicate philosophical apparatus and articles of dentistry." So the guy that wrote "Queed" and myself decided that 1 of these days we will go out and buy the tusks of the River Horse and make a few philosophical apparatus and see what happens.

The next article is about the royal Bengal tiger.

"Of all rapacious animals, the tiger is the most formidable, as in its ferocious nature, strength, bloodthirstiness and cruelty are found united cigar stores. It climbs up trees with great facility. The localities most frequented by it are the cross-around the crossing of a nullah."

"Well," I said to my seat neighbor as I nicknamed him, "after this I shall never sit in a tree or hang around the crossing of a nullah."

"Neither will I," said my seat neighbor.

The next article is about the elephant as they call him.

"The elephant enjoys the sense of smelling in such perfection that if several people be standing around him, he will discover food in the pocket of any one present and take it out by his proboscis with great dexterity."

"Well," I said to my seat neighbor, "let's never go to a circus again with spaghetti in our pockets or something on the hip."

The next article is about the giraffe.

"Giraffes once acclimated eat hay, meal and are inordinately fond of mulberry leaves."

Well, I ast my neighbor if he had any mulberry leaves in his pocket and he said no, and we thought the giraffes would probably get sore and kind of resent it in some way, so I said let's walk out on the circus and he said yes, and I could tell you a whole lot more about the human performers and their history out of the program but I don't want to be Capt. Auger and bore anybody to death.

Sincerely,
RING W. LARDNER.

Greenwich, Conn., April 23.

(Copyright, 1920, by Bell Syndicate, Inc.)

AMUSEMENTS.

Ona. B. Talbot Fine Arts Asso.
MURAT THEATRE TOMORROW 3 O'CLOCK
WILLIAM BUTLER YEATS
IN LECTURE
THE THEATER OF THE PEOPLE
Seats Now Selling. Ona B. Talbot Office and Theater Tomorrow.
Prices: $2.50, $2.00, $1.50, $1.00, 50c.

Ona. B. Talbot Fine Arts Asso.
ANNOUNCEMENT
GREAT
Festival of Music
MAY 3, 4, 5; MAT. 5.
Four Performances
Single Tickets Sale Monday Morning
NINE O'CLOCK OPENING CONCERT
Russian Symphony Orchestra
Modest Altschuler.....Conductor
Greatest American Composer
GUEST CONDUCTOR
HENRY HADLEY
Conducting His Own Work
TUESDAY EVENING
The New York Paulist Choir
100 Voices
Father Finn.....Conductor
WEDNESDAY MAT.
Minneapolis Symphony Orchestra
Emil Oberhoffer.....Conductor
Soloist
Oliver Denton
.....American Pianist
WEDNESDAY EVENING
Minneapolis Symphony Orchestra
Emil Oberhoffer.....Conductor
Rafaelo Diaz ...Soloist
Tenor Metropolitan Opera Company
Single Tickets $3.00, $2.50, $2.00, $1.50, $1.00.
Mail orders must include 10% war tax. Address—
ONA B. TALBOT OFFICE
916 Hume-Mansur Bldg.

Congress Records Weigh 626 Pounds; Bring $7.35

BRAZIL, Ind., April 24.—The janitor of the Brazil Aerie of Eagles' Club rooms yesterday sold Congressional Records that have accumulated in the lodge library. After the book bindings were torn off, the records weighed 626 pounds, and brought $7.35 as old paper. The books sold showed few, if any, finger marks.

Indiana Patents and Trade-Marks.

[Special to The Indianapolis News]

WASHINGTON, April 24.—Patents have been granted the following Indianians: Frank Ellers, Ft. Wayne, assignor to Tokheim Oil Tank and Pump Company, piston head; Abram Gates, Carroll, near Burnetts Creek, spark plug; Chester L. Hall, Ft. Wayne, assignor to General Electric Company, thermostatic valve unit; William R. Herbst, Columbus, windshield screen; John Ruoff, New Albany, assignor Indianapolis Veneer and Panel Company, clamping device and round top work; Jacob R. Seenibar, Gary, method of and apparatus for collecting and delivering sand; John R. Townsend, South Bend, electric switch; Lee L. Turney, Evansville, internal combustion engine; and Arthur O. White, Greensburg, plow.

Trade-marks have been granted the Huntington Shoe and Leather Company, Huntington, for boots and shoes and leather, skins, hides, etc.; Sterling Products Company, Evansville, for catsup, canned vegetables and fruits, and Allison K. Vannamee, Indianapolis, for spark intensifiers.

Staats Zeitung Editor Dead.

NEW YORK, April 24.—The death of Reginald Schroder, managing editor of the New York Staats Zeitung, with which he was connected for forty years, was announced here last night. He died yesterday at his home in Stapleton, Staten Island. Death was due to a complication of diseases. He was sixty-four years old.

AMUSEMENTS.

The "inner voice"
compels young men to make good
You may learn more about that voice by hearing Merle Sidener, on
"His Master's Voice"
Sunday, 9:30 to 10:30
CHRISTIAN MEN BUILDERS, Inc.
The Third Christian Church.
Broadway and Seventeenth St.
You'll Like the Fellows You Meet

Today Last 2 Times
SHUBERT GAIETIES
2 Acts—OF 1919—24 Scenes
Prices—Today, Matinee, 50c to $2.00. Tonight, $1, $1.50, $2, $2.50. Seats Now.

INDIANA'S FINEST THEATRE
SHUBERT-MURAT
UNDER DIRECTION OF MESSRS. LEE & J. J. SHUBERT
THURSDAY—FRIDAY—SATURDAY
April 29-30-May 1st
Only Matinee, Saturday 2:20
Extraordinary Announcement
BERTHA KALICH
In a Play in Three Acts.
"THE RIDDLE: WOMAN"
By Charlotte E. Wells and Dorothy Donnelly.
Seats 9 a. m. Monday. 2 Box Offices, open 9 a. m. to 10 p. m. Prices: Evenings, 50c-75c-$1.00-$1.50-$2.00-$2.50. Saturday Matinee, 50c-75c-$1.00-$1.50-$2.00. Mail orders now—will be filled in order received. Add 10 per cent. war tax and self-addressed stamped envelope. Phones: Main 6400; Auto. 27-270.

STEAMSHIP LINES.
SOUTH AMERICA
PER NAMBUCO BAHIA, RIO DE JANEIRO, SANTOS, MONTEVIDEO & BUENOS AYRES.
LAMPORT & HOLT LINE
Frequent sailings from New York by new and fast (17,000 ton displacement) passenger steamers
Apply Company's office, 42 Broadway, N.Y.
Frenzel Bros., Merchants Nat'l Bank, Indianapolis Ind.

Norwegian America Line

Short route to Norway, Sweden, Denmark, Russia and European continent. Sailings from New York.
Splendid New Steamers:
Stavangerfjord, 15,000 tons displ.
Bergensfjord, 16,000 tons displ.
Fine cabins, fine table, modern in every respect.
Norwegian America Line Agency, Inc.
BIRGER OSLAND, G. W. Mgr.
115 S. Dearborn St., Chicago, Ill.

Every Day at 2:15 and 8:15
Seats One Week in Advance
Mats., 15c-50; Evenings, 15c-$1
B. F. KEITH'S Metropolitan Vaudeville.....
MARIE CAHILL
The Brilliant Star of Musical Comedy
First Time in Vaudeville With Her Original Idea
"CAHILLISMS of 1920"
Return Engagement of
MALETA BONCONI
VIOLIN VIRTUOSO
Endorsed by musical critics in Europe and America
First Time in Four Years
MARIE—McFARLAND—MARY
American Grand Opera Stars in "A CONCERT PROGRAM"
BERT BAKER & CO.
In a One-Act Farce Comedy
"PREVARICATION"
FALLON & BROWN
Two Buck Privates of the 27th Division.
"GEE IT'S GREAT TO BE BACK"
RENO
ECCENTRIC, PANTOMIMIC COMEDIAN
BILLY McDERMOTT
"ONLY SURVIVOR OF COX'S ARMY"
NOLAN & NOLAN
JUST JESTING JUGGLERS
Get All the News in Film Form and Funny Paragraphs in KINOGRAMS AND LITERARY TOPICS

CLARENCE IS COMING TO HIS OWN HOME TOWN!
ENGLISH'S FOR THE WEEK BEGINNING MON., APR. 26
MATINEES WEDNESDAY AND SATURDAY
BOOTH TARKINGTON'S GREATEST COMEDY HIT
"CLARENCE"
To be Presented Here by the Chicago Company From the Blackstone Theatre, Which Includes
GREGORY KELLY — GRACE FILKINS
ROBERT ADAMS — BETTY MURRAY
BYRON BEASLEY — RUTH GORDON
GUY D'ENNERY — CLARA BLANDICK
JOE WALLACE — JAMES T. FORD
(Direction of George C. Tyler)
"'Clarence' is the best light comedy ever written by an American."—N. Y. Tribune.
"Mr. Tarkington at his best."—Chicago Tribune.
Look! Would you have a man in your house for three weeks without knowing his last name? What is his name? Sun, Moon, Smart or Short? No.
Clarence! Who is he? Discharged soldier, saxophone player, pianist, plumber, bug expert. Yes; but these prove nothing.
Prices: Night, 50c to $2.50. Mats., 50c to $2. Seats Selling
ALL WEEK OF MAY 3rd—Matinees Wed. and Sat.
Ralph Dunbar Presents the DeKoven Masterpiece,
AMERICA'S GREATEST COMIC OPERA
ROBIN HOOD
Prices—Nights, 50c to $2.00. Matinees, 50c to $1.50. Seats Thursday.

AMUSEMENTS.
LYRIC
CONTINUOUS VAUDEVILLE
1 Until 11 P.M.
—NEXT WEEK—
Five Violin Beauties
DAINTY MUSICAL MISSES
RAWSON and CLARE
IN THE PLEASING COMEDY "YESTERDAYS"
CARL and DOLLY
NONSENSICAL ODDITIES
NIXON and SANS
HOTEL HAPPENINGS
SKIPPER, KENNEDY and REEVES
COLLEGE CAMPUS CAPERS
WILLIE ZIMMERMAN
MOMENTOUS MOMENTS AT "THE PEACE TABLE"
CHALFONTE SISTERS
CHIC SINGERS AND DANCERS
EXTRA! SPECIAL ENGAGEMENT
REMARKABLE MOTION PICTURES OF THE
STECHER-CADDOCK
WORLD CHAMPIONSHIP WRESTLING MATCH
Dancing in the Lyric Ballroom Afternoon and Evening

WANT ADS IN THE INDIANAPOLIS NEWS GET RESULTS

PHOTOPLAYS.

EUGENE O'BRIEN
IN
"A FOOL AND HIS MONEY"
FROM THE NOVEL BY GEORGE BARR McCUTCHEON
The story of a most delightful fool who goes through some most delightful experiences. In fact, he's the kind of a fool we'd all like to be—
HE'S NO FOOL AT ALL.
PRIZMA IN NATURE'S COLORS—"AIDS TO CUPID"
SNUB POLLARD COMEDY
SELZNICK NEWS
COLONIAL
ALL WEEK STARTING SUNDAY
MUSIC THAT CHARMS
PICK O' THE PICTURES

FOUND NOT GUILTY OF OVERCHARGING CLIENT

C. W. ROLLINSON, ATTORNEY, TRIED BY SPECIAL JUDGE.

FEE OF $1,000 WAS PAID

Charles W. Rollinson, an attorney, was discharged by Charles A. Cox, special judge in city court Friday afternoon when he was found not guilty of a charge of obtaining money under false pretenses. The finding followed a hearing that lasted most of the afternoon.

Rollinson was arrested last week after Harry Parsons, proprietor of a garage, had filed an affidavit in city court, charging that Rollinson had obtained $1,000 from him through false representations as to his ability to bring about Parsons's discharge on charges of receiving stolen automobiles.

Parsons, testifying at the hearing, said Rollinson had told him he could "get him discharged in the city court if he would pay him $200.00. He said Rollinson later said more money was necessary, and, after Parsons and his brother, Benton Parsons, had been bound over to the grand jury in city court, Rollinson told him a man named Bensinger, living at Jeffersonville, was preparing to spend $2,000 in an effort to cause Parsons to be convicted. Rollinson then told him he would require $500 more to handle his case. Parsons said he obtained this sum by mortgaging some of his belongings and paid it to Rollinson. He said Rollinson told him positively he could get him cleared of the charges against him. Rollinson told him, Parsons said, that he, Judge Walter Pritchard, of the city court, and Ralph Spann, deputy prosecuting attorney in city court, were close friends.

Bensinger Denies Story.

Clifford Bensinger, of Jeffersonville, testifying as a state's witness, said he had not told Rollinson anything about having a check for $2,000 to spend in shifting the blame for automobile thefts to Parsons. Benton Parsons testified that on one occasion when he went to Rollinson's office with his brother, Rollinson said something about a check for $2,000. Harry Parsons had testified that Rollinson told him he had seen a certified check for $2,000 made out by Bensinger to use against Parsons in the case in which Parsons had been indicted.

Rollinson testified that Parsons came to his office after a mutual friend had arranged a conference between them. He said Parsons told him of the charge of receiving stolen goods that had been made against him and asked him to act as his attorney. Rollinson said they agreed on a fee of $200, but later on the same day Parsons came to his office and said he had forgotten to mention the fact that he had signed a confession before detectives, admitting the charges against him. Parsons then suggested that the attorney defend him and his brother throughout the proceedings against them for a fee of $500 each. They agreed on this fee, Rollinson said. Later when Parsons had difficulty in paying the fee, Rollinson aided him in borrowing money on a chattel mortgage, the lawyer said.

Many Conferences Held.

Rollinson said Parsons told him he was a friend of Mayor Jewett and the mayor would help him. He testified that he talked with the mayor, who said he believed Parsons innocent. Rollinson said he had several conferences, he represented the Parsons brothers in city court and appeared for Harry Parsons when he was arraigned in criminal court and discussed the case many times with Harry Parsons. He said he was prepared, for the fee that had been paid him, to represent the brothers to the finish of their cases, taking the cases to the supreme court, if necessary.

"In March, Mayor Jewett called me up and said I had charged Parsons too large a fee," Rollinson testified. "I told him I did not allow the mayor of Indianapolis nor the President of the United States to say what fees I should charge. Parsons came to me and said he had learned he would not get a fair deal before Judge Collins in criminal court if I appeared as his lawyer. I told him I did not believe Judge Collins had said that, but if he had we would take a change of venue from the judge. Parsons later demanded that I give him back the money he had paid me and I refused."

Stenographer Testifies.

Mrs. Bessie Myers, a stenographer in the office of Rollinson, testified that Parsons told her Mayor Jewett had said he and Judge Collins would "get together and turn him loose" if he would discharge Rollinson as his attorney.

Judge Pritchard testified that a number of persons came to him after Parsons had been arrested, explaining that Parsons was a Shriner and bore a good reputation, and suggesting that his discharge would be the proper thing for the court to do.

INSTALLING OF OFFICERS CLOSES D. A. R. CONGRESS

Indiana Gifts to Library Announced—Numerous Social Events for Hoosier Daughters.

[Special to The Indianapolis News]

WASHINGTON, April 24.—Installation of the new officers elected Thursday brought the twenty-ninth annual continental congress of the Daughters of the American Revolution to a close today. New business occupied the time of the delegates at the morning session. A majority of the delegates were to start for their homes tonight.

Indiana gave $50 to the library in honor of Mrs. James Fowler, of Lafayette, retiring librarian-general. Mrs. Alice Ross, of Crawfordsville, made the presentation speech. Mrs. Fowler herself gave $100 to the library, being the third gift of a like amount during her term of office. Caroline Scott Harrison chapter, Indianapolis, gave $100 to the Tomasse Mountaineer School in North Carolina. Mrs. Wilbur Johnson, regent, made the presentation speech.

A resolution offered by Ohio was indorsed by the congress for the raising of money to build a dormitory at Oxford College in memory of Caroline Scott Harrison, first resident-general and a daughter of Indiana.

At Mt. Vernon, Friday afternoon, a tree from Yorktown was planted near the tomb of Washington. Each state regent deposited at its roots some earth from her native state. Mrs. Frank Felter, of Huntington, Indiana regent, gave the honor of emptying the vessel containing Indiana soil to Bobbie Wasmuth, a page in the senate and son of Republican State Chairman Wasmuth.

PLAN TUBERCULOSIS FIGHT

National Society Delegates Favor Work Among Children.

ST. LOUIS, April 24.—Problems confronting the national tuberculosis association in its proposed nation-wide campaign for prevention and eradication of tuberculosis were considered at the final session of the convention here today.

Malnutrition among children, it was declared, was largely responsible for the prevalence of tuberculosis and delegates urged that efforts be made to carry on child welfare work on as wide a scale as possible.

Joseph Herzstein, of Troy, N. Y., advocated more effective control of such children's diseases as measles, scarlet fever and diphtheria to stave off development of tuberculosis susceptibles.

Health crusades are indispensable in child welfare work, Miss M. Grace Osborne, of New York, said. The crusades, which are campaigns of education, she continued, bring the children as well as adults to a realization of the value of proper care of the body.

Resolutions asking that the government provide money for the treatment of former service men afflicted with tuberculosis were adopted.

Officers elected were: President, Gerald B. Webb, Colorado Springs, Colo.; vice-presidents, Philip King Brown, San Francisco; James A Miller, New York; secretary, George M. Kober, Washington; treasurer, Henry B. Platt, New York; honorary vice-president, former Surgeon-General William C. Gorgas, Washington.

HITCHCOCK WITHDRAWS AS DEMOCRATIC LEADER

ACTION MEANS UNDERWOOD AS MINORITY CHOICE.

LONG DEADLOCK IS BROKEN

WASHINGTON, April 24.—As a result of the withdrawal of Senator Hitchcock, of Nebraska, from the contest for the Democratic leadership in the senate, it was believed generally among party leaders today that the selection of Senator Underwood, of Alabama, for the post would be unopposed when the Democratic conference is held Tuesday night. Senators Hitchcock and Underwood were the only candidates, and the race was so close that a deadlock existed for several months.

The Nebraska senator announced his decision to withdraw last night, in a letter to the members of his party in the senate. He wrote that his withdrawal would conduce to party harmony, and would accord with his individual plans, which would not permit him during the remainder of the year to assume the work of minority leader. Friends explained that he expected to be away from Washington at frequent intervals during the summer.

Writes Letter to Senators.

"I now desire to terminate this deadlock," wrote Hitchcock, "and hereby withdraw my name from the contest. This will conduce to Democratic harmony and will accord with my individual plans, which will not permit me during the remainder of the year to undertake such continuous service in the senate as I have had during the last twelve months.

"The year during which I have acted as Democratic leader has been one of responsibility and difficulty, but one of pleasure also, because of the consideration shown me by party colleagues, whether they agreed with me or not."

The withdrawal of the Nebraska senator caused surprise in political circles here. He has been the administration leader throughout the long peace treaty fight and it was explicitly declared at the White House and by Senator Underwood that, irrespective of the outcome of the election for leadership, he would continue as the administration spokesman should the treaty fight be renewed.

PHOTOPLAYS.

The House of Thrills REGENT Sunday Mon.-Tues. & Wed. STARTLING COMBINATION BILL

FRANKLYN FARNUM
IN A CRACKER JACK OF A WESTERN
"HELL'S FURY GORDON"
A WHIRLWIND OF ACTION AND RIDING
SNUB POLLARD in the riot "SHOOT ON SIGHT"
A Scream "The Janitor's Harem" A Scream
Wonderful Scenery in Alaska

MAXWELL
Sedan, $1,795 f. o. b. Detroit.

THE Thermoid-Hardy Universal Joints never need lubrication. They wear indefinitely and easily disconnected when the car is overhauled.

416-424 Capitol Avenue
The LATHROP-McFARLAND Co.

An Extraordinary Offering
MAURICE TOURNEUR presents
The Broken Butterfly
From the Book "MARCENE"
Featuring LEW CODY
"The Idol of the Feminine Patrons"
A Springtime Romance of Love's Supreme Sacrifice.
CRYSTAL All Week Commencing Sunday

The Year's Most Stupendous Photodrama
A Lavish and Sensational $500,000 Production
PRISCILLA DEAN AS
"The VIRGIN of STAMBOUL"
As wild as an Arab steed, as beautiful as a desert sunset, as mysterious as the portals of the mosque, as fascinating as the secrets behind the shuttered harem windows is Sari, the beggar girl, the unveiled virgin of Stamboul, as she thundered across the desert, on a stallion shod with fire, at the head of a wild Black Horse troop to the rescue of her American lover, as he battled hand to hand, dagger to dagger, with the cruel Sheik Achmer Hamid.
Here's romance that will make your heart leap with sheer joy—thrills that will keep you on the edge of your chair—a star lovely and adorable—a picture so lavishly produced you will gasp with amazement. Live and love with Sari today! Roam with her through the streets of Stamboul; see what her eyes beheld in the forbidden mosque.
The Streets of Stamboul
A spectacular and novel prelude to the play, with 25 people. Settings by Zimmerer.
Orchestral Feature
Prelude Siziliano and intermezzo from "Cavalleria Rusticana" by Mascagni.
Ernest Schmidt, Conductor. William Werlein, Tenor.
One Solid Week—Starting Sunday at 1:30 P. M.
The Circle
SHRINE OF THE SILENT ART

PHOTOPLAYS.

ISIS First Half Next Week
America's Most Charming Dancer Star
Irene Castle
—IN—
"The Amateur Wife"
Fresh from a French convent, she was so awkward and shy that it hurt. So innocent that she thought a kiss meant betrothal!
So a friend of her "show girl" mother married her out of pity and went away. When he returned, his beautiful, dashing wife was the toast of the town.
Come and see what happened in the meantime.
Hank Mann Farce, "A Roaring Romeo"
Tad Dolan's Entertainers

MISTER SMITH'S THEATRE
Have You Seen It?
Mister Smith's Little Jewel Box Theater with its novel and fascinating decorations, its wonderful "personality," its delightful music and the best pictures that are produced. Go any time, from 10 a. m. to 11 p. m., the show is the same, music and pictures all the time.
ALL NEXT WEEK
SYLVIA BREAMER
—and—
ROBERT GORDON
In J. Stuart Blackton's Production
"My Husband's Other Wife"
Carter DeHaven Comedy, "Teasing the Soil."
TWO LITTLE ORCHESTRAS and BUNT'S JAZZ BAND

PHOTOPLAYS.

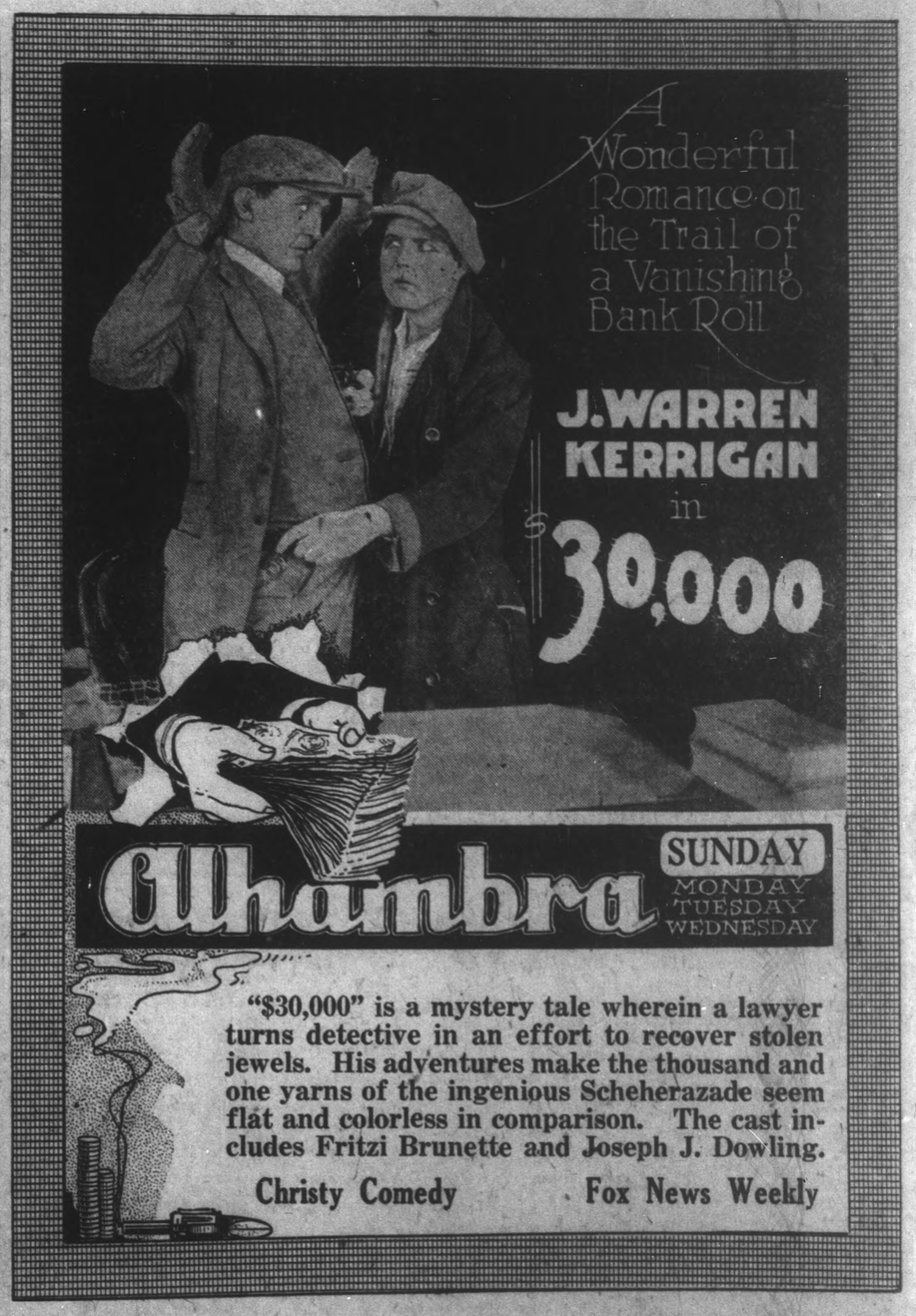

"$30,000" is a mystery tale wherein a lawyer turns detective in an effort to recover stolen jewels. His adventures make the thousand and one yarns of the ingenious Scheherazade seem flat and colorless in comparison. The cast includes Fritzi Brunette and Joseph J. Dowling.
Christy Comedy Fox News Weekly

For Angy's Sake Abe Became "Old Lady 31".
"I don't know whether I'm a man or a woman," he growled.
At first the gray-haired spinsters and "widders" made a fuss over him....
He was the only male in the charity home.
Then they got JEALOUS !!!
SEE OLD LADY 31
Starring
EMMA DUNN
as "Angy"
and you'll understand why this play broke all records for long runs on the Stage
MAXWELL KARGER
Director General
All Week Starting Sunday

What New York's Critics Say of It
Times—"The rainbow comedy of the season." "There are few plays in town half so pleasing."
Morning World—"A charming comedy."
Evening World—"Prepare to smile sympathetically when you go to see 'Old Lady 31.'"
Tribune—"It makes dimples to catch tears."
American—"A play with heart interest."
Herald—"The theatre has produced nothing so memorable since 'The Old Homestead.'"
Evening Post—"Supplies amusement and charm."

PROGRAM
1. Overture, "Zampa."
2. International News Weekly.
3. Literary Digest Topics.
4. "Mutt and Jeff" comedy.
5. "Old Lady 31."
6. Ohio Quartet.
7. "Dog Gone Clever" comedy.
Big Pictures Coming
"The Luck of the Irish."
"Girl of the Sea."
"Les Miserables."
"Who's Your Servant?"
"The Lost City."
"Dangerous to Men."

What We Think of It
A quaint comedy-drama of smiles and heart throbs.
A simple, human story that touches the sentiment and reality of every one's life.
Like a stroll in an old-fashioned garden after the no'se and dust of city streets.
Mingles sunshine and tears, and reveals the rainbow in the sky of life's hopes.
A quaint picture of an old-fashioned love affair, fragrant as old rose leaves and precious as faint memories.
A comedy of sunbeams and moonbeams, of youth and old age, and of romance and enduring love.
Dispels with bright hope the tears and fears of old age as the mists of morning vanish before the sun.
OHIO THEATRE

THE INDIANAPOLIS NEWS
Published Daily, Except Sunday,
at The News building, Nos. 30 and 32 West Washington Street.
Entered as Second-Class Matter at the Postoffice at Indianapolis, Ind., under the Act of March 3, 1879.

NEW YORK OFFICE—Tribune building, Dan A. Carroll, Representative.
CHICAGO OFFICE—First National Bank building.
J. E. Lutz, Representative.
WASHINGTON BUREAU—Wyatt building. James P. Hornaday, Correspondent.

MAIL SUBSCRIPTION RATES.

	First three zones.	Foreign.
One week	$ 20	$ 60
Two weeks	35	1 20
One month	60	2 00
Three months	1 75	5 00
Four months	2 25	6 50
Six months	3 25	9 50
One year	6 00	18 00

For each zone beyond the third the following amounts should be added to above rates: One year, 50 cents; six months, 25 cents; three months, 15 cents; one month, 5 cents; one week, 5 cents.

RURAL EDITION, $5.00 A YEAR.

Subscriptions must be paid for in advance. All instructions to be effective as to changes of address or orders to stop The News should be given in writing. The News will not be responsible for errors made if instructions are given over the telephone.

MEMBER OF THE ASSOCIATED PRESS.
The Associated Press is exclusively entitled to use for republication of all news dispatches credited to it, and not otherwise credited in this paper, and also to the local news published herein.

SENATOR JOHNSON

Whether Senator Johnson would help or hurt his cause by devoting a little of his time to the art of autobiography is a question that at least ought to interest him. He and his supporters in Indiana are very free with their opinions on public questions, but there is a good deal more to a man than his opinions. When he asks the people to raise him to the presidential office, his record, his political associates, and the influences behind him all become in the highest degree pertinent. It is very interesting to know that he does not like the league of nations—neither does Governor Catt, of Florida—and that his backer, O'Donnell, dislikes Mr. Hoover and hates England.

But it is much more interesting, and considerably more important to know that in California Johnson is being vehemently supported by the Hearst papers, and that on his delegate ticket in California are nine millionaires with a combined wealth of $150,000,000. A very interesting question is presented to the Republicans of Indiana, and that is whether they can be induced to make their party in this state a tail to the Hearst kite. The intimate and cordial relation between the senator and the editor is not new. On the contrary, Hearst has for years been a supporter of Johnson, who has served as his counsel.

The senator is also supported in California by the very men whom he denounced not long ago as representatives of the railroads and interests. One of these men is DeYoung, of the San Francisco Chronicle, of whom Johnson, as shown in an article in The News yesterday, once said: "When there is a city to be pillaged, when there is a man to be stabbed in the back, always lurking in the background can be found Michael Henri DeYoung." To another of his supporters, William H. Crocker, Johnson once paid the following tribute: "William Crocker, with his inherited Southern Pacific millions. There is not room for W. H. Crocker, M. H. DeYoung and myself in the same political house." DeYoung and Crocker are both of them on the list of Johnson delegates, the "political house" being now large enough to hold all three. The senator is also supported by the La Follette element, and he himself only a short time ago stood with La Follette and others of his way of thinking in support of government ownership of the railroads. In his recent speeches in this part of the country Johnson has objected to being classed as a radical. Perhaps, in view of his variegated support, it is not easy for him to tell just what he is.

There is no question as to the Hearst alliance. When the Hearst papers were excluded from England and France during the war because of highly improbable dispatches printed by them, they pirated their foreign news from the Associated Press. Johnson, then a member of the senate, defended the Hearst service in the United States supreme court. Hearst was, of course, opposed to the espionage bill, and so was Johnson, who also spoke against the censorship provisions of the measure. Whether the senator is a radical or not, he is certainly the Hearst candidate. It is not unfitting that the editor, who calls himself a Democrat, should support for the Republican nomination the man who in 1916 carried California by almost 300,000 plurality, while Hughes lost the state. It should be said further that in Nebraska Johnson was supported by Senator Norris, one of the few men in congress to vote against the Declaration of war against Germany. We trust that the Republicans of Indiana will study this record.

MAY DAY

The first of May is the day set apart by tradition for the exaltation of the great unrest. Workers with an advanced case of spring fever are expected to turn out on May day in great numbers and start a rumpus. In some English villages the Maypole is still an honored institution, and among the French peasantry May dances continue to be the official means of celebration of the gladsome occasion; but in the cities, in the great industrial centers, and in general wherever men herd together largely for economic reasons, the day is understood to belong to the Socialists, the Reds, the anarchists and other queer gentry.

America has never accepted this radical May day idea. Now and then immigrants, unaccustomed to the ways of the country, have indulged in noisy outcries; and the Socialists have sought to carry out a program of disgust and protest, but never with any more success than permitted by the native American sense of humor. Now, however, the day promises to assume a new role. In many states, including Indiana, it has been officially proclaimed American day, a day on which Americans "may again demonstrate to the world that we are real Americans." Furthermore, the call is for a protest against radicalism in any form, but especially that kind flavored with Bolshevism.

It is unfortunate that Americans feel obliged to remind the world that they are still "real Americans." The country, however, is determined to show the radicals that they are in extremely bad odor. It will go so far as to make them stand on the curb and watch the Americans parade in honor of the day, thus reversing the custom of former times. This will go hard with the Reds, and many of them should be convinced that they compose a hopelessly weak minority, and had better join the "real Americans." The day should be observed by every one who wishes to show the world that he is a real American.

REED BEATEN

The Democratic convention of Missouri reflected great credit on itself when it voted to reject the selection of Senator Reed as district delegate to the national convention, and thereturn his name to the caucus that nominated him. The case against the senator was very strongly put by Frank Curlee, one of the delegates, who said that "Missouri has suffered long, and been patient, but her hour of vindication has struck." The speaker further said that "Senator Reed's political offenses antedated his opposition to the league of nations," and that by his course in the senate during the war he had "equivocated and condoned until he led the country to wonder whether Missouri was not more pro-German than pro-American." Senator Reed had, it was pointed out, opposed measures designed to help win the war. Curlee said:

> While I was in the United States army Senator Reed was in Washington opposing the food control act upon which I depended for food. * * * He had only hate for the President, hate for England, hate for humanity, hate for every one but the followers of his august personage.

The plea that the choice of Reed be concurred in for the sake of party harmony was easily disposed of by one of the women delegates, Mrs. W. W. Martin, who said:

> The most difficult problem the newly enfranchised Democratic women voters have is explaining Senator Reed. We can't explain how we can indorse the league of nations and then send to the national convention a man who is opposed to it. The women do not think it logical. You ask us to help you keep Missouri in the Democratic column. We can do it if you don't embarrass us with a handicap like Senator Reed.

It would be a fine sort of party harmony that would result from declaring for the league of nations and then sending to the national convention a man who had said that he would not be bound by such a declaration. If it becomes again necessary to draw the line, we trust that there will be no hesitation, and that it will in all cases be drawn as clearly and sharply as in Missouri. It looks very much as though there might have to be another sifting. That was the view of the Missouri convention which defeated Reed by a vote of 1,070 to 490. It was a good day's work.

THE PART-TIMER

According to a Chicago cartoonist, the bread line of a few years ago has its counterpart today in the 11 a. m. ticket line at vaudeville theaters. The night worker ought to be asleep at 11 a. m., and the day worker ought to be at work. This does not account for all workers by any means, but it has been found upon investigation that a great many able-bodied men seen loafing about amusement places at the busiest hour of the morning are highly paid wage earners taking a day off. They comprise the great army of part-timers, the people who take a day off once or twice a week because they can afford it, and do not fear the loss of a job.

Although the statistics show that the cost of living has advanced somewhat further than the wage scales, there are nevertheless a great many workers who find that they can live comfortably on the earnings of about four days in the week. Considering the workday as eight hours, this is thirty-two hours a week. It is in striking contrast with the days when a week's work in a factory was regarded as fifty-four hours and often as sixty hours. In those days the part-timer was almost unknown. He put in his week or lost his job, and when he worked he worked hard. It is no exaggeration to say that with improved machinery the worker of that day could double the weekly product of the worker of today.

There is no disposition to go back to long hours and killing work. It was then an economic necessity. Men had to do it to keep pace with the low margin of profit allowed by the fine balance of supply and demand. Idleness is costly. The man who does not produce, whether he has to work or not, is a burden on society. The immutable law is that when all work there is plenty for all; when few work there is plenty only for those who can pay. That law is now proving itself in the demonstrated fallacy of the labor demagogue's argument that the less produced the greater will be the wage. A good part of the prices now paid for necessary commodities is, in fact, tribute extorted by the part-timers.

THE ARMY COURTS

As a result of the popular feeling that the United States army courts are not suited to a wartime army, the senate has under consideration an amendment to the army reorganization bill designed to meet many of the objectionable features of the courts-martial. Samuel T. Anselm, formerly assistant judge advocate-general, who led the attack against the present system, has obtained recognition of some of his reforms in the proposed amendment. Civilian counsel may be demanded by the defendant, a sort of grand jury is provided for, sentences are reduced, the rules of evidence are changed and other features are suggested, all tending toward the complication of the present system in the interest of justice.

Even those who find many faults in the present system admit that in the hands of experienced officers it works well enough. War they maintain, brings many inexperienced officers into the army, and nowhere is their ignorance more costly than in the army courts. Therefore, they argue, the remedy is to place the army court out of danger of abuse in the hands of men who know nothing about its traditions and rules. The possibility that an admittedly workable system should be preserved rather than abandoned for an experiment, and that reserve officers should be trained to use it, is not considered in the senate amendment.

The civilian counsel feature is an interesting element in the amendment. If it goes through, the field army of the future will have to provide itself with a corp of civilian lawyers charged with the duty of holding themselves in readiness to answer the demand of indicted soldiers. That is a step toward a popular referendum on decisions and an echo of the senate's resentment over the fact that the American army in France somehow seemed to get along without daily advice from a senate committee. The drift, as indicated in this amendment, is toward a threefold army court system—one code for peace, one for a war army in process of training, and one for a war army in the theater of operations.

WOOD AND THE FARMER

Leonard Wood's page in the current issue of the Metropolitan magazine is devoted to the needs of the farmer. In speaking of his work in Cuba, General Wood says:

> In building up the republic of Cuba from the wreck of a war-worn Spanish colony, I turned my attention first to order and to agriculture as the foundations upon which the structure must rest. The returns were marvelous. We pushed forward agriculture as rapidly as possible. Taxation was suspended on all estates whose owners were attempting to put them under production. Farmers were furnished food, supplies and implements which enabled them to live on the farms and plant and harvest their crops. Animals were imported and issued to farmers on easy terms, securities being taken in the form of liens on property. Import duties on all agricultural and plantation supplies and machinery were reduced to merely nominal rates. The result was that in a very short time agriculture was in a most flourishing condition, and figuratively speaking, for every dime of outlay there was a dollar in return. The sugar crop jumped from 200,000 tons a year to nearly 1,200,000 tons in less than three years, and tobacco increased in proportion. The money received from crops was expended largely in rehabilitating the island. Revenues increased; peace and tranquility went hand in hand with advancing agriculture. Today the foundation of the prosperity of the island of Cuba rests squarely on its agriculture.
>
> Knowing what agriculture did for Cuba and realizing what it means for this country, General Wood declared that the farmer must receive greater consideration and that his problems must be solved by those who have a practical knowledge of farm conditions. Now, he believes, is no time for untried theories. Some of his suggestions are better rural schools, better roads, more liberal credit in making loans, extensions of the farm bureau system, development of the campaign for better live stock and a general recognition that the time has come when the farmer needs something more than sympathy and a pat on the back.
>
> The farmers may be looked on as the backbone of the nation. The government never has to worry about them, because it knows that the farmers will be ready for any emergency when called on. They were ready when war came. In the readjustment following war they have been hampered because of the labor shortage and because they have little to say about what they shall receive for their products. These and other conditions must be remedied, General Wood declares.

HIGH PRICE DYSPEPSIA

In condemning as merely freakish and wholly ineffective the popular attempt to reduce the price of clothing by the movement to wear overalls, the Philadelphia Public Ledger says:

> It is entirely true that when a failing supply and a rising demand send up prices, the cutting off of the demand will tend to cure the trouble quite as surely as the augmentation of the supply. But it is the poorest way to do it. The community which seeks this cure is like a man with the dyspepsia who seeks relief by abstaining from foods which give him discomfort. What he ought to do is to get a healthy stomach.
>
> Undoubtedly what he ought to do is to get a healthy stomach, and the first step toward that end is to abstain from foods that give him discomfort. To persist in eating such foods aggravates the ailment. There is no hope of a cure until there is a change of diet. With a change of diet, however, nature may be able, without other aid, to relieve the patient, or if medicine is necessary that which is administered is more likely to effect a cure.
>
> The body politic has been suffering for some time from a severe attack of High prices that all of the remedies thus far applied have failed to relieve. There are differences of opinion as to the cause, but there is no doubt that the effects are widespread unrest, resentment against the profiteers and a feeling by most people that most other people are making too much money.
>
> That a shortage of material and labor—a condition that inhibits competition, which is the great balance wheel of commerce—is at the bottom of this unfortunate state of affairs there can be no doubt. As efforts at improvement by an increase of production have failed thus far, the alternative of effecting an improvement by a decrease of consumption would seem well worth trying. This evidently can not be done judiciously by boosting one manufacture at the expense of others, which would be the unfortunate effect of any really extensive wearing of overalls. But it can be done by judicious buying—that is, by using such articles, whether they be of apparel or other, as long as possible, and buying nothing that is not necessary to health, comfort and very modest pleasure. Thus production would have a chance to catch up with consumption. With this change in conditions, lower prices ought to result, with saner buying, which should put business on a firmer basis and be of great advantage to the general prosperity of the country. It is not an easy reform to bring about, but it should be possible if it can get leaders who are as earnest and enthusiastic as those of some much less important movements.

THE CITY'S GROWTH

The population of Indianapolis, according to the census figures given out last night, is 314,194, a gain of 24.5 per cent. in ten years, which is a very gratifying increase. In the last ten years some 80,000 people have come to Indianapolis to live.

While an official analysis of the source of the growth is not available, it is believed that fully 90 per cent. of the newcomers are American citizens, most of them Hoosiers, who have come to Indianapolis first to seek broader fields for their talents and second because it is a good, wholesome, solid city. There has been no mushroom expansion, no influx of floaters, no stream of foreign-born labor coming in faster than it can be assimilated. It is probable that no industrial city in America is less concerned with the problem of anchoring a drifting element composed largely of aliens, who know no English, and Americans, who cruise about, taking only wages from a city and giving no thought to the city as a home in return.

The growth is remarkable, but less so than the character of the new citizens. For the most part they are the kind of people who can be trusted to sense the solid traditions of the city and to carry its sane, conservative aspirations on another step toward realization. Their coming goes far toward proving the truth of claims that Indianapolis is destined to play an increasingly important part in the development of the middle west. They believe in the city or they would not come, and their faith is a precious asset. They, as well as those who have lived here much longer, will do well to make it count heavily in working out the problems involved in making the city first of all a city of homes.

Surveys made in many Indiana cities have shown that new houses are needed, that rental property is practically off the market, and that hundreds of new dwellings would be occupied at once if they were built. The situation in Indianapolis is typical. To let advertisements are rare, and any man who has a house to let is besieged by people, some of whom are willing to bid up the rental to an unusually high figure. Census figures reported thus far have shown general population increases, though a few Indiana towns have lost slightly. In one place a request for a recount is to be filed because it is said that many new homes have been built during the ten-year period, and yet there are no vacant houses. Some farm surveys show vacant houses, and there has been a considerable movement away from the rural districts. But decreases of population fail to counterbalance the increases and the house shortage in general.

The country must be prepared to see the Democratic convention at San Francisco nominate President Wilson for a third term, J. Hamilton Lewis, former senator from Illinois, told the convention.—Wichita dispatch.

And in the way of preparation what would you suggest, Jham?

It'll be a great help, too, when the society column reaches the point where it can announce that "the bridegroom wore the conventional overalls."

Now that Secretary Meredith has suggested that business men and college students help out on the farms during their vacation, maybe somebody will suggest that the railroad "vacationists," the dock "vacationists" and other similar "vacationists" could do something pro bono publico.

Even yet there are lots of us who are not nearly so apprehensive about an increase in the price of gasoline as an increase in the price of half-soles.

The war against the high cost of clothing is getting to the stage where it may be good policy to have a patch or two sewed on just to be in style.

The country is anxiously awaiting Senator Henry Cabot Lodge's opinion of the league of nations as a campaign issue.

France may be through whipping the alien Germans, but, as Joe Caillaux found out, it is not through with the domestic variety.

If the Swedish government can't find any place else to send Dr. von Kapp it might farm him out to the bush league revolutionists in Mexico for a season.

Judging by the alacrity with which they quit work on the strength of the first strike rumor, the switchmen who have lost their jobs are not losing any sleep over their fate.

Some of our progressive universities should offer a four-year course, open only to presidential candidates, in "State Primary Election Laws as Written, Interpreted and Evaded."

At that, the jail "mob" didn't make as much noise as a couple of "silent voters" off in a quiet corner by themselves.

Considering the large number of farmers who are in the cities helping out, the department of agriculture's scheme to induce city workers to spend their vacations helping the farmers ought to meet with great success.

One way to celebrate American day a week from today is to find out what precinct you live in.

It begins to look as if D'Annunzio were beginning to get on the nerves of his Fiume hosts. That's just the trouble with some guests.

Mars's unresponsiveness suggests that perhaps he doesn't care to correspond with us; and considering the way we behave sometimes you can't blame him much.

Toledo detectives are wearing overalls. They're a great disguise—for a detective.

Corydon's constitutional elm has been attacked by insect pests, but, gee whiz! so has the Constitution.

Wood's Improving Chances

[New York Tribune]

The fact that Senator Johnson heads the list in Nebraska's Republican presidential preference primary is not likely to increase the chances of his nomination or to decrease the chances of General Wood.

In Nebraska, as in Michigan, Senator Johnson is not fortunate in the character of his support. In Michigan he was voted for by the elements which declared in 1916 for Henry Ford for the Presidency. In Nebraska he has the friendship of the pro-Germans, who are especially numerous in the state. Any one acquainted with the distribution of Nebraska's population will be struck in the returns with the Johnson strength in the German counties. To the help of pro-German irreconcilables the senator clearly owes his Nebraska victory.

The Republican national convention is not likely to be a body whose majority will vote for any candidate shouted for by radicals of a revolutionary or an extreme pacifist type. Nor is it likely to shower honors on the favorite of those who put Germany's interests first. Nor will the benison bestowed on Senator Johnson by William Randolph Hearst be an asset. William Hale Thompson, another conspicuous Johnson champion, may be strong in Chicago wards of large hyphenate population, but he is not as well thought of elsewhere.

Senator Johnson still represents himself as the true and lawful heir of the Roosevelt tradition. It is not easy to allow the claim, in view of the political company now seemingly welcome to this Roosevelt claimant. One can't exactly see Colonel Roosevelt, if alive, marching with the I. W. W. or the pro-Germans or with Hearst and Thompson. California's gifted son must be eager, indeed, to reach the White House or he scarcely would consent to the affiliations he now openly seeks.

But though there is small probability that Senator Johnson will gain the prize, the strength his candidacy has developed is impressive and there is being created a condition calling for a counter concentration. The outlook is that this concentration will be about Leonard Wood, whose friends, eschewing all combinations and dickers, are making an open and candid appeal to the people in all the states.

Crimean Children Ask to Be Permitted to Die

SEBASTOPOL, Crimea, April 24 (by the Associated Press).—Crimean children are living under frightful conditions and some welcome death as a relief from suffering, says an appeal sent to Colonel James A. Logan at Paris by Rear-Admiral Newton A. McCully, in command of American naval units in the Black sea. The appeal asks that some assistance be given in caring for little ones whose lives are in peril.

"Can not Russian children be included in the work of the American child relief fund?" Admiral McCully asks. "In Crimea there are 20,000 children in need. I today visited an orphanage where for the entire day the children had only bread and a tea made from apple peelings. Many are sick and a number showed fingers blackened with freezing during the extreme cold of the past winter. The children themselves asked to be allowed to die."

CONDEMNS COLORADO MOVE

Samuel Gompers Criticises Workers' Nonpartisan League.

DENVER, April 24.—Samuel Gompers, president of the American Federation of Labor, criticised the workers' nonpartisan league political movement in Colorado and took the local leaders to task for furthering a movement which he said bids fair to split labor's ranks in the presidential campaign, according to a letter made public today by John J. Listerman, secretary of the Pueblo branch of the league.

"Does this mean the soviet idea?" the letter asks in regard to a plank in the league platform declaring the purpose "is taking control of the lawmaking and administrative power of Colorado ard administering that power in the interests of the heretofore always neglected working men and women."

The workers' league will hold a state convention May 1 and 2. Labor federation leaders have announced they will attempt to thwart any effort to put a third party in the field.

Weather Forecast for Week

WASHINGTON, April 24.—Weather predictions for the week, beginning Monday, are:

North and middle Atlantic states: Unsettled and showers first half; latter half, fair; cool.

South Atlantic and east gulf states: Local showers, probably first half; latter half, fair; medium temperature.

West gulf states: Local showers Monday, followed by fair; cool.

Ohio valley, Tennessee and region of the Great Lakes: Unsettled and showers first half, followed by fair; cool.

Upper Mississippi and lower Missouri valleys: Unsettled and showers at beginning of the week, followed by generally fair; cool.

Rocky mountain and plateau regions: Generally fair; cool.

Pacific states: Generally fair, normal temperature.

INDIANA DEATHS

GREENSBURG, Ind., April 24.—George Metz, age fifty-eight, a merchant at Newpoint for thirty years and formerly postmaster there, died of acute indigestion yesterday. A widow and eight children survive. Jesse Hall, age thirty-five, of Clarksburg, died of tuberculosis yesterday. The mother, two sisters and a half-brother survive.

ANDERSON, Ind., April 24.—The body of Samuel Hanger, age seventy-two, who died at Los Angeles, Cal., will arrive here tomorrow for burial. Mr. Hanger and family lived in Anderson until two years ago.... Harold Kimberlin, age twenty-one, son of Mr. and Mrs. Lewis E. Kimberlin, died of typhoid fever Friday at Detroit, Mich. The funeral will be held here Monday. Mr. Kimberlin was a nephew of Homer A. Kimberlin, employed in the office of the clerk of the Indiana supreme court.

JEFFERSONVILLE, Ind., April 24.—Mrs. Kate Moran Lee, age sixty-five, of New Albany, wife of Edward L. Lee, died here yesterday at the home of her daughter, Mrs. Eugene L. Applegate. Besides the husband, two sons, three daughters, a brother and sister and ten grandchildren survive.

BRAZIL, Ind., April 24.—Paul Gauchat, age fifty-three, of near Clay City, died suddenly of heart disease Wednesday. A widow, one son, Herman Gauchat, of Indianapolis and a daughter, Mrs. Oscar Miller, of Clay City, survive.

SHELBYVILLE, Ind., April 24.—Joshua S. Alley, age sixty-seven, is dead at his home near Waldron. A widow, one son, one daughter, two sisters, and a brother survive.

LOGANSPORT, Ind., April 24.—John Alber, age sixty-seven, died suddenly of acute indigestion at his home here yesterday. Mr. Alber conducted a queensware and crockery business here for several years. He was born in Logansport and educated in the schools of this city and at Notre Dame University, from which institution he was graduated in 1868. He was a charter member of the Logansport Rotary Club, a charter member of the F. T. P., a thirty-second degree Mason, a Shriner, and an Elk. He also was a member of the Logansport Country Club and a director of the Logansport Home Telephone Company. He is survived by a widow, Mrs. Betty Dawes Alber, and one daughter, Mrs. Joseph Gaffis, of this city. The funeral will be held at the home Monday.

JEFFERSONVILLE, Ind., April 24.—Mrs. Susan Coats West, age seventy-seven, died at her home near Borden today, nineteen days after the death of her husband, William West. Five daughters survive with thirteen grandchildren and two great-grandchildren.... John G. Scheller, age seventy-two, died of paralysis today at his home at Sellersburg. He served as postmaster at Sellersburg, two terms as township trustee and three terms as county commissioner. A widow and son, Daniel Scheller, survive.

WINDFALL, Ind., April 24.—Josiah Williams, formerly of this city, died at the home of his sister, Mrs. Joseph McCalister, in Springfield, Ky., and the body was brought here and buried in Indian Creek cemetery Thursday.

WINONA, Ind., April 24.—Mrs. Louisa Hipsher, age fifty-seven, is dead of tuberculosis at her home near Denham. A husband, A. W. Hipsher, two sons and two daughters survive.... Laurence Ruff, formerly sheriff of Pulaski county, is dead at Denver, Co.o. He was a brother of Mike Ruff and Anthony Ruff, of this county, and Mrs. Elizabeth Klause and Mrs. Maggie Kelley, of Chicago.

CASE AND COMMENT

Unity

There is, though many people fail to realize it, a fundamental unity on which all forms of unity depend, and one which every man can, if he will, create for himself. In the Bible it is spoken of as "the unity of the spirit." But whatever one calls it, it is an inward disposition or attitude, through which men are easily able to realize that they are "members one of another." That relationship is not limited to the church—it extends to society, and should control men in their social, political and domestic relations. There is a common life in which all share, and to which all should, according to their ability, contribute. There are obligations that rest on all, and it is only through a conscientious discharge of those obligations that the great unity can be brought to pass. The consciousness of this unity or fellowship ought to inspire men to serve, and the act of serving should and will strengthen the bond. All this is recognized in narrow circles, such as that of the family. What is needed is that men should widen the circle, and carry into the larger world that sense of loyalty to the general order which they show in the family relation. Though that is all that is necessary, it is a great deal, and the task is difficult. Loyalty to nation we can understand, but whenever a man begins to speak of loyalty to people of other nations, the separatists—who have been responsible for most of the wars—are greatly alarmed, or pretend to be, lest the world should drift, or be plunged into what they contemptuously call "a flabby internationalism." Of course this is very foolish, since nothing of the kind is meant. St. Paul was quite sure that God had "made of one blood all nations of men for to dwell on all the face of the earth," but he also said that God had determined "the bounds of their habitation." There is no conflict between a sound nationalism and the feeling of universal brotherhood. Whether we will it or not, we must work and sacrifice for men we have never seen. As "members one of another" we are dependent on one another. It would be a sad day for this country if the nationalism of Houston Stewart Chamberlain was ever fastened on it.

Fellowship

The human race is, after all, a family. Those who fail to understand this are at least not Christians. But let us leave this phase of the subject out of the discussion, and think of the society in which we live and labor. Whether that shall be at unity with itself depends on the willingness of men to recognize the relation, to be true to it, and to sacrifice—if need be—their own interests to the general good. There is perhaps more of this willingness than we sometimes think, for much honest, conscientious work is done of which little note is taken. But looking out over the nation today, one can hardly say that the "members" are co-operating with one another for the upbuilding and lasting benefit of the whole organism—rather they are warring with one another, each determined to get all he can. The rich woman who says that she will spend her money as she pleases, and as much of it as she pleases; the profiteer who thinks only of gains and dividends, no matter how much others may suffer because of exorbitant prices; the laborer whose only thought is of a maximum of wages and a minimum of product—none of these can be said to have the remotest sense of social obligation. Of the nature of society and its needs, much less of its claims, they have no conception whatever. Many such people there are in America today. Some of them are greatly surprised and shocked at the unrest and disquiet that exist. What else could be expected? They are the result of disunity, and disunity itself is the result of the failure to recognize the sacredness of the social bond. Emulation, greed, covetousness and envy must be the characteristics of any society that is unable to claim the service, devotion and loyalty of its members. And where these are there are bound to be unrest, and a lack of unity. Rebuking the Corinthian Christians for their dissensions and schisms, St. Paul asked: "Is Christ divided?" What would be the answer to the question today? The remedy is within the reach of every man and woman. Men can not live solely to themselves without inflicting grievous injury on others.

And that injury reacts on themselves—as when it brings the unrest which is so distressing to many of the very people who are responsible for it.

Social Law

It is fashionable to attribute present evils to those impersonal things which we call "conditions." But conditions are almost always of human creation. When men obey the great social law, which is co-operation, conditions are good; when they break it, they are bad. Breaking a social law necessarily entails social penalties. What men find it difficult to realize is that those penalties are visited, not solely on the offenders, but on all the members of society. Perhaps in the light of present experience it is not so hard to understand this as it once was. The rebel always expects to win, and often does win a great advantage, but he does not win it worthily, and in the end he always loses. Men can win by violating the statute law, but when they do this they are classed as criminals, and may be called on to answer for their crimes. It is quite as immoral, though it may not be a crime, and the state may be powerless to restrain, to trample on the social law. In both cases there is a disruption of unity and the result is a breaking of that peace which is the fruit of unity. The trouble is not to be found in the form of government or of the social organization, but in the nature of man—or of some men. If that is anti-social, or even non-social, it would interfers with the proper and smooth working of any political or social machinery that can be imagined, or dreamed of. But when men desire peace to such a degree that they are willing to work for it, and, if need be, to make sacrifices in its behalf, peace will come. It is really a matter of recognizing and being true to obligations the validity of which, in theory at least, all recognize. The call is the old one, the call of duty, which is and always has been unwelcome to the "natural" man. So, as has been said, it is necessary to cultivate an inward disposition and attitude that shall conform to external realities. Unity can not be manufactured, and is not the product of law. It must begin in the soul.

Peace

It has been said that the "natural" man does not easily respond to the call of duty. Yet as society is natural, it ought to be natural for men to live peaceably together under its laws. There is a failure to understand what society is, and to see why or how it can have any claims on the individual that conflict with what he may conceive to be his rights. Clear teaching on this subject is one of the greatest needs of the hour. But more than this is required, for men often fail to act in accordance with their knowledge. On the contrary, they frequently in their conduct fall far below that level. Arnold puts these words, relating to the old Roman world, into the mouth of his favorite philosopher:

> Like ours it looked in outward air.
> Its head was clear and true,
> Sumptuous its clothing, rich its fare.
> No pause its action knew.
>
> Stout was its arm, each thew and bone
> Seemed puissant and alive—
> But, ah! its heart, its heart was stone,
> And so it could not thrive!

Spirit

To this world the voice of the East spoke thus:

> "Poor world," she cried, "so deep accurst,
> That runn'st from pole to pole
> To seek a draught to slake thy thirst—
> Go seek it in thy soul!"

If materialities and luxury could save—could do anything else than destroy—the Roman empire would today be master of the world. Their destructive power, one may be sure, has not been weakened. So it is necessary always to emphasize the spiritual aspect of life, and to think of society as having a spiritual side. This it must have, since it is a combination or aggregation of human beings each one of whom is "a living soul." So to one who is longing for peace the advice—"Go seek it in thy soul"—is still good. This is "the peace that passeth understanding," and yet it has been won and enjoyed by many men and women, and is within the reach of all. True unity is quite impossible without it. Men tend to rely too largely on externals, and to think that in them alone can happiness be found.

"Its heart was stone," and so "it could not thrive." That is there must be right feeling, for if there is not the animal in man will assert itself, and convert society, which should be fine and true, into a veritable wolf pack. And there is always this danger, as history clearly shows. There is a maxim that is a great favorite in certain groups which is thoroughly sound—"each for all and all for each." The trouble is that it is held to apply only within the group. All outside are expected to look out for themselves under the same rule of life. The result is war between the groups. The principle ought to be extended so as to apply to that great group which we know as society. So far from bearing one another's burdens, very many men are today striving desperately to shift their own burdens to others. Unity and peace are impossible on any such terms. A recent writer in attempting to show how much of value there is in Christianity, even though many of the things that men have believed should have to be given up, cites the following from St. Peter as a sort of social program, and it is hard to see how there could be a better one:

> Finally, be ye all of one mind, having compassion one of another, love as brethren, be pitiful, be courteous; not rendering evil for evil, or railing for railing; but contrari-wise blessing; knowing that ye are thereunto called, that ye should inherit a blessing. For he that will love life, and see good days, let him refrain his tongue from evil, and his lips that they speak no guile: let him eschew evil, and do good; let him seek peace, and ensue it.

Right Feeling

A society whose "heart is stone" can not endure, and a society's heart is but the composite of the hearts of the men and women who make it up. Whitman put the same truth in another way when he said that what America most needed was "great personalities." Great personalities are never distressed, or feel themselves abused because they can not have motor cars, and never feel a sense of wrong because some one has more of this world's goods than they have. Each for all, all for each, and all for and in God—then there will be peace and unity, for the human relationships will be right, and will be loyally upheld and maintained. A little self-examination at the present time would be found individually and socially helpful.

Happy is that man who, when he comes to die, can honestly feel that he has done nothing to impede the march of mankind toward its true goal, that he has been loyal to the whole of which he was a part, has borne even more than his share of the burdens of life, and has contributed as far as he could to the general good. Miserable, on the other hand, must be that man who, under the same condition, is conscious of having preyed on society even lawfully, fought solely for what he believed to be his own interests, and conceived of life as a battle in which the only prizes were wealth, fame or power. Even the world, in the long run, recognizes its benefactors, and it never counts those of the latter class among them. There are many things which we need today, but perhaps nothing is more needed than a recognition of the dignity and greatness of man as he was meant to be, and is capable of becoming. Whitman speaks of "the melancholy prudence of the abandonment of such a great being as a man is, to the toss and pallor of years of money-making, with all their scorching days and icy nights, and all their stifling deceits and underhand dodgings," which can result, after losing all the true joys of life, only in "the ghastly chatter of a death without serenity or majesty," and says that this "is the great fraud upon modern civilization and forethought." It is also an insult to the dignity of human nature. No society made up of such men as those referred to by the philosopher is worth saving—or capable of salvation. It can not even live at unity with itself. For its vices, greed, envy, materialism, and love of luxury are all divisive in their character. There is such a thing as holding "the faith in unity of spirit, in the bond of peace, and in righteousness of life." This unity and peace good men have striven for throughout all generations, and they have always had the faith that they would one day be realized. Perhaps they are worth thinking about in these times when so many men are looking for happiness where they will never find it—in their possessions.

Man

Four-Leaf Clover

I know a place where the sun is like gold,
And the cherry blossoms burst with snow,
And down underneath is the loveliest nook,
Where the four-leaf clovers grow.

One leaf is for hope, and one for faith,
And one is for love, you know,
And God put another in for luck—
If you search, you will find where they grow.

But you must have hope, and you must have faith,
You must love and be strong—and so,
If you work, if you wait, you'll will find the place
Where the four-leaf clovers grow.

—Ella Higginson.

SCRAPS

Reindeer are more numerous in Norway than horses.

There are forty-nine needle factories in the United States.

It is estimated that about one-half the globe is composed of iron.

There are in the world about 3,000,000 lepers, two-thirds of them being Chinese.

A paper chimney, fifty feet high, and fireproof, is a curiosity to be seen in Breslau.

A safety lamp for mines using benzine for fuel without danger has been perfected in Europe.

Many of the airplane factories in England are turning their attention to the manufacture of toys.

Cremation establishments, under the control of the government, are to be found in all the chief cities of Japan.

A French chemist once collected enough iron from human blood to make a finger ring, which he wore as a talisman.

A portable piano of full five-octave range but weighing only sixty pounds has been invented, the hammers striking tuning forks instead of strings.

On the great plantation of an American rubber company in Sumatra one of the chief difficulties of the plantation managers is to keep the sources of drinking water free from contamination. The 20,000 natives employed on the plantations show a fine disregard of all the rules of sanitation that are second nature to an American or European.

At a Chinese wedding the "beggar chief" is always invited. He brings a plate and begs from all the guests, but in return keeps all other mendicants from the marriage feast. The beggar chief of a big Chinese city makes as much as $15,000 or $20,000 a year, and out of this he pays the common or street beggars to keep away from social gatherings.

That trained nurses are being employed in increasing numbers shows that employers generally are recognizing their services. Previous to 1919, only sixty-six industrial firms employed trained nurses. Today more than 871 industries have nursing services. The industrial nurse has proved to be a good investment. She is a teacher of hygiene, and health education means prevention of accidents, which in years gone by have cost industry many thousands of dollars.

Facts, not promises, will be studied hereafter by the Nebraska farmer who is preparing to buy a tractor, says Popular Mechanics Magazine. For the state has decreed that all tractor types to be sold within its boundaries must first undergo official tests to determine their actual ratings. Reports of these tests will be at the disposal of the prospective purchaser, who will thus be enabled to make an intelligent choice. Necessary buildings and machinery have been completed by the state. All types and makes of tractors in local use will be rated. In all, nine tests are given in the course of the searching examination.

How "genuine antique rugs" are manufactured and prepared for European and American markets is told by an American who visited Bagdad. The shopping streets seem like tunnels. They are arched overhead with brick to keep out the heat; thus they run, like subways, up and down the bazar quarter. Through those long, stifling, faintly lighted tunnels throngs the eternal crowd of men, mules and camels. Often one will see a fine rug lying flat in the filth of a narrow street, ground beneath the tramp of men and beasts, but there is method in this. Foreigners make oriental rugs, bright and new, in Persia, and sell them through Bagdad. Since an "old rug" is worth more, wily brokers have hit on this way to make a new rug look old.

Vishnu is the second god in the Hindu triad. When he first appears in Vedic times, he is simply the god of the shining firmament, the younger brother of Indra, and inferior to him in dignity. The higher rank was accorded to him by later writers. The Brahmanic myths relating to Vishnu are characterized by the idea that whenever great physical or moral disorder affected the world, Vishnu descended in a small portion of his essence to set it right. He is generally represented as having four arms, each hand holding some particular object, and as riding on a being half man and half beast. His most enthusiastic followers are generally drawn from the middle classes of Hindu society. His mark on their foreheads is a trident, with a yellow prong in the center and a white one on each side.

The Mammoth cave was accidentally discovered by a hunter in 1809, and is annually visited by 5,000 persons. It is in Kentucky, eighty-five miles southwest of Louisville. It is the largest cave known, extending below the surface of the earth for a distance of ten miles, although the various avenues and passages already explored have a total length of about 175 miles. The main portion of the cave is four miles long and varies in width from 40 to 300 feet. It contains a vast series of halls, domes cloisters, grottos and caverns, to which appropriate names have been given. There are also several streams and lak

DISPATCH OF WARSHIPS PRECAUTIONARY MOVE

U. S. ATTITUDE TOWARD MEXICO UNCHANGED.

SONORA REVOLT GROWING

WASHINGTON, April 24.—While American cruisers were sailing toward rebel-menaced ports in Mexico today, there was lacking any indication of an altered attitude of the United States government. Officials of the state and war departments continued to watch developments in the new Mexican situation with apparent equanimity and unofficially it was declared that any move by the United States was improbable unless made necessary by the menacing of American lives or interests.

The dispatch of warcraft to Mazatlan, Topolobampo and Frontera was taken to mean nothing more than a guaranty as far as possible, of Americans' safety. It was not believed the commanders of those vessels would be ordered to go further than to afford refuge to such Americans as chose to go aboard. At Mazatlan the number of Americans was reported to be fewer than eighteen and a smaller number at Topolobampo.

The number of states the Sonora representatives here say have joined in the movement is seven, with a steadily growing list of bands of federal troops scattered through the states yet controlled by Carranza. The most recent defection claimed is that of the federal commander at Linares, Neuvo Leon, on the railroad lines between Monterey and Tampico.

TAMPICO OIL FIELDS STAKE.

Federals and Rebels Reported Fighting for Possession.

WASHINGTON, April 24.—Revolutionary forces under General Arnulfo Gomez and Mexican federal troops under General Murgia are fighting for possession of the Tampico oil fields, according to dispatches received today by General Salvador Alvarado, representative of the state of Sonora, who is now in Washington.

It was said that all available troops were being rushed from the neighboring states to Nuevo Leon and Tamaulipas to aid Murgia, who is reported to be in a dangerous position.

Official reports of the activities of Gomez's forces previously had been received here. Other advices to General Alvarado said that a column from the brigade of General Renteria, formerly federal commander in Michoacan, who now is serving under General Obregon, had entered the state of Colima and was menacing the Carranza garrison at the state capital.

Obregon Officials Dropped.

Dispatches to the American government today said that according to information published in the Mexico City newspapers, thirteen senators and fifty-two deputies of the Mexican congress had been dropped from the pay roll because of their sympathies with General Obregon.

Unusual military activity centering at Monterey also was reported officially today, and it was said that the lines from Monterey to Torreon and to Matamoras were interrupted yesterday.

From Chihuahua came reports that a large number of officers and men of the 3rd battalion of the Mexican army, stationed at La Cruz, had rebelled April 21 and joined the anti-Carranza movement.

The Mexico City press yesterday announced that Francisco Figueroa, governor of Guerrero, had revolted, but that the federal forces of that state under General Maycot had remained loyal. Advices from Michoacan several days ago announced that General Maycot had joined the rebels.

Federal Line Broken.

General Iturbe, commander of the federal forces at Mazatlan, on the Pacific coast, was reported to have ordered the iron bridge over the San Lorenzo river destroyed as a measure of defensive precaution. General Angel Flores, commander of the Sonora rebels pushing south through Sinaloa, broke through the federal line at the San Lorenzo river April 22, the advices stated. General Flores says that order is being maintained in the territory under his control and that troops and supply trains are on the way from the north to Culiacan, capital of Sinaloa, which is now General Flores's headquarters.

The Mexico City papers yesterday reported that President Carranza held a long conference with General Pablo Gonzales April 22, and officials here accepted this as indicating that Gen. Gonzales was remaining loyal to Carranza. About a week ago General Gonzales had a similar conference with General Obregon at Chapultepec, at which they discussed the revolt in Sonora.

PAY OF SERVICE MEN.

House and Senate Conferees Agree on Increase.

WASHINGTON, April 24.—House and senate conferees on the army and navy pay bill reached an agreement today under which increased pay will be given to all enlisted men in both services, as well as all commissioned officers up to and including the rank of colonel in the army and captain in the navy.

J. D. Wilson Dies in Dallas.

James D. Wilson, age fifty-four, 2310 Broadway, died suddenly Friday in Dallas, Tex., after a short illness of pneumonia. Mr. Wilson is survived by his mother, Mrs. Elizabeth S. Wilson, four brothers, R. H. Wilson, H. H. Wilson and W. W. Wilson, of Indianapolis, and E. G. Wilson of Louisville, Ky., and two sisters, Mrs. R. Nebeker of Clinton, and Mrs. F. J. Beckman of Indianapolis. Funeral services will be held at 2 o'clock Monday afternoon at the home.

Kicked on Head By Mule

[Special to the Indianapolis News]

EVANSVILLE, Ind., April 24.—Daniel Schweder, aged forty-two, living near Newburg, ten miles east of here, was kicked on the head today by a mule, which he was working on his farm. His skull was fractured and he was rushed to a local hospital. His condition is serious.

HIGHER COURTS' RECORD.

SUPREME COURT MINUTES.

23731. John L. Parlow vs. state of Indiana. Marion Cr. C. Appellant's briefs.

23325. Armand F. Knotts vs. Clark Construction Company. Laporte C. C. Appellant's reply briefs.

23376. Dora E. Rooker et al. vs. Fidelity Trust Company et al. Hamilton C. C. Appellee's briefs.

23706. Star Publishing Company vs. Frank C. Ball. Marion S. C. Appellant's petition for time.

SUPREME COURT NEW SUIT.

23766. William List vs. State of Indiana. Johnson C. C. Record. Assignment of errors. Notices served below. Submitted under Rule 19.

23767. Alva V. Light vs. April Stewart Doolittle et al. Newton C. C. Record. Assignment of errors. In term. Bond.

APPELLATE COURT ACTION

10376 Michigan City Car Company vs. George Estfarn. Laporte S. C. Order setting cause for oral argument is set aside.

10383. American Insurance Company vs. Ezekiel Forrest. Owen C. C. Oral argument is reset for May 21, 1920, at 10 a. m.

10235. Thomas R. Shuts et al. vs. Vandalia Railroad Company. Marion S. C. Opinion rendered April 23 is withdrawn and cause is set for oral argument on May 21, 1920, at 2 p. m.

APPELLATE COURT NEW SUIT.

10828. Hoosier Veneer Company vs. John Stewart et al. Industrial Board. Record. Assignment of errors. In term. Bond. Praecipe for notice. Notice issued.

Jacqueline.

A woman and yet just a beautiful child
With all of a child's artless grace,
A touch of the wood nymph that dwells in the wild,
Of regalishness more than a trace.
Yet tender and sensitive, steadfast and sweet,
May winds be eternally mild
And life's pathway thornless for those joyous feet,
Dear girl with the heart of a child.

—Louisville Courier-Journal.

OLD MAN

By WILLIAM HERSCHELL.

OLD MAN he's th' queerest one
Ever wuz since time begun;
He ist knows more things 'at you
Hardly can't believe they're true.

IST, FER instance, Old Man swears
He has e't th' meat from bears
He went out an' killed one day
When he'd tired of other play.

OLD MAN likes to brag about
How he drove th' Injuns out—
Him an' his big brother, who
Killed 'em ever' day er two!

'COURSE I ist can't say 'at he
Tells things what ain't so to me,
Still it's funny how he knows
All he does 'bout circus shows.

OLD MAN says when he wuz small
Circus ain't no show at all
'Less two hundred clowns er more
Met you at th' circus door.

OLD MAN says he can't be wrong—
He's seen show trains ten miles long.
Yes, an' camels so immense
Their big humps held up th' tents.

MAYBE it's all true—an' yet
They's one thing ain't so I bet—
'At's th' one he tells how he
Ever' time would git in free!

JOHNSON FAR IN LEAD IN MONTANA PRIMARY

LARGE VOTE CAST BY MINING POPULATION.

WILSON HEADS DEMOCRATS

BUTTE, Mont., April 24.—Senator Hiram Johnson, of California, had a wide margin over his opponents for the Republican presidential nomination in Montana's primary, held yesterday, according to widely scattered unofficial returns available to newspapers tabulating the vote today.

Nearly 200 precincts of the total 1,500 gave Johnson 6,238 votes; Leonard Wood, 1,604; Herbert Hoover, 1,259; Governor Frank O. Lowden, of Illinois, 1,135, and Senator Warren G. Harding fewer than 500.

In the absence of a Democratic candidate for President, votes were written in for William G. McAdoo, President Wilson, Eugene V. Debs, Herbert Hoover, Governor Edwards, William J. Bryan and others. Little attention was paid to the Democratic vote in the tabulations, however. President Wilson led the list.

Returns for delegates to the national conventions came in so slowly that political observers said it would "be a week" before the outcome of those contests would be known definitely. United States Senator Walsh was leading in the race for delegate to the Democratic convention. Returns were too few to show that either the "regular" Republican delegate candidates or the eight men put forward by O. H. P. Shelley, of Helena, and repudiated by the Republican state convention, had a distinct advantage.

Large Mining Population.

The large vote in Montana is made up of the mining population, the bulk of it being cast by copper company workmen. In a matter of political lineup it is generally a question of being either with the company or the employes. An advertisement which was published recently by a copper company employes union in Butte, gives a fair idea of the way sentiment sometimes runs. In this advertisement the union whose members were on strike did not publish their demands as to wages in the advertisement in the Butte papers but notified the employing copper company that if it wished to know anything about the demands of the workmen it could get the information by coming to the headquarters of the union. It has been customary for strikers to outline their demands but the Butte union did not look at it that way.

The complete vote of Silver Bow county, the largest in the state, and in which Butte is located, gave Johnson 3,822 votes, Wood 473, Hoover 433, Lowden 419, Harding 73.

BRYAN GAINS IN NEBRASKA.

Returns Give Him Ten of Sixteen Democratic Delegates.

OMAHA, Neb., April 24.—Returns from 1,467 precincts out of 1,819 precincts compiled by the newspapers here, give William Jennings Bryan ten delegates to the Democratic national convention and Senator G. M. Hitchcock, six. Previous returns showed an even split.

As candidate himself for delegate-at-large, Bryan today was in fourth place with a margin of 1,020 votes over Berge and 350 precincts to hear from.

In the Republican presidential contest Senator Hiram W. Johnson continued to lead Leonard Wood with 58,591 votes in 1,442 precincts, including Douglas county. Wood's vote in the same number of precincts was 37,384 and General John J. Pershing's, 24,746.

Wood carried two districts, the First and Second, but it is understood that these Wood delegates will observe the state plurality and vote for Johnson as long as his name is before the convention.

Articles of Incorporation.

Articles of incorporation have been filed with the secretary of state as follows:

Indiana Oneida Truck Company, Indianapolis; capital, $30,000; automobiles; directors, O. Palmer Stalcup, William Gage Hoag, Bernardine O'Brien.

Senger Dry Goods Company, Peru, increased its capital stock from $50,000 to $150,000.

The Capital Plating Company, Indianapolis, filed final certificate of dissolution.

Delta Alpha, Alpha Tau Omega House Association, Bloomington; chapter house; capital, $30,000; directors, Ewald O. Stiehm, Professor W. A. Cogshall, William E. Sullivan.

The Peru Building and Loan Association, Peru, increased its capital stock from $1,500,000 to $2,000,000.

Unity Hotel, Gary, increased its capital stock from $12,000 to $14,000.

Colonial Balsam Bitters Company, Hammond, filed preliminary certificate of dissolution.

Evansville Soda Fountain and Bottlers' Supply Company, Evansville; capital, $3,000; soda fountains and fixtures; directors, Chris E. Moser, John F. Wagner, W. Edwin Moser.

Quick Welding and Machine Company, Terre Haute; capital, $5,000; machine shop and foundry; directors, Henry Streacker, T. P. F. Skaife, Edgar A. Johnson.

Schleman-Morton Company, Valparaiso; capital, $50,000; real estate; directors, William Schleman, Frank W. Morton, Alfred R. Hardesty.

Roller Candy Company, Muncie; capital, $50,000; confections; directors, David H. Roller, J. Harve Leffler, Moses E. Black, Walter S. Steele, Robe Carl White.

Pekin Club of Logansport; social; directors, Emmett Posey, Robert Posey, William Davenport.

Bremerman Manufacturing Company, Indianapolis; capital, $100,000; musical instruments; directors, Frank B. Bremerman, E. Clark Bremerman, Benjamin C. Bremerman.

Kempton Gas Company, Kempton, filed preliminary certificate of dissolution.

Fowler & Eaton Realty Company, Indianapolis; capital, $10,000; real estate; directors, Oscar M. Fowler, Jennie E. Fowler, Walter S. Eaton.

Haynes-Langenberg Manufacturing Company, a Missouri corporation, qualified to do business in this state; $5,000 of its capital stock is represented in Indiana; hot air furnaces; H. A. Beaman, Indianapolis, is named as agent.

Red Apple Inns Company, a Michigan corporation, qualified to do business in this state; $25,000 of its capital stock is represented in Indiana; hotel; Albert B. Riley, Wabash, is named as agent.

Street.

[Louisville Courier-Journal]

"He says he's on Easy street."
"Look him up in Bradstreet."

Economy will help reduce the cost of living. Economy and a savings account.

4% Interest on Savings

Farmers Trust Company 150 East Market Street

PARKER'S HAIR BALSAM
Removes Dandruff—Stops Hair Falling
Restores Color and Beauty to Gray and Faded Hair
50c. and $1.00 at druggists.
Hiscox Chem. Wks., Patchogue, N.Y.

Diamonds BUY NOW—ON CREDIT
You have unlimited selections from our entire stocks of fine diamonds and diamond jewelry.
GRAY, GRIBBEN & GRAY
Corner Ohio, Indiana and Illinois.

First in KODAK FINISHING
LIEBER'S
24 West Washington Street

RAPP'S
Formerly Grand Leader.
The Underselling Store.
338-340 E. Washington Street
OPEN TONIGHT

AWNINGS of the highest quality.
EBERHARDT & CO.
122 S. Capitol Ave.

Girls! Girls!! Save Your Hair With Cuticura
Soap and Ointment to clear Dandruff and itching. 25c. each. Samples free of Cuticura, Dept. X Malden, Mass.

Sunday Dinner, $1 Per Plate
(11:30 a. m. to 8 p. m.)
Sunday Menu
Consomme Neapolitan
Ox Tail Soup ala Anglaise
Sweet Mixed Pickles Queen Olives
Choice of
Filet Mignon Saute ala Stanley
or
Roast Watertown Goose, Stuffed, Celery Dressing, Apple Sauce
Candied Sweet Potatoes
Stewed Maine Corn
Cut Asparagus, Vinaigrette
Fresh Strawberry Ice Cream
Fancy Cakes
Coffee Tea Bottled Milk
New Hotel English Cafe
Direct Entrance on Meridian

SUMMER TOURS
Alaska, Yukon River, Klondike and the Marvelous Scenery of the Atlin Lake System. Itinerary on Request.
Main 1576. Foreign Department. Auto. 26-386.
UNION TRUST COMPANY
120 East Market Street

4% Upon Savings
HAVE YOU
started that Savings Account? Now is the time—when you have the money. Then watch it grow. 4% from date of deposit. Every Dollar secured by Mortgage Loans upon Real Estate.
We insure, sell, rent and take care of your property. Let us serve you.
STATE SAVINGS AND TRUST COMPANY
9 EAST MARKET STREET.
Saturday Banking Hours, 8 a. m. to 12. Evenings, 6 to 8.

They Said It Couldn't be Done

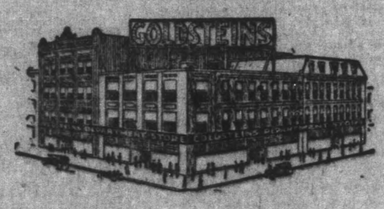

In 1909 when Goldstein's moved to Indianapolis from Fairmount, Indiana, a town of 3,000 inhabitants, the general opinion was that the venture was sure to fail. They said: "It can't be done, a city is no place for a country merchant."

Was General Opinion Wrong?

Most assuredly. Some of the largest department stores in the United States are the outgrowth of cross road or village stores. The size of the town has little to do with the growth of a venture—it is simply a matter of ability plus integrity and plenty of hard work.

Ideas and Ideals

These are as necessary to the success of a venture as capital and labor. Without them no business can grow to any size. The one big idea back of this business was to sell good merchandise for as little as possible. The one big ideal was the application of the golden rule to all details of our business—we treat you as we would want you to treat us.

Yesterday and Today

In 1909 we had twenty-five employes, today we have more than 250 names on our payroll. In 1909 we occupied 17,500 square feet of floor space. Today we are using approximately 55,000 square feet of floor space. Our growth has been truly remarkable. We are not boasting—we state these simple facts as indisputable proof of our claim that we undersell.

Our 11th Anniversary Sale

Begins next Monday and continues for one week. A seven-day wonderful bargain event that will break all records for value giving. See Sunday Star and Monday News and Times for full details.

Goldstein's
Washington and Delaware Streets

Published This Week
The author of "THE HOUSE OF A THOUSAND CANDLES" offers a new tale of a thousand surprises in
Blacksheep! Blacksheep!
An American Story of Mystery and Adventure
By
Meredith Nicholson
At Bookstores Everywhere. Illustrated $1.75
Charles Scribner's Sons Publishers, Fifth Ave. at 48th St., New York

Stewart MOTOR TRUCKS

Chassis Prices:
¾-Ton..... $1,350
2,000 lb. delivery..... $1,655
1 -Ton..... $1,750
1¼-Ton..... $2,250
2 -Ton..... $2,875
3½-Ton..... $3,895
f. o. b. Buffalo

The above truck has been in operation for 10 months with a total cost for service and repair parts of $9.41.

Stewart Trucks Pay Daily Profits

Your first profit comes in the purchase price; Stewarts cost $200 to $300 less than the average price of other trucks. They also cost less to run, and less to maintain. Side by side with other trucks they prove their worth in the profit column.

One owner writes: We are through experimenting, as we are convinced that the Stewart Truck is the one best suited to our requirements.

Here is another: Our only regret is that we did not purchase more Stewarts, and fewer other makes.

Stewart Trucks are paying daily profits in 600 American cities, on hundreds of farms, and in 38 foreign countries. There are thousands of Stewarts in use throughout the world, in almost every line of business.

Quality Trucks since 1912

Martin Truck Co., Indiana Distributor
"STEWART TRUCKS EXCLUSIVELY"
330 North Delaware Main 1886, Auto. 31-672

Overland
TRADE MARK REG.

Winning A Nation's Respect

In Another Test of Overland Stamina a Year's Abuse was Crowded Into a Week

The climax of Overland's remarkable road record was achieved recently at Indianapolis by a stock car, which in one week covered 5,452 miles. Over roads frozen and rough, the event was a wonderful demonstration of the way the new *Triplex* Springs reinforce Overland serviceability. It emphasized remarkably that stamina which, translated into dependable, economical, daily performance, is winning the respect of the entire nation.

At 32.43 miles an hour on frozen roads
Overland made 20.24 miles per gallon

Touring, $985; Roadster, $985; Coupe, $1525; Sedan, $1575
Prices f. o. b. Toledo, subject to change without notice

The Gibson Company
Overland and Willys-Knight Distributor
General Salesrooms: Capitol Avenue and Michigan Street
Irvington Salesroom: East Washington Street and Ritter Avenue
INDIANAPOLIS, U. S. A.

SPORTS — BASEBALL — BOXING — ATHLETICS

COLONELS AND INDIANS IN DOUBLE-HEADER SUNDAY

LOCAL RACE TRACK NEWS—DERBY DOPE AND GOSSIP

LIVE BOXING NEWS AND RESULTS—GOLF NEWS—AMATEURS

FIRST DOUBLE-HEADER AT BALL YARD SUNDAY

INDIANS WILL LEAVE FOR LONG TRIP AFTER SERIES WITH COLONELS.

Step right up, fans, and assist the Indians in knocking off the Colonels in two games on Sunday. Yes, that's right. There's to be a double-header, the first of the season in any league, at Washington park Sunday. The horned and tailed weather man is responsible for it and Managers Hendricks and McCarthy, of the tribe and Colonels, naturally plan to knock the old dude overboard if possible.

"We are not observing the old rule of the association not to play double-headers so early in the season," said Hendricks. "The Indians have so many postponed games piling up that we are forced to start in early on bargain bills. So far we have played only four out of nine games scheduled."

Diamond Protected.

The first Sunday game will be called at 2 o'clock. The clubs expected to play this afternoon notwithstanding the unfavorable weather. The diamond has been well protected and all the clubs need is a little sunshine to make the park more comfortable.

The Colonels will wind up the series here Monday, after which the Indians will hit the long trail around the circuit, playing a series in each city. In order the tribe will vist Columbus, Toledo, Louisville, Milwaukee, Kansas City, Minneapolis and St. Paul. The Indians will return to the home lot on May 29, two days before the running of the speedway sweepstakes race, and will remain here for nearly a month. The Colonels will be here again on May 29.

HOME MISSIONS FIRST.

H. O. Page, new athletic director at Butler College, although not bound by contract to begin his work here before September 1, left his post at Chicago University early in order to help things along all he could this spring for the Blue and White. By so doing, Page cut himself out of the trip to Tokio, Japan, with the Maroon baseball team. Page couldn't be a missionary to Japan this season.

But there is always the home field to look to, and besides reviving sport interest at Butler and in Indianapolis, he is gaining converts outside the college walls.

"I am the mother of a boy who continually plays hookey from high school to play baseball," said a woman over the telephone this week to Miss Sarah E. Cotton, assistant to T. C. Howe, president of Butler. "He has no ambition to go to college; he wishes to go into professional baseball. I have heard so much of your new coach, Mr Page, and I am asking you to please send him around to talk to my boy and convince him that college baseball is real baseball, too."

Now Coach Page is going to go out as a missionary of an important gospel, after all.

WHEAT AND WEAVER TOP MAJOR LEAGUE BATTERS

NEW YORK, April 24.—Zach Wheat, champion swatter of 1918, was off in the lead among the National League hitters in the first span of the 1920 race. The Brooklyn star in nineteen times at the bat rapped out ten bingles for an average of .526. Next among the regulars were Flack, Chicago, .455; Rath, Cincinnati, .455; Hornsby, St. Louis, .429; Canton, Pittsburg, .409.

Buck Weaver, star third baseman of the White Sox, led the regulars of the American League. Six hits out of ten trips to the plate gave him an average of .600. Next were Doc Johnston, Cleveland, .545; Williams, St. Louis, .500; Eddie Collins, Chicago, .462.

YESTERDAY'S RESULTS

AMERICAN ASSOCIATION.

Louisville at Indianapolis; no game; rain.

At Columbus—				R.	H.	E.
Toledo	0	0	0 0 0 0 0 0 3—	5	8	2
Columbus	1	0	0 1 0 0 0 0 1 0—	3	7	1

Batteries—Middleton and McNeil; George, McQuillan and Wagner. Umpires—Knapp and McCafferty.

At Milwaukee—				R.	H.	E.
Kansas City	0	0	0 2 0 0 0 0 0—	2	6	1
Milwaukee	2	0	1 0 0 0 0 0 *—	3	5	1

Batteries—Evans and Sweeney; Northrop and Gaston. Umpires—Connolly and Shannon.

At Minneapolis—				R.	H.	E.
St. Paul	0	0	0 4 0 0 0 0 0—	4	9	0
Minneapolis	0	0	0 0 0 0 0 0 0—	0	10	4

Batteries—Grimes and Hargrave; James and Mayer. Umpires—Murray and McGloom.

NATIONAL LEAGUE.

New York at Boston; no game; rain.

At Pittsburg—				R.	H.	E.
St. Louis	0	0	0 1 0 4 0 0 0—	5	11	0
Pittsburg	0	0	0 0 0 0 0 0 1—	7	12	4

Batteries—Haines, Jacobs and Clemons; Carlson, Hamilton, Wisner and Lee. Umpires—Moran and Rigler.

At Philadelphia—				R.	H.	E.
Brooklyn	0	1	1 0 0 0 0 1 0—	3	11	0
Philadelphia	0	0	0 0 0 0 1 0 0—	1	10	1

Batteries—Mitchell and Krueger; Causey, Rixey and Withrow. Umpires—O'Day and Harrison.

At Chicago—				R.	H.	E.
Cincinnati	2	0	0 3 0 0 0 0 0—	5	10	0
Chicago	0	0	0 1 0 0 1 1 0—	3	8	3

Batteries—Eller and Wingo; Newkirk and Killifer. Umpires—Klem and Emslie.

AMERICAN LEAGUE.

Philadelphia at New York; no game; rain.

Chicago at Detroit; no game; rain.

Cleveland at St. Louis; no game; rain.

At Washington—				R.	H.	E.
Boston	0	0	0 2 0 1 1 0 0 0—	4	11	1
Washington	0	0	0 0 1 0 0 1 0—	2	7	2

Batteries—Jones and Walters, Courtney, Zachary and Gharrity. Umpires—Nallin and Dineen.

INTERNATIONAL LEAGUE.

Toronto, 8; Reading, 7.
Buffalo, 5; Baltimore, 4.

SOUTHERN ASSOCIATION.

Chattanooga, 8; Memphis, 6.
Atlanta, 9; Mobile, 8 (10 innings).
New Orleans, 3; Birmingham, 2 (10 innings).
Little Rock, 8; Nashville, 2.

PACIFIC COAST LEAGUE.

Portland, 3; Los Angeles, 2.
Oakland, 10; Salt Lake City, 0.
Vernon, 3; Sacramento, 1.
San Francisco, 1; Seattle, 0.

STANDING OF THE CLUBS

National League.

	W.	L.	Pct.		W.	L.	Pct.
Pittsburg	5	2	.714	St. Louis	4	4	.500
Brooklyn	5	2	.714	Boston	2	3	.400
Cincinnati	5	2	.714	Chicago	2	6	.250
Philadelphia	4	3	.571	New York	1	4	.200

American League.

Chicago	4	0	1.000	New York	2	4	.333
Boston	6	1	.857	St. Louis	1	3	.250
Cleveland	5	1	.833	Philadelphia	1	4	.200
Washington	3	3	.500	Detroit	0	6	.000

American Association.

Toledo	5	1	.833	Columbus	2	3	.400
St. Paul	7	2	.733	Milwaukee	2	5	.285
Minneapolis	5	3	.625	Louisville	1	4	.200
Indianapolis	2	2	.500	Kansas C.	1	7	.125

RIDGERS WIN FELT BOOT OPENER

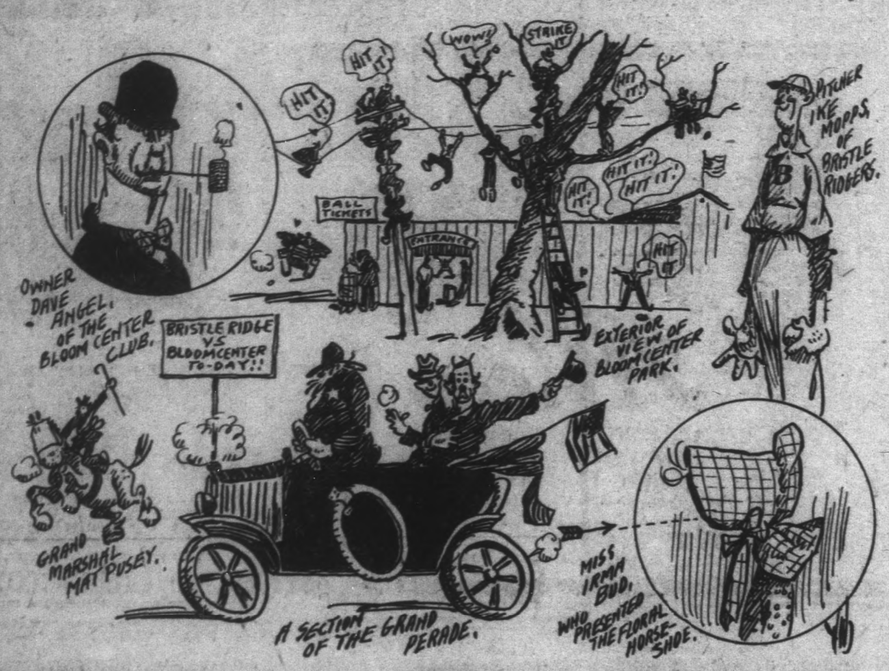

BLOOM CENTER, Ind., April 24.—The Bristle Ridge Maroons won the opening game of the Felt Boot League yesterday, defeating the Bloom Centers, 45 to 27, in one of the hardest hitting games played here in years. Ike Mopps, star pitcher for the Ridgers, held the home team to thirty-three hits. The big feature of the game was the terrific batting of Catcher Lem Peters, of the visitors. In ten times at bat Lem got two doubles, three triples and four home runs. Zeke Spry, third sacker for the Bloomers, made the only assist when he threw out Ike Souls in the fifth inning. Souls' grounder was the only ball that hit inside the diamond. It was a busy day for the outfielders. The score follows:

Bloom Center.	AB.	R.	H.	O.	A.	E.
Chuck Wilkey, cf	12	6	6	9	0	3
Zeke Spry, 3b	11	4	5	0	1	0
Puss Alkey, lf	11	3	6	8	0	5
Banty Souls, ss	10	4	3	0	0	0
Damon Bud, c	11	2	4	0	0	0
Vint Wiley, rf	10	3	3	0	0	4
Spec Moots, 1b	9	4	3	1	0	0
Strawberry Moon, 2b	9	1	3	0	0	0
Shorty Pash, p	9	0	0	0	0	0
	92	27	33	27	1	17

Bristle Ridge Maroons.	AB.	R.	H.	O.	A.	E.
Jed Tansey, rf	11	7	8	7	0	6
Brick Judy, lf	10	6	7	13	0	4
Ike Souls, 2b	11	5	4	0	0	0
Lem Peters, Cf	10	9	9	0	0	0
Pete Lippincutt, ss	11	6	3	0	0	0
Pop Meadows, 3b	11	4	5	0	0	0
Joe Sphay, 1b	9	4	2	0	0	0
Chuck Sneed, lf	9	3	3	4	0	5
Ike Mopps, p	7	0	0	0	0	0
	87	45	40	24	0	15

Bristle Ridge	9	16	8	4	2	2	3	1	*	45
Bloom Centers	3	4	4	3	1	4	0	0	8	27

Summary.

Two-base hits—Wilkey, 2; Spray, 2; Peters, 2; Souls, Wilkey, Tansey, 3; Judy, 3; Lippincut, 3, Meadows, 2. Three-base hits—Peters, 3; Wilkey, 2; Lippincut. Home runs—Wilkey, 2; Tansey, Peters, 4; Judy, 2. Hit by pitcher—By Pash, 6; by Mopps, 5. Stolen bases—Wilkey, Sneed. Umpires—Babe Wiley, Buck Tansey. Time—4:25.

SURE, IT'LL DO IT.

WASHINGTON, April 24.—Rear-Admiral Sam McGowan, paymaster of the navy, believes that a South Carolina rabbit's foot enabled the Washington Nationas to beat Boston here Thursday.

With Washington five runs behind, McGowan found Clark Griffith, manager of the locals, and rubbed the rabbit's foot across his face three times. The home team made six runs in the next two innings.

Campus Climax

Butler College won't know itself when it rubs its eyes and stretches sometime late Sunday morning. Before dark the campus will be a rejuvenated thing. Irwin field, especially, received the attentions today of Butler students and faculty, who turned out, overalls 'n everything, to observe the laborious rites of annual cleanup day. Rebuilding the athletic field fence was the big project of the day. There were no sessions inside the college buildings.

BASEBALL SIDELIGHTS

With old Hi Cost keeping a strangle hold on all other lines the bargain bill, two games for one admission, scheduled between the Indians and Colonels Sunday is like getting something for nothing.

In addition to the weather man the ball tossers had opposition today in the way of a few elephants.

Because of those widely known knockout drops, rain, cloudy and colder the tribesmen will begin their long swing around the association circuit next week almost before they will have had an opportunity to get acquainted at home.

It would seem that Mike Kelley and his so-called Saints are overdoing it a bit.

Mike and his bunch crossed the bridge of sighs into Joe Cantillon's bailiwick and humiliated the Millers before 8,000 frigid fans at the Minneapolis opening, getting four runs on five hits while the Pengoites got none on ten.

Seven straight! Who'll stop St. Paul?

Jerky Jake Northrop, for whom the swan song had been sung long ago, got the Blues down with a four-hit defeat. Mostil's muff of a fly ball robbing him of a shutout.

The Mud Hens waded into Columbus and handed the Senators the same opening day defeat that they administered in Indianapolis, Jimmy Middleton pitching. Mike Kelly stole a base.

As yet no association club has won an opening game at home.

Hod Eller, minus his "shine ball," beat the Cubs. He weakened in the final inning, but was saved by brilliant support.

Foster drove in three of Boston's runs and helped the Red Sox beat his old teammates, the Senators.

The Dodgers got eleven hits and the Phils got ten, but Mitchell was more effective and the Dodgers won.

The Pirates, the Cards and a drizzling rain opened the season in Pittsburg. The Cards won.

Franklin Entertains Indiana.

FRANKLIN, Ind., April 24.—Everything was in readiness at Goodell field for the track meet this afternoon between the Franklin and Indiana University teams. Only five men on the Franklin team have had intercollegiate experience and the remaining athletes are more or less unknown quantities. Coach Thurber counted on Captain Kingsolver, who had little difficulty in winning both the dashes and the low hurdle race from the Bloomington lads last year, to take several firsts. E. Campbell in the broad jump, Farmer in the two-mile and one-mile events, Robertson a weight man, and J. Campbell, middle distance runner, were expected to show well.

Developed Leg Scissors by Crushing Wheat Sacks

Joe Stecher, the new world's champion heavyweight wrestler, who will be seen at the Lyric theater the coming week in the motion pictures of his championship bout with Earl Caddock, has enjoyed a meteoric career in the mat game. Like the late Frank Gotch he is an Iowa farmer.

He first attracted attention by his quick disposal of nearly all the important men in the heavyweight division through his use of a leg scissors hold which he had perfected to the point where it was practically unbreakable. It is said that Stecher developed this by crushing sacks of wheat between his legs while working on the farm.

STATE MEET BOWLING.

FT. WAYNE, April 24.—The first break in the doubles event came yesterday at the state bowling tournament when Kraft and Severcher, of Ft. Wayne, rolled 1,288, putting them at the head of the list.

In the singles, Bill Doehrman, Ft. Wayne, rolled 607, putting him in eleventh place.

In the two-man events, Doehrman and F. Farnan, of Ft. Wayne, went into second place with 1,185 and Kelly and F. C. Carr, of Ft. Wayne, took third place with 1,176.

Anderson Wins Meet.

ANDERSON, Ind., April 24.—Anderson high school easily defeated Connersville high school in the first dual track and field meet of the season here Friday. The locals loomed up strong although a strong wind and lack of competition kept down the time and records in the various events. Tipton will oppose the locals here Friday, May 7.

Golf News Views & Comment

Country Club Opening.

The Country Club formally opened its season today with a blind par tourney and an eighteen-hole medal play handicap, played simultaneously. The regular greens were opened for the first time and were in splendid condition, according to Mr. Lawson, the club professional. Over 125 reservations were made for the beef steak dinner scheduled to follow the afternoon play. President Noyes and his committees arranged for real entertainment throughout the day and evening and the members and their guests started in to have a great time.

The season's golf prizes were on display at the club so that all golfers could see at the season's start just what they will have to shoot for. Ninety per cent. of the season's tournaments are handicap affairs, which will give all classes of players an even chance to win the trophies.

* * *

Golf Dates Switched.

The changes in the dates for the playing of the Indiana state golf tournament to the week of August 2 instead of July 12, as originally set, is meeting with general approval, according to several local golfers. Requests for the change were made to Jess Mossler, secretary of the state association by many golfers here, in Kokomo and other parts of the state, so that the dates would not conflict with those of the western tournament at Memphis, the week of July 12. A number of Indiana golfers plan to enter the western meet, among them being John Simpson, and Clarence Stanley, of Indianapolis, and the Sparks brothers of Terre Haute.

* * *

Golf at West Baden.

WEST BADEN, April 24.—E. L. Lennox, of the Highland Golf Club, of Indianapolis, was the winner of the low score in the nine-hole qualifying round of the amateur tournament played here on the West Baden Springs hotel golf course, yesterday morning with a score of 42.

There was a large number of players entered. Representatives of the Edgewater Beach, Bobolink, North Shore, Beverly, Oak Park, and Calumet clubs of Chicago; Redford, Detroit Club; Algonquin and Essex clubs, of St. Louis; Essex Country Club, of Ontario; Janesville and Oshkosh, Wisconsin; Los Angeles Golf Club; Essex Falls, New Jersey, Los Angeles, Cal., and Great Neck and Silvanoy, N. Y., qualifying for match play. The professional tournament which was to have been played on Wednesday and Thursday of this week, has been postponed until May 25 and 26.

Northern Indiana Golf.

SOUTH BEND, Ind., April 24.—The St. Joe Valley Golf Association, composed of the country clubs of Sobth Bend, Mishawaka, Elkhart and St. Joseph, will open the season on May 22. The schedule will be as follows:

May 22—At South Bend, South Bend vs. Elkhart; Mishawaka vs. St. Joseph, Mich.

June 10—At Elkhart, Elkhart vs. St. Joseph; South Bend vs. Mishawaka.

July 24—At St. Joseph, St. Joseph vs. South Bend; Elkhart vs. Mishawaka.

August 7—At Mishawaka, Mishawaka vs. South Bend; St. Joseph vs. Elkhart.

It is the intention of the members of the South Bend Ccuntry Club to make this season the most important since the club was organized. Among the special events will be an invitation meet for the individual championship of the St. Joseph valley, open to all clubs in the golf association, on Labor day, September 6. It is also the intention to stage an invitation meet in the middle of the summer.

Mishawaka is also arranging for a big invitation meet to be held on June 5.

SCRAP NEWS and GOSSIP

PICKIN' UP CHANGE.

NEW YORK, April 23.—Georges Carpentier, heavyweight champion of Europe, will tour America with a circus, it was announced here today by Jack Curley, who holds a theatrical contract with the Frenchman.

Carpentier is booked for his first appearance with the circus in Washington, May 10. While the contract figures were not made public it was reported that he is to receive $2,000 daily for seventy days.

Jersey City Results.

JERSEY CITY, April 24.—Willie Jackson, of New York, outfought Jack Lawlor, of Omaha, Neb., in an eight-round bout here last night. Lawlor, who made his first appearance in the east, covered up and clinched frequently during the first rounds. He showed more aggressiveness in the fifth and sixth when he placed several rights to the head. In the seventh, Jackson, off balance, went down for a second from a light blow. Jackson weighed 133½ pounds and his opponent 132½.

Jack Bloomfield, an English light heavyweight, won his first bout in this country, outpointing Walter McGirr, of New York, in a six-round contest. Spider Roach, of San Francisco, defeated Bert Spencer, of Brooklyn, in a six-round bout.

Georges Hits the Movies.

NEW YORK, April 24.—Georges Carpentier will do a fight scene for the films next Monday night. He will "fight" six rounds, probably with Clay Turner, the Indiana light heavyweight, or Jack Blumenfeld, his former sparring partner.

Tar Baby Is Licked.

DENVER, April 24.—Harry Wills was given the referee's decision over Sam Langford, in a fifteen-round bout at the stockyards stadium here last night. Wills led during the entire fight, knocking Langford down twice during the first round. The men are negro heavyweights.

Dundee Is Licked.

CLEVELAND, April 24.—Joe Welling, Cleveland lightweight, defeated Johnny Dundee, New York, in twelve rounds here last night.

Sharkey vs. Wilde.

BOSTON, Mass., April 24.—Jack Sharkey, New York bantamweight, will fight Jimmy Wilde in London next fall for not less than $25,000, he declared today in his reply to the National Sporting Club, which offered Sharkey $15,000 for a twenty-round decision contest with Wilde.

Bout for French Champ.

NEW YORK, April 24.—Lew Tendler, Philadelphia lightweight, has been selected as the opponent for Georges Pappin, the French lightweight champion, in his first fight in America to be staged in Jersey City, May 10. If the showing of the Frenchman is good enough he will be matched with Benny Leonard, the world's champion.

PERRY TOWNSHIP WINS IN COUNTY TRACK MEET

Perry township won the interscholastic field meet held Friday by the Marion County Athletic Association on Irwin field. Center township was a close second, while Beech Grove nosed out the Wayne team for third place. Perry township made 78 out of 157 points, while Center had 82 out of 182.

All of the events were hotly contested and the lead veered from one township to another as the contests progressed. Center held the early lead, but fell behind before the onslaughts of Wayne and Perry. In the afternoon, both Wayne and Beech Grove for a time forged toward the front.

H. O. Page, Butler athletic director, was referee of the meet, and he was assisted by several Butler students. In connection with the meet a picnic luncheon was served in the new gymnasium at Butler.

$125,000 Beauty Is Out

NEW YORK, April 24.—Babe Ruth, homerun king, is suffering from torn ligaments in his back, the club physician announced after an examination today. He will be out of the game for at least two weeks. Ruth is insured for $150,000, but the club will not collect on it, as it covers only accidents off the field. The Yankees paid $125,000 for Ruth.

Butler-Semi-Pro Game.

Butler's varsity nine held only a light workout Friday, but a real game was scheduled for today as the feature event of Cleanup day. The Central Union team, boasting six former big leaguers and the semi-pro title of the state, swept down on the collegians for what promised to be a merry battle. Staton or Shockley and Short were the probable batteries. Coach Stanley Feezle announced.

GRAPPLERS TO APPEAR ON COLISEUM PROGRAM

OLSON WILL LINE UP BEST HEAVYWEIGHTS—CARPENTIER IS ATTRACTION.

Charles M. Olson will go to Chicago Monday to complete arrangements for the program of the all-star athletic festival to be given by the Indianapolis Lodge of Elks, at the Coliseum, state fair ground, Saturday night, May 29, of which Georges Carpentier will be the featured attraction. Olson expects to contract for the services of several of the best heavyweight wrestlers in the game to appear here in finish matches as one part of the program.

According to announcement from New York Joe Stecher, the new world's champion heavyweight wrestler will likely be in the Carpentier party, in which event Olson will cast about for a suitable opponent for him.

Sale of Tickets.

The Elks committee in charge of the ticket sale consists of Leonard M. Quill, chairman, H. G. Spellman and W. G. Taylor. They will have charge of the twenty teams of ticket sellers now being organized to make a complete canvass of the city. Every seat in the Coliseum, which, with the ringside and arena chairs will accommodate approximately 7,500 persons, will be reserved.

Only a sufficient number of advance sale tickets have been issued to represent the actual number of reserved seats. These tickets may be exchanged for reserved seat tickets when the Elks' downtown box office is opened about May 17.

For Chicago Trip.

The purpose of the athletic festival is to obtain funds to help defray the expense of the Elks' marching club to the grand lodge gathering in Chicago next July, at which time the Indianapolis delegation will endeavor to capture the next grand lodge meeting for this city.

The Chicago convention committee agreed that the money to cover the expense involved should be raised by this entertainment rather than by subscription among the business men.

Amateur BASEBALL

At a meeting of the Motor League at Spalding's store Friday night umpires and scorers were appointed for the season. Those elected were Jesse Prichard, J. B. Willard and Harry Gould, umpires, with Ray Hoffbaur and Eddie Harris as substitutes. Ben Kelly, Charles Williams and Frank McDonald were appointed as scorers. Another meeting of the managers, umpires and scorers will be held Wednesday night, when changes in the rules will be discussed. Plans also are being made for the Motor League to have a big turnout for the amateur baseball opening Saturday afternoon, May 1.

The Indianapolis Merits will open the season at Crawfordsville Sunday, and will play Columbus May 2. All players are requested to be at the terminal station at 9:45 o'clock. For games address William Bell, 2117 South New Jersey street.

A good exhibition of the national pastime is expected at Brookside diamond No. 1, Sunday, when the Tigers hook up with the Militarys. Both teams are highly touted by their numerous followers. A mass meeting will be held in the park Sunday morning, as Manager Campbell has a lot of information to impart.

The Christamores will play the Military Juniors Sunday afternoon at Brookside park. Manager South requests the following players to be on hand: Wallsmith, Durant, Ellie Campbell, Albert, Plummer, Rea, Owens, E. Owens, Harmon, Katzenberger, Heisley, Heller, Harrington, Rubush, Hardy, Fleenor, Kinanin, Johnson and Skaggs. The team has entered the Municipal League and the players to represent the team will come from the lineup that plays Sunday's game. The Militarys will practice Sunday morning at the park. Stevan and Kirk are requested to attend.

The Military Midgets will play the S. B. C.'s at Garfield park. Both teams are playing in the thirteen-year-old class. Manager Campbell is contemplating organizing a ten to eleven-year-old team to play in the Military A. A.

The Indianapolis Cardinals will hold their first practice Sunday afternoon at Garfield park, diamond No. 1, at 2 o'clock. They will open the season at Kokomo. For games call Prospect 2588, or address Jimmie Smith, 1424 Hoyt avenue.

Manager Neu, of the Southside Turners, desires to see every candidate for the Turner team at practice, to be held Sunday afternoon, at 2 o'clock at Garfield park, diamond No. 2. In case the weather does not permit a practice, the Turners are to meet at the Turners' gymnasium, at Alabama and Prospect streets. Manager Neu desires to build a team up on merit. New players are welcome.

The Tartars will play a double bill Sunday, when they meet the Suthern A. C.'s at 1 o'clock and the Hoosier Flyers at 3 o'clock. Both games will be played on Garfield diamond No. 3.

The Apprentice Printers will play the Bingo A. C.'s in a practice game, at Riverside diamond No. 8. All players are requested to get in touch with Manager Smith, Call Irvington 1006.

The Broad Ripple team will play the Mapletons, Sunday in a practice game. All Ripple players should be on the diamond at 1:30 o'clock. The Broad Ripple boys desire to play a city team Sunday, May 2.

The Oliver A. C.'s have added another star to their line-up. Red Longmeier, from the Texas League, has signed up. The team is playing on the road and desires to hear from state teams. Address Harry Gissing, R. R. 9, Box 285, Indianapolis, care of the Indianapolis Coal Company.

The Camefix Independents desire a game for Sunday. Call Belmont 909 and ask for Parker. They play in the fifteen-year-old class.

The Keystone A. C.'s will play the Mildon club Sunday at Garfield park. Dunn and Dakin take notice.

The Highland A. C.'s will play the Rupp Juniors Sunday at Riverside diamond No. 5. The game will be called at 1:30 o'clock. All Highland players should be at the Highland clubrooms at 10 o'clock. For games call Woodruff 8064 and ask for Bill.

The St. Phillips Juniors defeated the St. Phillips Cubs in a twelve-inning game. For games call Woodruff 3793 and ask for Bill. They play in the twelve to thirteen-year-old class.

The Sherman Ramblers are playing in the eighteen to nineteen-year-old class. For games call Harrison 841 and ask for Jake.

FAMOUS FRENCH PILOT TO DRIVE IN SPEEDWAY SWEEPSTAKES

ANDRE BOILLOT.

Andre Boillot has been named as second member of the Peugeot triumvirate that will endeavor to hoist the tricolor above the flags of competing nations during the eighth international 500-mile sweepstakes on the Indianapolis speedway, Monday, May 31.

With Jules Goux and Andre Boillot in the fold, the prospects of the famous French racing combination begin to assume a decidedly rosy hue, and it is the freely expressed sentiment of the wiseacres that Peugeot is the team the rest of the contenders will have to beat.

Andre Boillot looms up as a worthy successor to the laurels that crowned the brow of his famous brother Georges, conceded to be the greatest European driver who ever held a steering wheel.

Boillot's American racing debut was made during the Indianapolis contest of 1919. However, he met with disappointment on this occasion, being turned back when running in third position within twenty miles of the finish, due to the collapse of a treacherous wire wheel.

COLLEGE BASEBALL

HONOLULU, April 24.—The University of Chicago baseball team was beaten, 4 to 3, in a game with an all-Chinese nine here yesterday. The college team stopped here en route to the far east, where it will play a series of games.

BLOOMINGTON, Ind., April 24.—Indiana took the Wisconsin baseball team into camp 7 to 6, here yesterday in the first Conference game. In the third inning the Badgers annexed four tallies and maintained a lead until the sixth, when the Hoosiers tied the score, winning in the last half of the ninth.

										R.	H.	E.
Indiana	1	1	0	0	0	3	1	0	1—	7	10	1
Wisconsin	0	0	4	0	0	1	0	0	1—	6	7	4

Batteries: Indiana—Kunkel and Dennis Wisconsin—Ogle, Miller and Davey.

ATHENS, Ga., April 24.—Lippett of the University of Georgia pitched a no-hit game against the University of Pittsburg nine here yesterday, the locals winning 6 to 0.

At Marysville, Tenn.—Marysville, 7; Georgetown, Ky., 1.

At Champaign—Illinois, 7; Notre Dame, 4.

At Ames, Ia.—Iowa State, 4; Kansas, 3.

At West Point—Army, 4; Harvard, 4. Called.

At Richmond—Earlham, 8; Wilberforce, 5.

SOPHOMORES TAKE TECH INTERCLASS TRACK MEET

A total of 100 points gave the sophomores of Technical High School first place in the interclass track and field meet, which was held at Willard park Friday afternoon. The seniors took second place with 53½ points, the juniors copped third place with 26½ points, and the freshmen were third with 20 points.

Coach Beryl Black uncovered some promising material. Lewis, Harvey and Gross caught the eye of the coach. Lewis for making fast time in the half-mile run. Gross, a senior, being the high point-getter of the meet, with one first, one second, one third and one fourth for a total of nineteen points, and Harvey for exceptional work in the hurdles. The individual winners in each class were: Freshmen, Langlais, 13 points; sophomores, Harvey, 18 points; juniors, Haines, 8½ points, and seniors, Gross, 19 points.

Gray, star dash man, had the largest percentage of any athlete entered in the meet, winning first in both events in which he was entered, the 100-yard dash and the 220-yard dash.

Heydler and Johnson Talk.

CHICAGO, April 24.—President John A. Heydler, of the National League, was in Chicago today for a conference with President Ban Johnson, of the American League. Neither president would say whether progress had been made toward solving the deadlock over the national commission chairman.

BASEBALL { WASHINGTON PARK APRIL 23, 24, 25, 26
INDIANAPOLIS vs. LOUISVILLE
Games Called 3:00 P. M.
Watch Ball on Wash. St.

Money Saved and Trouble Avoided
BY USING A
Permalife
BATTERY
GUARANTEED FOR TWENTY MONTHS
An attractive proposition awaits the first 100 who call at our service station, 52 West New York street, or phone Main 1219.
Permalife Service Station
52 West New York Street

MOST OPEN DERBY IN LONG HISTORY OF RACE

PICKING FAVORITE IN LARGE FIELD QUESTION OF WIDE INTEREST.

LOUISVILLE, Ky., April 24.—The probable field for the Kentucky derby at a mile and a quarter here May 8 is shaping in a manner, according to horsemen, which gives promise of making it one of the most open derbies in the forty-six years of its history.

The horse which will go to the post the favorite in this richest of American turf classics already is a question of wide interest and thoughtful speculation. At this time, Damask, Harry Payne Whitney's winter track star, is said to be as fit as any that ever faced the barrier, and has a large following.

Those, however, who believe Damask does not possess the class of some of his eligible rivals, pin their faith to Blazes, the son of Wrack-Blazing Star, owned by Ral Parr.

Loft's Pair Good.

Blazes, however, has a rival in Donaconna in the stable of former Congressman George W. Loft, of New York. Bred for the distance, he is sturdily built, but with plenty of length. A considerable number say that the horse which beats Donaconna will win the race. Mr. Loft also has another string to his bow in On Watch, among whose impressive claims to distinction is that he is the son of the unbeaten Colin.

Prince Pal, owned by Simms & Oliver, and Sterling, C. C. Van Meter's probable candidate, have shared with the Loft pair and Damask the interest of that contingent which find turf instruction and entertainment in witnessing trials of derby eligibles.

Golden Broom, in the Jefford's stable; Major T. C. McDowell's High Command, E. R. Bradley's By Golly and Best Pal, John N. Camden's Lorraine, W. F. Poison's Peace Pennant and T. P. Henry's The Swimmer have trained so well that turf followers have given them consideration.

Patches, Simpleton, Grand Slam, Miss Jemima, Westwood, Alex Jr., Black Hackle, Brookholt and Rouleau also are accounted as having more than an outside chance.

BASEBALL GAMES TODAY

National League.

New York at Boston; clear; 3 p. m.
Brooklyn at Philadelphia; clear; 3 p. m.
Cincinnati at Chicago; clear; 3 p. m.
St. Louis at Pittsburg; cloudy; 3 p. m.

American League.

Philadelphia at New York; clear; 3:30 p. m.
Boston at Washington; cloudy; 3:30 p. m.
Chicago at Detroit; clear; 3 p. m.
Cleveland at St. Louis; clear; 3 p. m.

American Association.

Louisville at Indianapolis; cloudy; 3 p. m.
Toledo at Columbus; clear; 3 p. m.
Kansas City at Milwaukee; clear; 3 p. m.
Minneapolis at St. Paul; clear; 3 p. m.

DORT
Quality Goes Clear Through

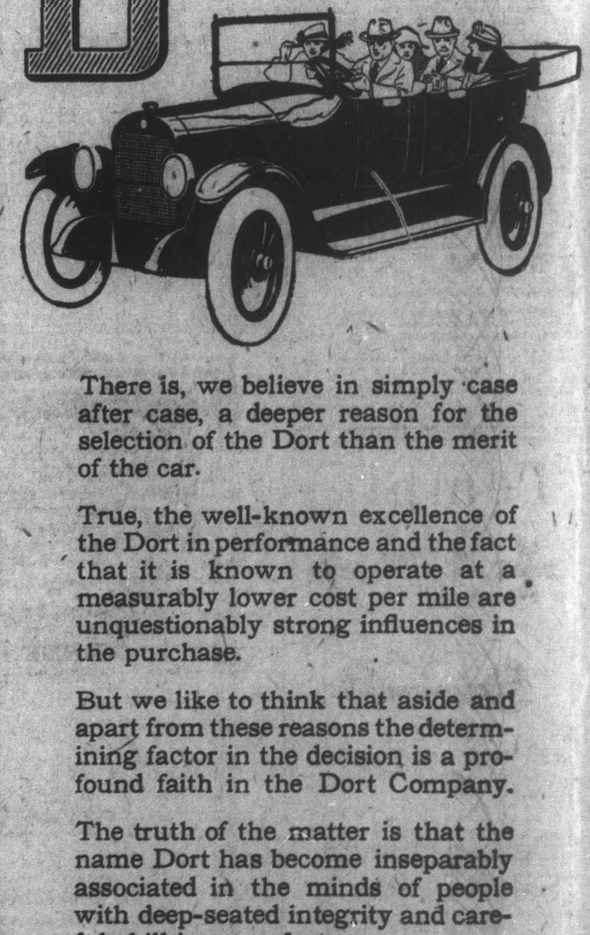

There is, we believe in simply case after case, a deeper reason for the selection of the Dort than the merit of the car.

True, the well-known excellence of the Dort in performance and the fact that it is known to operate at a measurably lower cost per mile are unquestionably strong influences in the purchase.

But we like to think that aside and apart from these reasons the determining factor in the decision is a profound faith in the Dort Company.

The truth of the matter is that the name Dort has become inseparably associated in the minds of people with deep-seated integrity and careful skill in manufacture.

Each added Dort that goes into use serves not only to provide fresh evidence as to the quality of the car but also to emphasize anew the high ideals of the company that builds it.

PRICES

Touring Car	$1035
Roadster	1035
Fourseason Sedan	1665
Fourseason Coupe	1665

F. O. B. Factory
Wire Wheels and spare tires extra

R. V. LAW MOTOR CO.
Distributor
1219-1221 North Meridian Street, Indianapolis.

(225)
DORT MOTOR CAR COMPANY
Flint, Mich.

ADDITIONAL SPORTS

BREEZY DOPE PICKED UP AT LOCAL TRACK

MART WILSON HAS SEVERAL GOOD PROSPECTS—START IS TOO EARLY.

In the pacer Star Mack, 2:16½, by Star Hal, at the state fair ground training track, Mart Wilson believes he has a great prospect for the 2:19 paces this year. The pacer's win race is 2:18¼, so he gets a bit of leeway over his record, and from past performances he looks equal to bringing in a few bushels of oats for the clever Indianapolis trainer. At Hillsdale, Mich., where he took his record last fall, he showed a mile around 2:12, and the track is not a fast one, either. He has also been a half in 1:03, so he has the whiz beyond doubt.

Stable Looks Good.

Wilson's stable looks pretty good for early season, despite the rain and cold. He has another pretty glib pacer in Happy Hal, 2:13¼, by Direct Hal, that took his record at Warren, Ind., last year. On breeding this side-wheeler has the edge on a great many racers, for his dam is the famous brood mare Duldeen, that produced Don L., 2:08¾, and others, and she was by Strathmore, a renowned brood mare sire, while his second dam was a daughter of Harold, sire of the ex-trotting queen, Maud S., 2:08¾. In Roy Enslow, 2:19½, he has a third pacer that appears good, as he showed a mile in 2:11¾ on a half-mile track.

In the trotting division a trotter eligible to all classes, but laboring under the severe handicap of a cognomen that overbalances the horse, nearly, is Wright's Great Intention (4), 2:22¼. The horse has been raced but little, is a grandson of Peter the Great, 2:07¼, and showed around 2:18 last year. With a real course of training he ought to get into the money.

Wilson has a two-year-old trotter of promise in Bingie Watts, owned by Dr. Sutcliffe, of this city. The youngster was sired by Bingen Silk (3), 2:07¼, and was out of the dam of Miss Dewey Watts (3), 2:06¾.

Start Is Too Early.

Trainers are beginning to hedge on resolutions regarding an early start to the races. Some who were inclined to the belief that they would start right off with the May meeting at Findlay, O., now say that there is not enough time to get their horses ready for the money in the period that is left. However, the events at Findlay are all to be raced on the three-heat plan, and for early racing the plan is certainly ideal. Horsemen know just how long their charges will have to race, and that it will not be longer than the minimum of the old three-in-five plan.

AMERICAN TEAM WINS.

ANTWERP, April 24.—The American hockey team defeated the team of Switzerland in the lympian hockey tournament here this afternoon by a score of 29 to 0.

BRIEF TELEGRAPH SPORTS

CHICAGO, April 24.—The Cubs today started unloading rookies on the bush league clubs. Utility Infielder Pearce was let out to the Rockford, (Ill.) club of the Three-I League. Southpaw Weber was sold to Peoria, Ill., of the same league.

CINCINNATI, O., April 24.—It was reported at baseball headquarters here that Pitcher Linwood Smith, who was left behind when the Cincinnati Nationals left for Chicago, has gone to his home at Portsmouth, Va. His friends say he will not return.

BOSTON, April 24.—Manager Barrow, of the Boston Americans, sent word here from Washington last night that Oscar Vitt, third baseman, who has been holding out for a revised contract, had notified him that he would join the team at New York the latter part of next week. He said Vitt would be used as a utility infielder.

SACRAMENTO, April 24.—Louis Moroing, owner of Sacramento's club, of the Pacific Coast Baseball League, announced today that J. Devitales, a pitcher from the New York American club, had been added to Sacramento's staff and will join the team next week. New York retains its rights to Devitales, Moroing said.

SANTIAGO, Chile, April 24.—The fourth South American Olympic championship games, to last three days, started here today. Argentina, Chile and Uruguay have entered some of their best trained men in all the classic sports. It is expected that several new records will be established by the Chilean athletes. The three previous South American Olympics were held in Buenos Aires, Montevideo and Rio Janeiro.

NEW YORK, April 24.—A representative field of figure skaters will compete for the Olympic games championship at the Antwerp ice palace during the next few days, according to a communication received by the American Olympic committee here today. Five nations have entered competitors for the women's events; nine will contest in the figures for men, and six will be represented in the pairing of skating contests.

New Pitching Rules Have Not Speeded Up the Game

NEW YORK, April 24.—No riots, bloodshed or fatal trimmings have attended the enforcement of the new pitching rules. Hurlers of both leagues are keeping so close to the law that very few complaints have been made.

The Boston Red Sox in a game a few days ago with the Yanks, accused Bob Shawkey of doctoring the ball but the umpires could find no evidence.

What effect the ban on freak deliveries has had in increasing batting is impossible to estimate so early in the season. However, one result is apparent—the game has not been speeded up.

The games so far this season have so far averaged two hours and ten minutes. Benton and Rixey pitched the fastest game of the season in the major leagues in one hour and twenty-five minutes. The longest was played by the Cleveland Indians and the Tigers, a nine-inning game in three hours and four minutes.

Some pitchers, such as Jack Quinn, of the Yankees, are naturally slow workers in the box.

Coveleskie, spitball pitcher, and Al Sothoron, a former "shiner," pitched one of the fastest games of the season in one hour and thirty-six minutes. The intentional pass may have been curbed by the new rules but it has not been stopped. It is just as easy to get rid of a dangerous batter by a base on balls as it was before.

Three Tons of Fish in Three Years Is Record of One-Acre Fish Pond

An acre fish pond located on the farm would not only provide fine sport but produce food. That such ponds will prove popular, once Indiana farmers learn the revenue possible from them and will care for the fish in as comprehensive a way as they do a prize poultry flock, is the opinion of Richard Leiber, director of conservation in Indiana, and George N. Mannfeld, superintendent of the division of fish and game.

The acre fish pond is past the experimental stage, as statistics gathered from such a venture conducted by the Kansas fish and game department recently, will show.

About 16,000 young fish by actual count were placed in the pond, and as intended, many of these fish served as food for the more mature denizens. Three years later 27,000 fish of all ages and sizes were taken out. It is estimated the weight of the fish placed in the pond did not exceed 700 pounds and that the fish removed weighed 6,780 pounds, the latter figure not including hundreds of small fish. The total number of fish weighing one pound or over was 2,861, and their total weight was 4,279 pounds. Black bass, crappie and catfish made up 3,088 pounds of this weight. There was 978 pounds of bluegill and sunfish and about 1,500 pounds of carp, goldfish and shad.

There were two large-mouth black bass over twenty-two inches in length and each weighed in excess of six pounds, showing this species grows at the rate of more than a pound a year, for they undoubtedly each weighed only a few ounces when released. Some of the crappie and bullheads weighed two pounds, while some of the channel cat weighed from four to eight pounds.

Golf Season at Wabash.

WABASH, Ind., April 24.—At a meeting of the directors of the Wabash Golf Club held last evening it was decided to open festivities at the country club here the first week in June, and plans also were made for an addition to the clubhouse. Leonard Fox was named as chairman of a committee to handle details of the schedule for the Northern Indiana Golf League, which will be composed of clubs representing Marion, Kokomo, Peru, Huntington, Ft. Wayne and Wabash.

Madigan in Demand.

SOUTH BEND, Ind., April 24.—Edward Madigan, star center rush on the Notre Dame football team last fall, is in demand as a coach. Among the schools making efforts to secure his services are Columbia University, Portland, Ore., and Columbia College, Dubuque, Ia. According to Knute K. Rockne, director of athletics at Notre Dame, Madigan is the best coaching prospect at the university.

Georgette Cracks Household Whip and Big Georges Jumps

NEW YORK, April 24.—"Chorge—Chorge."

Oui, oui, un minoot, m'cher.

Un minoot, no no, toot sweet.

Thus cracks the domestic whip over Georges Carpentier.

Maybe the handsome Georges is the heavyweight champion of Europe, maybe he did give Joe Beckett passports to the Land of Nod in one punch, maybe he has enough stuff to rock the throne of Dempsey—nevertheless, he's second in his own house.

The beautiful young Georgette, his bride of a little over a month, who hasn't one-third the size of her illustrious spouse, rules the household.

"George, he used to be his own boss but the madame—she even tells him what to wear," Leon Wilson, his trainer, masseur, valet and interpreter, was saying as he selected the outfit for the day from the closet containing fifteen suits of clothes, twelve pairs of shoes, a dozen hats, twenty-five silk shirts and a few other things.

"It is not the proper wear for afternoon, but since the madame—" in a sort of soliloquy he mused.

"What does George do with all those clothes?" asked one of the two newspaper men decorating the upholstery in the elaborately appointed hotel apartment of the French gods of Fistiana.

"He wears them," a perfectly obvious answer that caused a slight chuckle at the London joke.

"You see it is like this," unmindful of the interruption, "George he makes at least three changes a day, sometimes more, so it takes a big wardrobe."

"I used to lay out George's clothes but since he's married—" The door opened and in walked Georges himself forcing his attendant to cease unburdening himself of the "bitter fruit" that Hymen had dished out for him.

Leads Olympic Shooters.

NEW YORK, April 24.—Lieutenant-General Robert Lee Bullard, commander of the department of the east, will be commander of the United States Olympic shooting teams which will compete for international rifle and pistol honors at Brussels, July 22-31.

Criticise American Athletes

LONDON, April 12 (by mail).—Criticism of American sport methods in the Olympic games in London in 1908 and in Stockholm in 1912 and the charge that American competitors in the past have been guilty of unsportsmanlike tactics, are made by a writer in the London Morning Post in an article urging contributions to finance British participation in the forthcoming games at Antwerp.

REMY
GENUINE, NEW PARTS
Also a Rim Service
ONLY genuine, new Delco, Klaxon and Remy parts are carried at a Branch or Authorized Distributor of United Motors Service Inc. The stock is complete—the service official.
INDIANAPOLIS BRANCH.
1133 North Meridian Street
Phone Main 4236-4237.
UNITED MOTORS SERVICE INCORPORATED
GENERAL OFFICES, DETROIT, MICH.
SERVICE DEPARTMENT of Delco-KLAXON-REMY

Write for beautiful five color catalogue

The Light Weight Allen 1920 Model
AN UNUSUALLY BEAUTIFUL CAR—and an engineering attainment that was but a hopeful dream prior to the war. Get a test ride.
DEALERS: Your territory may be open. See us.
SMITH-GREGORY CO.
Phone, Circle 1399. Wholesale and Retail. 419 N. Capitol Ave.

Mr. Ford Owner—
DUNTLEY MAGNETO BREAK TIMER
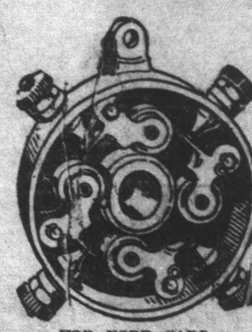
FOR FORD CARS. FOR FORDSON TRACTOR
DEALERS: There is a demand for Duntley Timers in your community. Write for our proposition.
Overcomes all starting troubles.
Requires no oiling.
Saves fuel, increases mileage.
Positive make and break contact.
Self-cleaning contact points.
50,000-Mile Guarantee
We will equip your Ford with a Duntley Timer at our salesroom. At any time, during guarantee, any part of Timer proves defective or worn out we will replace without charge.
Ryan Distributing Co.
16 West Ohio Street

WANT ADS IN THE NEWS GET RESULTS.

LOOK FOR THIS SIGN
Sales CHEVROLET Service
10 Models to Select From
Jones-Whitaker Sales Company
Distributors Chevrolet Automobiles and Noble Trucks.
345-355 North Capitol Avenue, Indianapolis
Main 5646, 5647 Auto. 23-875
HERDRICH & SONS, Brownsburg, Ind.
GOLD & DELONG, Beech Grove, Ind.
DIXIE SERVICE STATION, Bluff Road
LAWSON CENTRAL GARAGE, 25th and Central
CHAS. W. MILLS & CO., Zionsville, Ind.
ROSS R. CRIGLER, Castleton, Ind.
NORTHWESTERN GARAGE, 30th and Northwestern
WHITAKER BROS., Whiteland, Ind.

PAIGE
The Most Serviceable Truck in America
MOTOR TRUCKS
"Our Paige truck is now finishing nearly 20,000 miles of service and we still have the same tires that were on the truck when delivered to us. We are operating several different makes, but the Paige has given us the best service we have had in motor trucks."
NOLLMAN & COMPANY, Inc.
(Dealers in Butter, Cheese and Eggs)
New York City
The service rendered by Paige Motor Trucks is often measured in terms of tire mileage and gasoline mileage. And these afford, indeed, a most sound basis of judgment. For service, to be really good, must be economical.
The economical service of Paige Trucks is traceable finally, of course, to their construction. Low operating cost follows as the direct result of mechanical excellence. We feel, therefore, that the records of Paige performance are a just tribute to the structural qualities of the trucks themselves.
PAIGE-DETROIT MOTOR CAR COMPANY, DETROIT, Michigan
Manufacturers of Motor Cars and Motor Trucks
Sterling Motor Car Co.
INDIANA DISTRIBUTORS
Phone Main 1808. 833 N. MERIDIAN ST. Auto. 27-303.

Templar
The Pioneer Small Fine Car

Strength, speed and class are typified in every line.
Detroit Electric Sales Company
963 N. Meridian St.

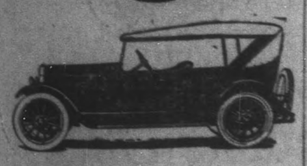
Scripps Booth SIX
Luxuriously deep cushions and upholstery are incorporated in the Scripps-Booth Six.
Master Motors Co.
431 N. Capitol Ave.
Main 647.

The Determining Influence Among Motor Cars
ONLY things of acknowledged worth can acquire and retain the prestige of leadership. The world is not disposed to patronize failures; but it is quick to emulate success. Consider the recent marked changes in the design and construction of motor cars. Then recall which car it was that *first* introduced these striking advancements.
Cole Creations Strike New Note
The low bevel-edged body panel; the high cowl; the square corners at the rear; the valanced top; the keen aeroline from stem to stern have become the outstanding characteristics of motor car designing.
All of these trace their origin to the Cole Aero-EIGHT.
Aerotype construction with its attendant 15,000 miles on tires; its wealth of reserve power; its tenacious road adherence; its increased gasoline economy; its swift acceleration and wide range of performance have elevated automobile standards.
And aerotype construction was first applied to the automobile by Cole engineers.
Acknowledged as the sponsor of the present vogue in motor car design as well as a leader in mechanical achievement, the *Cole Aero-EIGHT* is seasons ahead.
Its prestige is being retortified again and again by the determining influence it continues to exercise over the works of its contemporaries, who have accepted Cole standards as the ones to which they, themselves, would build.
And with the ownership of the *Cole Aero-EIGHT* goes that feeling of pride in the possession of a thing whose worth is acknowledged by the eagerness of others to follow its example.
The Lathrop-McFarland Co.
418 to 424 North Capitol Avenue
COLE MOTOR CAR COMPANY, INDIANAPOLIS, U. S. A.
THERE'S A TOUCH OF TOMORROW IN ALL COLE DOES TODAY

SAYS WOOD IS BEST OF CANDIDATES IN FIELD

PASTOR POINTS OUT DEBT OF AMERICAN PEOPLE.

LAWRENCE COUNTY MEETING

[Special to The Indianapolis News]

BEDFORD, Ind., April 24.—"Of the honorable and distinguished men proposed for the Republican nomination for President, Leonard Wood is the best suited to fill the position," said the Rev. S. S. Lappin, pastor of the First Christian church here, in addressing a large audience in this city. The assembly was the first big Wood-for-President meeting in Lawrence county and a dominating feature of the event was the large number of women in attendance. Mrs. Bertha M. Boruff, district chairman for the Wood women's department campaign, presided.

Best Suited for Office.

The Rev. Mr. Lappin said that for years the ministers have been telling the men members of the church to make their influence felt in the primary and to work for the election of the best man. He said that although a minister should not become too actively identified with politics he could not refuse to give his judgment as to which of a given number of public men is best suited for an office of responsibility.

"Leonard Wood," the speaker said, "is by nature and education well qualified for the position of President." He told the story of General Wood's life, spending much time in a discussion of his service in various parts of the world.

Worthy of Confidence.

In closing the pastor said that General Wood has shown himself worthy of the confidence of the people. "Through the ideals of clean life instilled in the training camps he exerted a great moral influence over the entire army during the world war. He knew what was essential to physical efficiency and what constituted unfitness. He knew what influences were most likely to corrupt and disqualify the recruit."

Preparing for Wood Meeting.

[Special to The Indianapolis News]

VINCENNES, Ind., April 24.—Arrangements are being made for a big crowd at the Knox County courthouse Monday afternoon when Leonard Wood, candidate for the Republican nomination for President, speaks. General Wood is expected to arrive here from Sullivan in an auto and is scheduled to speak at 3:45 o'clock. He will be the first presidential preference candidate to visit Vincennes this campaign.

General Wood will be introduced by William H. Hill, a local attorney. He will go from this city to Princeton and then to Evansville for a night meeting.

FALLING LOG INJURES MAN

James Wolfe, of Near Hartsville, Suffers Severe Bruises.

[Special to The Indianapolis News]

COLUMBUS, Ind., April 24.—James Wolfe, a farmer living near Hartsville, was injured yesterday when a log he was loading fell from the wagon and rolled on him. Neighbors rescued him from his position, but his legs were badly bruised.

INCREASED AID DESIRED.

Alumni Associations Plan Aggressive Campaign for Colleges.

Aggressive action looking toward increased state aid for Indiana educational institutions is to be taken by the Purdue and Indiana University alumni associations in accordance with plans made at a meeting at the Columbia Club Friday night. It is proposed to obtain interviews immediately with all candidates for the legislature to ascertain their attitude toward educational expansion in the state. Plans of the alumni associations have in mind an organization in each county to further the object of the campaign.

Resolutions introduced by William M. Taylor and indorsed by Dr. Edmund D. Clark and Dick Miller, setting out the views of the associations, were adopted at the meeting.

Those signing the resolutions were J. E. Hall, president of the Indianapolis Purdue Alumni Association; H. G. Deupree, president of the Indianapolis Alumni Association of Indiana University; Dr. Clark, Mr. Taylor, Guy Wainwright, Walter Shiel, Willis Coval, Walter Krull, Fay Chandler and C. J. Sembower.

DAVID WEADE LOSES SUIT.

Sought $20,000 Damages as Result of Being Tried for Murder.

[Special to The Indianapolis News]

ROCHESTER, Ind., April 24.—After deliberating for more than five hours here, the jury in the case of David Weade against Isaac Noblock for $20,000 damages, found for the defendant. The verdict was returned at 11 o'clock last night and was read in circuit court today.

Weade was seeking to collect damages as a result of alleged false affidavits sworn to by the defendant, which caused his arrest and trial on a charge of murder in October, 1919. Alleged relations of Weade with the wife of Alfred Nufer, the man was accused of murdering, were aired at the trial. The day following his acquittal on the murder charge Weade married Mrs. Nufer.

COFFIN AT ATLANTIC CITY.

Will Attend Meeting of Councillors of Commerce Body Monday.

Charles F. Coffin, president of the Indianapolis Chamber of Commerce, has gone to Atlantic City to attend the meeting of national councillors of the Chamber of Commerce of the United States Monday, in advance of the eighth annual meeting of the national chamber, April 26 to 29.

The Indianapolis delegates to the general meeting are Mr. Coffin, L. C. Huesmann, Arthur R. Baxter, Henry F. Campbell, Arthur K. Heiskell, C. J. Lynn, Felix M. McWhirter, Merle Sidener, Elmer W. Stout, L. M. Wainwright, B. A. Worthington, Frederic M. Ayres, Horace H. Fletcher, Frank E. Gavin, J. I. Holcomb, Sol S. Kiser, Charles B. Sommers, A. L. Taggart, John R. Welch, Evans Woollen and Samuel E. Rauh.

Luke W. Duffey, chairman of the good roads committee of the Indianapolis Chamber of Commerce, is on the program to discuss motor transportation.

SAYS MALICE ACTUATES FOES IN FIGHT IN OHIO

LEONARD WOOD DENIES THAT HE IS MILITARIST.

STANDS FOR SMALL ARMY

NEWARK, O., April 23.—Leonard Wood answered the attacks being made by the opposition with reference to his military policy. The reply was brought out by newspaper advertising in the Marietta newspapers by William Harrington, chairman of the Washington County Harding Club. The advertisement said:

"That if he were President he would fasten upon the nation an intolerable military machine—and that if you would keep your boy in civil life, vote for Harding. If you would dress your boy in khaki and have him carry a gun, vote otherwise.

Here Is Wood's Answer.

Wood's answer made at Zanesville is as follows:

"The statement that I stand for everything that represents militarism is untrue. There is no one living in America today who is more opposed to militarism than I am. Statements to the contrary are given out with the deliberate purpose of misrepresenting the situation and creating an entirely false impression.

"I stand for a small army—much smaller than that recommended by the present administration and smaller than that authorized by the senate. There is no occasion whatever at the present time, as I see it, for a large standing army. An army of 200,000 men would be ample for all peace needs of the nation. I have always stood for reasonable preparation. If we had had such preparation the chances are there would have been no world's war.

For Period of Training.

"I have advocated a short period of intensive training, a period some time between the eighteenth and twenty-first year, to be taken in the year most convenient to the boy. Such training should combine military, industrial, and vocational training. This is a matter which must be taken up and decided by the people through congress. Personally I believe our people can safely be guided in this matter by the opinion of the ex-service men.

"No one is more anxious to return this nation to a peace basis than I, and no one is more opposed than I to affix upon it an intolerable military machine. Statements of this kind are deliberately false, misleading, and vicious."

FUNERAL OF A. M. RAGSDALE

Burial in Johnson County Monday Near Former Home.

Funeral services for Alonzo M. Ragsdale, undertaker, who died Thursday night, will be held at the home, 323 North Delaware street, Monday at 10 a. m. Burial will be in the Mt. Pleasant cemetery in Johnson county, near Mr. Ragsdale's former home.

Shriner Ship Launched.

PHILADELPHIA, April 24.—The 9,000-ton Shriner ship Salaam, named in honor of the war work of Salaam Temple, Newark, N. J., was launched at the yard of the Merchants' Shipbuilding Corporation at Harriman, Pa., today.

Milburn
LIGHT ELECTRIC

"LET'S take the Milburn" is the common expression in families having more than one car.

It is so cozy and chatty; no chauffeur is needed, because anyone can drive this car, and likes to.

It is as roomy and comfortable as you please for a party of five.

Away you go as far as you care to and as fast as you ever want to.

And silently, without a motor sound to mar the ideal pleasure of swift motion.

There is no car like the Milburn. We take pleasure in its demonstration.

Indiana Battery Service Company
H. E. Churchman. 1007 N. Meridian. Geo. Taylor.

The Milburn Wagon Company
Established 1848 *Toledo, Ohio*

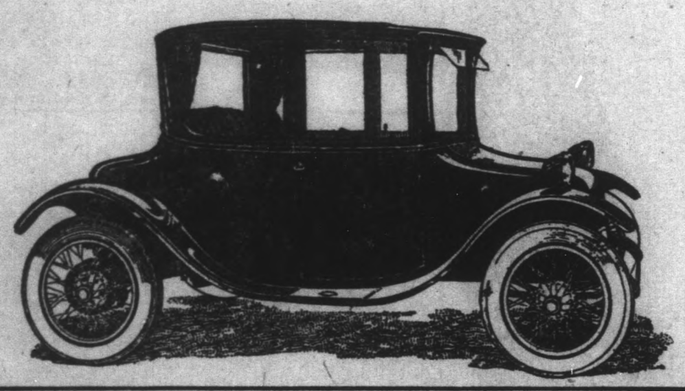

SERIES 20
Studebaker
SPECIAL-SIX

THE exterior appearance of the SPECIAL-SIX suggests the car it is; a beautifully designed, light-weight car; a car with agility, speed, quick pickup, ideal power; a car that any member of the family can drive all day long without fatigue.

50-H. P. detachable-head motor; intermediate transmission; 119-in. wheelbase, giving maximum comfort for five passengers.

All Studebaker Cars are equipped with Cord Tires—another Studebaker precedent

"This is a Studebaker Year"

309-315 N. Penn. St. THE BUCK CO Main 3081 Auto. 24-371.

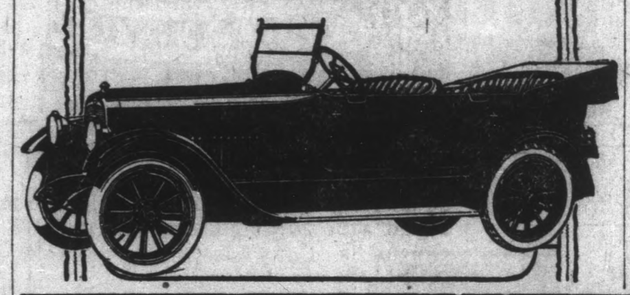

Columbia Six

Poise
The Columbia Has It

You can sum up the characteristics of the Columbia car in one word.

It is a *Car of Poise.*

Poise distinguishes the business or social success from the failure.

It expresses that confident, assured bearing denoting integrity, strength and ability to go thru with the hardest job.

It is the thing that has marked the Columbia from the beginning—the thing that has made it one of the most pronounced successes in automobile history—that has placed thousands of them on the road thruout the world within a few years' time—that has won for it a position among the three best liked and fastest selling cars in the medium priced field.

Choose a Columbia and you choose a successful car.

The Sedan

The Columbia Six Five-Passenger Sedan is now recognized as an all-year-'round car.

In summer, it has all the airiness of a touring car. There is little, if any, noticeable difference in operating expense due to its light weight and the efficiency of the motor.

It is equipped with automatic thermostatically controlled radiator shutters which keep the motor temperature constant.

Thus, the motor as well as the occupants are protected against disagreeable seasonal changes.

COLUMBIA MOTORS COMPANY, DETROIT, U. S. A.

Indiana Motors Co.
STATE DISTRIBUTOR
425 North Meridian Street

Dietz-James Sales Co.
MARION COUNTY DEALER
Phone Main 1585
425 North Meridian Street

Gem of the Highway

Where Luxury and Economy Meet

McGRAW Cords may cost more than the finest fabrics built, but they save their extra cost in fuel alone, the first few thousand miles.

They start quicker, coast farther, last longer.

They are a luxury to ride on, an economy to operate.

Cord Tires 8000 Miles

THE McGRAW TIRE & RUBBER COMPANY
CLEVELAND, OHIO
Factories: East Palestine, Ohio

Indianapolis—316 North Illinois Street

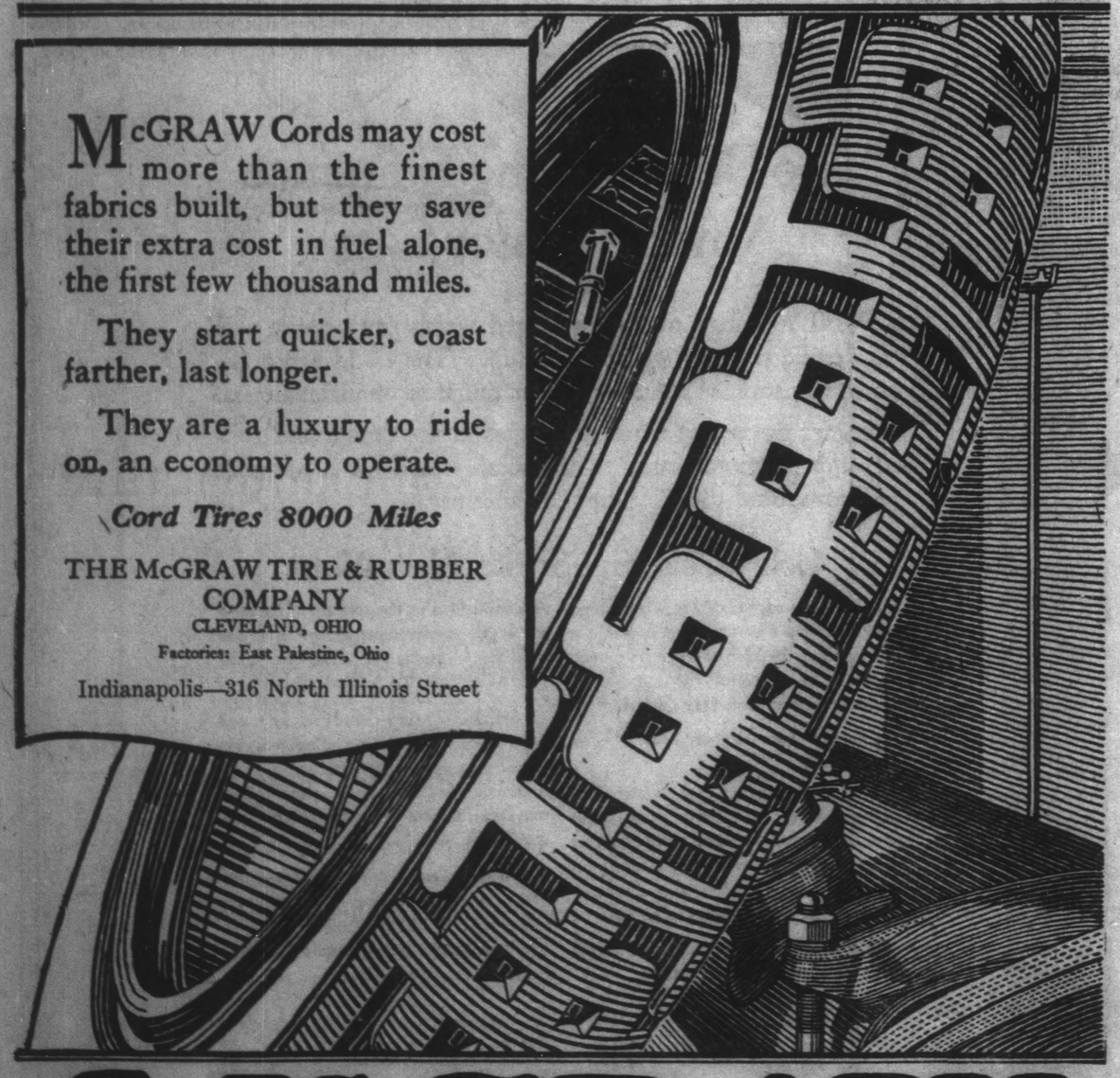

McGRAW

WE ARE DISTRIBUTORS FOR McGRAW TIRES
CARR TIRE & MOTOR SERVICE
MERIDIAN at NEW YORK

STANDARD EIGHT
A Powerful Car

THE power of the Standard Eight is stressed because the car is balanced to emphasize the virtues of its power.

With greater horsepower per pound of weight than is found in any other powerful car, the Standard Eight will do anything in operation that any other car can do, and do it far more economically.

The perfect correlation of engine, chassis, and body gives a balance resulting in absolute riding ease.

Let us show you the new models.

STANDARD STEEL CAR CO. PITTSBURGH, PA. STANDARD

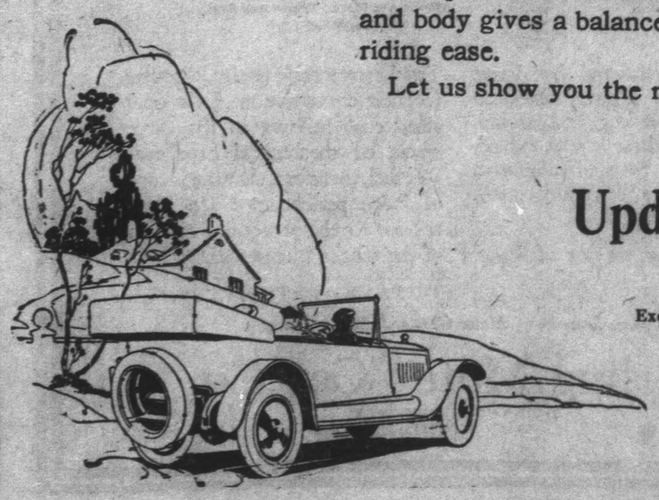

Updyke Automobile Co.
1001 North Meridian Street
Indianapolis, Ind.
Exceptional Opportunities for Representative Dealers.

O'DONNELL LAUDS OWN COURAGE; HITS LEAGUE

TOMLINSON HALL JOHNSON SPEAKERS FLAY WILSON.

SMALL AUDIENCE PRESENT

"I didn't care what style of sleuth followed me, for I was talking for the bone and sinew of America," said Patrick O'Donnell, of Chicago, in a speech at a meeting in the interest of Hiram Johnson at Tomlinson hall Friday night, in which he attacked the proposed league of nations, held up Japan as a military menace, and referring to Ireland and the Irish, said "we're going to carve our way to liberty."

Clyde P. Miller, who presided and introduced O'Donnell and Louis Crampton, of Michigan, said O'Donnell "has been followed by federal agents ready to lay hands on him if they could find the slightest excuse."

Refers to Small Audience.

Mr. Crampton, who spoke first, referring to the small audience, predicted that audiences will become larger as the campaign proceeds and interest in Johnson grows. He said the people had come to know of late how the President holds in the palm of his hand the fate of the nation.

"The President may decide whether your sons may be taken overseas," he said, as he submitted that the people should be careful in choosing a President. He accused the President of delay in appointing a labor adjustment board under the new railroad bill, and said railroad men who were not receiving decent wages struck. Not until an industrial crisis came did the President appoint the board, the speaker said. If Hiram Johnson had been President, he said, he would have appointed the labor adjustment board in six hours instead of six weeks, because "he's for humanity."

Crampton said he knew of a candidate for President (evidently referring to Leonard Wood) who discusses teachers' salaries, law and order and the budget system, issues that should be taken as a matter of course, while he said Johnson discussed vital questions like the league of nations and industrial issues.

Crampton said employes of a brass works in Detroit contributed $33.50 to the Johnson campaign. "Nearly all were foreigners, as shown by their names," he said, "but I don't care where they were born. I say they were the finest kind of American citizens to back up their own choice."

There was no dangerous radicalism in Johnson or in Michigan, Crampton said.

Views of O'Donnell.

The senate of the United States did the noble thing, said O'Donnell, when it took the league of nations pact out on a back lot and buried it six feet deep, face down.

He declared that the league of nations provisions are contrary to the second of President Wilson's fourteen points, which declared for freedom of the seas in time of war as well as peace. He said the "only honest man there at Paris was Wilson."

"Most people know that I helped draw the constitution of China," O'Donnell said, "and most people know I drew the protest for Korea against Japanese control."

He had been called hyphenated, O'Donnell said, but he would not sell this country out "with this perfidious league of nations." He said he looked up the birthplaces of members of Wilson's cabinet, and found that Lansing, Baker and Redfield were born under the Stars and Stripes, Wilson and Lane under the British flag, and the rest under the flag of the Confederacy.

Irish Reference Applauded.

There was great applause when O'Donnell, speaking of Ireland, said: "We're going to carve our way to liberty."

Cards to be signed by those who wished to join a Johnson club were distributed and collected by Patrick J. Hannon.

As the audience entered the hall, handbills were given out, on which was reprinted a letter of Frederick Landis, advocating Johnson for President and Edward Toner for Governor. The boys distributing the handbills said they got them at Toner headquarters.

Three Real Estate Meetings.

The Indiana Real Estate Association is planning to hold meetings Thursday and Friday at Terre Haute, Vincennes and Evansville. Among those who will attend are J. D. Gerhardt, of Kokomo, president of the association; Scott Brewer, the secretary; J. Edward Morris, a former president, and Earl Bullock, executive secretary.

COLORED PEOPLE FORM STATE WELFARE BODY

CLOSING SESSION OF THE RACE CONVENTION.

RESOLUTIONS ARE ADOPTED

A permanent organization which will probably be known as the Indiana Negro Welfare League was formed at the closing session last night of the race convention of colored people of the state. The conventions will be held annually, probably in Indianapolis.

The name of the organization and the place of the next convention has been left to the executive committee, headed by William P. Henry, of Indianapolis.

Resolutions recommending the formation of industrial boards for both black and white people to obtain better working conditions and condemning racial discrimination, social relations excepted, were presented last night by the Rev. C. S. Williams, of Indianapolis, and were adopted. Other resolutions which had previously been presented condemning crimes by men against children and women, and commending the work of the police department, and city and county authorities in handling the crowds which Thursday night gathered about the jail, also were passed yesterday.

Officers elected were: George P. Stewart, Indianapolis, president; W. A. Gaines, Evansville, vice-president; Fred M. Moore, Indianapolis, secretary; Rufus Willis, Indianapolis, treasurer, and Mrs. Hattie Daugherty, Franklin, assistant treasurer.

Several candidates for political office were present or represented at the meeting Friday night. James W. Fesler, for the Republican nomination for Governor, and Luke W. Duffey, for the Republican nomination for congressman, attended. Warren T. McCray was represented by W. A. Gaines, and Edward C. Toner, by Claire McTurnan.

FOUNTAIN PRICES RAISED.

Additional Increase Said to Be Due to High Cost of Sugar.

High cost of sugar has made necessary another increase in the selling prices of sodas, sundaes and all drinks at soda fountains, according to the Indianapolis Association of Retail Druggists. Members of the association, at a meeting at the Chamber of Commerce, Friday afternoon, decided to put in effect May 1 the following schedule of minimum prices. Ice cream sodas, 15 cents; sundaes, 15 cents; malted milk, 20 cents; milk shakes, 15 cents; ice cream cones, 6 cents; phosphates and soft drinks, including Coca Cola and root beer, 9 cents. War tax is not included in these prices.

Retail prices for bulk ice cream will be 75 cents a quart for strawberry and 65 cents a quart for vanilla. Bottled soft drinks should be 10 cents straight, it was decided, and no war tax at the fountain is required.

MUST JOIN OR BE DUCKED.

Five Boys Warned By South Bend High School Patch Club.

[Special to The Indianapolis News]

SOUTH BEND, Ind., April 24.—Members of the Patch Club at the South Bend High School have notified five of the 600 boys in the school that they will be ducked in the high school swimming tank unless they fall in line with the old clothes and overall movement within the next two days.

All other boys at the school are wearing cheap clothes in an effort to bring down the high cost of clothing. They have pledged themselves not to wear new clothes during the remaining two months of the school term.

Many of the boys are wearing celluloid collars and cheap shirts and sweaters and jerseys in a protest against the high prices charged by the laundries.

New Costume for Shriners.

[Special to The Indianapolis News]

WABASH, Ind., April 24.—One hundred Shriners and candidates from Wabash county wore overalls Friday when they went to Ft. Wayne on two special cars to attend the annual spring convocation.

Monday morning pupils in the city schools here will wear overalls and gingham dresses, according to pledges signed Friday afternoon.

NEW BUILDING IS PLANNED

Site of Plant Not Yet Announced by Stevenson Gear Company.

The Stevenson Gear Company, 942 Daly street, plans to erect a new building in Indianapolis that will house about sixty gear-cutting units and will employ between 350 and 400 men. The site of the new building has not been announced. The company cuts commercial gears by a patented Stevenson multiple process.

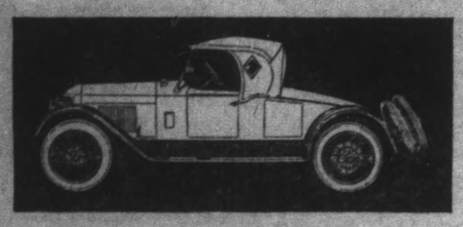

TO the man or woman of discriminating taste, who goes in for the maximum of luxury and mechanical worthiness in a motor car, the new aluminumized Premier with magnetic gear shift will make instant appeal.

Colonial Automobile Company
Distributor
957 N. MERIDIAN ST.
F. E. Blackman, Marion County Retail Sales.

PREMIER
THE ALUMINUM SIX WITH MAGNETIC GEAR SHIFT

Spark Plugs and Wrist Pins

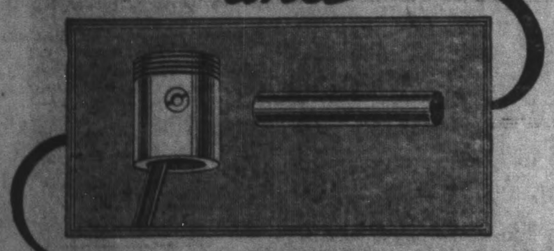

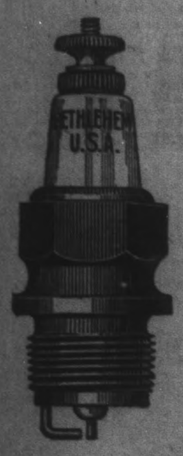

WHEN a spark plug fouls, or its porcelain fails, the result of that "miss" is distributed throughout the entire power-plant.

The first unit to feel the shock is the wrist-pin, up there in the piston. A knock develops to cut down power and pile up costs for gasoline and new parts. New wrist-pins mean tearing down the entire motor-block.

Guard against these internal strains. Use Bethlehem individually tested spark plugs in every cylinder—sure-fire Bethlehem. Improved engineering ideas reduce liability of fouling. Special-formula porcelain reduces breakage and current-loss to a minimum.

Realize what a vital link in the power-chain is the spark plug. Write for a copy of "Hit or Miss?", which tells you which particular Bethlehem plug is best suited to your particular need.

BETHLEHEM SPARK PLUG CORPORATION
E. H. Schwab, President
Bethlehem, Pa.

Bethlehem SPARK PLUGS

R & V Knight
Formerly Moline-Knight
The Exclusive Knight-Six

IN NO other American car is there the smooth, silent flexibility and never-failing reserve power of the R & V Knight. It is a motor achievement that stands by itself—in a class apart. Smooth, silent, powerful! It is carbon-proof; there are no valves to be ground; no tappets to stick.

Combining the highest achievement in motor design with sturdy construction, the R & V Knight has every refinement which distinguishes the car of elegance.

Write, phone or call for demonstration

Indiana R. & V. Knight Co.
Main 2757. 961 N. Meridian St.

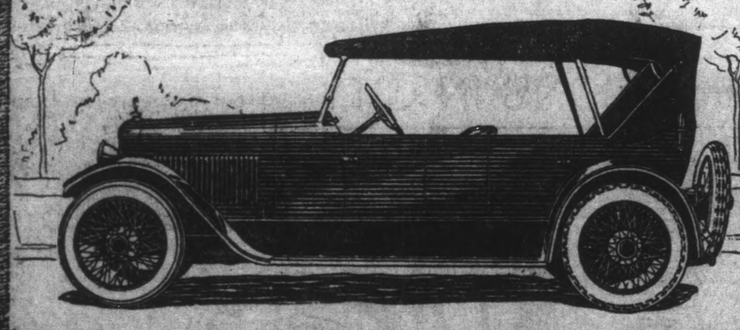

AUBURN Beauty-SIX

In every test of performance the Auburn's power is apparent. With its mastery of every road, ease of handling and enduring stamina the Auburn Beauty-SIX has won the favor of the motor-wise everywhere.

The Auburn all-weather Sedan practically affords the use of two types of motor car. There is the comfort and luxury of the closed car; the zest and freedom of the open model.

See the Auburn Beauty-SIX now. Arrange today for a demonstration.

Five-Passenger Touring, $1895; Five-Passenger Sedan, $2775
Four-Passenger Tourster, $1895; Four-Passenger Coupe, $2775
Two-Passenger Roadster, $1945
f. o. b. Auburn, Indiana

AUBURN AUTOMOBILE CO., AUBURN, IND.

Boozer-Patterson Company
Distributor
Temporary Location, 820 North Meridian Street
CIRCLE 1590

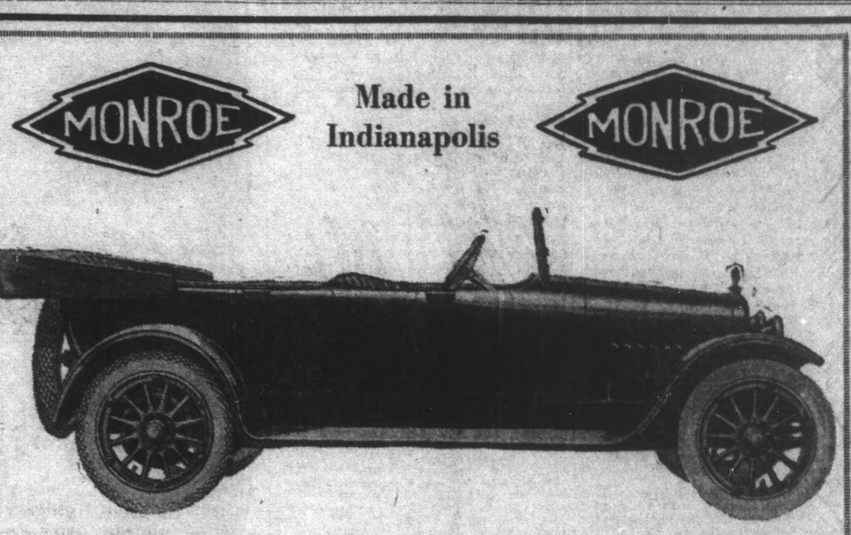

Made in Indianapolis

"The car that convinces"

The popularity of the MONROE CAR, which has grown by leaps and bounds, is based not only on the grace of its trim design and its beautiful finish, but is due quite as much to the powerful, long lasting motor.

The Monroe attracts the young folks and older ones alike. It is a great favorite with the women. All love to drive it, and the charm of its beauty gives the additional satisfaction in its ownership.

The driving position is restful. The cushions are deep and well tilted, thereby giving car comforts in addition to unequaled riding qualities found only in heavier cars.

Its wonderful flexibility of power, its ease in driving and real comfort, characteristic of all MONROES, stimulate one's desire of ownership.

IMMEDIATE DELIVERIES can be made from our Indianapolis factory branch.

Touring, $1490. Roadsters, $1490. F. O. B. Indianapolis, Indiana

MONROE SALES
(OF INDIANAPOLIS)
Main 3871 602 North Capitol Ave. Auto. 24-659

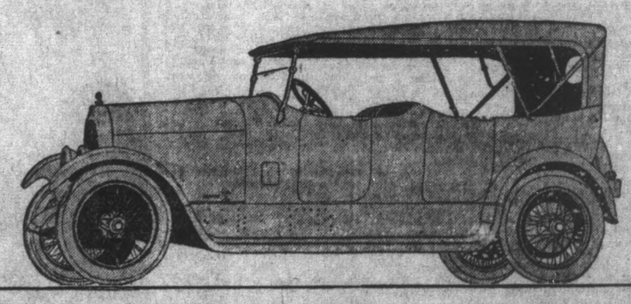

New standards of manufacture
set new standards of performance

"Will set new standards of performance and long life"—that is what automotive authorities said of the new series Marmon 34 with High Efficiency Motor, when it was first exhibited at the New York Show.

Their predictions have been verified. The exceptional fineness of manufacture which is a distinguishing feature of the new Marmon 34 has proved in practice what it promised in theory. It has proved its value, in the smooth, liquid flow of power, in the surprising flexibility of the motor, in the freedom from vibration at all speeds.

No matter how many fine cars you have owned and driven, there is a new motoring sensation in store for you when you drive the new Marmon 34. We shall be glad to give you a demonstration.

MARMON 34

CHAMPION LIBERTY MOTOR BUILDERS

Pennant Awarded to Nordyke & Marmon Co., Nov. 1, 1919, by United States Government, Bureau of Aircraft Production, for Org. Competition. Permanently Awarded Nov. 10

Local Branch NORDYKE & MARMON CO.
Meridian and Eleventh Streets, Indianapolis.
Northern Indiana Motor Car Co., Ft. Wayne and Muncie; Dixie Motors Co., Evansville, Ind.; B. B. Perry, Kokomo, Ind.; J. T. J. Graves, Salem, Ind.; Chenoworth Auto. Co., Richmond, Ind.

NORDYKE & MARMON COMPANY — Established 1851 — INDIANAPOLIS

COLORED WOMEN START DRIVE FOR CLUB HOME

MONEY TO BE SOLICITED FROM MEMBERS OF RACE.

ENTERTAINMENT IS PLANNED

The Woman's Club, the oldest club among the colored women of this city, opened a city-wide campaign this week to raise money to begin paying for a club home, to be used primarily as a home for girls and women. Miss Flora Harper is chairman of the finance committee, other members of the committee being Mrs. C. I. Taylor, Mrs. H. L. Herod, Mrs. Dove Smith, Mrs. Alice Frazier, Mrs. Mayme Shelton and Mrs. Elizabeth Coleman. The colored citizens will be solicited directly, and in addition to the contributions the club is arranging to give an entertainment at Tomlinson hall to raise money.

A home where girls and women can be accommodated is among the urgent needs of the city. Since the colored women's branch of the Y. W. C. A. was closed there has been no place where women and girls could be taken with any degree of protection, other than that afforded in the ordinary rooming house. The home is especially needed to care for transients who find it impossible to obtain satisfactory accommodations on account of the congested housing conditions.

It is the plan of the women to obtain a site centrally and conveniently situated, and manage it much on the plan of the modern club home of the larger cities.

The Woman's Club has been active in relief work among colored people for many years, and has done much relief work through its volunteer friendly visitor. In recent years it has taken up the problem of educating a young girl and she will complete her high school course this year. Mrs. Crecilia Lee is the president.

RECITAL MONDAY EVENING.

Program Will Be Presented at Shiloh Baptist Church.

Unusual interest is being shown in the recital to be given at the Shiloh Baptist church Monday evening by the pupils of the Valentine studio, under the auspices of the church choir. A large number are to participate in the program, which will consist of dramatic readings, vocal selections and choruses. The program is as follows: Talk by the Rev. F. L. Morros; chorus, "Old Folks at Home" and "Lucia, a Prayer:" "Ye Merry Birds," Mrs. Estella Small; "Were My Song With Wings Provided," Miss Ursula Estis; reading, "Lasca," Mrs. Fitzhughe-Valentine; "Oh Dreadful Sea," Harry Hall; solo, Mrs. Helen Chenault; "Fior di Margherita," Mrs. Mattie Smith; "Spanish Bolero," Miss Teresa Stiggars; chorus, "The Last Rose of Summer," Mrs. Lillian Lemon and Mrs. Stiggars will be the accompanists.

News of the Colored People.

Mrs. J. M. Benson is the guest of her sister, Mrs. George Holland, in Terre Haute.

The Magnolia Club was the guest of Mrs. E. C. Carter, in Athon street, Friday afternoon.

Mrs. Cordia Ford entertained the Friends Club Wednesday afternoon at her home in Bright street.

The Mary Campbell Mite Missionary Society met with Mrs. Mamie Brewer Wednesday afternoon at her home.

The Entre Nous Girls met Thursday evening at the home of the president, Miss Vivian White, in Highland place.

Mrs. A. C. Moss is in Marion, Ind., attending a meeting of the executive board of the Sunday school convention.

Mrs. Lucretia Mitchell has returned from Frankfort, Ky., where she went several weeks ago to visit relatives and friends.

Miss Juanita Haynes, of Muncie, Ind., is the week-end guest of Miss Blanch Booth at her home in West Twelfth street.

The Golden Leaf Club will meet next week with Mrs. Byrd, in W. Twenty-sixth street, Mrs. Walker Roberts is the president.

The Friends Club will hold its regular meeting with Mrs. Ada Goins Wednesday afternoon at her home, 615 West Twelfth street.

The Quilt Club met with Mrs. George Sanders, in North Missouri street, Tuesday afternoon. Mrs. Lucy Taylor will be hostess at the next meeting.

Miss Ada Harris and Mrs. Daisy Brabham were elected delegates from the Improvement Club to the state convention at Crawfordsville next month.

A meeting of the Parents' Club of the Booker T. Washington school, No. 17, was held Friday afternoon at the building. Mrs. Stout is the president.

The Y. M. C. A. membership campaign to obtain 500 memberships will continue through next Thursday. A wide canvass of the city is being made.

Mrs. Julia Walton will entertain the Ne Plus Ultra Club next Wednesday afternoon in honor of Miss Viola Chaplin, who is to be her house guest next week.

The Kappa Alpha Kappa Sorority of Butler College girls will be the guest of Miss Fannie Hyde this afternoon at the recreational center in North West street.

The Rev. W. W. Wines preached the annual sermon of the Sisters of Charity No. 4 last Sunday afternoon at the New Baptist church. There were interesting musical features.

Mrs. Preston Newton and her two children, of Evansville, left Wednesday after spending a week with Mr. and Mrs. Harry Jones at their home in North California street.

The Citizens Alliance gave a ball at Pythian Castle hall Thursday evening in honor of the visitors and delegates to the race convention, which met here Thursday and Friday.

The Indiana Mission Club gave a leap year banquet at the Second Baptist church Thursday evening. Mrs. H. L. Herod and other ministers' wives delivered short addresses on the program.

The Rev. James Littell will occupy the pulpit of the Witherspoon United Presbyterian church at the morning services tomorrow. The regular Sunday school hour will follow the services.

Sisters of Charity No. 4 will close the contest between Mrs. Fannie Tompkins and Mrs. Magdalene Early Monday evening at the Second Baptist church, at which time final reports will be made.

Dr. H. L. Hunimons, physician in charge of branch tuberculosis clinic No. 1, and Dr. C. B. Atkins went to St. Louis Friday to attend the national tuberculosis convention. They will return this evening.

Mrs. Susie Cantrell entertained the Phyllis Wheatly Club Thursday afternoon at her home, Mrs. Wells, in West Thirteenth street will be hostess at the next meeting Thursday afternoon, May 6, at her home.

Mrs. F. B. Ransom and children left Tuesday for Jacksonville, Miss., where, she will spend a month with her parents, Mr. and Mrs. Diamond Cox. Mr. Ransom accompanied them as far as Effingham, Ill.

At the meeting of the Elizabeth Carter Council of federated colored clubs held Tuesday afternoon at the Flanner House Settlement, Mrs. Daisy Brabham, president, was elected delegate to the state convention at Crawfordsville.

Mrs. Charles Baughman, in North California street, will leave this evening for Washington, D. C., where she will spend the summer with her parents, Dr. and Mrs. Creed Childs. Mr. Baughman will join her for a short visit before her return.

The Child Garden No. 41 gave a play fest at Caldwell's Chapel Monday evening under the direction of the teacher, Miss Bessie Wood. Bishop L. W. Kyle, of St. Louis, preached for the morning services at Caldwell Chapel last Sunday.

Mrs. W. E. Brown, assistant principal of the Booker T. Washington school No. 17, attended the State Teachers' Association meeting at Louisville, Ky., this week. Mrs. Brown addressed the association on "Story Telling as a Fine Art," and demonstrated her lecture by several readings and stories.

The Royal Club has been reorganized and regular meetings are being held each Sunday afternoon at the community center. All patrons of the weekly parties at the club are asked to register before May 15, after which date the new card system will be installed.

Mrs. Callie Courtney, in North West street, will be hostess to the next meeting of the Woman's Improvement Club the first Monday afternoon in next month. There will be an interesting program. Mrs. Ida Bryan was hostess at the meeting Monday afternoon at her home in Wyoming street.

The Missionary Circle of the Shiloh Baptist church, of which the Rev. F. L. Morris is pastor, will continue the program arranged for last Tuesday evening, and which was postponed till next Tuesday on account of weather conditions. The subject for the discussion will be "Men."

The Rev. John Baily, of Simpson M. E. church, will have for the subject of his morning sermon tomorrow, "The Test of Abraham's Faith." He will also preach at the regular evening services. The Rev. Mr. Baily will leave next week for Columbus, O., to move his family to this city.

The Woman's Club will be the guest of Mrs. Stella Bowman Monday afternoon at the community center in North Senate avenue. At a recent meeting the club elected Mrs. H. L. Herod, Mrs. Alice Frazier and Mrs. Emma DuValle, delegates to the state convention of Federated Clubs to be held at Crawfordsville next month.

The school entertainment of School No. 63 will be held at the building Friday evening, May 7, under the management of the principal, E. W. Diggs and the teachers. Miss Alica Hershaw and Miss Cleo Johnson. Miss Frederica Brown, assistant at the Y. W. C. A. recreational center in North West street, will direct the folk dances.

Mrs. Mary E. Beck was hostess to the Research Club Thursday afternoon at her home in North West street. Mrs. Sara Hill read a paper on "Negro Problems, Past, Present and Future," and current topics were assigned to Mrs. Lucy Turner. The next meeting will be with Mrs. Virgie White. Mrs. A. E. Manning is the president.

The regular meeting of the Indianapolis Promoters Club will be held with Mrs. Mattie Lamond tomorrow afternoon at her home. Among the new features of the club is the piano quartet, composed of Miss Adelaide Thornton, Miss Ellen V. Thomas, Mrs. Lamond and Mrs. Albert Grubbs. The string section will be in charge of the program tomorrow.

Miss Viola Chaplain, who for two years was secretary of the colored women's branch of the Young Women's Christian Association of Indianapolis, now membership secretary of the colored Y. W. C. A. in New York city, was expected to arrive this evening to spend a week with Mrs. Julia Walton, in West Twenty-sixth street, and other friends. Miss Chaplain attended the national assembly of the Y. W. C. A. held in Cleveland, O., this week, and is en route to South Carolina, where she will visit her parents and other relatives.

The evangelistic services that have been in progress at the Second Christian church for the last three weeks will close tomorrow evening. The pastor, the Rev. H. L. Herod, will fill the pulpit at both services tomorrow and there will be special music by the choir. Mrs. Daisy Cowherd, gospel singer, will be the soloist. The Rev. Charles Lee, superintendent of the Flanner House Settlement, has preached for the entire three weeks' meetings. Miss Sallie Reid entertained the Ladies' Aid Society Friday afternoon at her home.

The Katherine Blackburne C. W. B. M. Circle of the Second Christian church gave an interesting program at the regular meeting last Sunday afternoon in the charge of Mrs Harry Radcliff. Among those who read papers were Mrs. Roy Harper, Mrs. Blanch Coleman and Mrs. Owens and Miss Bessie Coleman. Mrs. H. L. Herod talked on the subscriptions for the World Call magazine, and reported fourteen. Mrs. Carrie Galloway conducted the "Hidden Answers" series. The monthly dues amounted to more than $7. Several new members were reported. Mrs. Kate Weathers is the president.

Miss Blanch Chenault entertained the Pierian Club at cards and dancing Thursday evening at the community center. Several guests were present, and the evening was pleasantly spent. The Scholæ Sorores Club met Friday afternoon at the community center. Miss Karlena Galloway is the president. The regular class work closed last Friday evening with an exhibition in millinery, crocheting, flower and lamp shade making. Certificates were granted to Mrs. Edna B. Flemming, director, desires to thank the teachers who have given their services to the center. The program was supported by Mrs. Ethel Thomas, Miss Gwendolyn Smith and Mrs. Edyth Thomas Doyle.

The regular hour for the rehearsals that are being held at the Y. M. C. A. under the direction of James Mundy, of Chicago, has been changed from Tuesday evening to Monday evening at 8 o'clock. Already more than 300 have enrolled in the chorus that is to give a song fest in Indianapolis, and the invtation is open to all interested in music, who desire to receive the special training the chorus offers. Mr. Mundy is director of the Bethel choir of Chicago, which is regarded as the leading colored choir in the country. For some time he was in the federal employ, but is now devoting his entire time to the study and teaching of music. The local musical talent in the city is taking part in the chorus work, including representatives from all the leading choirs.

Baptismal services will be held at the close of the morning services of the Corinthian Baptist church tomorrow. The pastor, the Rev. I. M. Hendon, will speak at the morning services and will preach the annual sermon for the Daughters of Charity at 3 o'clock in the afternoon, and also will occupy the pulpit at the evening services. Additional reports have been made by leaders of the rally clubs as follows: Grates-Hurt, $107.75; Hendon-Oglesby, $101; Gay-Vaughn, $72.75; Reed-Jones, $165.50; Talbert-Jenkins, $20; Caldwell-Victor, $52.88; Searcher-Sawyers, $65.60. The rally will close Sunday with a total of about $4,000. The monthly meeting of the Willing Workers' Club was held Wednesday evening with Mrs. Brown, in North Senate avenue. The Young Women's World-Wide Guild will meet the first Wednesday in May. The Ladies' Aid met Wednesday. Mrs. Keziah Butler is the president.

WEEK'S NEWS OF PLAYS AND PLAYERS

Next Week in the Local Playhouses

BOOTH TARKINGTON'S new comedy, "Clarence," which has attracted much favorable comment during its long runs in New York and Chicago, comes to English's Monday for a week's stay. Like other Tarkington pieces, this is a comedy of character rather than plot. The hero, a demobilized soldier, but not a military hero, is a shy young man, not a caricature, but a queer, awkward, unsocial individual looking for a job. He finds employment in the home of a rich man with an interesting family. In the hostile, electric atmosphere of this home Clarence expands in unexpected fashion. The friction between the members of the family gives him a job that he can handle. The two children are Tarkington adolescents. The girl, Cora, is a spoiled child of sixteen, sentimental, modern, pretty and impertinent. The son, a little older, fancies himself a man of the world. A step-mother who is jealous of the governess completes the list of characters. Gregory Kelly and Ruth Gordon, who have been playing the son and daughter with the Chicago company for some four months, will be seen here, as will the entire Chicago production. The title role will be played by Robert Adams, and others in the cast are: Grace Filkins, Betty Murray, Byron Beasley, Guy D'Ennery, Clare Blandick, Joe Wallace and James T. Ford.

* * *

Reginald DeKoven's light opera, "Robin Hood," will be the last attraction of the regular season at English's. It is booked for the entire week of May 3.

Murat.

The Murat will be dark for professional engagements the first half of next week. The latter half of the week the bill is "The Riddle: Woman," with Bertha Kalich in the leading role. The star will bring the company which has been playing with her in New York and Chicago. The play, adapted from European sources, concerns the social conventions and their successful breaking. Mrs. Olrik, the wife of an important shipowner, is a woman of temperament. As a young girl she had yielded to the persuasions of a titled villiain, who reappears in her life long after her marriage. He is determined to replenish his coffers, and a wealthy young heiress, a friend of Mrs. Olrik, is chosen as the bride-to-be. With unconsidered generosity, Mrs. Olrik reveals the man's purpose to the girl. He threatens to tell Olrik of her former relations with him, but his evil intentions are thwarted by the extraordinary tolerance and unexpected knowledge possessed by Olrik. The supporting company includes Charles Millward, Frank Burbeck, Adele Klaer, Jack Roseleigh, Paget Hunter, Alice Haines, Esther Morgan, Jane Seymour and Lottie Salisbury.

* * *

"The Smarter Set" is announced for a booking at the Murat about the middle of May. On Monday, May 31, the Stuart Walker Company will open for its fourth season of stock in Indianapolis. The first play to be given is "A Very Good Young Man." The list of plays for the season and the personnel of the company are not yet definitely known, but a number of the old favorites will return.

B. F. Keith's.

Marie Cahill, star of musical comedy, appears at Keith's next week for the first time in local vaudeville. Miss Cahill is filling a few weeks in the "two-a-day" with a musical offering, "Cahillisms of 1920," which serves to introduce several new songs, together with a medley of songs made popular in former musical successes. Marie and Mary McFarland will present a program which embraces a wide range of music. Bert Baker and company will be seen in a one-act farce, "Prevarication." The scene is laid in a business man's office, where "hubby" has trouble explaining some matters to friend wife. Maleta Bonconi, violinist, returns after an absence of two years with a varied repertory. Jimmy Fallon and Russ Brown, former privates in the 27th division overseas, will offer their comedy, "Gee, It's Great to Get Back." Billy McDermott, billed as "the only survivor of Coxey's army," is a character comedian. Reno is a pantomimic comedian. Paul and Mae Nolan are jugglers. The kinogram news weekly and clippings from the daily papers will also be shown on the screen.

Lyric.

Willie Zimmerman, who entertained vaudeville patrons for years with his impersonations of famous band masters, comes to the Lyric next week in a new act. He has taken the peace table in Paris as the setting of his offering and presents a series of impersonations of the dignitaries who had a hand in drawing up the peace treaty. Rawson and Claire will return in their sketch of childhood humor and pathos, "Yesterdays." Another featured offering will be the Five Violin Misses. Completing the bill will be the Chalfonte sisters, singers and dancers; Lew Carl and Inez Dolly in nonsensical oddities; Skipper, Kennedy and Reeves, a trio of fun makers; Nixon and Sans, blackface comedians who call their act "Hotel Happenings," and motion pictures of the recent Stetcher-Caddock world's championship wrestling match.

Tarkington's "Clarence" and Other Notes and Comment on Things Theatrical

[By W. F. McDermott]

THE VISIT of "Clarence" next week is of unusual local importance. Not only is its author of Indianapolis, but two of its prominent players, Gregory Kelly and Ruth Gordon, are citizens by adoption through their association for successive summers with the Stuart Walker Company in its Murat engagements. "Clarence," moreover, has been accepted generally both by professional critics and by those who pay for their seats as Mr. Tarkington's best play.

Heywood Broun, the competent and seldom estatic reviewer of the New York Tribune, called it, as readers of theatrical advertising may be informed, "the best light comedy written by an American." That covers a wide if not especially rich territory, ignoring the question suggested as to what a "heavy" comedy might be. The paid play commentators made a complete about-face on "Clarence." Mr. Tarkington's plays, as he himself has publicly noted, whether successful or not, have been received by reviewers generally either hostilely or with cold neutrality. After each successive production of his play work almost from "The Man From Home" onward, the critical chain gang would solemnly agree that Mr. Tarkington was a great novelist, until the author was moved to wonder if his books might not eventually "persuade literary critics" that he was a playwright. So strong was Mr. Tarkington's conviction that play critics could not regard his plays as anything except something not so good as his novels that he seriously considered writing "Clarence" under a pen name in order to obtain a fair hearing for it. He ventured this idea in a letter to George Tyler, the producer, who apparently dissuaded him. "Clarence," at any rate, went out under the Tarkington label. It was more generously and unanimously whooped up both in New York and Chicago than any comedy of the season. The reviewers who only a few weeks previously had emphatically set it down that Tarkington could not write a play were bowled over and profusely apologetic. Hardly a dissenting voice has been heard in the chorus of ardent commendation. More important, the comedy for many weeks continued to break all records in the matter of receipts for plays of the kind.

Not having seen every comedy, light or heavy, written by an American, the present observer is unprepared to say that "Clarence" is the best of the lot. It is, however, a first-rate play, shrewdly observant, droll and smoothly written, altogether lacking in the current hackneyed clap-trap of sentiment and situation. The ordinary theatergoer will find it capital diversion and those who bother about literature will find it a sound and honest piece of writing as well. It was excellently acted in New York by a company that included Alfred Lunt in the name part, Helen Hayes and Glenn Hunter. The personnel of the Chicago company, which will be seen here, gives promise of a presentation as adequate as that given in New York. Of the subsidy of two of the important players at least Indianapolis playgoers have full knowledge.

One result of the association of A. L. Erlanger and Florenz Ziegfeld is a proposal to star Leon Errol, the droll souse of by-gone "Follies," in a new play written for him by George M. Cohan. Errol was "discovered" by Ziegfeld years ago in a Philadelphia burlesque theater. Both he and Cohan are convinced that Errol can do other things as well as that with which he has built a reputation in America and England.

The success of "The Master Thief," on which Indianapolis recently had opportunity to pass judgment, has moved Oliver Morosco to buy another play from Edward E. Rose called "The Rose of the Getto," if the press agent is an authoritative speller. The elevation of Mr. Rose to an accepted position as a contributor to the $2.50 drama is one of the significant incidents of this theatrical epoch. Formerly he was a most prolific carpenter of ten-twenty-thirty cent drama.

The old Indianapolis Park theater has rung many a time with the screams of his heroines and devilries of his villains. He was the author of melodramas that became classics on the popular circuits and were played year after year, and no season passed without a new spine-tickler from his facile pen. Now the old Stair & Havlin wheel has passed on and he has no place wherein to exhibit his genius except the higher-priced theaters. Apparently, he is having no trouble in disposing of his work to a new clientele. He dramatized a play in which Tom Wise was seen here not long ago and he was the adaptor of "Penrod." To his new field he is carrying, though not so obviously in the latter, the same point of view and methods that brought success in the old thirty-cent drama. "The Master Thief" was the sort of play that Rose has written many times over for the Park theater audiences—the same screaming heroines, dictographs, detectives, wireless apparatus, noise, last-act rescues, Irish comedy, hokum, claptrap. His new audiences may snicker a bit when the old ones used to weep and hiss the villain, but they go to his plays.

"My Lady Friends," a musical play submitted to Indianapolis audiences before its metropolitan premiere, is doing quite well in New York, thereby encouraging the producer, H. H. Frazee, to try it again with a piece called "Ladies' Day." Which proves once more that you never can tell. "My Lady Friends" was an entertaining frivolity, well enough acted and up to Broadway standard as they are currently revealed hereabouts, but not as successful in realizing its unambitious ends as "For the Defense," a mystery melodrama in which Richard Bennett was starred and which was likewise revealed here preliminary to a New York engagement. "For the Defense" lingered very briefly in the metropolis and is now resting in the obscurity of the storehouse, while "My Lady Friends" lives prosperously on.

Trust New York for accurate information respecting the hinterland. The following is from the New York Telegraph:

"Every theatrical man, except a novice, and every company and advance agent, recalls the Denison theater in Indianapolis, which has been on the map for thirty-eight years. That veteran of the drama is to end its career tonight and a new office building and theater are to replace it. The building will cost $2,000,000, which sum is regarded in Indiana almost as a scandal."

The Denison was the scene of many a drama, but not that kind.

The leggy dancer, La Sylphe, of Georgie White's "Scandals," has been re-engaged for the new edition of the attraction. She was one of the interesting features of the 1919 show but hardly had a chance to extend herself. In the new number she will have more opportunity and something in the way of special scenic embellishment.

PROGRAM FOR THE WEEK

English's—"Clarence." All the week. (Matinees Wednesday and Saturday.)

Murat—Technical High School performance, Monday; "Bubbles," Boys' Club benefit, Tuesday and Wednesday; "The Riddle Woman," Thursday, Friday and Saturday. (Matinee Saturday.)

B. F. Keith's—Vaudeville. All the week. (Matinees daily.)

Lyric—Vaudeville. All the week. (Matinees daily.)

PHOTOPLAY ATTRACTIONS IN CITY

PROGRAMS FOR THE WEEK

CIRCLE—Priscilla Dean in "The Virgin of Stamboul," all the week. A stage tableau, representing a street scene in Constantinople has been arranged by Zimmerer and a musical setting for the play will be presented by the Circle orchestra.

OHIO—Emma Dunn in "Old Lady 31," all the week. Other attractions are "Hall Room Boys" comedy, Mutt and Jeff cartoon comedy, International News Weekly, Literary Digest Topics and special musical features. The Indianapolis News Glee Club solo quartet will sing at evening performances.

COLONIAL—Eugene O'Brien in "A Fool and His Money," by George Barr McCutcheon, all the week; also Snub Pollard in one of his latest comedies; a Prizma subject in natural colors and the current news weekly. A special musical program is given by the American Harmonists and the Liberty Quintet.

ALHAMBRA—J. Warren Kerrigan in "$30,000," first half the week.

ISIS—Irene Castle in "The Amateur Wife," first half the week. A Hank Mann comedy will also be shown and Tad Dolan's entertainers will provide musical features.

SMITH'S—Sylvia Breamer and Robert Gordon in "My Husband's Other Wife," all the week. Two orchestras and soloists provide a varied musical program.

CRYSTAL—Lew Cody in "The Broken Butterfly," all the week; also a comedy and the current news weekly and a special musical program.

REGENT—Franklyn Farnum in "Hell's Fury Gordon," first half of the week; also Snub Pollard in one of his latest comedies, "Shoot On Sight," another two-reel comedy, "The Janitor's Harem," and a novelty reel.

WITH THE STARS OF MOVIELAND.

"The Virgin of Stamboul," regarded as one of the big pictures of the year, with Priscilla Dean in the leading role, is the feature attraction at the Circle all of the week. The story, by H. H. VanLoan, unfolds the life of the mysterious east, and reveals the customs of the Turk and the Arab, from the mosque at Constantinople to the great Arabian desert. A gorgeous stage tableaux representing a street in Constantinople, with its beggars, caravans, musicians and people has been prepared by Zimmerer, the Circle's art director. Musical setting for the play on the screen and for the stage setting has been prepared by Ernest Schmidt and will be interpreted by the Circle orchestra.

"Old Lady 31," the quaint comedy of simple folk by Rachel Crothers, starring Emma Dunn, will be the feature picture at the Ohio all this week. Miss Dunn created the leading role of Angie Rose in the stage production. She is the faithful wife of Captain Abe Rose, a seafaring man, whose improvident ways have brought him to the verge of poverty. Angie never reproaches Abe, even when their home slips from them and all their earthly possessions must be sold. The action of the story takes place in a home for aged women, where Angie is admitted, and Abe is admitted disguised as "Old Lady 31." Henry Harmon, who played Abe on the stage, creates the role in the screen version. Others in the cast are Winifred Westover, Antrim Short, Graham Pritir, Lawrence Underwood, Clara Knott, Carrie Clark Ward, Sadie Gordon, Martha Mattox, May Wells and Ruby Lafayette. The Indianapolis News Glee Club solo quartet, composed of Ray White, first tenor; Raymond C. Ball, second tenor; Marion Hart, first bass; Claude C. Lloyd, second bass, will sing at evening performances during the week.

Light comedy is mixed with drama in "A Fool and His Money," starring Eugene O'Brien, the feature at the Colonial all the week. The picture is founded on the story by George Barr McCutcheon, and is staged among the most picturesque settings. O'Brien is seen in the role of John B. Smart, an American author, who buys an old castle on the Danube and goes there seeking "atmosphere," for a novel as well as peace and quiet for himself. A charming "ghost" appears and one adventure swiftly leads to another ending in an unusually delightful climax. In addition to the feature Snub Pollard is seen in one of his latest comedies, and a prizma subject and the current news weekly are also shown.

J. Warren Kerrigan, in his new picture "$30,000," the feature attraction at the Alhambra the first half of the week, bumps into a cyclone of excitement in the role of a lawyer who attempts to recover a diamond necklace stolen by a criminal who operates a gambling den. The sum of $30,000 is left with him as a ransom, but it is stolen from his office before he has a chance to accomplish his mission. He goes to the gambling place where he wins $30,000 at roulette. He receives in pay for his checks a necklace of paste jewels and he leads a raid that results in a revolver battle, and the recovery of the real diamonds.

"The Amateur Wife," in which Irene Castle will be seen at the Isis the first half of the week, presents her in the role of an awkward, grotesquely dressed girl just out of a French convent. Tragedy overtakes the girl when her mother meets death at the hands of a jealous lover. Prompted by sympathy a man about town, offers to marry her. She accepts his proposal, but the marriage is anything but successful, largely because of her unsophisticated ways. But the story leads to an unexpected conclusion and Mrs. Castle has an opportunity to wear some striking gowns of her own design.

Sylvia Breamer and Robert Gordon are the stars in "My Husband's Other Wife," the attraction at Smith's all of the week. The title excites the interest and it is said that the picture can not fail to do otherwise, for it is built on one of the most dramatic situations in either life or fiction. The situations involved are most unusual and bewildering. Supporting Miss Breamer and Mr. Gordon are Warren Chandler, May McAvoy, Fanny Rice, Gus Alexander, Eddie Dunn and Margaret Barry.

A story of love and pathos is "The Broken Butterfly," starring Lew Cody, the feature at the Crystal all the week. The picture is founded on the novel by Penelope Knapp. Cody is seen in the role of Darrell Thorne, a young composer who goes to the Canadian woods seeking inspiration for a symphony. There he is attracted by the strange beauty of Marcene whom he finds living with an old woman who poses as her aunt but who in reality kidnapped the girl from her father who had jilted her. Many adventures make the picture one of the most interesting kind.

A program made up of short reels will be featured at the Regent the first half of the week. Franklyn Farnum is the star of "Hell's Fury Gordon," a stirring story of the west; Snub Pollard is featured in one of his latest comedies, "Shoot on Sight," another two-reel comedy, "The Janitor's Harem," and a novelty single reel also will be shown.

AMONG THE NEWEST BOOKS

The News has received the following books from the publishers in the last week:

Fiction.

MANY JUNES. By Archibald Marshall. 316 pages. New York: Dodd, Mead & Co.
A novel of English life written some years ago, but not before published in America; now rewritten.

HARVEST. By Mrs. Humphrey Ward. 355 pages. New York: Dodd, Meat & Co.
A novel of English countryside life in wartime with a woman farmer as heroine.

LOVE AND MR. LEWISHAM. By H. G. Wells. 323 pages. New York: George H. Doran Company.
New edition of the romance of a youthful scholar.

THE LOOM OF YOUTH. By Alec Waugh. 350 pages. New York: George H. Doran Company.
Story of an English boys' school written in 1915 when the author was seventeen, commended for its revealing reality in a preface by Thomas Seccombe.

THE EXPLORER. By W. Somerset Maugham. 297 pages. New York: George H. Doran Company.
Novel with an African explorer as its hero, but with scenes chiefly in England.

THE VOICE OF THE PACK. By Edison Marshall. 305 pages. Boston: Little, Brown & Co.
An adventure and nature story of the Oregon woods.

HIS FRIEND AND HIS WIFE. By Cosmo Hamilton. 303 pages. Boston: Little, Brown & Co.
Story of the effects of an infraction of the social code in a fashionable Connecticut colony.

WANTED: A HUSBAND. By Samuel Hopkins Adams. 257 pages. Boston: Houghton Mifflin Company.
Romance of a girl who transforms herself from a frump to a beauty.

SHIPS ACROSS THE SEA. By Ralph D. Paine. 347 pages. Boston: Houghton Mifflin Company.
Stories of the American navy in the great war.

THE GOLDEN SCORPION. By Max Rohmer. 308 pages. New York: Robert M. McBride & Co.
Mystery story of a band of Chinese criminals.

THE MARQUERAY'S DUEL. by Anthony Pryde. 494 pages. New York: Robert M. McBride & Co.
A novel of political and fashionable London after the war.

SHEEPSKINS AND GREY. RUSSET. By E. Temple Thurston. 10 pages. Illustrated. New York: G. P. Putnam's Sons.
Whimsical account of an amateur venture in English farm life.

THE GATE OF FULFILLMENT. By Knowles Ridsdale. 215 pages. New York: G. P. Putnam's Sons.
Romance of a Bostonian and a midwestern young woman who answers his advertisement for a secretary-companion.

GLORY RIDES THE RANGE. By Ethel and James Dorrance. 308 pages. New York: The Macaulay Company.
A story of a golden girl in the golden west.

THE DOCTOR OF PIMLICO. By William LeQueux. 322 pages. New York: The Macaulay Company.
English detective tale about a surgeon who heads an international band of outlaws.

THE SECRET OF SAREX. By Maurice LeBlanc. Translated from the French. 372 pages. New York: The Macaulay Company.
A detective story of many mysteries by the creator of Arsene Lupin.

Miscellaneous.

ON THE TRAIL OF THE PIONEER. By John T. Faris. 319 pages. New York: George H. Doran Company.
True stories of the great movements of population from the east to the country west of the Alleghanies.

INTERVENTION IN MEXICO. By Samuel Guy Inman. 248 pages. New York: George H. Doran Company.
The author, who lived many years in Mexico, takes a hopeful view of Mexican development, opposes armed intervention, and suggests aid of a plan of practical education.

THE BATTLE OF JUTLAND. By Commander Carlyon Bellairs, M. P. 312 pages. With maps and diagrams. New York: George H Doran Company.
A critical survey of the British naval preparations for the destruction of the German navy and of the opportunity given at the battle of Jutland, submitting to examination the causes that led to an indecisive action.

MRS. GLADSTONE. By her daughter, Mary Gladstone Drew. 294 pages. New York: G. P. Putnam's Sons.
A biography of the wife of the English statesman.

A SHORT HISTORY OF THE GREAT WAR. By William L. McPherson, military critic of the New York Tribune. 410 pages. New York: G. P. Putnam's Sons.
Deals particularly with the war's military and diplomatic aspects and the part played in it by the United States.

PRESIDENTS AND PIES; LIFE IN WASHINGTON, 1897-1919. By Isabel Anderson (Mrs. Larz Anderson). 290 pages. Boston, Houghton Mifflin Company.
Series of papers describing the author's social experiences in Washington, mainly during the administrations of Roosevelt and Taft. Illustrated by cartoons, photographs and drawings.

USEFUL WILD PLANTS OF THE UNITED STATES AND CANADA. By Charles Francis Saunders. 275 pages. Illustrated. New York: Robert M. McBride & Co.
Describes wild plants that are useful as foods, beverages, for soap, etc., together with much Indian lore about them.

THE BIRTH OF THE RUSSIAN DEMOCRACY. By A. J. Sack, director of the Russian information bureau in the United States. 556 pages. New York: Russian information bureau.
Third edition designed to bring up to date this compendium of information regarding the Russian revolutionary movement. The author is confident that the rule of the Bosheviki can not last and will be replaced by real democracy.

THE GREAT MENACE: AMERICANISM OR BOLSHEVISM? By George Whitefield Mead. 155 pages. New York: Dodd, Mead & Co.
Discusses the dangers of radicalism in America.

BOLSHEVISM AT WORK. By William T. Goode, special correspondent of the Manchester Guardian in eastern Europe. 143 pages. New York: Harcourt, Brace & Howe.
Observations in Russia in July and August, 1919, and interviews with Bolshevist leaders.

PSYCHICAL MISCELLANEA. By J. Arthur Hill. 183 pages. New York: Harcourt, Brace & Howe.
Papers on psychical research, telepathy, hypnotism, etc.

DRESSING GOWNS AND GLUE. By Captain L. DeG. Sieveking. Illustrated by John Nash. 64 pages. New York: Harcourt, Brace & Howe.
Nonsense verses and drawings, with forewords by G. K. Chesterton, Max Beerbohm, Paul Nash and Cecil Palmer.

DIANTHA GOES THE PRIMROSE WAY. By Adelaide Manola Hughes. 78 pages. New York: Harper & Bros.
A narrative poem in free verse and other shorter poems.

OPPORTUNITIES IN ENGINEERING. By Charles M. Morton. 90 pages. New York: Harper & Bros.
Discussion designed for young men considering engineering as a profession.

THE MENACE OF IMMORALITY IN CHURCH AND STATE. By the Rev. John Roach Straton, pastor of Calvary Baptist church, New York city. 253 pages. New York: George H. Doran Company.
"Messages of wrath and judgment" spoken from the pulpit against tendencies in churches, society, the theater and elsewhere.

MISSIONARY SOCIETIES CLOSE ANNUAL SESSION

KINGSTON WOMAN RE-ELECTED BY PRESBYTERIANS.

NEXT MEETING AT LIBERTY

[Special to The Indianapolis News]

SHELBYVILLE, Ind., April 24.—The forty-fourth annual meeting of the Woman's Home and Foreign Missionary societies of the Whitewater presbytery, which was held in the First Presbyterian church in this city, was closed last night. A large number of delegates were present.

Liberty was selected for the 1921 meeting of the societies at the closing business session yesterday afternoon. Miss Mary Rankin, of Kingston, Decatur county, was re-elected president. Other officers were elected as follows:

Mrs. S. L. Major, Shelbyville and Mrs. W. K. Stewart, Kingston, vice-presidents; secretaries, Mrs. W. F. Gilchrist, Greensburg, home and freedmen; Mrs. W. L. Tebbs, Lawrenceburg, foreign; Mrs. Anna Stearns, College Corner, O., children and young people; Miss Elizabeth Hershey, Richmond, Westminster Guild; Mrs. E. R. Gillies, Newcastle, recording and literature; Mrs. W. K. Stewart, Kingston, mission study and extension; Miss Emma Donnell, Kingston, new era and jubilee; Mrs. C. E. Liddle, Rushville, overseas hospital work, and treasurers, Mrs. A. O. Morris, Knightstown, home and freedmen; Mrs. H. F. Hanna, College Corner, O., foreign.

ADMITS ARSON CHARGE.

William McNally, of Richmond, Receives Prison Sentence.

[Special to The Indianapolis News]

RICHMOND, Ind., April 24.—William McNally, a grocer, pleaded guilty in the Wayne circuit court Friday, to a charge of arson, and was sentenced to prison for a period of two to twenty-one years.

McNally told the court that he purposely set fire to his grocery in order to get the insurance money, so that he could send his crippled wife to a hospital for treatment.

The fire occurred in February, and did $500 damage. The office of the state fire marshal had the case under investigation until Friday, when McNally was arrested and taken immediately into court.

CANCELS SPEAKING DATES

Frank O. Lowden Is Suffering With Throat Trouble.

[Special to The Indianapolis News]

SOUTH BEND, Ind., April 24.—Frank O. Lowden, candidate for the Republican nomination for President, who was to have made an address here Friday night, was forced to cancel the engagement because of throat trouble. It was announced that he will appear here at a later date. He also canceled his Saturday afternoon speaking date at Crown Point and his evening date at Gary.

Leonard Wood will speak here on the afternoon of May 1. United States Senator Hiram W. Johnson will speak here at 9 o'clock next Thursday evening.

G. A. R. DELEGATES' FARES

**Commander Med

MILLIONS INVOLVED IN WAR CONTRACT FRAUDS

U. S. UNCOVERS MANY ILLEGAL TRANSACTIONS

PAYMENTS ARE HELD UP

WASHINGTON, April 24.—Attorney-General Palmer has announced that investigation by the department of justice of alleged fraudulent war contracts had "uncovered illegal transactions involving millions of dollars," and that through civil and criminal prosecutions now completed or under way large sums would be saved for the government.

"Questionable vouchers unearthed in one class of contracts alone have resulted in the withholding of payments by the government amounting to approximately $4,420,000," the department said in a statement. "These contracts have been under investigation for months and they affect a very restricted area. Reports to the department indicate that, as a result of indictments already returned against fifteen defendants in the northern Pacific division at Seattle, about $150,000 will be recovered from shipbuilders and former representatives of the United States shipping board emergency fleet corporation in that section. Similar cases in the same district involving approximately $265,000 will be presented to grand juries within the next few days.

"The bureau of investigation of the department now has before it fifteen large fraud cases in which special investigations have been ordered. All of these involve large sums claimed from the government. One of them, which is now being prepared for presentation to the grand jury in Ohio, involves $325,000."

SAY THANK YOU

In support of the campaign to make Indianapolis the most courteous city, directed by the board in charge of arrangements for the convention of the Associated Advertising Clubs of the World, June 6-10, the "silent orator" on the Merchants Heat and Light Company building tonight will carry the following words: "Say thank you'—We want Indianapolis to be known as the world's most courteous city—'Say thank you'—Remember this splendid slogan of the Advertising Club, preparing for the world's advertising convention—'Say thank you'—Saturate yourself—Make Indianapolis courteous."

CLOSE NATIONAL MEETING

Furniture Manufacturers Nac.e Officers at West Baden.

[Special to The Indianapolis News]

WEST BADEN, Ind., April 24.—A. D. Gorrell, of Chicago, was elected president of the National Furniture Manufacturers' Association, which closed a two days' session here Thursday. W. H. Gunlock, of Wayland, N. Y., was elected secretary and L. L. Valentine, of Chicago, treasurer.

The board of directors for the coming year is composed of A. D. Gorrell, chairman, Chicago; F. Bertsch, Minneapolis; Joseph Scheid, Cincinnati, O.; R. L. Horwitz, Atlanta, Ga.; L. C. Mayhew, Milwaukee, Wis.; Leo Karpen, New York; William Sultan, Chicago; F. J. Clement, St. Louis; Adolp Myers, Boston, and Emil Ballman, Ft. Smith, Ark.

MUNCIE BOY WINS.

Takes First in High School Discussion Contest—Sheridan Second.

[Special to The Indianapolis News]

BLOOMINGTON, Ind., April 24.—Thurston Harshman, of Muncie, won the annual contest of the State High School Discussion League, at Indiana University, here last night. Doyle Mullen, of the Sheridan High School, was second, and John Ferris, of Shortridge High School, Indianapolis, was third.

The subject for discussion was, "How Shall We Solve the Railroad Problem?" A large crowd heard the finals of the contest. Professor W. A. Seavey, J. D. Read and Homer Woodbridge were the judges. Others in the final contest were Marshall Abrams, Melvin Specter and Walter Helmke.

SEVENTEENTH REUNION.

South Bend Preparing to Entertain Spanish War Veterans.

[Special to The Indianapolis News]

SOUTH BEND, Ind., April 24.—The seventeenth annual reunion of the Indiana Encampment, Spanish-American War Veterans, will be held in South Bend, June 28 and 29. In an effort to make the encampment the most important since the formation of the society, the local post has successfully conducted a campaign for money which will be used in providing entertainment for the visitors. All fraternal organizations in the city as well as the business and civic societies were asked to contribute $50 each toward the entertainment fund.

Governor Visits State Prison.

[Special to The Indianapolis News]

MICHIGAN CITY, Ind., April 24.—Governor Goodrich was here Friday visiting the Indiana State Prison, being the guest of E. J. Fogarty, the warden. The Governor went to Elkhart today, where he will make an address Sunday.

John Burroughs' Nature Notes

Can You Answer These Questions?

1. Where is the best place to observe nature?
2. Why is the porcupine a stupid animal?
3. Do birds ever fly very high in the air?

Answers to Previous Questions.

1. Is the cuckoo a night bird?

I am convinced that our cuckoo is to a considerable extent a night bird, and that he moves about freely from tree to tree. His peculiar gutteral note, now here, now there, may be heard almost any summer night, in any part of the country, and occasionally his better known cuckoo call. He is a great recluse by day, but seems to wander abroad freely by night.

2. Is stormy weather necessarily forecast by clouds?

When the atmosphere is telescopic, and distant objects stand out unusually clear and sharp, a storm is near. We are on the crest of the wave, and the depression follows quickly. It often happens that clouds are not so indicative of a storm as the total absence of clouds. In this state of the atmosphere the stars are unusually numerous and bright at night, which is also a bad omen.

3. Are wasps hatched from spiders?

Pliny, who embodied the science of his times in his natural history, says of the wasp that it carries spiders to its nest, and then sits on them until it hatches its young from them. A little careful observation would have shown him that this was only a half truth; that the whole truth is that the spiders are entombed with the egg of the wasp to serve as food for the young when the egg is hatched.

(Rights reserved, Houghton Mifflin Co.)

THIRTEEN THEATERS IN "MONUMENT LOOP" DISTRICT NOT ENOUGH TO KEEP THE OLD TOWN ENTERTAINED

Interesting Theatrical Situation Develops in the Building of the New Loew Vaudeville Theater in Pennsylvania Street and the Proposed Picture House of the Lasky-Famous Players in the English Hotel Block — Illinois Street Now the "Gay White Way," With Pennsylvania Street's Side of the "Loop" Bidding for the Honor.

(By William Herschell)

WHAT is the limit of Indianapolis's demand for amusement?

The day does not pass without its rumors of another theater in what is known as "Monument loop," the four streets bounding the Indiana Soldiers and Sailors' Monument—Washington, Illinois, Ohio and Pennsylvania streets. Last week the story was current that the Denison hotel was to be replaced with a new hotel and theater, the cost of which would run into millions. Gossip frequently slips the tip that a new picture house, more magnificent than any yet built, soon is to supplant the Vinton-Pierce building at the southwest corner of Pennsylvania and Market streets. Other equally desirable sites get in on the rumors.

Wreckers are at work razing several buildings at Pennsylvania and Court streets, where the Marcus Loew theatrical interests are to erect the Loew theater and cater to the demand for popular-priced vaudeville. The cost of the new theater is to mount into seven figures, and it will be a beautiful amusement house. The B. F. Keith theater, which plays metropolitan vaudeville, is to close for a time this summer to make important changes and improvements.

Theaters in the Loop.

"Monument loop" has undergone many interesting changes in a theatrical way in the last fifteen years. The moving picture, of course, has been responsible for most of the changes and there now are thirteen theaters in the "loop," ten of which specialize in pictures. Two of them, B. F. Keith's and the Lyric, make vaudeville their features, but use pictures as "added attractions." English's is the one theater in the "loop" not playing pictures during the regular season, but it usually has "movies" when running through the summer.

The Orpheum was the original picture house in the "loop." It was in Washington street, near Pennsylvania street, on the site of the W. K. Stewart book store. East of it, in Washington street, is the Bijou theater, one of the pioneer movie houses of the city. It, and a theater known as the Nickelodeon, which was in the old Occidental hotel building in South Illinois street, played pictures when there was more flicker than picture, and it only cost a nickel to see the show. The Alhambra, in Washington street, near Illinois street, has grown from a small picture house to one of the city's largest. It, too, is a pioneer in the picture business. Other picture houses in the "loop" are the Isis, Crystal, Royal, Smith's, Palms, Keystone, Ohio and the costly and capacious Circle, one of the finest picture houses in the country.

English's, a pioneer legitimate theater in the English hotel block, and the Circle theater, in the southeast segment of Monument Circle, are the only theaters directly fronting the Monument. A realty transaction made on December 17 of last year gives promise of a third theater there, however, one that will go into competition with the Circle. If the tentative plans are carried to completion the Market street end of the English hotel building will, in 1921, become the site of a motion picture house operated by the Lasky-Famous Players combination. The Lasky-Famous Players' plan is to build a large picture house, seating approximately 3,000 persons and fronting in Market street. The north wall of the Lasky-Famous Players' house would run almost to the south wall of English's theater. Immediately west of the Lasky-Famous Players' theater site is the Royal, a movie house catering largely to thrillers.

Changes Are Interesting.

It is interesting to follow the changes theatrically in the "Monument loop" district in fifteen years. It seems only a little while since the old Grand opera house and English's theater were the only amusement centers in the district bounded by Washington, Illinois, Ohio and Pennsylvania streets. The Grand, long a legitimate theater playing stars of the first magnitude theatrically, became a vaudeville theater after the passing of the locally famous Grand stock company, which was one of the most popular organizations that ever played in Indianapolis. Elita Proctor Otis was the leading woman and had a wonderful following in this city. Then came vaudeville of the Orpheum circuit and the Grand continued in that program for several seasons.

About ten years ago the B. F. Keith interests took over the theater. For several seasons it was known as Keith's Grand, the Keith interests being smart enough to identify the name of Grand with the old house. And there are hundreds in Indianapolis, who still speak of going to the Grand, although that name has been dropped by the management.

Only Memories Left.

The building of the Lemcke Annex, of which the Keith theater is a part, caused the old Grand and its memories and traditions to undergo a change. Keith vaudeville now holds the house through both winter and summer seasons, but the oldtimers delight in recalling when Denman Thompson, Joseph Jefferson and other famous stars trod the boards of the Grand. English's opera house has continued with its policy of legitimate attractions during the winter season. During the last seven summers it has gone into popular-priced vaudeville and pictures.

Just what effect the building of the new Loew theater is going to have on the Illinois street "Gay White Way" will be interesting to observe. The Loew circuit plays popular-priced vaudeville. The Lyric, the big theater of the Illinois street amusement district, also plays popular-priced vaudeville. The Lyric is surrounded by motion picture houses that draw an immense patronage. Illinois street's "Gay White Way" is a lively place after 6 o'clock in the evening. Then the throngs begin to appear and they pour into the Isis, the Keystone, the Crystal, the Ohio, Smith's, the Palms and the Royal for pictures. The vaudeville fans take to the Lyric, which runs continuous variety from 1 o'clock in the afternoon until 11 o'clock at night.

Changes in Sight.

The Circle theater, which has done an immense business since its opening four years ago, draws crowds into Monument Circle, and has served to create rivalry for the picture houses in the "Gay White Way." B. F. Keith's has played an important role in attracting amusement seekers into Pennsylvania street. The new Loew house will be another factor in the Pennsylvania street business. When the Lasky-Famous Players' house opens it will be expected to help hold the business in the Illinois street district. The Alhambra, in Washington street, has a loyal clientele that keeps the ticket seller busy. The Colonial, in Illinois street, one block north of the "loop," has been going big during the winter season. The Rialto, Regent and Broadway are attracting crowds south of Washington street.

Sizing up the situation from the viewpoint of business in the box office, it looks as if a merry battle soon is to begin for "Gay White Way" honors in Indianapolis. B. F. Keith's, the Circle and Loew's are on the Pennsylvania street side of the "loop." The Illinois street show clan will go the limit to keep the crowds going that way. The coming of the Lasky-Famous Players' theater to the Illinois street end of the "loop" will favor that clan.

But Why Worry.

But why should any of them worry? All the theaters in the "loop" district and outside of it are playing to capacity business every night. What effect the new theaters will have on a division of this business is yet to be seen. The new Loew and the new Lasky-Famous Players' house will make fifteen theaters in the "loop," and unquestionably more are to come if rumors are worth consideration.

The Pennsylvania street clan has on its side of the line the Little Theater Society, for that organization maintains its workshops and studio in the Vinton-Pierce building at Pennsylvania and Market streets. And, although well removed from the Pennsylvania street end of the "loop," the Murat theater has its theatrical influence on that side of the Monument.

Just how many more theaters will it take to meet the Indianapolis demand for amusement?

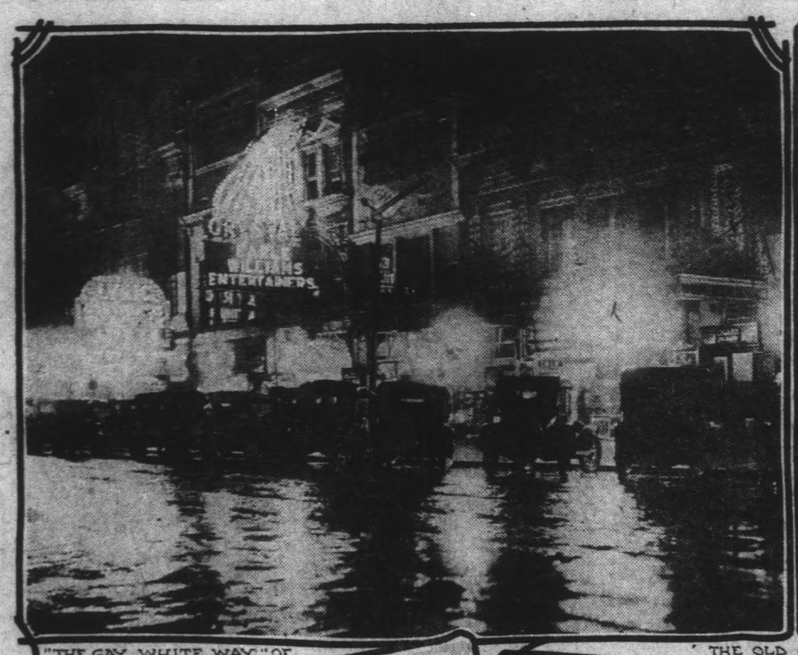

"THE GAY WHITE WAY" OF ILLINOIS STREET

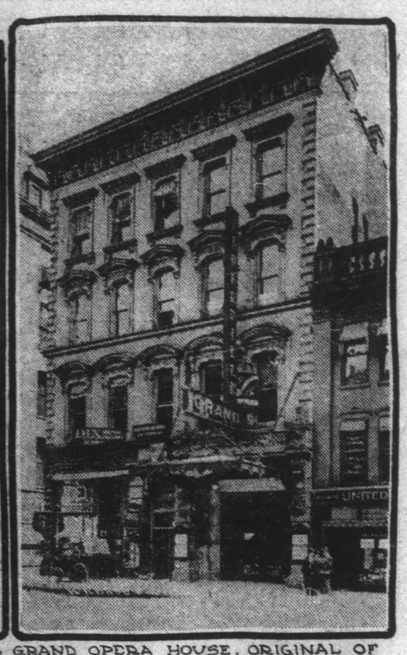

THE OLD GRAND OPERA HOUSE, ORIGINAL OF THE PENNSYLVANIA STREET AMUSEMENT CENTER PHOTO BY BASSI

SECTION OF ENGLISH HOTEL BLOCK TO BE REPLACED BY LASKY-FAMOUS PLAYERS' THEATER

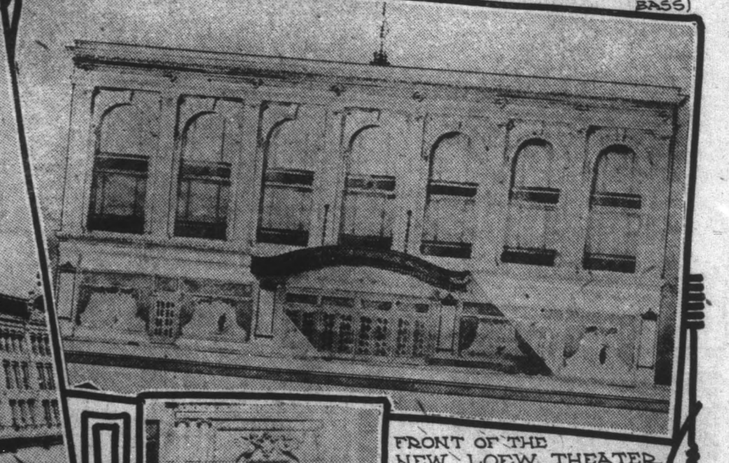

FRONT OF THE NEW LOEW THEATER

THE ORPHEUM, A PIONEER PICTURE HOUSE, RAZED IN 1914

THE HOUSE BY THE SIDE OF THE ROAD

Two letters for me, in the morning mail; one from the Cynic, saying "thank you" as only he can say it, for our hospitality of a few days ago, and one from Margaret and Doris, filled with all the dear nonsense that womenfolk write to their nearer-than-kinfolks.

Sometimes I wonder, a bit wistfully, if I'll lose the little girl who has been mine for so many years, when I gain a daughter-in-law. If I do, I'll never forgive that boy of mine! Probably something of the sort was in Doris's mind, the other day, when she perched her small self on my chair arm, and asked, in a perfectly serious tone, what she was going to call me, after next June.

"You see, dear," she said, "I can't go on calling you 'Aunt Mary Ellen,' and if I call you 'Mother Machree,' I won't seem any more kin to you than other folks who do that."

Margaret smiled serenely. "Bob and I fixed our part of the problem, while he was at home," she volunteered. "He says 'Mother Margaret' sounds even better to him, than 'Aunt Margaret.'"

"Mother—Mary—Ellen," Doris tried it, slowly and tentatively, and then slipped her arm around my shoulder. "I guess you've been my Aunt Mary Ellen a lot longer than Bob's been anything at all to me——" she began, but I interrupted her.

"I think, my dear," I said, "that you'll have to admit that Bob's been something to you ever since you were old enough to toddle at his heels, while he dragged a protesting pup with one hand, and carried your doll cradle in the other. Do you remember Speckles, Doris?"

Doris smiled reminiscently. "Do you remember," she asked, "the time we played circus out in your woodshed, and Speckles was a leopard, because he was decorated with such realistic spots?"

Margaret groaned in mock anguish. "Never mind about all that," she exclaimed, "daughter!"

"We endured enough at your hands, along about that time, without having to relive any of the agony of it. But I can still see that little procession, Mary Ellen," she added; "Eloise and Bob in front, playing pioneers, more than likely, because that always gave Bob a chance to see Indians behind the currant bushes; and that long-suffering pup tugging along at the end of a string. Yes, Doris, I agree with your Aunt Mary Ellen that fate certainly intended you two for one another, and began the training process very early!"

"She means by that, Aunt Mary Ellen," said Doris, "that I'll be tagging at Bob's heels as long as I live!"

"That's a dare for me," I said, "to tell you how utterly miserable you made him for a few years, my dear; but I don't want to spoil you by any such tale! However, I'll admit that it was very good training for him."

Doris sat very quietly for a moment, and then slipped down off my chair arm, with a murmured word about the children, and joined them on the porch. Margaret's eyes met mine with a pathetic little smile. "I wouldn't admit it to Bob, Mary Ellen," she said "and Doris would probably deny it earnestly to all of us, but Bob has a lot to answer for, over the shadows that have come into her eyes, a few times!"

"But he has always loved her," I protested. "I don't thing he has ever wavered for an instant in his genuine loyalty toward her." Then I made an unfortunate remark: "I've never doubted for a moment during all these years that these children of ours would marry some day."

Margaret stiffened slightly and then relaxed with a wry little smile. "Oh, Mary Ellen!" she exclaimed, "it would be rather far-fetched for me to remind you that Doris isn't the sort of girl whose love any man could calmly take for granted. It would be almost as much an insult as though I told you that you hadn't brought up Bob properly, and it's hard to say where your training left off and mine began with either of them. But it has occurred to me that Doris had to defend herself against the three of us. And there's nothing more certain to antagonize a girl than the calm assumption that she does care."

Then we both smiled reminiscently, for every woman has tucked away in her memory one or more stories of romance that were blasted by the too cordial approval of the heroine's family, and all too often the antagonism of her family arouses in a girl's heart a sweet sympathy which she will probably mistake for love. The tragedy of it is that all too often the man never has anything to offer her but more cause for more sympathy as the years roll by.

I had become so absorbed in my letters and the memories they aroused that the Little Mother's presence in the dining room doorway startled me. That she was worried was obvious, and that the letter she carried was the reason for her perplexity was even more certain.

"Mother Machree, will you listen to this? Did you ever get one of these endless chain letters?"

Then she read a rambling sort of an epistle which began with "God bless our soldiers and sailors," and ended with a dire threat of tragedy if the chain were broken by her refusal to copy it seven times and mail it to "seven married ladies." As a postscript it was remarked that these prayers originated on the battlefield.

"Well, I'll take issue with that last statement to begin with," I told her. "It occurs to me that our boys were quite too busy attending to the affair in hand over there on the battlefields to start anything like that." Emma's shining face appeared in the background. "Is you-all goin' to make that there sta'ch fo' me?" she inquired, and then her gaze dropped to the sheet in the Little Mother's hand. "Wha's mattah, honey? Is you-all gettin' bad news fum some o' youh relations?"

The Little Mother gave a little vexed laugh, and explained that she was just annoyed because of the absurdity of such a letter. Emma's eyes rolled in grave concern.

"Don' you go talkin' lak that, honey," she warned. "You-all bettah git youah pencil and papeh and set youhself right down and git that lettah wrote! Sumpin's sho t' happen to you, ef you don't do lak they tells you!"

"That's nonsense, Emma," I began, but the Little Mother interrupted by asking gravely: "Did you ever receive a letter like this, Emma?"

"Ah sho did! Ah 'spect Ah's got mo' of dem kin' of lettahs dan any cullud lady in ouah chu'ch," she proudly proclaimed. "And Ah's a-tellin' you that it's sho bad luck to not answer them, jes lak they says! Why, Ah could tell you," she continued earnestly, "of all kinds o' things that sho happened to folks what thinks they's too smart to call on de Lawd A'mighty in a prayeh lak that." This with an ominous frown for me.

"Well, you'll have to admit," I began my defense, "that more of them are written through fear than through any feeling of religious devotion."

"Ah don' know about that," her tone was one of stern reproof, "but Ah' jes tells you oncet mo that you-all will sho know what trouble means."

Then, to clinch her argument, she told the sad story of Sistah Althena Myrtilla Jackson, who "mighty nigh sprained her wrist, the first day afteh she got a prash letteh."

"Well, I broke my wrist a few years ago, Emma, and that was surely worse than a sprain, and I hadn't disregarded any such letter, or anything of that kind," I told her.

"You sho'ly had done sumpin," she answered suspiciously.

"Oh yes, I admit that I 'done something'," I agreed. "I threw out my arm to save myself from a nasty fall, and it snapped. That was all there was to it."

But she was not to be cheated out of a sensation, and eagerly inquired if I recollected whether I had broken a looking glass, within about seven years.

"More than likely," I told her cheerfully, "I've broken enough mirrors to guarantee my having nothing but bad luck for ninety and nine years."

She shook her head as though my case were beyond hope, and sorrowfully followed the Little Mother to the kitchen and the clothes that were waiting to be starched.

I don't suppose I can ever make Emma understand it, but there is something almost vicious about a letter like this. I resent the imputation that the Creator will "send us bad luck" unless we hypocritically repeat some certain phrases. My faith in prayer is unlimited, but I can't believe that He wants us to come creeping to the throne, mumbling words that mean nothing to us, beyond a chance to escape misfortune. If bad luck, so-called, comes to me, it is because I have deserved it, and I should be worse than a coward to annoy my Creator with a whining appeal to be saved from the results of my own folly. The chances are that nine out of ten of these letters are written by women whose consciences are so clouded and whose spirits are so craven that they seek to appease the wrath of a just God by such hypocritical means. They are as evil in their results as any other anonymous letter, and if I had the power, I'd break every such "chain" as now exists, and send these writers to their knees with a sincere prayer for their own hypocrisy. MOTHER MACHREE.

VARIETY IN KELLER'S PICTURES

[By Bessie Hendricks]

The seventy-three tempera pictures by Henry G. Keller, of Cleveland, shown at the Art Institute, will be on view until the latter part of next week, when they will move on to Chicago. Their variety and direct expression of the spirit of the subjects they interpret are giving interest and pleasure to gallery goers.

Mr. Keller's "The Old Brewery at Norwalk, Ohio," is an example of the

"OLD BREWERY AT NORWALK, O.," BY H. G. KELLER.

artist's realism. The picturesque old building is painted in harmonious detail.

There is a touch of humor in "Gallantry in the Garden," realistically painted. An imposing red-combed rooster is giving way chivalrously to a little brown hen in the matter of a tempting grasshopper. The artist expresses cold somberness in "A Raw Winter Evening," one of the tonal paintings. The tired horses pulling homeward, showing dimly against the sky at the crest of the hill, add to the sentiment in the picture.

Mr. Keller sees "patterns" in an interesting way that wakes one to possibilities in the matter of design. His "Beach Patterns" show on the shore where the water draws back after the breaking of a big wave. He has painted "Moving Patterns" of waves on Lake Erie, and "Sunflower Patterns," a post-impressionistic rendering of the flowers in the sunshine.

There are harbor pictures and open lake pictures; there is a "Gypsy Camp," "Pavlowa in a Solo Dance," "The Rendezvous," expressing the romance the name suggests. There are subjects from New Hampshire to California. The present exhibition in tempera brings a desire to see Mr. Keller's work in other mediums.

The series of early Japanese prints from George C. Calvert's collection, now on view in the lecture room, will be replaced after Sunday by a number of his Japanese prints of a later period.

Professor Alfred Mansfield Brooks, of the Indiana University, curator of prints of the Herron museum, will lecture on "Botticelli as an Illustrator of Dante" in the lecture room at 3:30 on Sunday afternoon.

A collection of pictures and art objects of the pioneer period of Indianapolis will be exhibited at the Art Institute during the centennial celebration in June.

Interesting visitors to the Art Institute on Wednesday were Wayman Adams, the portrait painter; Mrs. Charlotte Herbine Mock, whose collection of antique furniture and other interesting objects has long been on view at the institute, and Mrs. Chauncey Blair, well-known connoisseur and collector, of New York. It is hoped that Mrs. Blair will, within the next few months, lend some of her pictures and museum objects to the Art Institute.

Art Notes.

Durr Friedley, now of New York, is visiting Indianapolis. Mr. Friedley has severed his connection with the Metropolitan museum and will devote his time to painting.

John E. Bundy, the painter, was unanimously made president of the Richmond Art Association at the recent annual meeting in place of the retiring president, William Dudley Foulke. The addresses of the evening were by Mr. Foulke and Harold Haven Brown, director of the Herron Art Institute.

Clifton A. Wheeler will paint a portrait before the members of the Indiana Artists' Club and their guests next Wednesday evening. The meeting will be held in the rooms of the Woman's City Club, on the invitation of Miss Ann Todd, executive secretary. The artists and guests will begin the evening with a dinner in the Woman's City Club dining room.

A group of batik pieces by Mrs. Ida Strawn Baker and Miss Henrietta Coleman, art director of the Rushville schools, and a number of pieces of costume jewelry by Mrs. Alfred Potts, have been accepted by the Boston Society of Arts and Crafts. Acceptance of work admits craft workers into membership in the Boston organization.

A writer in the current number of the American Art News, speaking of the pictures in the twenty-seventh annual exhibition of work by members of the Women Painters' and Sculptors' Association, says: "Coast of Maine," by Susan Ketcham, is proof of her knowledge and understanding of the subject." Miss Ketcham went from Indianapolis to New York a number of years ago. Her summers are spent on the Maine coast.

HERRON ART INSTITUTE

Hours—Sunday, 1 to 9:30 p. m.; other days, 9 a. m. to 5 p. m.

Admission—Saturday and Sunday, free; other days, 25 cents. Soldiers, school children and teachers, free every day.

Exhibitions—Group of paintings by Henry G. Keller, of Cleveland; work by members of the Keramic Club; collection of Japanese prints; collection of pewter; Ball collection of paintings; M. W. Kelly collection of arms and armor; Art Institute's permanent collection of paintings.

Lectures—Tuesday, 3:30 p. m., history of architecture series, "Our Architecture Today; Its Sources, Notable Features and Tendencies." Thursday, 3:45 and 4:15, children's series, "Flowers and Gardens," by Harold Haven Brown.

RAILROAD'S VALUATION FOR TAXATION UPHELD

MASTER IN CHANCERY RULES ON TAX BOARD'S FIGURES.

COMPLAINT BY C. & E. ROAD

The valuation of $22,000,000 placed on the Chicago & Erie Railroad Company by the state board of tax commissioners for the purpose of taxation is approximately the true cash value of the property, according to a report filed late Friday by Charles Martindale, master in chancery, of the federal court.

Rules For Dismissal.

The report was made in the case filed recently in the federal court by Walker D. Hines, director-general of the United States railroad administration, on behalf of the C. & E. against the state tax board to enjoin the latter from taxing the road on the valuation established by the board. The master in chancery ruled that the bill of complaint should be dismissed for want of jurisdiction.

In its bill of complaint, the railroad company stated that it, as a railroad corporation, was assessed out of proportion to other classes of property in Indiana. In this relation the master observed that the board effected an assessment increase of 2.6 times in all property and of 2.8 times in railroad property. He explains that this is due to the fact that other properties were assessed proportionately higher under the former tax law.

Board's Method Approved.

In another part of its complaint the company alleged that the board should have given paramount consideration to its net earnings, which were averred to be insufficient to bear a tax burden of the size to be levied. The master found no fault with the method of the board in assessing on the basis of the company's balance sheet valuations of investments.

FOUND GUILTY OF MURDER

James D. Odell, Indicted With Bride, to Die Week of June 13.

ROCHESTER, N. Y., April 24.—After deliberating for eleven hours and fifty minutes, a supreme court jury last night brought in a verdict of murder in the first degree against James D. Odell, indicted with his wife, Pearl Beaver Odell, for the murder of Edward J. Kneip on the night of January 7. Immediately after the verdict was announced Odell was sentenced by Justice Robert Thompson to die in the week of June 13.

The crime of which Odell and his bride of a month were accused and which police and county officers say they confessed was described by county officials as most brutal.

Young Kneip, whom Mrs. Odell accused of causing her downfall, was taken in a taxicab from the factory where he worked by Odell, posing as a police officer, and after they had been joined by Mrs. Odell, the three were driven to a lonely spot south of the city. There, in the bed of the old Genesee valley canal, Kneip, according to Odell's confession and story told on the stand, was handcuffed to a tree. Mrs. Odell, according to the confession, then beat him on the head with a heavy iron file until he collapsed. He was dragged to a culvert nearby, stripped of clothing and left. Later the Odells returned to the spot and, according to their story, Kneip recovered and attacked Odell. With the aid of his wife, according to Odell's story, Kneip was beaten off and felled with a club. Mrs. Odell will go on trial May 26.

SPEAKS IN FIVE PLACES.

J. W. Fesler Makes Automobile Tour of Shelby County.

[Special to The Indianapolis News]

SHELBYVILLE, Ind., April 24.—J. W. Fesler, of Indianapolis, candidate for the Republican nomination for Governor, made five addresses in Shelby county yesterday and met a large number of voters. He traveled by automobile.

Mr. Fesler spoke at Morristown in the morning and at Shelbyville, Blue Ridge, Waldron and Fairland during the afternoon and completed his speech making with an address at Fairland at 5 o'clock. He was greeted by big crowds at all of his meetings in spite of the fact that only one day's notice of his coming was given.

In his addresses Mr. Fesler outlined his platform, speaking only of state issues. He was introduced at the meeting here by Elmer Bassett, a local attorney and candidate for the Republican nomination for prosecuting attorney in Shelby county.

TO TEACH GRAIN GRADING.

Expert Will Hold Twelve Meetings in the State.

[Special to The Indianapolis News]

LAFAYETTE, Ind., April 24.—Arrangements are being made to hold a series of grain grading schools in various cities in the state from May 24 to June 6 under the auspices of Purdue University, the federal grain inspection bureau, and the Indiana Grain Dealers' Association. The schools are to be held for the purpose of acquainting farmers and elevator men with the various standards, according to which grain now is bought and sold.

Twelve meetings will be held, six in the north and six in the south part of the state. The program has not been completed. A representative of the soils and crops division of Purdue University, R. H. Rhodes, of Indianapolis, federal grain inspector for Indiana, and C. B. Riley, secretary of the Indiana Grain Dealers' Association will have charge of the schools.

MISTRIAL IS DECLARED.

Juror Says Roy King Passed Two Alleged Fraudulent Checks.

[Special to The Indianapolis News]

KOKOMO, Ind., April 24.—W. H. Cole, a farmer of this county, announced Friday, when he retired with the other jurymen in the Howard circuit court, in the case of the State against Roy King, accused of passing fraudulent checks, that he was present in a local store when two of the alleged fraudulent checks were passed by King. The court was informed of the incident, and declared a mistrial.

Mr. Cole said that when he was examined for jury service he did not know that he had been a witness of the incident which later was related in the trial. He remained silent until he reached the jury room.

Former U. S. Senator Dead.

CLARKSBURG, W. Va., April 24.—Nathan Goff, former United States senator from West Virginia, died at his home here last night. He apparently had been in good health, and the seriousness of his condition was not realized until a few minutes before he died. Paralysis caused death, attending physicians said. Mr. Goff was born in this city seventy-eight years ago. For more than half a century he was a dominant figure in the political and business life of this state. In addition to serving as a United States senator, he was for six years a representative from the First West Virginia district in the national congress. For many years he was a federal judge. He was secretary of the navy in President Hayes's cabinet.

Pope Confers Red Hat.

ROME, April 24.—Pope Benedict yesterday conferred the red hat symbol of elevation to the college of cardinals on Monsignor Jean Soldevila de y Romero, archbishop of Saragossa, Spain. The ceremony took place at a consistory preparatory to the canonization of Joan of Arc.

CLUB, SOCIAL AND OTHER PHASES OF WOMEN'S LIFE

EARLY CLUB FOUNDERS ON LUNCHEON PROGRAM

WILL SPEAK AT SEVENTH DISTRICT CONVENTION.

PAGEANT OF INDIANAPOLIS

Founders of early Indianapolis clubs will be speakers at the centennial luncheon which will be the program feature of the twelfth annual convention of the Seventh district, Indiana Federation of Clubs, Friday at the Severin hotel. The program is in the charge of the centennial committee, of which Mrs. O. B. Jameson is chairman, and Mrs. Grace Julian Clarke and Mrs. Edward Ferger are members.

Responses for Early Clubs.

Mrs. Jameson will be toastmaster and charter members of the early clubs will respond as follows: Miss Elizabeth Nicholson, College Corner Club; Mrs. Victor Hendricks, Reading Club; Mrs. Horace McKay, Woman's Club; Mrs. C. B. Howland, Clio Club; Mrs. Edward Dean, Fortnightly Club; Mrs. V. W. Woodward, Sorosis. A representative of the Union of Literary Clubs will be on the program.

Mrs. E. C. Rumpler, president of the Indiana Federation of Clubs, will present "A Toast to the First Club in the State," and Mrs. S. C. Perkins, president of the Woman's Department Club, of Indianapolis, will respond to the topic, "The Club Spirit of 1920."

"Miss Indianapolis."

"Miss Indianapolis," a pageant adapted from George Ade's "Miss Indiana," will be read by Mrs. Isaac Born, and presented by a group of young women, as follows: Mrs. Dora Bosart Evans, the Indian girl; Miss Cornelia Titus, the woolsey-linsey girl; Mrs. William Horn, Jr., the hoop skirt girl; Miss Amelia Henderson, the bustle girl; Miss Josephine Horn, the Gibson girl; Miss Ruth Charlotte Bush, the girl of 1918; Mrs. Joe Rand Beckett, the modern girl. Miss Dorothy Knight will be the accompanist.

Mrs. Hugh McGibeny will present a group of musical monologues, concluding with "Old Glory."

Convention Reports.

The morning session will open at 9:30 and will be given over to reports of officers, committee chairmen and club presidents, and to election of officers. Mrs. John T. Wheeler is chairman of the general convention committee, and Mrs. C. T. Austin and Mrs. Ralph Kennington are members. The luncheon tickets are in the charge of Mrs. Ira Holmes and Mrs. O. C. Lukenbill.

HOUSEWIVES' INSTITUTE.

Marion County League to Begin Three-Day Session Wednesday.

The Housewives League of Marion County has arranged for a three-day Institute beginning Wednesday in the assembly room of L. S. Ayres & Co., the lectures to be each day from 10 until 4 under the direction of the home economics department of Purdue University. The program, which is for the public, will be as follows:

Wednesday—10 to 12 a. m., the school lunch; plans for lunches, supplementary feeding, etc.; 2 to 4 p. m., planting of fruit trees; city lots and parks.

Thursday—10 to 12 a. m., clothing and textiles; present day problems and obligations, Mary L. Mathews, head of department of home economics, Purdue University. 2 to 4 p. m., the homemaker as a business manager; plans for work, budget accounts, etc.; Miss Mathews.

Friday—10 to 12 a. m., use of meats in diet; cheaper cuts and proper cooking, etc.; Edith Gamble, assistant professor of home economics, Purdue University. 2 to 4 p. m., adequate diet; emphasizing the use of milk, green vegetables, fresh fruits and the preparation of foods; Miss Gamble.

There will be a meeting to organize the Fifth ward of the Housewives' League of Marion County, at the home of Mrs. W. A. Sullivan, 321 Bright street, Tuesday afternoon, at 2:30. Mrs. W. H. Hart, president of the main body, will preside.

A meeting of the Fourth ward league will be held at the Seventh Christian church, 817 Udell street, Tuesday afternoon, at 2:30. Mrs. William Allen Ragan will speak on plans for work of the organization.

American War Mothers Party.

The April party of the American War Mothers will be held Monday afternoon, at 1:30, at the home of Mrs. R. L. Fitch, 2305 North Meridian street. There will be a musical program. Mrs. J. E. Barcus is chairman for the afternoon, and assisting hostesses will be as follows: Mrs. Sarah Ulen, Mrs. Melville Moon, Mrs. Everett Hunt, Mrs. C. E. Carter, Mrs. Emma Dearmore and Mrs. Flora Allen and Mrs. T. P. Pumphrey.

INDIANA FEDERATION OF CLUBS

The Saturday Club of Plymouth met Saturday at the home of Mrs. Susa T. Brown to hear a paper on "Nature in Music," by Mrs. Mary Thayer.

The Tuesday Aftermath Club of Richmond will give a luncheon April 27 at the Community house. This meeting will close the program for the year.

The Chautauqua Club of Goshen met Monday evening at the home of the president of the club, Mrs. Harris Oppenheim, to observe president's evening, which marked the close of the club season.

The Fortnightly Club of Remington met Wednesday at the home of Mrs. Ethel Lough to hear a lecture on "Modern Surgery," by Dr. Alfred Ralnier. Responses were "Home Remedies."

The Woman's Club of Greencastle will meet Saturday afternoon with Mrs. Frank Downer to hear a paper on "Recreative Fiction," by Mrs. Robert A. Ogg. The conversation to follow will be led by Mrs. Earl H. Ellis.

The Kentland Woman's Club will observe Tuesday as literary day, with the following nostesses for the meeting: Mrs. Sadie Hatch, Mrs. Ella McCray, Mrs. Marjorie Ainsworth, Mrs. Alta Mathews, Mrs. Alice Davis and Mrs. Ada McCain.

The Art Club, of Anderson, will meet Monday with Mrs. J. E. Young to hear a paper on "Home Life of the Jugo-Slavs," by Mrs. E. R. Stilson and a paper on "The Mechanics of Art," by Mrs. G. S. Parker. Responses to roll call will be current events.

The Terre Haute Woman's Club met Saturday to hear a current topic of interest discussed by Mrs. M. H. Waters and a discussion of the lecture given April 10 before the club by Professor J. H. Kirkpatrick on "After War Transportation Problems."

The Narcissus Club of Brazil met Monday with Mrs. George Riefenberg. The Bible study of "David and Jonathan" was led by Mrs. Clarence Rardin, after which Miss Margaret Leavitt read a paper on "The Indian's Part in the War," and Miss Bertha Kattman read some interesting Indian legends.

The University Extension Club of Monticello will meet Monday in the auditorium of the public library for its annual election of officers and a program on Americanization. There will be a review of "From Alien to Citizen" (Stiener), and a review of the General Federation Magazine, Miss Emma Lear will be the leader of the evening.

The civic department of the Women's Club of Plainfield met Wednesday with Mrs. D. W. Gossett and Mrs. R. W. Stephenson as hostesses. Current events were discussed by Miss Mayme C. Snipes and the study chapters were reviewed by Miss Emma Prewitt and Mrs. Sarah McClain. A questionnaire on "An Attractive Town" was in the charge of Mrs. Viola N. Prewitt.

The Petersburg Woman's Club held its regular meeting Monday at the home of Mrs. Eva Orabaum. The responses were current events. The program for the afternoon included a book review of Meredith Nicholson's "Lady Larkspur," by Mrs. Susan Taylor. The club pledged itself to help support an Armenian orphan for a year and an invitation was received to the district federation meeting May 8, at Harmony. Mrs. D. H. Davis, of Brazil, was a guest. Mrs. Mae Harris will be hostess at the next meeting, May 3.

The Current Events Club of Madison has been enjoying a profitable year, according to Mrs. A. G. W. Childs, secretary. The club recently pledged $120 to the Armenian relief fund, and also has pledged $5 to the Juliet Strauss memorial fund. This week the traveling art exhibit of Indiana artists, sponsored by the State Federation, has been on display in the upper rooms of the Lanier residence, now the home of the Historical Society. The annual election of officers held recently resulted as follows: President, Mrs. E. J. Scott (re-elected); first vice-president, Miss May Wilson; second vice-president, Mrs. M. R. Shiver; recording secretary, Mrs. A. G. W. Childs; corresponding secretary, Mrs. E. E. Scott, and treasurer, Miss Laura Bach.

The Riley Club of Alexandria will meet Tuesday with Mrs. French for its annual business session. Officers for next year will be elected.

The Monday Club of Huntington will meet Monday at the home of Mrs. S. E. Colbert to hear a paper on "Child Labor," by Mrs. T. L. Wheeler.

The Danville Browning Club will meet Monday afternoon with Mrs. Jennie Hill Kling to hear a paper on "Historical Fulfillment of Biblical Prophecy," by Mrs. Nettie Pearson Hargrave.

The Zerelda Reading Club of Warsaw will give a musicale Monday afternoon. The committee in charge of arrangements consists of Mrs. Lucy Swartz, Mrs. Blanche Bowling and Mrs. Rose Hetrick.

The Twentieth Century Club, of Jasper, met Wednesday with Mrs. W. A. Wilson. Responses to roll call were war poems. Mrs. Bomar Traylor read a paper on "The French Woman and Her Work," and Mrs. S. A. Cooper gave a review of war poetry.

The Mt. Summit Woman's Club met Saturday to hear papers on "Our Greatest Community Problems," by Mrs. Will Woollen, and "The Influence of Women on Civic Beautification," by Mrs. George Christman. A discussion of "Clean-Up Suggestions" was led by Mrs. John Shortridge.

The Seymour Tuesday Club met this week with Mrs. Anna C. Brown. A paper on "Modern Labor Problems" was read by Mrs. Rose M. Carter and a paper on "Reconstruction in the New Era," by Mrs. Ethel Conner. The program closed with a paper on "Athens, Yesterday and Today," by Mrs. Marguerite Groub.

The Booklovers' Club of Darlington met Wednesday with Miss Pearl Corns. Responses to roll call were the names of "Men of the Hour." Mrs. Steven Kersey read a paper on "Men of the Hour in the Pulpit," and Mrs. Earl Cox read a paper on "Men of the Hour on the Stage and in Journalism," after which a social hour was enjoyed.

The Woman's Literary Circle of Ladoga met Wednesday with Mrs. Ethel Squires. Responses to roll call were the names of well-known characters in history. Mrs. May Benson read a paper on "Some Great Heroes and Heroines in Fiction" and Mrs. Lela Bradley played a piano solo. The program was concluded with a paper on "Noted Villians in Literature." The next meeting will be May 5 at the home of Mrs. Lottie Heighway.

At the annual convention of the Twelfth district in Ft. Wayne this week, officers were elected as follows: Mrs. F. B. Park, Kendallville, chairman; Mrs. Carl Gilbert, Lagrange, vice-chairman; Mrs. W. S. Morris, Ft. Wayne, secretary and treasurer. Mrs. E. E. C. Rumpley, state president, had the principal address. Two hundred women attended the luncheon and county conferences were held in the afternoon.

The Woman's Literary Circle of Carthage met Monday at the home of Mrs. S. L. Newsom. Mrs. F. J. Shrukweiler read a paper on "The Canadian Mounted Police" and Mrs. F. M. Coffin read a paper on "The Canadian Rockies." During the business session Mrs. Eldon Outland was elected to membership for next year. All the meetings of the Circle for the remainder of the year will begin at 2 o'clock in order that a half hour may be devoted to the study of the citizenship school text book under the leadership of the corresponding secretary of the Circle, Mrs. R. H. Hill.

The Wednesday Reading Club of Bloomfield met last week with Mrs. C. C. Stein. Responses to roll call were on the subject of spraying or spring. Mrs. Bennett gave a talk on "Thrift," after which the business session was held. The club voted to contribute $5 to the Juliet V. Strauss memorial fund which is being raised by the Woman's Press Club of Indiana. It was announced that arrangements had been made for the club to observe arbor day by planting an oak and an elm tree, given to the club by Gerald Bormuth, on the Christian church lot in memory of the Rev. Mr. Owen and the Rev. Mr. Spencer

ANNUAL STATE LUNCHEON AND DANCE OF DELTA ZETA FRATERNITY ON PROGRAM AT CLAYPOOL HOTEL

MISS RUTH ROBERTSON — MISS RUTH MAY RAILSBACK — MISS CATHARINE SINCLAIRE

The members of the Alpha Alumnæ Association of the Delta Zeta Fraternity were hostesses for the annual state luncheon of the fraternity, which was held at noon at the Claypool hotel and which will be followed by a dance this evening at the hotel at which the hostesses will be members of the Epsilon chapter of Indiana University.

The guests were seated at small tables which were attractively decorated with Japanese bowls filled with pink roses, the fraternity flower, and lovely trailing ferns, carrying out the fraternity colors of rose and green. The place and menu cards were embossed with the Delta Zeta coat of arms. The favors were Delta Zeta roses.

Before the guests were seated they sang the fraternity prayer.

The luncheon slogan was:

Here's to convention,
That's all we need mention.

The luncheon slogan was:

Reminiscences for former conventions and plans for the 1920 convention were given as follows:

1912, "Seventeen," Edith Wray; 1914, "Hoosier Chronicle," Mrs. F. E. Ellis; 1916, "Westward Ho!" Ann Younger; 1918, "Turmoil," Alma Miller; 1920, "The Valley of Vision," Ruth Robertson, president of Delta chapter, and "The Undying Fire," Charlotte Wheeler, Epsilon chapter, and "The Greatest Thing in the World," Rennie Sebring Smith. Miss Ruth May Railsback, president of Alpha Alumnæ, Indianapolis, was toastmaster. Delta Zeta songs completed the program. Miss Catherine Sinclair was chairman of the luncheon committee.

For the dance this evening the hostesses will be members of the Epsilon chapter of Indiana University. Miss Luella Agger being the chairman. The programs are cleverly designed as favors. The room will be decorated with palms and Delta Zeta roses.

The chaperons include Mrs. G. H. Sheldon, of Greencastle; Dr. and Mrs. E. R. Cumings, of Bloomington; Mr. and Mrs. Charles Railsback and Mr. and Mrs. Henry J. Cooper.

Among the guests for the affair are: Miss Rennie Sebring Smith, of Hamilton, O., grand secretary of Delta Zeta; Misses Ann Younger, Pearl McKamey, Hazel Peake, Pauline Edwards, Edith Fox, Elsie Calvin, Helen Craft, Imogene Strickland, Gladys Hartman, Madeline Conner, Marion McMillan, Hester Friedenberg, Edith Wray, Florence Morrison, Miriam Mason, Vera Kern, Hazel Searles, Mrs. Dave Walter, Mrs. Chester Sparks, Mrs. E. R. Cumings, Mrs. Everett Osborn, Mrs. F. E. Ellis, Misses Ruth May Railsback, Hazel Coerper, Catherine Sinclaire, Bertha Leming, Leila Brown, Ruth Line, Edna Harris, Helen Pierson, Alma Davis, Norma Terrill, Grace Mason, Maud Endaley, Mabel Robbins, Florence Drury, Beulah Greer, and the following from Delta and Epsilon chapters at DePauw and Indiana universities; Misses Ruth E. Robertson, Marion Thrush, Lucille Washburn, Ruby Foster, Mabel Laughlin, Ruth Hodgkin, Nora E. Miller, Marietta Clearwater, Valeria Johnson, Unity Thomas, Ann Olsen, Bess Johnson, Martha Gasaway, Lucy Manning, Ellendore Lampton, Marion Boyd, Mary M. Munson, Dorothy DeVerter, Belva Hixson and Ruth Hendricks, of DePauw; Misses Luella Agger, Harriet Current, Charlotte Wheeler, Ruth Petrie, Edith Howards, Betty Brown, Cleone Bloom, Charlotte Sneed, Blanche Penrod, Clair McFaddin, Eva Alsman, Mary Lane, Dorothy Simering, Josephine Stengel, Lucile Brownell, Mabel Brooks, Wilma Waddell, Rachel Mason, Mary Ruth Van Natta, Jane Natta, Edith McMurtry, Frances Fields, Marie Ballinger, Florence Salaroglio, Chloe Shoemaker, Gilburta Wray and Victoria Judge.

Woman's City Club Plans to Enlarge Its Activities

MRS. DE WAVE I. PAYNE.

With the announcement of the program committee of the Woman's City Club that special affairs for members will be held the second and fourth Monday evenings of each month, a program is being planned which will mean fuller use of the club rooms at 216 North Meridian street. Mrs. De Wave I. Payne, secretary of the Aetna Trust and Savings Company, is chairman of the program committee, which has the following members: Mrs. Carroll Carr, Miss Nina Cox, Miss Ella Groninger, Mrs. Leo K. Fesler, Miss Grace Shoop, Miss Florence Ruby, Miss Dove Meredith and Miss Frances C. Moder.

The first event will be the political meeting next Monday evening when Merrill Moores, Luke Duffey and Henry Spaan, candidates for the nominations for congressman from the Seventh district, will speak. Other candidates will appear later before the members of the club.

The program committee also plans to have a series of dances and parties. Up to this time the main interest of the club has centered on the tea room in which noon and evening meals are served each day. Supper will be served Sunday evening by the house committee, with Mrs. Jocelyn Courtwright as chairman. This was done for the first time last Sunday with the directors in charge.

The club has decided to buy a used piano, if one can be obtained at a reasonable price, or to borrow one, in case any person will lend a piano to the club.

Club Calendar for the Week

Monday.

Progressive Club — With Mrs. Charles W. Moores. Mrs. Booth Tarkington will read Mr. Tarkington's play "Poldekin."

Vincent C. L. S. C.—With Mrs. J. L. Benedict. Mrs. C. D. Rennick will give Chapter 5 of "The Old South," and Mrs. O. R. Sumner current events.

Parlor Club—With Mrs. Edgar Brown. Mrs. George Bass will read a paper on "French Language and Literature."

Present Day Club—Will entertain the members of the Meridian Heights Inter-Se Club at the home of Mrs. F. L. Pettijohn.

Fortnightly Study Club—With Mrs. William S. Kirby. Mrs. Daniel T. Weir will read a paper on "Thackeray's Style," and Mrs. John W. Morrow a paper on "Some of Thackeray's Characters."

Indianapolis Historical Society—With Miss Abigail Gilday. Mrs. Adah Haverfield will talk on "Panama and Canal Life." John F. Engelke on Porto Rico and the Philippines" and Dr. A. R. Keller on "Cuba."

Indianapolis Literary Club—Judge T. J. Moll will talk on "Socialism and the Constitution."

Monday Club—Silver anniversary luncheon at the Hotel Severin. Miss Margaret Seegmiller, violinist; Mrs. Jean McCormick, contralto, and Mrs. Herbert Adkinson, accompanist, will give a musical program. Mrs. James Parkhurst will be the toastmaster.

Three Arts Club—Mrs. Janet Payne Bowles will lecture on "The Created Machine and Creative Labor."

Tuesday.

Fortnightly Literary Club—Mrs. Jacob P. Dunn will talk on "The Play's the Thing."

Writers' Club—At the public library. Albert Rabb will read a detective story.

Irvington Tuesday Club—With Mrs. George Moore. Mrs. William Forsyth will talk on "A Year of Peace in Belgium," and Mrs. O. C. Neier on current history.

Heyl Study Club—Mrs. D. F. Billingsly will give current events. Mrs. Fred Balz will talk on "Glimpses of Life in Colonial Virginia." and Mrs. Franklin McCray on "The Literature of the Bible."

Wednesday.

New Century Club—With Mrs. J. C. Carr, 2462 Broadway, who will be assisted by Miss Mabel Thompson. Mrs. Elizabeth Carr will talk on the league of nations. Mrs. Carl Maholm on the Boy Scout movement, and Mrs. William Newton will give musical numbers.

Inter Nos Club—With Mrs. Ralph Goldrick. Mrs. R. W. Showalter will talk on American art and Mrs. G. Tomlinson will lead the discussion.

Home Economics Club—With Mrs. E. E. Perger, who will be assisted by Mrs. L. G. Rorschild, Mrs. M. O. Ryker, Mrs. Charles Scholer, Mrs. H. W. Smith and Mrs. W. O. Thiele. Mrs. Albert Smith will talk on "Retouching the House." Mrs. E. E. Thompson will review the lesson on milk and Mrs. J. W. Burcham will give the demonstration.

Zetathea Club—Corresponding Members' day, with Mrs. J. L. Sydenstricker. Mrs. H. F. Seay will talk on the libretto of "Il Trovatore," and Mrs. T. W. Engle and Mrs. R. E. Stevenson will give illustrations.

Thursday.

Aftermath Club—With Mrs. F. W. Shideler.

Hoosier Tourist Club—With Mrs. T. E. Hall. Mrs. T. A. Bell will talk on "The Life of Balzac."

Portfolio Club—Otto Stark will talk on "Gargoyles." The supper committee includes Mr. and Mrs. Charles W. Moores and Miss Florence Fitch.

Woman's Advance Club—With Mrs. M. C. Lewis. Mrs. Charles Cook will read a paper on "Is the Humorist a Necessity?"

Friday.

Woman's Auxiliary of the Southern Club—Luncheon with Mrs. W. T. Young, in Irvington, at 12:30 o'clock. The new officers of the club are C. J. Prentiss, president; Mrs. W. H. Bobbitt, vice-president; F. H. Windate, secretary; E. W. Stucky, treasurer.

Friday Afternoon Reading Club—With Mrs. George Budd. Mrs. T. F. Schowe will talk on "Italian Art."

Saturday.

Saturday Afternoon Literary Club—Miss Helen Shannon and Miss Helen Swain will be the hostesses. Miss Anna Gaston will talk on "Joan of Arc."

Magazine Club—Guest day with Mrs. F. M. Montgomery. Mrs. Demarchus Brown will talk on "Some Modern Italian Writers."

WILL LECTURE ON IRISH DRAMA

—Copyright, Underwood & Underwood.
WILLIAM BUTLER YEATS.

William Butler Yeats, who will lecture on "A Theater of the People" at the Murat tomorrow afternoon at 3 o'clock, inherently is a lyric and dramatic poet, but temporarily he turned dramatist to devote his energies to the development of an ideal—the creation of a true Irish literature and a national Irish theater. This ideal has been partly attained.

In his lecture tomorrow, Mr. Yeats will feature the Irish drama as well as the trials encountered in establishing the Abbey theater in Dublin. He has accomplished great things in the theater through his sincere enthusiasm, and after an absence of four years he returns to America at a time, it is believed, when dramatic art is getting closer to the people through the establishment of little theaters, the recognized importance of pageant and procession, and the introduction of educational dramatics in the schools.

He believes that if democracy is spreading through the world the drama of the people will become as familiar to the Irish stage as to the American stage.

Tickets for the lecture are on sale at the Ona B. Talbot office in the Home-Mansur building. After 10 o'clock Sunday morning tickets may be obtained at the Murat box office.

RE-ELECTS BRAZIL WOMAN

Fifth District Federation of Clubs Meets at Greencastle.

[Special to The Indianapolis News]

GREENCASTLE, Ind., April 24.—The Fifth district, Indiana Federation of Clubs, held an all-day session here yesterday and re-elected Mrs. William Zeller, of Brazil, president, and Mrs. Harry Mottier, of Terre Haute, secretary-treasurer. Mrs. John McFadden, of Rockville, where the next meeting of the convention will be held, was elected vice-president. The 100 delegates and visitors were entertaind at a reception by the women of Greencastle at College Avenue Methodist Episcopal church, last night. The sessions of the convention were held at the church.

SOCIETY

Dr. and Mrs. Ralph Chappell have gone to New Orleans.

St. Margaret's Hospital Guild will meet Tuesday afternoon with Mrs. Harry K. Dunn.

Mr. and Mrs. W. J. Dobyns and children have returned from Miami, Fla., where they spent the winter.

Mr. and Mrs. Horace B. Coldwell are at home, 5941 College avenue, after a temporary residence in Chicago.

Mr. and Mrs. Chapin Wagner have returned home from California, where they have been spending the winter.

Mrs. Earl Cashman will entertain tonight with a "500" party for Miss Marie McKenna, who is to be married next week.

A card party, in the charge of Mrs. E. C. Gale, will be given at the Independent Athletic Club Wednesday night for the club members.

Mrs. Mary L. Sutton has gone to Bloomington to spend the week-end with her daughter, Miss Opal Sutton, at the Tri Delta Fraternity house.

Mr. and Mrs. Joseph C. Schaf, who have been in California six months, have returned. Their daughter, Mrs. Alice Schaf Perrin, who also has been in California, is visiting them.

Mrs. F. C. Dailey, general secretary of the Rainbow Cheer Association, has called a meeting of the woman's auxiliary of the association for Tuesday afternoon at 2 o'clock at the home of Mrs. M. L. Moon, 2402 Talbott street for a business session.

Miss Helen Poggemeyer gave a miscellaneous shower Friday night for Miss Esther Spier whose marriage to William R. Bassett will take place early in June. The guests were the Misses Edna Buckhorn, Irma Prange, Louise and Naomi Rau, Olga and Ruth Kaiser.

Miss Louise Loomis has gone to Crawfordsville to be a guest at a bridge party given by Miss Agnes Miller for Miss Helen Dunnington, formerly of Indianapolis, at which announcement was made of the date of Miss Dunnington's approaching marriage to Everitt Page, of Cincinnati. The wedding will take place May 10.

Engagements and Weddings

Mrs. Cecilia Siersdorfer announces the engagement of her daughter Lucille Marie to Hugh J. Mullen. The wedding will take place in May.

Mr. and Mrs. W. S. Van Ness announce the engagement of their daughter Helen Marie and Walter G. Brackman. The wedding will take place May 12.

Mr. and Mrs. Walter Parks Hanna announce the marriage of their daughter, Josephine Isabel, and Eugene H. Bridgins, which took place Wednesday evening at their home.

Mr. and Mrs. J. K. Vance announce the marriage of their daughter Helen and Winfield B. Blank, of Bartlesville, Okla., which took place April 17 in Bartlesville. Mr. and Mrs. Vance attended the wedding.

Mr. and Mrs. Cal Stephens of Bloomington, announce the engagement of their daughter Hallie to Erwin B. McComb, son of Mr. and Mrs. E. B. McComb, of Indianapolis. The wedding will take place in June.

Mr. and Mrs. William G. Maschmeyer announce the marriage of their daughter Bertha Louise and Edward C. Lipps, of New Haven, Conn., which took place at noon today. Mr. and Mrs. Lipps left immediately after the ceremony for New Haven.

Announcements have been received of the marriage of Miss Mary Eckman, of Indianapolis, and Julius Holz, of New York, which took place at the home of the bride's brother, at Forest Hill Garden, L. I., April 21. The at-home announcement is for Hempstead Garden, L. I.

The marriage of Miss Charlotte Shimer and Rob D. Kendrick took place at ten o'clock this morning at the home of the bride's parents, Mr. and Mrs. R. O. Shimer. The bride's cousin, the Rev. Henry Adams, of Beech Grove, pronounced the ceremony. The house was attractively decorated with smilax and pink peas and carnations in rainbow tints. The attendants were Miss Dorothy Smith and Robert Chapman and the bride's little sister, Mary Alice Shimer, who was the flower maid. Mr. and Mrs. Kendrick have gone to Louisville and will be at home during the summer, after May 1 with the bride's parents.

The marriage of Miss Nora McCulloch, daughter of Dr. Carleton B. McCulloch, and Frederick Shaw Patterson, son of Mrs. Chauncy Sweenie, of Detroit, took place Friday at the home of the bride's aunt, Mrs. Charles G. Stewart, the Rev. Lewis Brown officiating. The attendants were Miss Mary Straughn, maid of honor; Dorothea McCulloch Hanna and Alice Barteau Hanna, ribbon bearers; and Miss Eloise Archibald and Mary Bon, flower maids, and David McCulloch Bonring bearer. The service was followed by a wedding luncheon. Only the members of the families and a few friends were present. Mr. and Mrs. Patterson have gone to Chicago and on their return will be at home in the Canterbury apartments.

Miss Ruth H. Wilson and Ned A. Barker, of Worthington, were married at 12 o'clock today at the home of the bride's parents, Dr. and Mrs. A. L. Wilson, the service being read by the Rev. M. B. Hyde, of French Lick, who officiated at the wedding of Dr. and Mrs. Wilson. The only guests present besides the families were Mrs. Bruce Maxwell, who was a guest at the wedding of the bride's parents, and Miss Freda Hart, who played the wedding music. Richard Barker sang "At Dawning" before the service. The rooms were fragrant with many beautiful roses and ferns. The out-of-town relatives present were Mrs. W. Z. Barker, mother; Mrs. Josephine Anderson, grandmother, and Theodore Barker, brother of the bridegroom, all of Worthington, and Will Barker, of Springfield, Ill. After a buffet luncheon which followed the ceremony, Mr. and Mrs. Barker left for their home in Worthington.

The marriage of Miss Carol Marie Ridpath and Joseph A. Devoy, of Brookfield, Mo., took place at 2 o'clock this afternoon at the home of the bride's parents, Dr. and Mrs. Henry W. Ridpath, the Rev. F. S. C. Wicks officiating. Mrs. Carrie Hyatt Kennedy, pianist, played the "Bridal Chorus" from "Lohengrin" for the entrance of the bride and Cadman's "At Dawning" during the service, followed by Mendelssohn's wedding march. The bride wore a gown of ivory taffeta and carried a shower of bride roses, lilies of the valley and orchids. Palms and ferns formed an altar for the ceremony. Mr. and Mrs. Devoy will go to Chicago for a short stay and will be at home at 1815 North New Jersey street after June 1. Among the wedding guests were Raymond C. Ridpath, of Sioux City, Ia.; Paul Devoy and Miss Mary Devoy, of Brookfield; James Devoy, of Omaha, Neb.; Miss Martha J. Ridpath, of Greencastle; Mr. and Mrs. Joseph Clifford, of Lebanon; Mr. and Mrs. Clarence S. Clifford, of Lebanon; Miss Anne Pettit and Mr. and Mrs. Elmer Roberts, of Chicago.

He Couldn't.

[Birmingham Age-Herald]

"Do you suppose there ever was a human being who didn't talk about his neighbors?" asked the cynical man.

"Sure," said the genial citizen.

"Name him."

"Robinson Crusoe."

INDIANA PI PHIS OBSERVE 53D ANNIVERSARY OF FRATERNITY

Active and alumnæ members of the Pi Beta Phi fraternity in Indiana celebrated the fifty-third anniversary of the founding of Fraternity day with a luncheon in the Riley room of the Claypool hotel. The state dance this evening will be in the Athenæum.

A large French basket filled with wine-colored carnations, the fraternity flower, was used on the speakers' table for the luncheon, and vases of spring flowers on the other tables. The program, arranged appropriately to campaign year by Miss Mary Gallahan, of Peru, toastmaster, included the following responses:

"The 1920 campaign of Pi Beta Phi," Miss Helen Bailey, Franklin College; "Indiana's Platform," Miss Magdalen Fettig, Indiana University; "National Policies," Miss Mariam Deming, of Franklin, province president; "Local Organization," Miss Ethel Curryer, of the Indianapolis Alumnæ club; "With or Without Reservations," Miss Hope Bedford, Butler College.

The Butler Chapter, of which Miss Gertrude Hunter is president, provided music. Miss Agnes Hodgin, soprano, had a group of songs, and Miss Allegra Stewart and Mrs. Gertrude Hecker Winders played a harp and violin duet. Miss Helen Struble, alumna of an Iowa chapter, led in singing of fraternity songs.

For the dance this evening, the hall will be decorated with palms and flowers and a large electrically lighted arrow, the emblem on the fraternity pin with the lights in wine and blue, the fraternity colors.

Members of the Butler chapter attending the luncheon and the dance are Sarah Birk, Virginia Brackett, Hope Bedford, Charlotte Comstock, Ethel Campbell, Maria Daugherty, Muriel Fillingham, Enid Fillingham, Martha Hawkins, Gertrude Hunter, Margaret Kellenbach, Mary Mercer, Marjorie Parrish, Dorothy Rhoades, Vilma Rich, Allegra Stewart, Florence Taylor, Marion Webb, Jean Whitehead, Josephine Wood, Dorothy Armstrong, Nadine Cook, Carolyn Dunn, Eloise Fosdick, Catherine Harris, Irene Kurman, Hazel Newton, Mabel Richey, Laurel Assira, Mildred Teague, Kathryn Quig, Mildred Jaquith, Margaret Hecker and Nympha Welch.

The chapter at Indiana University was represented by Ruth Orchard, Janet Snider, Mation Darr, Laura Barrett, Helen Barrett, Phyllis Dean, Helen Hopkins, Eleanor Seavell, Farraid Millar, Elinor Ford, Hortense Whetsel, Gertrude Miedma, Myra Allison, Magdalen Fettig, Evelyn Hervey, Anna Brown Ray, Mary Hauss, Dorothy Long, Hazel Swisher, Audrey Bolton, Mildred Daum, Kathryne Mullinix, Mary Mullinix, Mary Coll, Jeanette Copeland and Eugenia Roth.

The Franklin Chapter sent the following: Grace McArthur, Mary Purviance, Mary Beard, Mildred Byers, Doris Jackson, Helen Haig, Lillian Henderson, Katharine Cassady, Inez Webb, Bethel Webb, Ruth Webb, Carol Mickey, Opal Wright, Helen Glessner, Elizabeth Brannum, Ruth Cook, Elsie Ensley, Marjorie Young, Frances Klyver, Mildred Mickel, Lois Williams and Helen Bailey.

Franklin alumnæ who came to Indianapolis to attend the luncheon are: Susie Opp, Mary Ditmars, Esther Aikens, Miriam Deming, Mrs. E. O. Collins, Mrs. H. A. Payne. Other out-of-town alumnæ were: Mrs. Osgood, Bedford; Miss Adria Craigmile, of Osgood; Miss Doris Davis, of Winchester; Miss Glenn Law, of Madison; Miss Margret Paddock, of Greenwood; Miss Madeline Schmidt, of Michigan City; Miss Edna Walker, of Princeton, and Mrs. C. A. Whitcomb, of Scipio. Other Indianapolis alumnæ who were present included: Mrs. Raymond Edie, Mrs. H. E. Curtis, Mrs. Edwin Camp, Mrs. C. B. Davis, Mrs. H. C. Gemmer, Mrs. Carl J. Fletcher, Mrs. E. C. Fosdick, Mrs. W. P. Garshwiler, Mrs. W. K. Gearen, Mrs. Robert D. Zeiger, Mrs. F. P. Haskell, Mrs. Frank Hatfield, Mrs. Richard Habbe, Mrs. Maurice Hollingsworth, Mrs. R. E. Jones, Mrs. H. E. Jordan, Mrs. D. O. Kearby, Mrs. Kathryn Karns Hilton, Mrs. Gertrude Hecker Winders, Mrs. Herbert S. King, Mrs. Scott Legge, Mrs. L. Z. McKee, Mrs. C. R. Marshall, Mrs. William Nethercut, Mrs. Noble Parker, Mrs. J. A. Stroup, Mrs. H. D. Trimble, Mrs. Carl Weyl, Mrs. W. W. Winslow, Mrs. Madge Temperly, Mrs. H. K. Fatout, the Misses Margaret Bloor, Alice Brady, Ethel Curryer, Alice Dunn, Myra Fischer, Edna Fischer, Vance Garner, Agnes Hodgin, Edith Habbe, Edith Harshman, Emily Helming, Annette Hedges, Frances Hill, Josephine Harmon, Ada Miller, Fanny Miner, Elisabeth Ohr, Lena Pavey, Margaret Richie, Francella Sargent, Charlene Sargent, Edna Seng, Margaret Sengenberger, Katherine Stucky, Helen Struble, Ruth Thorp, Olive Traylor, Margaret Ulen, Julia Vestal, Hazel Wann, Alice Winship, Alta Welch, Lillian Weyl, Ellen Woody, Flossie Manley, Geraldine Eppert, Hazel Dupree, Mrs. Hence Orme and Mrs. William Horn, Jr.

Monday, May 3, Last Day

Leo K. Fesler, county auditor, has called attention to the fact that Monday, May 3, is the last day for the filing of mortgage exemptions in the auditor's office. Under the law a property owner is entitled to an exemption of $1,000 or less on the assessment of his property valuation if the property is mortgaged. At the present tax rate of $1.60 on each $100, this means a saving of $16 to the taxpayer.

"The peculiar thing about the mortgage exemptions," Mr. Fesler said, "is that the women are more prompt in filing than are the men. The women give us less trouble in filing their papers. All the papers must be on file by a week from next Monday."

Soldiers and widows of soldiers of the civil war are entitled to an additional exemption of $1,000 on their assessments and these claims must be filed by May 3, also. Only 400 of these claims have been filed, he said, and there are more than twice that number of soldiers and widows of soldiers who are entitled to the exemption in the county.

ST. JOSEPH LEAGUE PLANS

Speakers Announced for State Meeting at South Bend May 16 to 18.

[Special to The Indianapolis News]

SOUTH BEND, Ind., April 24.—The program has been announced for the annual state meeting of the St. Joseph League, which will be held in South Bend May 16 to 18. Bishop H. J. Alerding, of Ft. Wayne, will celebrate the pontifical high mass which will open the convention. It is expected that 250 delegates will attend, representing twenty-five societies in the state, one delegate being present for each twenty-five members.

The three days' program will open at 8 a. m., May 16, at the Jefferson hotel, where all delegates will meet and march to St. Mary's church, to hear mass. The sermon will be by the Rev. C. Theobald. At 3 p. m. there will be vesper services, and at 8 p. m. a mass meeting will take place in St. Hedwige hall, Judge G. A. Faranaugh, of this city, presiding. The speakers will be M. Girtin, of Chicago, and F. P. Kenkel, of St. Louis, Mo.

Preceding the business sessions Monday, mass will be said at St. Mary's church. The speakers for the session of this day will be the Rev. H. Hussman, of St. Louis, Mo., and Henry Seyfried, of Indianapolis. Following the final business session Tuesday, the delegates will be taken on a tour of Notre Dame University.

CENTENNIAL TEA IS GIVEN BY WOMAN'S PRESS CLUB OF IN

CANVASS FOR HUGE SUM WILL COVER ONE WEEK

THIRTY DENOMINATIONS HOPE TO RAISE $330,000,000

WORLD PROGRAM BUDGET

Thirty Protestant evangelical denominations in Indiana and the nation will begin Sunday what leaders term the biggest task they have ever attempted, a one-week campaign for more than $330,000,000. The money will be used by the various denominations in a world-wide program, worked out by leaders of the denominations and the interchurch world movement. This interdenominational organization is acting as the connecting link for the programs of the co-operating churches.

Throughout Indiana, ministers and laymen will begin the canvass for money at 2 o'clock Sunday afternoon. Committees appointed by local churches, communities and counties will participate in the canvass, which is expected to provide an opportunity for every person in the state to give something for the advancement of Christianity.

In Indianapolis many hundred church members will be active in the campaign. The First Baptist church in Indianapolis has the largest quota in the state—$200,000. Ministers have preached and talked on the program of the movement for several weeks.

Many state, county and community conferences have been held. While the drive is for a total of the budgets of all denominations, amounting to $326,777,572, the part to be paid in 1920 is $175,448,349. In addition to the thirty denominations actually taking part in the campaign, a dozen have formally expressed their sympathy with the movement.

Chief Budget Items.

For work in foreign fields the denominations hope to raise $107,661,458; for home missions, $109,949,037; for American education, $78,837,431; for American religious education, $5,931,925; for American hospitals and homes, $5,116,465; for ministerial support and relief, $20,510,299 and for items such as war relief, temperance, $8,770,927.

"This campaign" said Dr. Don D. Tullis, state secretary of the interchurch world movement, "is the greatest concerted move that the Protestant churches of Indiana have ever made; that of working in unison in soliciting money from church members, friendly citizens, corporations, in fact from every person who has believed for years that the churches must be better organized and placed on an efficient business basis before progress can be made to any great extent.

Lack of System.

"Church members have been talking home missionary work for more than 100 years and many have been in even deeper sympathy with the church program that provided for the uplifting of humanity in the foreign lands. But system has been lacking in putting this program across. Churches, growing in membership and influence, have for the most part increased their benevolences accordingly, but many of the weaker congregations have all but failed in their contributions.

"Every right-thinking, broad-minded man and woman will concede that no program, whether commercial or religious, can be carried out without sufficient financial backing, and while there may be individuals who will withhold their support, there will be thousands of persons who will stand ready to go the limit in order that the interchurch world movement program may not fail.

Every Item Legitimate.

"Every item included in the budgets is legitimate, every figure has been named only after expert statisticians have completed surveys that have brought out the need for adequate equipment and money that will be used in ministering to the physical as well as the mental needs of individuals.

"The success of the campaign, and that means the successful carrying out of the program, hinges on just one thing, co-operation. Co-operation on the part of every person, anxious to see humanity uplifted, co-operation to the extent that pettiness and selfishness will give way to a great wholesome desire to work together, to prove beyond any doubt that every community and every town has aided in putting Indiana on the map as one of the greatest religious centers in the union."

SERIES OF SERVICES.

Revival to Be Held at Tomlinson Hall May 23 to June 6.

Revival services will be conducted at Tomlinson hall, from May 23 to June 6, by the Williams-Shaffer evangelistic party, under the auspices of the Nazarene church. The opening service will be held at 2:30 p. m., Sunday, May 23. In the party are Dr. R. T. Williams, of Nashville, Tenn.; Miss Virginia Shaffer, soloist, and C. C. Ridenbarger, who will direct the singing. Services will be held daily at 2:30 and 7:45 p. m., except on Monday and Saturday afternoons.

Missionary From India to Speak.

Samuel Higginbottom, who has been an agricultural missionary in India a number of years, will speak at First Presbyterian church tomorrow morning and evening, his topics being "Helping to Feed a Nation," and "Winning Princes in India." Mr. Higginbottom has done a great deal to improve the condition of the country folk of India by introducing American implements and teaching the people how to use them. He is making a speaking tour of the United States.

Address by Settlement Worker.

Miss Mary E. McDowell, head resident of the University of Chicago Settlement, is to be the speaker at the rally of women's Bible classes at Roberts Park M. E. church Sunday afternoon, May 2. She has for twenty-five years lived "back of the stockyards," and much of her welfare work has been done among Poles, Slovaks, Lithuanians, Bohemians and Ruthenians.

Class for Church Workers.

A class for training teachers of church school work and for persons interested in Bible study will be formed at the Episcopal Church of the Advent next Friday evening at 7:30 o'clock. The Rev. George H. Richadson, rector, will be one of the instructors. He will use illustrations of Bible lands and exhibit parts of his oriental collection.

Meeting for Deaf Persons.

Two meetings for the deaf persons of Indianapolis will be held in Christ Episcopal church, a lecture this afternoon and a sermon Sunday afternoon at 3 o'clock by the Rev. C. W. Charles, of Columbus, O., missionary to the deaf in the midwest province. The meeting this evening is for the benefit of the Albans mission of Indianapolis, which holds its services in Christ Church.

SOCIAL SIDE OF CHURCHES

The Margaret S. Gaylord Missionary Society of Seventh Presbyterian church will meet in the church parlors Friday afternoon at 2:30.

The Tabernacle Auxiliary will meet Tuesday at 12 o'clock for luncheon at the home of Mrs. A. L. Beck, 3074 North Delaware street.

CHURCH NOTES

The mortgage on Irvington Presbyterian church will be burned at the morning service tomorrow.

The Rev. C. E. Lines will preach tomorrow morning and evening at Grace Methodist Episcopal church.

At the New-Church chapel the Rev. H. Durand Downward will preach tomorrow morning on the subject, "Two Ways to Build a House."

At the Broadway Baptist church the Rev. A. H. McKee, pastor, will preach tomorrow morning on "Following the Fashion—Which Way?"

"Compassion or Compulsion," will be the sermon topic of the Rev. W. O. Trueblood, pastor of the First Friends church, tomorrow evening.

The Rev. E. R. Lewis will preach at Wesley Chapel M. E. church Sunday morning on "A Daily Rate for Every Day," and in the evening on "A Besetting Sin."

The Rev. H. C. Smiley, of the Columbia Place Christian church, will preach in the morning on "The Vision Beautiful." His evening topic will be "The Loyalty of Christ."

The Rev. H. T. Graham, pastor of Westminster Presbyterian church, will preach Sunday morning on "The High Call," and in the evening on "Our Most Persistent Prayer."

The Rev. Frederick E. Taylor, pastor of First Baptist church, will preach tomorrow morning on "The Great Day," and in the evening on "The Story of the Great Day."

The Rev. Louis Brown, rector of St. Paul's Episcopal church, will preach tomorrow morning on "The Apostle Who Lost the Trail," and in the evening on "Coming Back to God."

The Rev. M. E. Runden, pastor of the Seventh Presbyterian church, will preach in the morning on "The Child of the Covenant," and in the evening on "The Sign of the Fringe."

At the Central Avenue Methodist church Dr. O. W. Fifer, pastor, will preach at 10:45 a. m. on "Without Christ, Nothing!" and at 7:45 p. m. the topic will be "Promotion Unique."

The Rev. C. L. Griffith, pastor of Blaine avenue M. E. church, will preach tomorrow morning on "To Whom Shall We Go?" and in the evening on "Lessons in the Life of Paul."

At the Brookside Park United Brethren church, the Rev. J. B. Parsons, D. D., will have for his themes Sunday, "United Brethren United," and "A Proffered Hand to the Perishing."

"The Office and Ministry of the Holy Spirit" will be the morning topic of the Rev. C. R. Stout at the Barth Place M. E. church. At the evening service, the Rev. J. L. Vallow will speak.

The Rev. F. S. C. Wicks, pastor of All Souls Unitarian church, will preach tomorrow morning on "The Religion of Japan," one of a series on "What We May Learn From Other Religions."

Dr. F. A. Steele, pastor of Edwin Ray M. E. church, will preach Sunday morning at 10:45 on the subject "The Law of Love," and Sunday evening at 7:45 on the theme "The Cleansing Blood."

The Rev. D. W. Nichols, pastor of Hall Place Methodist Episcopal church, will preach tomorrow morning on "The Test of True Discipleship," and in the evening on "Her Price Above Rubies."

The Rev. W. H. Harris, pastor of Garden Baptist church, will preach tomorrow morning on "The Meaning of Christianity," and in the evening will make a post-revival address, following baptismal service.

At King Avenue M. E. church the Rev. E. L. Butler, pastor, will preach in the morning on "Running the Race." In the evening he will speak on the question, "Why Are People Crowded Away From Jesus?"

"The House Made With Hands," will be the subject of the Rev. Allan B. Philputt's sermon at the Central Christian church tomorrow morning. In the evening he will speak on "The Girdle of Faithfulness."

Dr. John H. Doddridge, pastor of the Maple Road M. E. church, will preach Sunday morning on "The Promise That Assures the Greatest Blessing," and in the evening on "God and the Common People."

The morning subject of the Rev. M. L. Scheidler, pastor of Second church, Evangelical Association, will be "The Church, the Children and the Community." In the evening the pastor will talk on "Into All the World."

The morning subject of the Rev. J. L. Stout, pastor of Morris Street Methodist Episcopal church will be "The Climb to God." In the evening, the Rev. Mr. Stout will preach on "The Dynamic of Christian Service."

The Rev. Milo Smith will speak on the interchurch world movement Sunday morning at the Broad Ripple Christian church. The Rev. E. S. Farmer, pastor, will speak at 7:45 p. m. on "God's Expression of Love."

The Rev. W. L. Sanders, pastor of Capitol Avenue M. E. church, will preach tomorrow morning on "The Infinite Knowledge of God." In the evening Mrs. Fred Hoke will speak on the Y. W. C. A. convention in Cleveland.

The Rev. P. W. Coryam, pastor of Fletcher Place Methodist Episcopal church, will preach tomorrow morning on "The Life Is More Than Meat," and in the evening on "Rest in Communion." Miss Frieda Hughes will sing in the morning.

The Rev. J. W. Metzner, presiding elder, will preach and have charge of communion services at Grace Evangelical church tomorrow morning. In the evening the pastor, the Rev. M. W. Sunderman, will preach on "A Victorious Life."

The Choral society of Sutherland Presbyterian church will present the cantata, "Our Living Lord," by Ira Wilson, Sunday evening at 7:45. Mrs. Lois Wilkey is organist and director, and Miss Virginia Brackett is assistant organist.

The Rev. F. W. Schuermann, new pastor of St. Peter's Evangelical Lutheran church, will preach his first sermon tomorrow morning at 10 o'clock. The Rev. Mr. Schuermann came here from Brooklyn, N. Y., and was installed last Sunday.

The Rev. J. D. Garrison will preach at the North Park Christian church tomorrow morning on the subject, "The Outlook for Christian Union." Miss Clara Egerter, contralto, will sing. In the evening the pastor will preach on "Assets and Liabilities."

Dr. L. T. Talbot, of Chicago, will speak at the Wheeler Rescue Mission Sunday afternoon at 3 o'clock, on "Christ As Seen in Solomon's Temple." Dr. Talbot will speak on the book of Daniel at the mission each afternoon and evening next week.

Dr. Benjamin Rist, pastor of St. Paul M. E. church, will preach tomorrow morning on "The First Christian Revival," and in the evening on "Christ's Challenge to Youth." The ordinance of baptism and reception of new members will precede the morning sermon.

"God's Dealing With Israel; Stirring the Eagle's Nest," will be the subject of the sermon Sunday morning at the Mansur Park Methodist Protestant church by the Rev. J. C. McCaslin, pastor. His evening subject will be "Seven Sections of the Lord's Prayer."

The Rev. James M. Eakins, pastor of Memorial Presbyterian church, will preach tomorrow morning on "A Boy and His Lunch," and in the evening on "A First Century Picture of Jesus." There will be a fifteen-minute organ prelude in the evening by Miss Elsie MacGregor.

The Rev. Will Huff will preach tomorrow morning at East Tenth Street Methodist Episcopal church, the Rev. Bud Robinson will preach in the afternoon and the Rev. A. P. Gonthey will preach in the evening, at services under the auspices of the National Holiness Association.

At College Avenue Moravian Episcopal church, the Rev. J. Greenfield, of Winona, will preach morning and evening, starting a two-weeks' evangelistic campaign. He will preach each evening except Saturday. Miss Maude Duncan will provide special music, assisted by the choir.

The Rev. Edward Haines Kistler preaches the last of his present series of sermons tomorrow at 11 o'clock in the Fourth Presbyterian church on "The Lordship of Jesus, the Christ." Thursday at 8 o'clock he will discuss Acts ii, "God Himself Among His People."

The Rev. W. B. Farmer will speak in the Broadway Methodist church Sunday morning on "God's Man Crowned," the third and last in a series of sermons on Moses. In the evening he will speak on "Heredity and Religion." The membership of Broadway will conduct a friendly visitation in the afternoon. New members will be received Sunday.

A Call to the Comradeship of Service

"For our own sakes, for our children's sake, for the nation's sake, let us business men get behind the churches and their preachers." This is the appeal of Roger W. Babson, noted American economic and statistical expert.

"Never mind if they are not perfect," he continues, "the safety of all we have is due to the churches, even in their present inefficient and inactive state. By all that we hold dear, let us from this very day give more time, money and thought to the churches of our city for upon these the value of all we own ultimately depends."

Tomorrow there is to begin the united drive for $336,777,572, the accepted budget of the participating denominations in the Interchurch World Movement. $175,448,349 of this is to be paid in 1920, the balance in from two to five years.

This amount at first seems staggering, but in comparison with other sums recently spent for different purposes, it is really very small.

The people of the United States have just stopped spending two billion dollars a year for liquor; the churches are asking for less than one-tenth of this amount for this year.

The Protestant churches in 1918 raised for all purposes $249,778,835. This was two cents and seven mills a member. By doubling this amount, the 1920 askings will be oversubscribed.

If only the need can be realized, and the fact that the only remedy for the world's ills is in the hands of the church, the money will be forthcoming.

The Interchurch is first of all seeking to disclose the facts by a thorough-going and scientific survey.

Five million persons in the United States can not read and write. Twelve million young persons under twenty-five years of age are entering life without any religious training at all. 250,000—one-half of all the students of the United States—are in attendance upon church schools that are not adequately supported.

Thousands of sick are turned away from hospitals each year for lack of room, and children's homes are compelled to turn away every year more children than they can receive.

Nearly all plagues are oriental plagues. So long as China has only one physician to every 400,000 persons, the Orient will continue to be a menace.

So long as one-third of the babies of India die before their second year, our own babies are not safe. The Christian doctor or teacher sent abroad is working for America just as truly as though he worked at home.

Mr. Babson speaks of the inefficiency of the church. How could it be otherwise, when eight out of ten preachers are working for less than $20 a week?

The thirty denominations co-operating include in their fellowship at least ten million friendly citizens, men and women who believe in the church and its program, and want to contribute to its enterprises. These also will be solicited, with permission on their part to designate their gifts.

The Church Federation of Indianapolis

Thomas C. Day, President. Office, Y. M. C. A. C. H. Winders, Executive Secretary.

BOTH BUTLER TEAMS LOSE

Dual Debate Is Taken by Albion College Coeds.

Butler College coeds were defeated by the coed debating teams of Albion College, Albion, Mich., in debates at both Butler and Albion last night. The question was "Resolved, That the Government should have control and operation of coal mines." The Butler affirmative team was composed of Mary Elizabeth Hanger, Aileen Harryman and Martha Montgomery, all freshmen. The Butler negative team at Albion was composed of Bessie Miller, Margaret Cook and Helen McPheeters. Butler coeds will hold a debate with Rockford College, Rockford, Ill., May 8.

Butler Cleanup Day.

Annual cleanup day was observed at Butler College today. The upperclassmen, under the direction of James Shockley, president of the junior class, worked on the campus proper, while the underclassmen, under the direction of H. O. Page, coach, worked on the athletic field, completing the one-quarter-mile cinder track. A new fence was also built around Irwin field. Coeds of the college served lunch.

LONG WAIT FOR PARADE.

Crowds Line Curbs to See Circus Attractions.

Crowds, undaunted by the chilly breezes, today lined the curbs of the downtown streets, waiting for more than two hours for the parade of the Hagenback-Wallace circus, which did not appear until about 12:30 o'clock.

The circus had plenty of bands in line and plenty of animals glowered through the cage bars. This afternoon's performance started at 2 o'clock. Tonight's performance starts at 8 o'clock, with the gates opening an hour earlier.

INVITED TO INDIANAPOLIS.

Poland China Association Considering Change of Headquarters.

Mayor Charles W. Jewett today sent a telegram to the board of directors of the National Spotted Poland China Association, meeting at Chicago this afternoon, inviting them to bring the headquarters of their association to Indianapolis. The association now has its headquarters at Bainbridge, Ind. Mayor Jewett received information Friday that the association was to consider moving its headquarters at today's meeting. It is understood that Lafayette, Ind., is also seeking the headquarters.

Should Be Good.

[Baltimore American]

"The young baker you knew went on the stage in character parts."

"Indeed? How did his rolls pan out?"

FIRES AT A BURGLAR.

Harold Paylor Discovers Robber In House—Thefts Reported.

Harold Paylor, 1608 North New Jersey street, fired three shots from a revolver Friday night at a burglar he discovered in the act of ransacking the lower part of the house.

Burglars broke into Perry Lambert's soft drink place, 1625 South East street, Friday night, and carried away a quantity of cigars, cigarettes and about $5 in change.

An automobile belonging to the board of works was stolen Friday from the Meridian street side of the Federal building, according to a report to the police. Two other machines, one belonging to Henry Benham, Central avenue and Twentieth street, and the other to Harry E. Taylor, 3841 North New Jersey street, were stolen Friday night.

DEDICATION SERVICES AT REFORMED CHURCH

Building Has Been Remodeled—Steady Growth Shown Since Organization in 1905.

Dedicatory services will be held at Central Avenue Reformed church Sunday morning at 10:30. The church building has been remodeled. The building program has covered a period of two years. The Rev. G. H. Gebhardt, who has served the church as pastor for the last year while finishing his studies at the Central Theological Seminary, Dayton, O., will have charge of the services.

THE REV. G. H. GEBHARDT.

There will be a special program by the choir, led by Miss Louise Fehr, and assisted by the organist, Miss Bertha Jasper.

The improvements include new art glass windows, new pews, refinishing the interior and exterior and enlarging the platform.

The Central Avenue congregation was organized in 1905 by the Rev. Henry Gekeler, now editor of the Christian World at Cleveland, and has had a steady growth. Officers were elected April 5, and an every-member canvass was made April 11 with the result that the church budget for the year was fully covered by pledges. The officers are: Elders, Ernest Jasper, C. C. Fehr, Charles Scholer, B. F. Entwistle and Adam Grosskopf; deacons, T. Delly, Harry J. Dettra, Maurice G. Lipson, W. W. Schappell and Benet E. Wyon.

THREE MEN ARRESTED; TWO AUTOS RECOVERED

ADAMS BROTHERS KNOWN AS GUNMEN, POLICE SAY.

ARE WANTED FOR BURGLARY

Two stolen automobiles have been recovered as a result of the arrest, Friday night, at Beech Grove, of Otto Ball, alias Vernon Adams, William Adams and Howard Wise. One of the cars, believed to have been stolen at Newcastle, was recovered at Franklin, and the other, stolen at Franklin, was found in possession of the men at Beech Grove.

Ball is charged with vagrancy. William Adams is charged with being a fugitive from justice and Wise is charged with vagrancy and carrying concealed weapons. The men were arrested by Charles DeLong, marshal at Beech Grove, and B. H. Dennis, a deputy, and were turned over to Detectives Coleman and Giles.

Accused of Burglary.

The detectives say Vernon and William Adams are known as gunmen, and are wanted in Portsmouth and Ironton, O., and Ashland, Ky., on charges of burglary. William Adams, they said, is alleged to have fired several shots at a policeman who surprised him as he was robbing a store at Portsmouth. Adams reached for his revolver when DeLong and Dennis arrested him Friday night, but the weapon was taken from him before he had time to use it.

About 300 postage stamps and several stamped envelopes found in possession of the men were stolen from the office of the Graham Manufacturing Company, Franklin, which was entered and robbed a few nights ago, the detectives said.

Car Stolen at Franklin.

Sheriff Vandiver, of Franklin, notified detectives that the car recovered at Beech Grove belonged to Amos Kelly, of Franklin, and was stolen "Tuesday" night. Mrs. Oshia Adams, wife of William Adams, and her sister, Mildred Baldwin, told the detectives the three men drove one machine to Franklin and returned with one of another make.

OPPOSE DRINK PRICE BOOST

Wyckoff and Bottlers Say Increase Is Not Justified.

A price of 10 cents for bottled soft drinks such as phosphates, root beer and Coca Cola, sold at soda fountains, as proposed by the Indianapolis Association of Retail Druggists, will be vigorously opposed by Stanley Wyckoff, Indiana fair price commissioner and also by wholesale bottlers, according to Mr. Wyckoff. Such a price is not justified, he said, asserting that the retailers pay only $1 a case of twenty-four bottles, on which the war tax has been paid, and would receive $2.40 by the proposed schedule of prices, which were adopted Friday to become effective May 1.

During the war, with the cost at 80 cents a case a charge of 5 cents to the consumer was made, Mr. Wyckoff said, and he did not believe an increase of less than 1 cent on the cost price justified a 5-cent increase on the selling price of each bottle. Investigation also will be made whether a 15-cent increase on the wholesale price of ice cream justifies a 40-cent boost on the gallon to the consumer, he said.

Requests for sugar shipments to this city to be billed as perishable in order that less delay may be experienced in getting supplies from the east were made during the day by Mr. Wyckoff. Co-operation of the department of justice and of local railroad officials was sought.

REACH STUTZ SETTLEMENT

Allan A. Ryan and "Shorts" Decide on $550 a Share Plan.

NEW YORK, April 24.—An agreement was reached today between Allan A. Ryan, chairman of the Stutz Motor Car Company and the protective committee organized to safeguard interests of fifty-eight Stock Exchange houses under contract to deliver Stutz stock, by which settlement with Mr. Ryan for $550 a share was arranged.

The settlement price was fixed at $425 a share, plus $85 for a 20 per cent. stock dividend, plus $40 for premiums for twenty days at $2 a day.

Immediately after the announcement that settlement had been made, bids on the curb, where trading in Stutz opened with $550 bid and none offered, declined to $470, with none offered. The stock market reacted to the settlement by an upward trend of prices in the early trading. The settlement followed several days of sharp exchanges between the committee and Mr. Ryan, who, it was intimated, had cornered Stutz stock. This he denied and said he had acted merely to protect Stutz stockholders against a "gang of raiders" who had attempted to beat the price down. The protective committee announced that approximately 5,500 shares were involved, with an estimated profit to Ryan of $1,650,000.

SEES NO DECREASE IN MEN'S CLOTHING PRICES

SCHLOSS SAYS FALL CLOTHES ARE HIGHER THAN IN 1919.

CITES COLLAR SITUATION

"The cost of men's clothing will not be any lower until production overtakes consumption. It is simply a case of supply and demand," Sol Schloss, of the Schloss Bros. Co., said today.

Fall clothes, Mr. Schloss said, are costing the retailers more than they did last fall and relatively more than spring clothes did, but the quality is better than during the last year.

Labor in the clothing manufacturing business, he said, is now receiving a just wage, whereas formerly in many instances labor undoubtedly was underpaid. But labor in these industries is curtailing production and is demanding increased pay.

The retailer, Mr. Schloss said, often looked on as a profiteer, is really only the last link in the distribution of the clothing after all other costs have been added to the merchandise.

Mr. Schloss called attention to the fact that five collar manufacturers produce 75 per cent. of all the collars in America. Two advances in prices have been made, he said, within six weeks. There have been many other advances. In all cases notice of increased prices have been given by all five within eight days of the first notice.

UNITED BRETHREN DRIVE.

Plans Completed for Work to Begin Next Week.

Members of the United Brethren church in Indiana have completed arrangements for the united enlistment campaign under the auspices of the interchurch world movement next week. The quota for Indiana is $579,042, for Marion county $11,085, for Indianapolis $9,463.

The work of the United Brethren denomination is divided into three conferences, St. Joseph, White River and Indiana. Directors who have charge of the financial organization in the St. Joseph conference and the Indiana conference are announced by E. M. Hursh, area campaign director. Those of the St. Joseph conference have been previously announced.

The Rev. J. E. Shannon, of Marion, is conference director of the White River conference and I. J. Good, of University Heights, is associate conference director. District directors are: E. T. Aldrick, Terre Haute; C. K. Saylor, Brazil; J. R. Knipe, Veedersburg; J. B. Parsons, Indianapolis; R. S. Farmer, Muncie; C. G. McCrocklin, Geneva; H. S. James, Richmond; M. F. Dawson, Hartford City; T. B. Kelsey, Clay City; L. A. McIntyre, Anderson; W. A. Settle, Wabash; L. A. Huddleston, Indianapolis; associate directors, Frank Reagin, Terre Haute; Jacob Brush, Brazil; Clem Ratcliffe, Kingman; T. E. Maholm, Indianapolis; Delbert Shaw, Muncie; N. R. Williamson, Portland; W. H. Settle, Petroleum; Henry Webber, Clay City; G. A. Lambert, Anderson; Glen B. Outland, Marion.

J. W. Settle, of Washington, is conference director for the Indiana conference, with James Lomax, of French Lick; associate director, District directors are: B. S. McNeely, Coal City; Ernest Roberts, Odon; W. W. Moore, Vincennes; Perry Kay, Dale; S. L. Todd, Leipsic; Glen C. Bond, Westport; W. H. Todd, New Albany; J. L. Battram, Corydon; associate directors, Professor Reynolds, Coal City; Ollie Gilliatt, Plainville; Robert Leyman, Washington; William Hile, Dale; J. W. Bell, Hartsville; W. G. Wagoner, New Albany; Noal Davidson, Corydon.

RECALLED LINCOLN TRIP.

Mrs. Spradley, Who Died Friday, Talked With Members of Family.

[Special to The Indianapolis News]

PETERSBURG, Ind., April 24.—Mrs. Martha Spradley, age ninety-one, died yesterday at her home near Stendal, in this county. She was perhaps the only living person who could remember when the Lincoln family left the home near Lincoln City, Spencer county, and drove overland to Springfield, Ill.

Mrs. Spradley recalled vividly the Lincoln caravan, as it passed near her girlhood home, and the conversations she had with members of the Lincoln family at that time. She said that the Lincolns came by the way of Stendal and Winslow to this city, where they camped for the night at the White Oak Springs, just west of Petersburg. The city was then situated near the Indian fort, which recently was destroyed on the farm of Wirt King.

URUGUAY DUEL ARRANGED.

President's Challenge to Newspaper Editor Is Accepted.

MONTEVIDEO, Uruguay, April 26.—Baltasar Brum, president of the republic, has challenged Dr. Rodrigues Larreta, director of the newspaper El Pais, to a duel. Dr. Larreta has accepted the challenge.

The differences between President Brum and Larreta are the outgrowth of an article in El Pais attacking the president following his address on inter-American affairs before the students of the University of Montevideo Wednesday.

Jose Brum, the president's brother, took up the criticism against the president Thursday and sent Dr. Larreta a challenge to a duel. Dr. Larreta, however, refused the challenge. He issued a statement Friday morning in which he said:

"Dr. Brum is not maimed or aged, which are the sole circumstances by which the code of honor admits his being supplanted. To battle or not to battle depends solely upon him." Thereupon the president named Deputies Minelli and Ghiglani as his seconds and sent them to Dr. Larreta with a challenge. Dr. Larreta, who is also a deputy, accepted and named Deputies Lussich and Morales as his seconds.

TAKES UP QUARREL; SHOT.

Carl Day Seriously Injured by Edward Levell—Wives in Argument.

[Special to The Indianapolis News]

EVANSVILLE, Ind., April 24.—Carl Day, age thirty-five, is in a serious condition as a result of being shot last night by Edward Levell, age forty, a neighbor. The wives of the two men had been quarreling for several days, and it is said the husbands took up the quarrel. Day was shot in the back and in the mouth. Levell, who is a shoemaker, was arrested. He says that he shot in self-defense.

DOG VALUED AT $3,500 DIES

Ate Pulverized Glass—Owner Had Just Dropped Insurance.

[Special to The Indianapolis News]

GOSHEN, Ind., April 24.—An English bulldog valued at $3,500 and owned by C. C. Hollis, of St. Louis, died here today after eating pulverized glass. Mr. Hollis carried insurance of $1,800 on the dog until a few days ago.

President Signs Bill.

WASHINGTON, April 24.—President Wilson today signed the annual post-office appropriation bill, which carries provisions for an air mail service between New York and San Francisco via Chicago.

TEXTS FOR SERMONS—SUNDAY ANNOUNCEMENTS

Presbyterian.

SECOND PRESBYTERIAN CHURCH.
(Downtown)
Vermont and Pennsylvania sts.
Ministers:
Owen Davies Odell
Louden A. Harriman
Morning worship, 11 o'clock.
Topic:
"Program of the Modern Church."
Evening worship, 7:45.
Topic:
"Evolution of a Christian."
Dr. Odell speaks morning and evening. A birdseye view of scripture teaching. Dr. A. I. Berninger begins a short course of 5 lessons on the Bible, commencing tomorrow morning. The interest is growing in the adult Bible class. Come and see for yourself.

FIRST PRESBYTERIAN CHURCH
Southeast corner Delaware and 16th.
Rev. M. L. Haines, pastor.
Mr. Sam Higginbottom, of Indiana will give addresses morning and evening.
11 a. m.—"Helping to Feed a Nation."
7:45 p. m.—"Winning Princes in India."
9:45 a. m., Bible school.
6:45 p. m., Christian Endeavor.
Evening service.
Leader, Edwin Folsom.
Midweek service, Thursday, 7:45 p. m.
See our big ad. in this paper.
A welcome to all.

FOURTH PRESBYTERIAN.
10th and Alabama.
Edward Haines Kistler, minister.
Mrs. F. T. Edenharter, organist.
11 a. m.
"The Lordship of Jesus, the Christ."
Bible school, 9:45 a. m.; Thursday, 8 p. m., "God Himself Among His People." Acts 2.
Our printed sermon:
"Ye call Me Master and Lord, and do not the things I say?"

MEMORIAL PRESBYTERIAN CHURCH
Ashland ave. and 11th st. James M. Eakins, minister: 10:45, "A Boy and His Lunch," a sermon for little and big people; 7:45, "A First Century Picture of Jesus." Fifteen-minute organ prelude, Miss Elsie MacGregor; congregational singing; special music by the church quartet. 9:30, Sunday school; classes for all; men's class teacher, Governor James P. Goodrich. Prayer meeting Thursday evening.

TABERNACLE PRESBYTERIAN CHURCH
Meridian and 11th sts., Rev. J. Ambrose Dunkel, D. D., Pastor. Bible school, 9:45 a. m. Morning worship, 11 o'clock. Theme: "The Overcoming Life."

TABERNACLE CHAPEL
Central ave. and 34th st., Bible school, 9:30 a. m. C. E. meeting, 6:45 p. m. Evening service, 7:45 o'clock. Theme: "And Lot Went Also."

WESTMINSTER PRESBYTERIAN CHURCH.
State st. and Sturm ave.
Morning service, 10:45.
"The High Call."
(Say it by your presence.)
Evening service, 7:45.
"Our Most Persistent Prayer."
SUNDAY SCHOOL, 9:30.

Troub Memorial Church—Leonard and Cottage. The Rev. John W. Armstrong, pastor. Sunday school, 9:30 a. m. Morning worship, 11. Subordinate and Rebekah members of the Southeastern Lodge No. 852 and 749, I. O. O. F., will celebrate their centennial anniversary. "A True Brother." Evening, "Jesus—The Man."

MERIDIAN HEIGHTS CHURCH.
Thomas R. White, minister.
Bible school, 9:30 a. m.
Morning service, 11 a. m.
"The Church on Trial."
Evening service, 7:30 p. m
"Signing Up."

SEVENTH PRESBYTERIAN.
Elm and McCarty. M. E. Runden, Pastor: Sunday School, 9:30. Morning service, 10:45. "The Child of the Covenant." C. E. at evening service, 7:45. "The Sign of the Fringe." Prayer meeting, Thursday, 7:45.

IRVINGTON PRESBYTERIAN.
Corner Johnson and Julian aves. George William Allison, minister. 10:45, ceremonies attendant burning of church mortgage. 7:45, "Poise in the Presence of Confusion." 9:30, Bible school. 6:45 Christian Endeavor.

United Presbyterian.

FIRST UNITED PRESBYTERIAN
Park ave., at 22d. Rev. Stanley H. Bailes, Pastor. Bible school, 9:30 a. m.; morning worship, 10:45 a. m. "The Story of Ezra." Evening service, "Job's Adversary." C. E. at 6:45 p. m.

UNITED PRESBYTERIAN WOODRUFF CHURCH—Arsenal and 12th. DR. CORWAN, PASTOR. Sermon, 10:30; school, 9:30.

Swedenborgian.

THERE are many ways of thinking about the spiritual life, but only one way of living it—and that is to do good.
NEW-CHURCH CHAPEL,
623 N. Alabama st.
Rev. H. Durand Downward, minister. Sunday school at 9:30 a. m. Morning worship at 11. Sermon theme "TWO WAYS TO BUILD A HOUSE."
One young man said of this little chapel: "I like to go there because I always hear something different, something to make me think."

Silent Unity.

CHURCH OF SILENT UNITY.
Sunday, 3 p. m., 1200 Odd Fellow bldg. Sunday school, 2 p. m. Wednesday evening testimonial meeting, 8 o'clock; noon meetings, 12-10 daily, except Sunday. Reading and classrooms, 1114-15 Odd Fellow bldg. Open from 10 a. m. to 4 p. m. Phone Main 7934.
VISITORS ALWAYS WELCOME.

Volunteers of America.

VOLUNTEERS OF AMERICA.
139 W. Market. Street meeting, corner of Market and Illinois sts; open air meeting every evening, except Monday, at 7:30. Indoor services Thursday and Sunday evenings at 8 o'clock. Special music.
MAJOR EARLE F. HITES
will preach Sunday.

Friends.

FIRST FRIENDS CHURCH
Alabama and 13th sts. W. O. Trueblood, Minister; 9:30 Sunday School, a school for religious education; 10:45 meeting for worship; sermon, "Compassion or Compulsion," C. L. Hunt, music director; Miss Louise N. Huff, organist. A welcome to strangers, invited.

Methodist Episcopal.

ROBERTS PARK METHODIST CHURCH.
Delaware and Vermont sts., downtown. Rev. Geo. M. Smith, D. D., pastor. Class meeting, 8:45 a. m.; Sunday school, 9:45 a. m. Morning sermon, 11 o'clock; topic: "Jeptha's Daughter." At 7:45 p. m., song service, program: Organ, overture (Suppe), Mrs. Roy L. Burton, anthem, "Rosanna" (Grainer); hymn, 516; prayer; quartet, "Lo, 'Tis Night" (Beethoven), Miss Wright, Miss Lamb, Mr. Ball and Mr. Laut; lesson; duet, "Will You Go?" (Havens) requested, Mr. Ball and Mr. Laut; violin, nocturne (Ernst), Mr. McGilvery; anthem, "Fear Not, Ye O Israel" (Scott); offertory, "O Divine Redeemer" (Gounod), Miss Wright; address, "It Pays to Serve Jesus," Dr. Smith; chorus, "How Beautiful Upon the Mountains" (Reed); hymn, 344; benediction; postlude, "Triumphal March" (Lizst), Mrs. Burtch.

EAST TENTH.
Corner E. 10th and Keystone ave.
GEORGE S. HENNINGER, MINISTER.
2323 E. Tenth. Woodruff 2685.
Sunday services—Sunday school, 9:30 a. m.; preaching, 10:45; Rev. Will Huff. Preaching, 3:30 p. m., Rev. Bud Robinson. 7:30 preaching, Rev. A. P. Gouthey. The seating capacity of this church is 1,000. Overflow meeting downstairs if necessary. Stay all day. See the 1,000 Sunday school at work. Bud Robinson tonight at 7:30.

Meridian Street Methodist Church—Opposite new Library, St. Clair st. Dr. Philip L. Frick, pastor, 9:45 a. m., Bible school. Men's class taught by C. L. Henry. 10:45 a. m., holy communion, 7:30 p. m., second of popular talks on God's coworkers "The Inventers." 7:30 to 7:45, recital upon great echo organ. Spend Sunday evening in inspiration to your soul. Visitors welcome. Alice B. H. Partlow, Secretary.

CENTRAL AVENUE.
Twelfth and Central. Dr. O. W. Fifer, pastor. Sermons: 10:45 a. m., "Without Christ, Nothing!" 7:45 p. m., "Promotion Unique." Music, chorus choir both services; Montani Orchestra, numbers evening service; a superb musical program. Sunday school, 9:15 a. m.; social talk by Milo H. Stuart. Young People's hour, 6:45 p. m. Every service attractive.

MERRITT PLACE M. E.
Five squares west of Y. M. C. A. C. M. Krolfe, pastor. Sunday meetings, 8:30 and 6:30; public worship, 10:45 and 7:30. Themes, "The Church's Task" and "Some Convention Suggestions." Sunday school, 9:30. Epworth League, 6:30; Junior League, Monday, 3:30. Prayer meeting, Thursday, 7:30.

BROADWAY
22d and Broadway.
Dr. W. B. Farmer, pastor.
10:40 and 7:45, sermons:
"God's Man Crowned."
"Heredity and Religion."
Always a chorus choir.

EDWIN RAY
Laurel st. and Woodlawn ave., Dr. F. A. Steele, Pastor. Residence, 1018 Laurel st., phone Prospect 158. Sermon, 10:45. "The Law of Love." Sermon, 7:45, "The Cleansing Blood." A cordial welcome to all.

MAPLE ROAD.
Maple Road and Illinois st. Dr. John H. Doddridge, pastor. Sermon, 10:45 a. m. "The Promise That Assures the Greatest Blessing." Sermon, 7:45 p. m. "God and the Common People." A hearty welcome to all.

Reformed.

Immanuel Reformed—Corner Prospect and S. New Jersey sts. O

CANVASS FOR HUGE SUM WILL COVER ONE WEEK

THIRTY DENOMINATIONS HOPE TO RAISE $330,000,000

WORLD PROGRAM BUDGET

Thirty Protestant evangelical denominations in Indiana and the nation will begin Sunday what leaders term the biggest task they have ever attempted, a one-week campaign for more than $330,000,000. The money will be used by the various denominations in a world-wide program, worked out by leaders of the denominations and the interchurch world movement. This interdenominational organization is acting as the connecting link for the programs of the co-operating churches.

Throughout Indiana, ministers and laymen will begin the canvass for money at 2 o'clock Sunday afternoon. Committees appointed by local churches, communities and counties will participate in the canvass, which is expected to provide an opportunity for every person in the state to give something for the advancement of Christianity.

In Indianapolis many hundred church members will be active in the campaign. The First Baptist church in Indianapolis has the largest quota in the state—$300,000. Ministers have preached and talked on the program of the movement for several weeks.

Many state, county and community conferences have been held. While the drive is for a total of the budgets of all denominations, amounting to $336,777,572, the part to be paid in 1920 is $175,448,349. In addition to the thirty denominations actually taking part in the campaign, a dozen have formally expressed their sympathy with the movement.

Chief Budget Items.

For work in foreign fields the denominations hope to raise $107,661,488; for home missions, $109,949,037; for American education, $78,837,431; for American religious education, $5,931,926; for American hospitals and homes, $5,116,465; for ministerial support and relief, $20,510,209 and for items such as war relief, temperance, $8,770,927.

"This campaign" said Dr. Don D. Tullis, state secretary of the interchurch world movement, "is the greatest concerted move that the Protestant churches of Indiana have ever made; that of working in unison in soliciting money from church members, friendly citizens, corporations, in fact from every person who has believed for years that the churches must be better organized and placed on an efficient business basis before progress can be made to any great extent.

Lack of System.

"Church members have been talking home missionary work for more than 100 years and many have been in even deeper sympathy with the church program that provided for the uplifting of humanity in the foreign lands. But system has been lacking in putting this program across. Churches, growing in membership and influence, have for the most part increased their benevolences accordingly, but many of the weaker congregations have all but failed in their contributions.

"Every right-thinking, broad-minded man and woman will concede that no program, whether commercial or religious, can be carried out without sufficient financial backing, and while there may be individuals who will withhold their support, there will be thousands of persons who will and ready to go the limit in order that the interchurch world movement program may not fail.

Every Item Legitimate.

"Every item included in the budgets is legitimate, every figure has been named only after expert statisticians have completed surveys that have brought out the need for adequate equipment and money that will be used in ministering to the physical as well as the mental needs of individuals.

"The success of the campaign, and that means the successful carrying out of the program, depends on just one thing, co-operation. Co-operation on the part of every person, anxious to see humanity uplifted, co-operation to the extent that pettiness and selfishness will give way to a great wholesome desire to work together, to prove beyond any doubt that every community and every town has aided in putting Indiana on the map as one of the greatest religious centers in the union."

SERIES OF SERVICES.

Revival to Be Held at Tomlinson Hall May 23 to June 6.

Revival services will be conducted at Tomlinson hall, from May 23 to June 6, by the Williams-Shaffer evangelistic party, under the auspices of the Nazarene church. The opening service will be held at 2:30 p. m., Sunday, May 23. In the party are Dr. R. T. Williams, of Nashville, Tenn.; Miss Virginia Shaffer, soloist, and C. C. Riebsamen, who will direct the singing. Services will be held daily at 2:30 and 7:45 p. m., except on Monday and Saturday afternoons.

Missionary From India to Speak.

Samuel Higginbottom, who has been an agricultural missionary in India a number of years, will speak at First Presbyterian church tomorrow morning and evening, his topics being "Helping to Feed a Nation," and "Winning Princes in India." Mr. Higginbottom has done a great deal to improve the condition of the country folk of India by introducing American implements and teaching the people how to use them. He is making a speaking tour of the United States.

Address by Settlement Worker.

Miss Mary E. McDowell, head resident of the University of Chicago Settlement, is to be the speaker at the rally of women's Bible classes at Roberts Park M. E. church Sunday afternoon, May 2. She has for twenty-five years lived "back of the stockyards," and much of her welfare work has been done among Poles, Slovaks, Lithuanians, Bohemians and Ruthenians.

Class for Church Workers.

A class for training teachers of church school work and for persons interested in Bible study will be formed at the Episcopal Church of the Advent next Friday evening at 7:30 o'clock. The Rev. George H. Richadson, rector, will be one of the instructors. He will use illustrations of Bible lands and exhibit parts of his oriental collection.

Meeting for Deaf Persons.

Two meetings for the deaf persons of Indianapolis will be held in Christ Episcopal church, a lecture this evening and a sermon Sunday afternoon at 3 o'clock by the Rev. C. W. Charles, of Columbus, O., missionary to the deaf in the midwest province. The meeting this evening is for the benefit of St. Albans mission of Indianapolis, which holds its services in Christ church.

SOCIAL SIDE OF CHURCHES

The Margaret S. Gaylord Missionary Society of Seventh Presbyterian church will meet in the church parlors Friday afternoon at 2:30.

The Tabernacle Auxiliary will meet Tuesday at 12 o'clock for luncheon at the home of Mrs. A. L. Beck, 3074 North Delaware street.

CHURCH NOTES

The mortgage on Irvington Presbyterian church will be burned at the morning service tomorrow.

The Rev. C. E. Lines will preach tomorrow morning and evening at Grace Methodist Episcopal church.

At the New-Church chapel the Rev. H. Durand Downward will preach tomorrow morning on the subject, "Two Ways to Build a House."

At the Broadway Baptist church the Rev. A. H. McKee, pastor, will preach tomorrow morning on "Following the Fashion—Which Way?"

"Compassion or Compulsion," will be the sermon topic of the Rev. W. O. Trueblood, pastor of the First Friends church, tomorrow evening.

The Rev. E. R. Lewis will preach at Wesley Chapel M. E. church Sunday morning on "A Daily Rate for Every Day," and in the evening on "A Besetting Sin."

The Rev. H. C. Smiley, of the Columbia Place Christian church, will preach in the morning on "The Vision Beautiful." His evening topic will be "The Loyalty of Christ."

The Rev. H. T. Graham, pastor of Westminster Presbyterian church, will preach Sunday morning on "The High Call," and in the evening on "Our Most Persistent Prayer."

The Rev. Frederick E. Taylor, pastor of First Baptist church, will preach tomorrow morning on "The Great Day," and in the evening on "The Story of the Great Day."

The Rev. Louis Brown, rector of St. Paul's Episcopal church, will preach tomorrow morning on "The Apostle Who Lost the Trail," and in the evening on "Coming Back to God."

The Rev. M. E. Runden, pastor of the Seventh Presbyterian church, will preach in the morning on "The Child of the Covenant," and in the evening on "The Sign of the Fringe."

At the Central Avenue Methodist church Dr. O. W. Fifer, pastor, will preach at 10:45 a. m. on "Without Christ, Nothing!" and at 7:45 p. m. the topic will be "Promotion Unique."

The Rev. C. L. Griffith, pastor of Blaine avenue M. E. church, will preach tomorrow morning on "To Whom Shall We Go?" and in the evening on "Lesons in the Life of Paul."

At the Brookside Park United Brethren church, the Rev. J. B. Parsons, D. D., will have for his themes Sunday, "United Brethren United," and "A Proffered Hand to the Perishing."

"The Office and Ministry of the Holy Spirit" will be the morning topic of the Rev. C. R. Stout at the Barth Place M. E. church. At the evening service, the Rev. J. L. Vallow will speak.

The Rev. F. S. C. Wicks, pastor of All Souls Unitarian church, will preach tomorrow morning on "The Religion of Japan," one of a series on "What We May Learn From Other Religions."

Dr. F. A. Steele, pastor of Edwin Ray M. E. church, will preach Sunday morning at 10:45 on the subject "The Law of Love," and Sunday evening at 7:45 on the theme "The Cleansing Blood."

The Rev. D. W. Nichols, pastor of Hall Place Methodist Episcopal church, will preach tomorrow morning on "The Test of True Discipleship," and in the evening on "Her Price Above Rubies."

The Rev. W. H. Harris, pastor of Garden Baptist church, will preach tomorrow morning on "The Meaning of Christianity," and in the evening will make a post-revival address, following baptismal service.

At King Avenue M. E. church the Rev. E. L. Butler, pastor, will preach in the morning on "Running the Race." In the evening he will speak on the question, "Why Are People Crowded Away From Jesus?"

"The House Made With Hands," will be the subject of the Rev. Allan B. Philputt's sermon at the Central Christian church tomorrow morning. In the evening he will speak on "The Girdle of Faithfulness."

Dr. John H. Doddridge, pastor of the Maple Road M. E. church, will preach Sunday morning on "The Promise That Assures the Greatest Blessing," and in the evening on "God and the Common People."

The morning subject of the Rev. M. L. Scheidler, pastor of Second church, Evangelical Association, will be "The Church, the Children and the Community." In the evening the pastor will talk on "Into All the World."

The morning subject of the Rev. J. L. Stout, pastor of Morris Street Methodist Episcopal church will be "The Climb to God." In the evening, the Rev. Mr. Stout will preach on "The Dynamic of Christian Service."

The Rev. Milo Smith will speak on the interchurch world movement Sunday morning at the Broad Ripple Christian church. The Rev. E. S. Farmer, pastor, will speak at 7:45 p. m. on "God's Expression of Love."

The Rev. W. L. Sanders, pastor of Capitol Avenue M. E. church, will preach tomorrow morning on "The Infinite Knowledge of God." In the evening Mrs. Fred Hoke will speak on the Y. W. C. A. convention in Cleveland.

The Rev. P. W. Coryam, pastor of Fletcher Place Methodist Episcopal church, will preach tomorrow morning on "The Life Is More Than Meat," and in the evening on "Rest in Communion." Miss Frieda Hughes will sing in the morning.

The Rev. J. W. Metzner, presiding elder, will preach and have charge of communion services at Grace Evangelical church tomorrow morning. In the evening the pastor, the Rev. M. W. Sunderman, will preach on "A Victorious Life."

The Choral society of Sutherland Presbyterian church will present the cantata, "Our Living Lord," by Ira Wilson, Sunday evening at 7:45. Mrs. Lora L. Lackey is organist and director, and Miss Virginia Brackett is assistant organist.

The Rev. F. W. Schuermann, new pastor of St. Peter's Evangelical Lutheran church, will preach his first sermon tomorrow morning at 10 o'clock. The Rev. Mr. Schuermann came here from Brooklyn, N. Y., and was installed last Sunday.

The Rev. J. D. Garrison will preach at the North Park Christian church tomorrow morning on the subject, "The Outlook for Christian Union." Miss Clara Egerter, contralto, will sing. In the evening the pastor will preach on "Assets and Liabilities."

Dr. L. T. Talbot, of Chicago, will speak at the Wheeler Rescue Mission Sunday afternoon at 3 o'clock, on "Christ As Seen in Solomon's Temple." Dr. Talbot will speak on the book of Daniel at the mission each afternoon and evening next week.

Dr. Benjamin Rist, pastor of St. Paul M. E. church, will preach tomorrow morning on "The First Christian Revival," and in the evening on "Christ's Challenge to Youth." The ordinance of baptism and reception of new members will precede the morning sermon.

"God's Dealing With Israel; Stirring the Eagle's Nest," will be the subject of the sermon Sunday morning at the Mansur Park Methodist Protestant church by the Rev. J. C. McCaslin, pastor. His evening subject will be "Seven Sections of the Lord's Prayer."

The Rev. James M. Eakins, pastor of Memorial Presbyterian church, will preach tomorrow morning on "A Boy and His Lunch," and in the evening on "A First Century Picture of Jesus." There will be a fifteen-minute organ prelude in the evening by Miss Elsie MacGregor.

The Rev. Will Huff will preach tomorrow morning at East Tenth Street Methodist Episcopal church, the Rev. Bud Robinson will preach in the afternoon and the Rev. A. P. Gonthey will preach in the evening, at services under the auspices of the National Holiness Association.

At College Avenue Moravian Episcopal church, the Rev. J. Greenfield, of Winona, will preach morning and evening, starting a two-weeks' evangelistic campaign. He will preach each evening except Saturday. Miss Maude Duncan will provide special music, assisted by the choir.

The Rev. Edward Haines Kistler preaches the last of his present series of sermons tomorrow at 11 o'clock in the Fourth Presbyterian church on "The Lordship of Jesus, the Christ." Thursday at 8 o'clock he will discuss Acts ii, "God Himself Among His People."

The Rev. W. B. Farmer will speak in the Broadway Methodist church Sunday morning on "God's Man Crowned," the third and last in a series of sermons on Moses. In the evening he will speak on "Heredity and Religion." The membership of Broadway will conduct a friendly visitation in the afternoon. New members will be received Sunday.

A Call to the Comradeship of Service

"For our own sakes, for our children's sake, for the nation's sake, let us business men get behind the churches and their preachers." This is the appeal of Roger W. Babson, noted American economic and statistical expert.

"Never mind if they are not perfect," he continues, "the safety of all we have is due to the churches, even in their present inefficient and inactive state. By all that we hold dear, let us from this very day give more time, money and thought to the churches of our city for upon these the value of all we own ultimately depends."

Tomorrow there is to begin the united drive for $336,777,572, the accepted budget of the participating denominations in the Interchurch World Movement. $175,448,349 of this is to be paid in 1920, the balance in from two to five years.

This amount at first seems staggering, but in comparison with other sums recently spent for different purposes, it is really very small.

The people of the United States have just stopped spending two billion dollars a year for liquor; the churches are asking for less than one-tenth of this amount for this year.

The Protestant churches in 1918 raised for all purposes $249,778,835. This was two cents and seven mills a member. By doubling this amount, the 1920 askings will be oversubscribed.

If only the need can be realized, and the fact that the only remedy for the world's ills is in the hands of the church, the money will be forthcoming.

The Interchurch is first of all seeking to disclose the facts by a thorough-going and scientific survey.

Five million persons in the United States can not read and write. Twelve million young persons under twenty-five years of age are entering life without any religious training at all. 250,000—one-half of all the students of the United States—are in attendance upon church schools that are not adequately supported.

Thousands of sick are turned away from hospitals each year for lack of room, and children's homes are compelled to turn away every year more children than they can receive.

Nearly all plagues are oriental plagues. So long as China has only one physician to every 400,000 persons, the Orient will continue to be a menace.

So long as one-third of the babies of India die before their second year, our own babies are not safe. The Christian doctor or teacher sent abroad is working for America just as truly as though he worked at home.

Mr. Babson speaks of the inefficiency of the church. How could it be otherwise, when eight out of ten preachers are working for less than $20 a week?

The thirty denominations co-operating include in their fellowship at least ten million friendly citizens, men and women who believe in the church and its program, and want to contribute to its enterprises. These also will be solicited, with permission on their part to designate their gifts.

The Church Federation of Indianapolis

Thomas C. Day, President. Office, Y. M. C. A. C. H. Winders, Executive Secretary.

BOTH BUTLER TEAMS LOSE

Dual Debate Is Taken by Albion College Coeds.

Butler College coeds were defeated by the coed debating teams of Albion College, Albion, Mich., in debates at both Butler and Albion last night. The question was "Resolved, That the Government should have control and operation of coal mines." The Butler affirmative team was composed of Mary Elizabeth Hanger, Aileen Harryman and Martha Montgomery, all freshmen. The Butler negative team at Albion was composed of Bessie Miller, Margaret Cook and Helen McPheeters. Butler coeds will hold a debate with Rockford College, Rockford, Ill., May 8.

Butler Cleanup Day.

Annual cleanup day was observed at Butler College today. The upperclassmen, under the direction of James Shockley, president of the junior class, worked on the campus proper, while the underclassmen, under the direction of H. O. Page, coach, worked on the athletic field, completing the one-quarter-mile cinder track. A new fence was also built around Irwin field. Coeds of the college served lunch.

LONG WAIT FOR PARADE.

Crowds Line Curbs to See Circus Attractions.

Crowds, undaunted by the chilly breezes, today lined the curbs of the downtown streets, waiting for more than two hours for the parade of the Hagenback-Wallace circus, which did not appear until about 12:30 o'clock.

The circus had plenty of bands in line and plenty of animals glowered through the cage bars. This afternoon's performance started at 2 o'clock. Tonight's performance starts at 8 o'clock, with the gates opening an hour earlier.

INVITED TO INDIANAPOLIS.

Poland China Association Considering Change of Headquarters.

Mayor Charles W. Jewett today sent a telegram to the board of directors of the National Spotted Poland China Association, meeting at Chicago this afternoon, inviting them to bring the headquarters of their association to Indianapolis. The association now has its headquarters at Bainbridge, Ind. Mayor Jewett received information Friday that the association was to consider moving its headquarters at today's meeting. It is understood that Lafayette, Ind., is also seeking the headquarters.

Should Be Good.

[Baltimore American]

"The young baker roll knew went on the stage in character parts."

"Indeed? How did his roles pan out?"

FIRES AT A BURGLAR.

Harold Paylor Discovers Robber in House—Thefts Reported.

Harold Paylor, 1608 North New Jersey street, fired three shots from a revolver Friday night at a burglar he discovered in the act of ransacking the lower part of the house.

Burglars broke into Perry Lambert's soft drink place, 1625 South East street, Friday night, and carried away a quantity of cigars, cigarettes and about $5 in change.

An automobile belonging to the board of works was stolen Friday from the Meridian street side of the Federal building, according to a report to the police. Two other machines, one belonging to Henry Benham, Central avenue and Twentieth street, and the other to Harry E. Taylor, 3841 North New Jersey street, were stolen Friday night.

TEXTS FOR SERMONS—SUNDAY ANNOUNCEMENTS

Presbyterian.

SECOND PRESBYTERIAN CHURCH.
(Downtown)
Vermont and Pennsylvania sts.
Ministers:
Owen Davies Odell
Louden A. Harriman
Morning worship, 11 o'clock.
Topic:
"Program of the Modern Church."
Evening worship, 7:45.
Topic:
"Evolution of a Christian."
Dr. Odell speaks morning and evening.
A birdseye view of scripture teaching. Dr. A. I. Berninger begins a short course of 5 lessons on the Bible, commencing tomorrow morning. The interest is growing in the adult Bible class. Come and see for yourself.

FIRST PRESBYTERIAN CHURCH
Southeast corner Delaware and 16th.
Rev. M. L. Haines, pastor.
Mr. Sam Higginbottom, of Indiana will give addresses morning and evening.
11 a. m.—"Helping to Feed a Nation."
7:45 p. m.—"Winning Princes in India."
9:45 a. m., Bible school.
6:45 p. m., Christian Endeavor.
Evening service.
Leader, Edwin Folsom.
Midweek service, Thursday, 7:45 p. m.
See our big ad. in this paper.
A welcome to all.

FOURTH PRESBYTERIAN.
19th and Alabama.
Edward Haines Kistler, minister.
Mrs. F. T. Edenharter, organist.
11 a. m.
"The Lordship of Jesus, the Christ."
Bible school, 9:45 a. m.; Thursday, 8 p. m., "God Himself Among His People." Acts 2.
Our printed sermon:
"Ye call Me Master and Lord, and do not the things I say?"

MEMORIAL PRESBYTERIAN CHURCH
Ashland ave. and 11th st. James M. Eakins, minister; 10:45, "A Boy and His Lunch," a sermon for little and big people; 7:45, "A First Century Picture of Jesus." Fifteen-minute organ prelude, Miss Elsie MacGregor; congregational singing; special music by the church quartet; 9:30, Sunday school; classes for all; men's class teacher, Governor James P. Goodrich. Prayer meeting Thursday evening.

TABERNACLE PRESBYTERIAN CHURCH
Meridian and 11th sts., Rev. J. Ambrose Dunkel, D. D., Pastor. Bible school, 9:45 a. m. Morning worship, 11 o'clock. Theme: "The Overcoming Life."

TABERNACLE CHAPEL
Central ave. and 34th st., Bible school, 9:30 a. m. C. E. meeting, 6:45 p. m. Evening service, 7:45 o'clock. Theme: "And Lot Went Also."

WESTMINSTER PRESBYTERIAN CHURCH.
State st. and Sturm ave.
Morning service, 10:45.
"The High Call."
(Say it by your presence.)
Evening service, 7:45.
"Our Most Persistent Prayer."
SUNDAY SCHOOL, 9:30.

Troub Memorial Church—Leonard and Cottage. The Rev. John W. Armstrong, pastor. Sunday school, 9:30 a. m. Morning worship, 11. Subordinate members of the Southeastern Lodge No. 852 and 749, I. O. O. F., will celebrate their centennial anniversary. "A True Brother." Evening, "Jesus—The Man."

MERIDIAN HEIGHTS CHURCH.
Thomas R. White, minister.
Bible school, 9:30 a. m.
Morning service, 11 a. m.
"The Church on Trial."
Evening service, 7:30 p. m.
"Signing Up."

SEVENTH PRESBYTERIAN.
Elm and McCarty. M. E. Runden, Pastor; Sunday School, 9:30; morning services, 10:45. "The Child of the Covenant." C. E., 6:45; evening service, 7:45. "The Sign of the Fringe." Prayer meeting, Thursday, 7:45.

IRVINGTON PRESBYTERIAN.
Corner Johnson and Julian aves. George William Allison, minister. 10:45, ceremonies attendant burning of church mortgage. 7:45, "Poise in the Presence of Confusion." 9:30, Bible school. 6:45 Christian Endeavor.

United Presbyterian.

FIRST UNITED PRESBYTERIAN
Park ave. at 22d. Rev. Stanley H. Lailes, Pastor. Bible school, 9:30 a. m.; morning worship, 10:45 a. m. "The Story of Ezra." Evening service, "Job's Adversary." C. E. at 6.45 p. m.

UNITED PRESBYTERIAN WOODRUFF CHURCH—Arsenal and 12th. DR. CRAWFORD, PASTOR. Sermon, 10:30; school, 9:30.

Swedenborgian.

THERE are many ways of thinking about the spiritual life, but only one way of living it—and that is to do good.
NEW-CHURCH CHAPEL,
623 N. Alabama st.
Rev. H. Durand Downward, minister. Sunday school at 9:30 a. m. Morning worship at 11. Sermon theme. "TWO WAYS TO BUILD A HOUSE."
One young man said of this little chapel: "I like to go there because I always hear something different, something to make me think."

Silent Unity.

CHURCH OF SILENT UNITY.
Sunday, 3 p. m., 1200 Odd Fellow bldg. Sunday school, 2 p. m. Wednesday evening, testimonial meeting, 8 o'clock; noon meetings, 12:10 daily, except Sunday. Reading and classrooms, 1114-15 Odd Fellow bldg. Open from 10 a. m. to 4 p. m. Phone Main 7934.
VISITORS ALWAYS WELCOME.

Volunteers of America.

VOLUNTEERS OF AMERICA.
139 W. Market. Street meeting, corner of Market and Illinois sts; open air meeting every evening, except Monday, at 7:30. Indoor services Thursday and Sunday evenings at 8 o'clock. Special music.
MAJOR EARLE F. HITES
will preach Sunday.

Friends.

FIRST FRIENDS CHURCH
Alabama and 13th sts. W. O. Trueblood, Minister; 9:30 Sunday School, a school for religious education; 10:45 meeting for worship: sermon, "Compassion or Compulsion." C. L. Hunt, music director; Miss Louise N. Huff, organist. A welcome to strangers.

Methodist Episcopal.

ROBERTS PARK METHODIST CHURCH.
Delaware and Vermont sts., downtown. Rev. Geo. M. Smith, D. D., pastor. Class meeting, 8:45 a. m.; Sunday school, 9:45 a. m. Morning sermon, 11 o'clock; topic: "Jepth's Daughter." At 7:45 p. m., song service, program: Organ, overture (Suppe); Mrs. Roy L. Burtch; anthem, "Hosanna" (Grainer); hymn, 516; prayer; quartet, "Lo, 'Tis Night" (Beethoven), Miss Wright, Miss Lamb, Mr. Ball and Mr. Laut; lesson; duet, "Will You Go?" (Havens) requested, Mr. Ball and Mr. Laut; violin, nocturne (Ernst), Mr. McGibeny; anthem, "Fear Not, Ye O Israel" (Scott); offertory, "O Divine Redeemer" (Gounod), Miss Wright; address, "It Pays to Serve Jesus," Dr. Smith; chorus, "How Beautiful Upon the Mountains" (Reed); hymn, 544; benediction; postlude, "Triumphal March" (Lasst), Mrs. Burtch.

EAST TENTH.
Corner E. 10th and Keystone ave.
GEORGE S. HENNINGER, MINISTER.
2323 E. Tenth. Woodruff 2685.
Sunday services—Sunday school, 9:30 a. m.; preaching, 10:45; Rev. Will Huff. Preaching, 3:30 p. m., Rev. Bud Robinson, 7:30 preaching, Rev. A. P. Gouthey. The seating capacity of this church is 1,000. Overflow meeting downstairs if necessary. Stay all day. See the 1,000 Sunday school at work. Bud Robinson tonight at 7:30.

Meridian Street Methodist Church—Opposite new Library, St. Clair st. Dr. Philip L. Frick, pastor. 9:45 a. m. Bible school. Men's class taught by C. L. Henty. 10:45 a. m., holy communion. 7:30 p. m., second of popular talks on God's coworkers "The Inventers." 7:30 to 7:45, recital upon great echo organ. Spend Sunday evening in inspiration to your soul. Visitors welcome. Alice B. H. Partlow, Secretary.

CENTRAL AVENUE.
Twelfth and Central. Dr. O. W. Fifer, pastor. Sermons: 10:45 a. m., "Without Christ, Nothing!" 7:45 p. m., "Promotion Unique." Music, chorus choir both services; Montani Orchestra. Two numbers evening service; a superb musical program Sunday school, 9:15 a. m.; social talk by Milo H. Stuart. Young People's hour, 6:45 p. m. Every service attractive.

MERRITT PLACE M. E.
Five squares west of Y. M. C. A. C. M. Kroft, pastor. Class meetings, 8:30 and 6:30; public worship, 10:45 and 7:30. Themes, "The Church's Task" and "Some Convention Suggestions." Sunday school, 9:30. Epworth League, 6:30; Junior League, Monday, 3:30. Prayer meeting Thursday, 7:30.

BROADWAY
22d and Broadway.
Dr. W. B. Farmer, pastor.
10:45 and 7:45, sermons:
"God's Man Crowned."
"Heredity and Religion."
Always a chorus choir.

EDWIN RAY.
Laurel st. and Woodlawn ave., Dr. F. A. Steele, Pastor. Residence, 1018 Laurel st., phone Prospect 158. Sermon, 10:45, "The Law of Love." Sermon, 7:45, "The Cleansing Blood." A cordial welcome to all.

MAPLE ROAD.
Maple Road and Illinois st. Dr. John H. Doddridge, pastor. Sermon, 10:45 a. m. "The Promise That Assures the Greatest Blessing." Sermon, 7:45 p. m. "God and the Common People." A hearty welcome to all.

Reformed.

Immanuel Reformed—Corner Prospect and S. New Jersey sts. O. B. Moor, pastor. Sunday school, 9:15 a. m. Morning worship, German, 10:30 a. m. Evening worship, with an English sermon by the pastor, 7:30 p. m. The sermon subject will be, "The Black Flag and the White." On this occasion a preliminary report of our forward movement financial drive will be made. Your presence is urged.

Second Reformed Church—Alabama and Merrill sts. Ernest W. Evans, pastor. Sunday school, 9:15 a. m. Morning worship, 10:45. Theme, "The Challenge of the Hour." Y. P. S. C. E., 7 p. m., topic: "Christian Principles in Personal and Public Health." Leader, Harold Kuehrman. Evening worship, 7:45, theme: "Now Then Do It."

Central Avenue Reformed—Twenty-first and Central ave. G. H. Gebhardt, pastor. Special dedicatory service at 10:30 a. m. Sermon subject, "Builders With God." Evening worship, 7:45; "The Fruits of Faith." Sunday school, 9:45 a. m. Christian Endeavor at 7 p. m. All members urged to be present Sunday morning. Visitors cordially invited.

Holiness.

HOLINESS LEAGUE.
30½ N. Delaware st. Meeting Sunday afternoon, 2:30 p. m. Annual business and election of officers Tuesday night; old-time prayer meeting Friday night. Everybody welcome. Every member desired to be present at business meeting. R. A. McCANN, superintendent.

INDPLS. HOLINESS RESCUE MISSION.
336½ W. Washington st. Special meeting Sunday, 2:30. An ex-Roman Catholic will tell his experience. Preaching, 7:45 and every night next week. Come and bring some one with you. J. W. Crawford, pastor.

Interdenominational.

OAK HILL Tabernacle, 2024 Roosevelt ave. L. V. Roberts, pastor. "The church that gives freedom of worship to all denominations." Two special services Sunday. The pastor will speak at 3 p. m., on "Three That Bear Record in Heaven"; at 8 p. m., on "Three That Bear Witness in Earth." Every member is especially urged to be present and hear these two great subjects expounded. All others cordially invited. Revival still continues.

Christian and Missionary Alliance.

Christian and Missionary Alliance—Gospel tabernacle, corner Park and 10th st. 9:30 a. m., Sunday school; 10:30 a. m., preaching, monthly missionary meeting; 7:30 p. m., evangelistic meeting; 7:30 p. m. Wednesday, prayer and praise meeting; 2:30 p. m. Friday. "Deeper Christian Life"; 7:30 p. m. Friday, Young People's Bible class. Isabelle Marvin, pastor.

Unitarian.

ALL SOULS UNITARIAN CHURCH
Alabama, near 15th.
Frank S. C. Wicks, minister.
Subject: "The Religion of Japan, What Other Religions May Teach Us."
Service, 11 a. m. School, 9:45.

Rescue Mission.

WHEELER MISSION.
In Empire theater. Hear Dr. L. T. Talbot, of Chicago, 3 p. m. "Christ as Seen in Solomon's Temple." 7:45 p. m., "The Man With the Golden Head." Seats free, everybody invited.

Christian.

SIXTH CHRISTIAN.
The church that stands four-square for the restoration of primitive apostolic Christianity. J. Ray Fife, pastor. Morning worship and communion, 10:45. "Ministers of Yesterday and Today." Evening service, 7:45, "What About the Book?" Place, Woodman hall, Fountain block. "Thus the Word Speaks." Not men's opinions is what we demand and what you will hear at our service.

CENTRAL CHRISTIAN CHURCH.
Corner Delaware and Walnut sts. Rev. Allan B. Philputt, D. D., pastor. 10:45 a. m., "The House Built With Hands." 7:45 p. m., "The Girdle of Faithfulness." Sunday school, 9:30 a. m. Judge U. Z. Wiley will lecture to men's Bible class, subject, "Evangelism on Wheels." Baptismal service at 4 p. m. Endeavor meeting, 6:30 p. m.

HILLSIDE CHRISTIAN church, Ingram and and Nevada streets. Morning subject, "Awaiting the Promise." In the evening, Rev. Milo J. Smith will talk on the "Interchurch World Movement." Stereopticon views will be given in connection with the talk. Christian Endeavor at 6:45 p. m. Sunday school at 9:30 a. m. Good music and good lessons. Rev. C. E. Oldham, pastor.

Baptist.

The following
BAPTIST CHURCHES
invite you to worship with them:
Calvary—Roosevelt and Stuart st. Alonzo Slaughter, pastor.
College Avenue—15th and College. Frederick E. Webb, pastor.
Emmanuel—Woodlawn and Laurel. Wesley P. Pearce, pastor.
Northwestern—28th and Rader. G. H. Jayne, pastor.
Second—Fletcher and Noble st. G. Rector Dye, pastor.
Tuxedo Park—Garfield, north of E. Washington. U. S. Clutton, pastor.
Woodruff Place—Walcott ad E. Michigan. J. D. Forward, pastor.
WELCOME.
State offices and Baptist Observer, 729 Occidental bldg.

First Baptist Church—Meridian and Vermont. Bible school, 9:30; morning worship, 11. Sermon: "The Great Day." B. Y. P. U., 6:30; evening worship, 7:45. Sermon: "The Story of the Great Day." Midweek prayer service, Thursday, 7:45. Strangers welcome.

SECOND BAPTIST CHURCH.
Rev. J. Hendren will preach for patriots Sunday.

Christian Science.

First Church of Christ, Scientist—Meridian and 20th sts. Sunday services at 11 a. m. and 8 p. m. Sunday school at 11 a. m. Wednesday evening, testimonial meeting at 8 o'clock. Reading rooms, at 806 Kahn bldg., are open daily, except Sunday, 9 a. m. to 9 p. m., and Wednesday, when they close at 5 p. m.

Second Church of Christ, Scientist—Delaware and 12th sts. Services will be held at 11 a. m. and 8 p. m. Sunday school, first section 9:30 a. m., second section 11 a. m. Wednesday evening, testimonial meeting at 8 o'clock. Reading rooms, at 611 Odd Fellow bldg., are open daily from 9 a. m. to 9 p. m., except Wednesday when rooms are closed at 5 p. m. and Sunday, when open from 2 to 5 p. m.

Third Church of Christ, Scientist—3350 Washington blvd. Sunday services, 11 a. m. and 8 p. m. Sunday school 9:15 a. m. Wednesday evening, testimonial meeting at 8 o'clock. Reading room at 205 E. 34th st., open from 10 a. m. to 9 p. m., except Wednesday, when it closes at 7:30.

Episcopal.

St. Paul's Church—Corner New York and Illinois sts. Rev. Lewis Brown, Ph. D., rector, 7:30 a. m., holy communion; 9:30 a. m., Sunday school; 10:45 a. m., matins and sermon; 7:30 p. m., evening prayer and sermon. The public cordially invited to attend.

Christ Church—Monument Circle. Rev. James D. Stanley, rector. Holy communion: First Sundays, 10:45 a. m.; other Sundays, 8 a. m. Morning prayer and sermon, 10:45 a. m. Evensong, 4 p. m. Church school, 9:30 a. m. Cordial invitation to all.

ALL SAINTS' CATHEDRAL.
Central ave. and 16th st.
8 a. m.—Holy Communion.
10:45 a. m.—Morning prayer and sermon.
8 p. m.—Evening service and sermon.
All seats free and unassigned.

Evangelical.

Zion's Evangelical—New Jersey and North sts. Bible school at 9:30 a. m. 9:30 a. m. sermon by Rev. J. C. Peters: "Alone With God." 10:45 a. m. sermon by Rev. F. R. Daries: "Divine Bread for the Hungry." 7:30 p. m., lantern slides on "The World Outlook." Ladies' Bible class rally next Sunday at Roberts Park Methodist church, 2:30 p. m.

Evangelical Association.

FIRST CHURCH EVANGELICAL ASSOCIATION.
Corner New York and N. East sts. Rev. C. P. Maas, pastor. 10:40 a. m., sermon, "Let Your Light Shine." 7:45 p. m., "As Thy Day." Bible school, 9:30 a. m. Young People's meeting, 7 p. m. A cordial welcome awaits you.

Moravian.

COLLEGE AVE. MORAVIAN EPISCOPAL church. Rev. C. O. Weber, Pastor: Bible school, 9:45 a. m.; preaching services, 11 a. m. and 7:45 p. m. Rev. John Greenfield, evangelist, will preach both the morning and evening. Special evangelistic meetings will be held every evening, with the exception of Saturday, at 7:45 p. m. Rev. J. Greenfield, of Winona Lake will preach, special music every evening. Miss Maude Duncan, soloist.

Free Methodist.

Second Free Methodist Church—Corner Pershing ave. and Wilkins st. F. W. Johnson, pastor. Sunday school, 9:30; preaching, 10:30, 2:30 and 7:30, by Evangelist I. N. Toole. Revival services every evening during the week at 7:45. Take West Indianapolis car to Pershing, walk 1 block north.

Congregational.

FIRST CONGREGATIONAL CHURCH,
Corner 16th and Delaware sts.
REV. GEORGE SAVARY, MINISTER.
Morning worship at 11. Sermon theme, "The Work and Workings of the Interchurch Movement." Sunday school at 9:45. Take Pennsylvania or Alabama car.

English Lutheran.

A cordial invitation to the first service of the NEW ENGLISH LUTHERAN MISSION. Services temporarily in Castle hall, W. Michigan st., between King and Belle Vieu, at 10:30 a. m. Sermon by Erwin H. Meinzen. Come and hear Christ preached. Bring your friends.

First English Lutheran church (United Lutheran church in America), corner Pennsylvania and Walnut sts. Walter C. Davis, pastor. Sunday school at 9:30 a. m. Worship and sermon, 11 a. m. and 8 p. m. Luther League at 7 p. m.

St. Mark's English Lutheran church. (United Lutheran church:)
Woodlawn ave. and Hosbrook st.
Rev. R. H. Benting, pastor.
Divine service at 7:45.
Evening service at 7:45.

Lutheran.

CHURCH OF OUR REDEEMER
Missouri synod.
Rev. W. H. Eifert, pastor.
Sunday school and Bible class, 9:45 a. m. Divine worship and sermon at 10:45 a. m.
Subject of sermon:
"TROUBLE MAKERS."
All services in Garrick theater, 30th and Illinois. Come, you will be made welcome.

ST. PAUL'S EVANGELICAL LUTHERAN.
Corner S. New Jersey and McCarty sts. R. F. Zimmerman, pastor. Services, German, 10 a. m. Subject:
"SORROW TURNED INTO JOY."
No evening service. Y. P. S. Monday, 8 p. m. Ladies' Aid meets with Mrs. H. Vehling Thursday afternoon. Finance board meeting Friday, 8 p. m.

Emmaus Lutheran Church (Mo. synod), corner Laurel and Orange sts. W. C. Meinzen, pastor. Regular German divine worship at 10 o'clock. The pastor will preach. Preparatory service for communicants at 9:30. Church Council meets Friday evening. E. Y. P. S., Monday evening. A cordial welcome to all.

St. Peter's Evangelical Lutheran Church—Corner Brookside and Jefferson aves. Services in English at 10 a. m. The newly installed pastor, Rev. F. W. Schuermann, will deliver his introductory sermon.

TRINITY EV. LUTHERAN CHURCH.
Corner E. Ohio and N. East sts.
REV. J. D. MATTHIUS, Pastor.
Sunday school and Bible class,

DIED.

ZINK—Joseph N. Zink, beloved husband of Mary Zink and father of Henry F., George W., Albert F. and Mayme Zink, passed away Thursday, April 22, at St. Francis Hospital, age 64 years. Funeral at late residence, 1022 S. Alabama st., Monday, April 26, 8:30 a. m., followed by services at Sacred Heart church 9 a. m. Interment St. Joseph cemetery. Friends invited.

LONG—Fred R. Long, son of Mr. and Mrs. A. L. Long, and brother of Mrs. Helen Smith, of Tipton; Earl, Russell, Clara, Audrey and Virginia Long, of Indianapolis, passed away April 22, 8:30 a. m., aged 20 years. Funeral services will be held at the residence of the parents, 1248 Ashland ave., Monday, April 26, 2 p. m. Burial Crown Hill. Friends invited.

WULF—Anna Marie Wulf, of Cumberland, passed away Friday morning, age 82 years. Funeral Sunday, 2 p. m., at residence; 2:30 p. m. at St. Johns church. Interment at St. Johns cemetery, in charge of Max Herrlich & Son. Kindly omit flowers.

ASKIN—Leland Ervin Askin, infant son of Mr. and Mrs. Leslie E. Askin, of Southport, died at 4 a. m. April 24, age 1 month. Friends may call Sunday to view remains. Funeral Monday at 10 a. m. Burial Greenwood cemetery. Funeral private.

SMITH—Susan M., passed away at her home, 2½ miles west of Southport, Friday, April 23, 5:30 a. m. Funeral Sunday, April 25, at 2 p. m., at Southport Baptist church. Burial Southport cemetery. Friends invited.

FERREE—Emeret E. Ferree, widow of Dr. S. L. Ferree, passed away 10:30 p. m., April 23, 1920. Funeral 2:30 Monday, April 26, 1920, from the residence of her sister, Mrs. Eleanor H. Anderson, 805 Fletcher ave. Friends invited.

DEHOFF—Emory Soule Dehoff died Saturday April 24. Funeral services at "The Funeral Home," Hisey & Titus, 951 N. Delaware st., Monday, April 26, at 2 p. m. Burial at Crown Hill cemetery. Friends invited. Friends are also welcome to call at "The Funeral Home" Sunday, April 25.

COONS—Clarence Elmer Coons, age eleven years beloved son of Mr. and Mrs. Elmer Coons, passed away Saturday, April 24, at 5:25 a. m. Funeral at residence, 5821 E. New York, Monday, April 26, 2 p. m. Friends invited. Burial Memorial Park cemetery.

BECK—Mrs. Jack Beck, age thirty-five years, passed away at Denver, Colo., Wednesday, April 21. Funeral from the residence of her sister, Mrs. H. B. Purlee, 432 Harvard place, Monday. Hour of funeral later. Friends may call Sunday.

BECK—Mrs. Jack Beck, age 35 years, passed away at Denver, Colo., Wednesday, April 21. Funeral from the residence of her sister, Mrs. H. B. Purlde, 432 Harvard Place, Monday; hour of funeral later. Friends may call Sunday.

HARDING—Mrs. A. M. Harding died at the home of her daughter, Mrs. W. E. Ervin, Danville, Ky., Saturday morning. Funeral Tuesday, 10 a. m., from residence of her daughter, Mrs. A. H. Browder, 3855 Central ave. Burial Crown Hill. Friends invited. Friends may call Monday.

ECKHOUSE—Mrs. Leontine Eckhouse died in Chicago Ill. Thursday. Funeral services Sunday morning at 10 o'clock at the Indianapolis Hebrew's Congregation chapel at the cemetery. Friends invited.

RAGSDALE—A. M. Ragsdale died Thursday, April 22; private funeral service from his home, 322 N. Delaware st., 2 p. m., Monday, April 26. Burial Mt. Pleasant cemetery, Johnson county, about 2:30 p. m., April 26. Friends may call at the home, Saturday afternoon and Sunday.

Card of Thanks.

We wish to express our sincere thanks to our relatives, neighbors and friends, for the many acts of sympathy and sympathy extended us during the sickness and death of our beloved wife, daughter and sister, Ruth Howard. Especially do we wish to thank the Boiler Makers' Union No. 10, for the courtesies extended; the Rev. M. P. Rimmer for his inspiring words and prayers; the undertakers, O. R. Wald, of Indianapolis and Joshua Bond, of Helmsburg, for their efficient and appreciative service; and for all the beautiful floral offerings. NICHOLAS HOWARD, MR. AND MRS. GEO. W. HALL AND FAMILY.

Card of Thanks.

We desire to express our thanks and appreciation to relatives, friends and neighbors for kind assistance and sympathy shown us and beautiful floral offerings received during illness and death of our beloved husband and father, James L. Hicks; we especially desire to thank Rev. Mr. Stout and Dr. J. L. Jackson for their excellent and much appreciated services and also undertaker, Charles Hockensmith, for his very excellent service and beautiful courtesy. WIFE AND CHILDREN.

Card of Thanks.

We wish to express our sincere thanks to our relatives, friends and neighbors for kindness and sympathy extended us at the death and burial of our daughter and sister, Martha Huff; especially the police and detectives, the citizens for their help, the minister, singers, pallbearers, Mr. Herman A. Grinsteiner, the undertaker, and Dr. Paul Robinson, coroner, and for themany beautiful flowers. BEREAVED FAMILY.

Card of Thanks.

We wish to thank the Rev. Turney, Shirley Bros., undertakers, and all our relatives and friends who were so kind during the sickness and death of our beloved son and brother, Robert D. Garber. We extend our appreciation for the lovely floral offerings. FATHER, MOTHER, BROTHERS AND SISTER.

In Loving Remembrance

of our dear daughter, and sister, Marie Piel, who passed away one year ago today, April 24, 1919. She always had a cheerful word, a smile to see them go, and a tender love for every one we never shall forget. We think of you in silence. No eyes can see us weep, but many a silent tear we shed when others are asleep. She is gone, she is just away on that golden shore. Marie, dear, there is no bright while here will shine forever more. MOTHER, BROTHERS, MR AND MRS. JOHN SCHILDMEIER AND EARL.

In Loving Remembrance

of our dear mother, Anna Bierbericid, who died 7 years ago Friday, April 23. What is home without a mother; all the things the world may send to us when we lose a mother, we lost our dearest friend; you wore the crown of patience, the years you struggled on and those hands that rest forever, were the hands that made our loving home. FANNIE AND HARRY.

In Loving Remembrance

of John H. Likens, who died April 24, 1915. Five long years have passed away since we saw dear John's face, God called him home, it was his will. Oh how happy we would be if he could come home again. 'Tis sweet though to remember and pleasant things we find, although he may be absent, still he is kept in our mine. MOTHER AND SISTER.

In Loving Remembrance

of our dear wife and mother, Margaret Quinn, who died two years ago, April 25, 1918. Oft we think of you, dear mother, and our hearts are filled with pain. Ah, this world would be a heaven could we have you home again. HUSBAND AND CHILDREN.

In Loving Remembrance

of my dear husband, Charles T. Hassey, who passed away two years ago tomorrow, April 25, 1918. Days of sadness still come over me, tears in silence often flow, for memory keeps you ever near me, though you died two years ago. YOUR LOVING WIFE, CORA HASSEY.

In Loving Remembrance

of Sergeant-Major James F. O'Brien, who died at U. S. A. General hospital No. 8, Otisville, N. Y., on his return from France. WIFE, FATHER, SISTER AND BROTHERS.

In Loving Remembrance

of our dear mother and wife Lorena Goza, who died one year ago today. HUSBAND AND DAUGHTER.

FLORISTS.

INDIANAPOLIS FLOWER AND PLANT CO. Central ave., at 34th st. We grow cut flowers and plants; funeral work. Washington 2362; Auto. 42-297.

MONUMENTS.

MONUMENTS. Markers at lowest prices. M. H. FARRELL, 2301 S. Meridian. Prospect 3171.

UNDERTAKERS.

BECK & HURLEY
Main 1004. 125 S. Capitol. Auto. 27-494.

JOHN J. BLACKWELL & SON
Successors to
Renihan & Blackwell. Auto. 27-115.
128-130 W. Ohio st. Phone Main 115.

A. M. RAGSDALE CO.
Main 608 323 N. Delaware. Auto. 21-208.
MRS. T. MOORE, 2358 Station st. Phones New 737-R; Wood 1808. Private ambulance.

FUNERAL DIRECTORS.

GEORGE HERMANN & SONS
M. 911. 620 N. New Jersey. Auto. 27-601.

MENZELY & SON
630 N. Meridian. Main 3907. Auto. 21-175.

FLANNER & BUCHANAN
Funeral Directors to the People of Marion County Since 1881.
INDIANAPOLIS CREMATORY
320 N. Illinois. Main 641. Auto. 22-641.

BERT S. GADD
Prospect 422. 2160 Prospect. Auto. 52-278.

WM. E. KRIEGER
1402 N. Illinois. Auto. 21-114. Main 1145.

SHIRLEY BROS. CO.
3020 N. Illinois. 2815 E. Washington.
5506 E. Washington. 2108 W. Michigan.

FINN BROS.
Main 2176. 135 W. Market. Auto. 27-781.

E. HENRY HINSHAW.
924 E. 15th st. Circle 5320.

HISEY & TITUS
951 N. Delaware. Main 3680. Auto. 26-564.

FEENEY, USHER & FEENEY
Auto. 24-105. 1034 N. Illinois. Main 843.

CHAS. A. HOCKENSMITH
Private chapel. Motor ambulance.
Auto. 21-166. 724 N. Illinois. Main 1166.

WALD FUNERAL PARLORS
Prospect 2551. 1222 Union st. Auto. 52-170.

TUTEWILER
Funeral Director. 934 N. Meridian st.

MUTT and JEFF—Jeff Springs Some High-Brow French On the Ice Man—By BUD FISHER

(Copyright, 1920, by H. C. Fisher. Trade Mark Reg. U. S. Pat. Off.)

SOCIETIES—CLUB MEETINGS.

RED MEN—IMPROVED O. R. M.—Chief and Brothers Itasca Tribe now meet on Friday evening at 244½ W. Vermont st., corner Vermont and Senate ave. All brothers are welcome.
CHARLES MOHR, C. of R.
RUSSELL DUFFEY, Sachem.

MASONIC—Indianapolis lodge, No. 669, F. & A. M., called meeting, Monday evening, April 26, at 6:30. Work in Master Mason degree. Visiting brothers welcome. Andrew H. Evans, W. M.; Chas. A. Beard, Sec'y.

LOST AND FOUND.

STOLEN
Ford touring car, Indiana license No. 109710, motor No. 3238605, from in front of old library building (Meridian street side), Wednesday night, between 8:20 and 10:45; 2 round glass windows in rear curtain, 1 man top, extra hood, nonskid cord tire on left side with black cover and white stripe; special windshield, adjustable top and bottom; large steering wheel, rubber foot pedals. Reward.
NOTIFY W. E. BARTON, 500 IND. TRUST. Main 8044. Auto. 21-677.

STOLEN—$25 REWARD.
Ford coupe, 3295544, from Michigan st. side of Murat theater, Thursday, April 22, between 8-11 p. m. Equipped with starter, Goodyear cord tires all round, demountable rims, tire rack on rear bent as result of collision; right door glass broken; state license No. 90309 on front and back. Reward will be paid for information leading to recovery.
MARJORIE C. FISHER, owner, Harrison 18, or C. F. KREIS, agent Hartford Fire Insurance Company, 126 E. Market. Main 1912.

STRAYED from 2221 Broadway, large gray, striped male cat. Large reward will be paid for reliable information. Last seen near Park ave. Call Main 3819. Auto. 28-179.

LOST or stolen, square, gold watch, Swiss movement. Tuesday at noon. Party taking watch from young lady's pocket please return same and avoid trouble. SCHLOSSER CREAMERY. Main 1477.

SMALL black pocketbook lost containing baby's necklace, bracelet, rosary and chain, either on Lexington, Spruce or Pleasant st. Liberal reward if returned to 1148 Lexington ave. Prospect 7733.

BOSTON, female, 9 months old, dark brindle, screw tail, answers to Peggy. Lost on Circle Friday. Had brass-mounted harness on when lost. Call North 5667 Sunday. Reward.

DIAMOND cuff link lost Tuesday evening near or in Claypool hotel. Call Prospect 7563 or return to MR. WALTHERS, care Indianapolis News. Reward.

BLACK leather handbag lost in Irvington Thursday afternoon, containing purse with money and locket. Reward. MRS. E. W. FELT, 64 N. Irvington. Irvington 906.

BOSTON terrior lost; light brown, white breast, 4 white feet, screw tail, heavy studded collar; reward. 3219 Buckle. Washington 1737.

WHITE ENGLISH BULL TERRIER. Ears trimmed and short tail; no marks; purer white. Reward. Phone North 1627. Auto. 44-777.

UMBRELLA lost, gentleman's silk, with initials R. B. B. on handle. Return 319 Indiana Trust bldg. Main 4379. Reward.

COTTON MATTRESS tied in sheet, between Prospect and Pleasant or East on Pleasant between State. Call Belmont 1934.

PACKAGE lost on fourth floor Kahn bldg., between 3 and 4 o'clock Friday afternoon. Call Irvington 5795.

SIDE GATE, for truck; found on S. New Jersey st. Call Prospect 7471; morning or evening.

WEDNESDAY night at Ben Davis, brown horse, scar on face, weight 1,100 pounds. Ben Davis 1012.

GRAY kid glove; lost between Kealing and La Salle, on Michigan. Irvington 193.

BUNCH keys in leather case lost. 434 Merchants Bank bldg. Reward.

SPECTACLES FOUND, gold rimmed, Easter Sunday. Main 3081.

SMALL white and tan dog; wart on lip; male. Reward. Main 5557.

WRIST watch, engraved. Phone Circle 188. Liberal reward.

BURR TERRIER, white English, lost. Reward, North 1627.

BLACK handbag. Reward. Call Pros. 617.

MALE HELP WANTED.

AT ONCE, married couples for kitchen and dining room work. Address superintendent, Indiana Village for Epileptics, Newcastle, Ind.

ASSEMBLERS.
Men with soldering experience preferred. HOLCOMB & HOKE MFG CO. Take Shelby car to Belt, walk 3 blocks east.

A MAN to make mortar on the road; good pay. Apply 602-04 State Life bldg. after 10 a. m.

A-1 AUTOMOBILE mechanic at once. 1003 N. Meridian st.

AN ACCOUNTANT with public utility experience by public service corporation in Ohio and West Virginia; apply in own handwriting, stating age, education, experience and salary expected and when available. Address AUDITOR, Postoffice Box 516, Fairmont, W. Va.

ACCOUNTANT
for large public accountant concern of Indianapolis; must be experienced in making an examination. Call promptly for an interview.
BROWN OFFICE EFFICIENCY BUREAU.
210 Hume-Mansur bldg.

ACCOUNTANT.
Young man, capable of handling collection correspondence and taking complete charge of ledgers in accounts, receivable division for large manufacturing concern; wonderful opportunity for man that can produce results; give age, experience and references in reply. Address Box 2666, News.

AUTOMOBILE REPAIR MEN.
MADDEN-COPPLE CO., 209 W. North. Call any day up till 9 p. m.

AUTO painter, experienced with spray. See Mr. Jones, local branch, NORDYKE & MARMON, 11th and Meridian.

AN EXPERIENCED elevator man, or a man who has worked several years as second man in an elevator. Address J. L. KRANING, R. R. No. 3, Peru, Ind.

ACCOUNTING department, large corporation requires young man about 25 for general work. Address Box 2569, News.

APPRENTICE to learn the printing trade. BOOKWALTER-BALL PRINTING CO., 5th floor Century bldg.

A MARRIED man and also single, to work on farm. Call Ben Davis 2.

APPRENTICE blankbook forwarder, with 3 or 4 years' experience, for real job; exceptional wages. Address Box 2596, News.

AUTOMOBILE washer; steady job; good pay. 1033 Shelby st.

BILL CUTTER. CAPITAL LUMBER CO., 1712 W. New York.

BOY, about 15; good home, board and clothes. Address Box 2626, News.

BELT MAKER—Man to do new installation work, repair old belts and generally run department. This is a real opportunity for a good man to develop a future; pays good salary and will pay more if you can earn it. INDIANAPOLIS BELTING & SUPPLY CO.

BUSHELMAN, FRANK NESSLER & CO., 203 Newton Claypool bldg.

BOX NAILER box shop. FAIRMOUNT GLASS WORKS.

BOY with bicycle for messenger service. FRANCIS PHARMACY.

BAKER'S helper. See MR. COSS, 3230 E. 10th.

BOY to deliver on bicycle. R. F. MAYHEW, 1164 W. 30th.

BENCH molders. ELECTRIC STEEL CO. OF INDIANA, Speedway.

BAKER to assist on bread and rolls; night work. COLUMBIA GROCERY.

BAKER helpers and experienced oven men. INDIANAPOLIS BAKING CO.

BOY, sixteen or over, white or colored, with wheel from 4 to 7 or 6 to 10:30 p. m. daily. 3201 Central.

BOY, over 14; day work only. MURR PHARMACY, 1102 College.

BARBER. STUBBIN'S HOTEL. Good for $30.

BOY with wheel. Apply Mr. Smith. FISHER AUTO CO.

BARBER for Monday; steady job. Terminal Station, basement.

BOY over 16 to work on milk wagon. Ben Davis 59.

BELT SANDER, experienced; steady work; best wages. THOMAS MADDEN SON & CO., Fletcher ave. and Big 4.

BOOKKEEPER, by large corporation, safe-guard ledger, about 28, good penman, quick and accurate at figures. Address Box 2540, News.

BOY to learn trade. ZIMMER ENGRAVING CO., 214 N. Delaware.

BOYS
14 to 16 years old, who can work mornings or afternoons. Apply at once, employment bureau, fourth floor.
PEPPITS DRY GOODS CO.

BOY to work in shop; bring age certificate. 27 E. South st.

BOY, 16 and 17 years, to ride around with phonograph salesman. 1307 E. Wash.

BOYS, for factory work. INTERNATIONAL ELECTRIC, 605 Century bldg.

BOY, strong; to drive wagon. 202 Kentucky ave.

BOY for office work. 402 W. Pratt.

BOY, colored, over 16, to run errands and deliver packages. PRINTING ARTS CO., 77 N. New Jersey.

BOOKKEEPER, A1; good salary, steady position. MERCANTILE GARAGE, 125 S. Pennsylvania.

BUS BOYS, COLORED.
Good wages. Apply
WHITE'S, 34 THE CIRCLE.

BOY, over 16, to work in factory around machines; splendid chance for advancement for boy who is alive, not afraid to work. DADS' FACTORIES, 238 S. Meridian st., 4th floor.

BOYS 16 to 20 years old to do weighing and checking. GRAND LAUNDRY, 109 W. 10th.

COUNTER MAN. COLUMBIA DAIRY LUNCH, 221 N. Illinois.

COLORED LABORERS
for inside work; steady employment; good wages.
PIEL BROS. STARCH CO.,
Belt & Drover Stock Yards Co.

CHIEF engineer to take charge of power equipment in large plant; large boiler capacity; generating plant and motor driven machines; must be able to work out power and steam economies; no other but an A-1 man need apply. State salary. Address Box 2523, News.

COLORED man for night porter in small hotel. Good proposition for man employed during day. 531 N. Meridian.

CHEF WHITE, AT ONCE.
Good wages. Apply Miss Foster.
CITY HOSPITAL.

COLLECTOR, young man, 18 to 24 years of age, for work as a collector and other office work; must give bond and good reference; state age and answer in own handwriting. Reply to Box 2574, News.

CABINET makers. KLINGSTEIN FURNITURE CO., 218 N. Delaware.

COUNTER man. 805 N. Alabama st.

COOK or pastry cook. LAUGHNER'S DAIRY LUNCH, 612 Ft. Wayne.

CLERK with some experience in feed store, man between 45 and 60. Call Sunday, 406 N. Arsenal. Monday, 844 Virginia.

COMPOSITOR job, for plain commercial and blank work; steady work all year; off Saturday afternoons; good wages with chance for advancement; 50 hours week. THORNTON-LEVEY CO., Pennsylvania and Maryland.

COLORED man as stock keeper in rug department; steady position to right party. PEOPLE'S OUTFITTING CO., 133-135 W. Washington.

COLLECTOR, experienced, with wheel. W. B. BEARD CO., 453 E. Washington.

CABINET FINISHERS.
Men experienced in filling, sanding and rubbing.
HOLCOMB & HOKE MFG. CO.
Take Shelby car to Belt, walk 3 blocks east.

CHAUFFEUR, white, to drive small Ford truck; $15 week. SANBORN ELECTRIC CO., 309 N. Illinois. Apply rear of building, 7:30 a. m., Monday morning.

CIGAR CLERK, experienced, about 24 or 25 years old; give phone number, state where last employed. Address Box 2622, News.

CABINET MAKERS; good wages. WM. HERMANN, 446 Union st. Prospect 3160.

CLERK WANTED; an experienced clothing, shoes and genis' furnishing goods salesman; one who can trim clothing and furnishing windows and not afraid of work. Address, at once, THE WHY CLOTHING AND SHOE HOUSE, Muncie, Ind.

CLEANER and sander in finishing department; steady job and good working conditions; AMERICAN METAL FURNITURE CO., 325 W. Seventeenth st.

CARPENTER wanted. Call 830 Broadway, or phone Circle 5419.

COMPOSITOR.
Man for label work; first-class, permanent position, with good wages. Phone Pros. 644.

C. I. & W. R. R. HAVE POSITIONS open for a number of men as switchmen in Indianapolis terminal. Apply at 402 C. I. & W. bldg., 220 Virginia ave. Will be open all day Sunday.

DISHWASHER, COLORED.
Apply WHITE'S, 34 the Circle.

DRUG clerk, registered or experienced; good salary; give reference first letter. Address Box 2524, News.

DISHWASHER, at once. COLONNADE DINING ROOM, Meridian and Pratt.

DRIVER for 2-horse wagon, must know city. 323. 110 S. Meridian.

DRUG CLERK, registered or with good practical experience; good floor man preferred. Address, with particulars, McDONALD STOCKDELL CO., New Albany, Ind.

DENTIST wanted; must be good all around man; good salary and commission. Address Box 2578, News.

DRIVER for a one-horse wagon of a tin shop; light work. Address, stating references, age and wages expected, Box 2458, News.

DRAFTSMAN, architectural and mechanical. 1503 Merchants Bank bldg.

EXPERIENCED furniture warehouse men wanted. HOGAN TRANSFER AND STORAGE CO. 863 Massachusetts ave.

ENGINEER
to run ice machine. Apply engineer, CLAYPOOL HOTEL.

ELDERLY MEN AND BOYS
to off-bear machine. WESTERN FURNITURE CO., 1038 Madison ave.

ERRAND BOY; must be above the average and willing to take interest in work. Address Box 2623, News.

ELEVATOR man, white, middle-aged; good wages. Apply the starter of Newton Claypool bldg.

EXPERIENCED elevator operators; good pay. Apply starter. Hume-Mansur bldg.

ELEVATOR operator, plunger. Apply ENGINEER, basement Odd Fellow bldg.

EXPERIENCED bank tellers and transit clerks; state experience, give references and salary expected. Apply FOREMAN BROS. BANKING CO., Chicago.

EXPERIENCED packer of sundries for wholesale grocery; steady employment; good salary. 110 S. Meridian.

ERRAND BOY
to learn a good business. MERRY OPTICAL CO., 307 State Life bldg.

ELEVATOR OPERATOR. Apply Board of Trade bldg.

EXPERIENCED YARD CONDUCTORS and yard brakemen. INDIANAPOLIS TERMINAL DIVISION BIG FOUR R. R., 615 Majestic bldg.

ENGINEER, compression plant. SOUTH SIDE ICE AND COAL CO., 1902 S. East.

ELEVATOR operator, white. Apply custodian, INDIANA BELL TELEPHONE, New York and Meridian.

EXPERIENCED washer man GRAND LAUNDRY, 109 W. 10th.

FIREMAN, $100 per month. Apply engineer, basement Odd Fellow building.

FIRST CLASS proofreader. THE CARGILL CO., Grand Rapids, Mich.

FIREMAN, single man; stationary plant; 8 hours' shift. In answer give age, experience, references. Call Belmont 97. Auto. 30-772, or write Box 378, R. R. B-1, Indianapolis.

FURNITURE WORKERS.
Belt sanders, general machine hands, gluers, man on 3-drum sander, molding sanders, varnish patcher or touch up man, varnish brush hands, veneer room help, water rubbers and polishers, elderly men for offbearing.
H. LAUTER COMPANY,
W. Washington and Harding.

FIREMAN, first-class; wanted at once; one familiar with B. and W. boilers. Apply Mr. Brazier, DEAN FORGING CO., Muncie, Ind.

FOREMAN
in machine shop, experienced in high grade quality production on various modern machine tools.
FAIRBANKS, MORSE & CO.,
21st and Northwestern.

FURNITURE packer. FIDELITY STORAGE CO. Belmont 1036 after 6 p. m.

FOUNDRY laborers. ELECTRIC STEEL CO. OF INDIANA, Speedway.

FIREMAN.
Hand firing; 8 hour shift; good wages. Apply Gas Plant, Northwestern ave. and Fall creek.

FURNITURE polisher. Apply CLAYPOOL HOTEL.

FIRST-CLASS LATHE MEN
and machinist.
WOODY MACHINE WORKS,
738 W. Washington.

FARM HAND, married; experienced farming, feeding; steady; big wages. ENGLISH HOTEL.

FARM HAND, married man; good wages. Call at EULISS BROS. Danville traction to Avon.

FIREMAN,
white, experienced; 8 hours, good pay. Apply to engine room. CITY HOSPITAL.

FOUNDRY LABORERS.
THE LAGGENKAMP-WHEELER BRASS WORKS, 1234-66 Shelby st.

GROCERY clerk; experienced. 1640 E. Washington.

GROCERY CLERK, A1. 2103 Central.

GRINDER HAND.
Good wages and steady work for capable man. CLIMAX MACHINERY CO., Morris and Delaware.

HOUSEMAN, colored; references. Phone Washington 321.

HOUSEMAN; board and good wages. Apply housekeeper, LINCOLN HOTEL.

HOUSEMAN, experienced, for country home; references. Call Washington 614.

HELPERS.
Experienced wagon blacksmiths. BERND BROS., 115 W. Morris st.

HOUSEMAN in small hotel. 531 N. Meridian st.

JOB PRESS feeders; experienced; also boys to learn. INDIANAPOLIS PRINTING, 2d floor Century bldg.

JANITOR, at Winter apartment, 1321 N. Meridian. Apply at superintendent's office, in basement.

JANITOR, EXPERIENCED
at once. Apply METHODIST HOSPITAL.

JOB PRESS feeders; experienced. BRAMWOOD PRESS, 45 Virginia ave.

JANITOR, COLONIAL APARTMENTS, Delaware and Vermont sts. Circle 5799.

JANITOR, colored, experienced middle-aged. Apply ENGINEER, basement Newton Claypool bldg.

LABORERS.
Steady employment. Apply to T. C. MAUCH, superintendent at Riverside pumping station, Indianapolis Water Company.

LABORERS.
Delaware and I. W. tracks.
MEAD CONSTRUCTION CO.

LABORERS
wanted. Senate ave. and I. U. tracks.
MEAD CONSTRUCTION CO.

LABORERS. Call at INDIANAPOLIS MOTOR SPEEDWAY GROUNDS.

LABORERS. ZERO ICE AND FUEL CO.

LINOTYPE operator, man or woman. CLARK PRINTING CO., 119 W. Maryland.

LATHE HAND
Good, steady job; good wages. CLIMAX MACHINERY CO., Morris and Delaware.

LINOTYPE operator and printer. EVENING PAPER, DAILY TIMES, Sullivan, Ind.

LABORERS.
At Senate ave. and I. U. tracks.
MEAD CONSTRUCTION CO.

LABORERS.
Virginia ave. and U. tracks.
MEAD CONSTRUCTION CO.

LABORERS wanted. 820 E. St. Clair. J. SHUMACKER & CO.

LABORER, COLORED,
for engine room. Apply Court st. entrance. CLAYPOOL HOTEL.

LABORERS.
Steady inside work; good wages.
MARIETTA MFG. CO.,
16th and Sherman drive.

LABORERS
wanted. Delaware st. and I. U. tracks.
MEAD CONSTRUCTION CO.

LATHE hands, first-class, and drill press operators. MODERN ELECTRIC AND MACHINE COMPANY.

MAN, young, about 17, for clothing department. Call desk. Apply L. STRAUSS & CO.

MAN, energetic, to assist shipping and packing. 112 S. Pennsylvania.

MAN to spade garden. 963 N. Tuxedo st.

MEN, boys and colored girls. S. Keystone ave. and Belt railroad. Take Prospect car to end of line. FAIRMOUNT GLASS WORKS.

MAN to work in store on stock and shipping. Call Main 7590 Sunday, or call at 358 S. Meridian Monday morning. MARION PAINT CO.

MAN, young, for office of manufacturing concern; references necessary. Address Box 2624, News.

MAN and wife for dining room. Address MASONIC HOME, Franklin, Ind.

MAN, middle-aged, for porter work and general ability work. CROWN LAUNDRY, 2901 E. Washington.

MEN
for janitor work, good wages and good hours.
DIAMOND CHAIN MFG. CO.,
502 Kentucky ave.
Apply between 8 and 9 a. m.

MEN for car icing, $24.50 per week. COONSE & CAYLOR ICE CO., 3321 Moore avenue.

MACHINE TOOL DESIGNER.
Experienced on standard machine tools for production and precision work, especially gears and gear cutting machines; thorough technical and mathematical training. Unlimited opportunities for the right man.
STEVENSON GEAR CO.,
942 Daly.

MEN WANTED.
For light manufacturing, in a line of work which always insures steady employment. Splendid opportunity for advancement; not necessary to be skilled.
ONE-PIECE BIFOCAL LENS CO.
426 N. Capitol ave.

MAN, YOUNG,
to take charge of stenographic department of large local concern; college man preferred, with knowledge of stenography, dictaphone and typing; good opportunity for progressive man. Address Box 2590, News.

MEN FOR DISTRIBUTING BILLS.
Report before 7 a. m. and 12 noon, 115 S. Capitol.

MEN WANTED
for grain elevator work. BIG FOUR ELEVATOR, Sherman drive and Big Four railroad. Phone Prospect 6878.

MEN, experienced for variety saw, shaper and sanding machines; also men to sand molding. THE H. LIEBER CO., 1400 Madison ave.

MAN or boy, to work on small truck farm and drive a market wagon. Wash. 1717.

MEN, to work 6 hours daily, in resident sections of Indianapolis; selling experience necessary. We pay salary plus commission. GREAT WESTERN CO., 336 E. Washington.

MAN with some experience in auto parts in a jobbing house, good pay, short hours. Address Box 2593, News.

MEN IN VENEER ROOM.
WESTERN FURNITURE CO.
1038 Madison ave.

MAN for freight elevator in factory; also young man for wrapper in shipping department. THE H. LIEBER CO., 1400 Madison ave.

MAN and wife, colored; man as waiter, woman as cook; board and house furnished. Chance to make better than $100 a month clear. Prospect 7900, Auto. 51-9555. Call between 12 and 2 and 6 and 8.

MEN wanted by American Railway Express Company, express handlers, day and night, hours 9; regular employment. Apply J. E. KENNEDY, employment agent, 255 S. Meridian st.

MEN to drive Dodge taxies, who understand the city; bring recommendations. Apply 319 E. New York.

MAN, colored, to work on small country place; good wages, with board and room included; must be experienced. Apply WHITE'S RESTAURANT, 34 the Circle.

MACHINISTS, first class, experienced on punch and die work. Rear 1630 Ashland avenue.

MIDDLE-AGED man, night clerk; steady employment; must come well recommended. Phone Main 6150 after 6:30 p. m.

MAN with Ford car, commercial body, for light delivery work. Address Box 2557, News.

MAN TO HAUL LINEN;
white, and middle-aged preferred; board, room and laundry. Apply CITY HOSPITAL LAUNDRY.

MAN to wash windows. ROBBINS BODY CORPORATION, 1148 Division st.

MAN to work orders in wholesale grocery; steady work, good wages. 110 S. Meridian.

MILL MAN, first-class; must be able to operate woodworking machine; top wages. HOME SCREEN CO.

MEN; 2; young; 17 to 21 years of age; to learn different branches of printing business; good wages while learning. Apply superintendent. LEVEY PRINTING CO.

MEN to wreck building. Call 52-253 or Prospect 3395.

MOLDER, experienced on brass and aluminum. PIONEER BRASS WORKS.

MEN to unload cars, 1001 Southeastern ave.

MEN—Catholic, outdoor work; good chance for advancement; we show you how to make big money. 633 Pythian bldg.

NIGHT FIREMAN. Apply Y. M. C. A. MR. GLENN.

NEAT young man who is going to school or employed elsewhere for gents' furnishing department Saturday afternoons and evenings. COHEE & McGINNIS, 248 Indiana avenue.

NIGHT man for garage work; references required. MAPLE ROAD GARAGE.

NEW BLDGS. HAVE BEEN COMPLETED. Most departments are being greatly enlarged.
Substantial rate increases have been made in most departments.
Good men, wanting steady work and advancement, can find many splendid opportunities in these enlarged departments.
Men needed for
Hydraulic press helpers.
General inside laborers.
Yard laborers.
Construction men.
(White or colored).
Forming room helpers.
Assembly room helpers.
Inspectors.
Day and night shifts.
Shipping room help.
Dry kiln helpers.
Checkers.
Night and day.
Foundry help.
White or colored.
Oven room laborers.
Sawyers and helpers.
Boys over 16 years of age.
Some of the above jobs pay an excellent bonus in addition to the hourly rate.
Apply, prepared to work, at the
City employment office, 53½ S. Illinois st., Or at
The Speedway employment office.
THE PREST-O-LITE CO., INC.
142-N. 4-24-20.

ONE experienced comber and one experienced bore hand. Address SULLIVAN BRUSH CO., Sullivan, Ind.

OPERATOR for electric spot welder. COLUMBIA SCHOOL SUPPLY CO.

POLISHER on jewelry. THE CRAFT CO., 222 E. Ohio.

PAINTER, good, 225 N. Arsenal ave.

PORTER, COLUMBIA DAIRY LUNCH, 221 N. Illinois.

PAINTER, a striper and cleanup man; none other need apply. PAVE FLEMING, 20 W. Wabash.

PAPER HANGERS, 5 first-class, at once. 1110 Central ave. A. H. SCOTT WALL PAPER CO.

PORTER at once; good wages. KAHN BLDG. CAFETERIA.

PIANIST, to travel with dramatic tent show, starting May 3. Answer by mail; give all particulars; will also consider drummer. Address ROBT. DOYLE, 421 Merchants Bank bldg.

PAN WASHER
white, experienced. Apply METHODIST HOSPITAL.

PRESSER, experienced on Hoffman machine. FASHION DRY CLEANERS, 1901 Central ave.

PRESS FEEDER job, male or female; steady work; off Saturday noon; good wages. THORNTON-LEVEY CO., Pennsylvania and Maryland.

PORTERS, colored. Apply employment office, 7th floor. L. S. AYRES & CO.

PERSON with private car, morning and noon daily. 2811 N. Illinois.

PAINTER wanted. MURPHY. Circle 5741.

PORTERS and waiters. 555 Massachusetts ave. BLACKER'S.

PLANING mill machine hands. 820 E. St. Clair. J. SHUMACKER & CO.

PAINTER. Apply CLAYPOOL HOTEL.

PAGE boy, between ages 16 to 19. Apply COLUMBIA CLUB.

PORTER, colored, apply rear COLUMBIA CLUB. MR. HIGGINS.

PAPER hangers at once, union or nonunion. H. T. PEARA BROS. 1537 N. Illinois.

PORTER, wholesale business. Apply 409 S. Pennsylvania.

PORTER, good, reliable man. CLAMAN'S DAIRY LUNCH, 305 N. Illinois.

PAPERHANGER, tools furnished, steady work. Circle 740.

PAINTER; first class automobile painter to take charge of shop; steady work; best wages. C. J. OLSON & SON, Pittsboro, Ind.

PRESSMAN or make ready press feeder. Permanent job for right party; also out-of-town all-round printer. Room 15, 119 W. Maryland.

PACKERS
for shipping department.
J. F. DAMMEYER CANDY CO.,
25-27 W. Maryland.

POSITIONS OPEN.
We have the following positions open. Call for an interview. No registration fee.

Accountant	$50 00
Accountant, out of town	45 00
House salesman	23 00
Clerk	20 00
Ledger clerk	22 00
Shipping clerk	20 00
Collection correspondent	30 00
Stenographer	28 00
Stenographer	25 00
Order clerk, out of town	27 50

BROWN OFFICE EFFICIENCY BUREAU, 210 Hume-Mansur bldg.

PAINTERS, 3143 Bellefontaine. Auto. 43-297.

PANELERS.
On account of increased production we need panelers on inclosed automobile bodies at once. 1148 Division st. ROBBINS BODY CORPORATION.

RELIABLE soda boy, at once. HOOK'S PHARMACY, Massachusetts and Vermont.

ROOFERS, experienced. IDEAL ROOFING CO., 560 E. Washington.

REGISTERED or assistant pharmacist; permanent position; hours easy;

SALESMEN WANTED.

SALESMEN calling on auto dealers to sell actual Ford necessity. Wonderful side line. Good commission. Carry pocket sample. Earn $5 and more every day easily. Box 176, Peoria, Ill.

SALESMAN, side or main line, to sell, low-priced 5,000-mile guaranteed automobile tires; 30x3½ nonskid sells for $12.95; other sizes in proportion; good money making proposition for live wires. CONSOLIDATED TIRE CO., 616 S. Michigan, Chicago.

SALESMAN, main or side line, calling on merchants handling cigars; big cabinet-size phonograph given free with each order of 500 cigars; 2 orders daily easy; protected territory; state territory covered. THE HAROLD CO., 329 Plymouth, Chicago.

TWO new manufacturing industries of Indianapolis desire to engage at once 2 live men to represent their interests in Indiana and Kentucky. Will consider only men of good character, clean habits, 30 to 50 years of age. Possibilities for immediate large earnings and permanent connection later. Call after 1 p. m., NATIONAL CITY DEPOSIT CO., 40 W. Georgia st.

THREE salesmen that want to make big commission; Indianapolis company. Apply 509 Lemcke bldg. MR. HURST.

TWO first-class security Catholic salesmen, preferably those closely affiliated with Knights of Columbus, proposition is of sterling merit and sponsored by men of international reputation. Even ordinary salesmen can earn from $2500 to $5000 weekly. State experience. CHARLES BRADLEY & CO., 516 Fifth ave., New York city.

WE NEED a progressive man for each county in the state of Indiana; opportunity for man with automobile to establish permanent and profitable business for himself. Tiona oils and greases have been sold throughout the state for many years; they are well known, thus making sales easy by calling on users in county. Liberal commissions await right man. Address TIONA REFINING CO., Indianapolis, Ind.

WANTED—Wide awake specialty salesman for snappy line of temperance drinks, side line or exclusive. Easy sellers; full commission on repeat orders; $35 weekly drawing account. ARLETTE FRUIT PRODUCTS CO., 502 Title Guaranty bldg., St. Louis, Mo.

WE WANT a live, energetic salesman in your territory who is accustomed to handling big business in a high-grade manner. Our sales campaign starts soon. References required. Advance seekers not wanted. IRA J. BELL & CO., 30 N. LaSalle, Chicago, Ill.

WANTED—Salesman, on commission basis only, Line, carpets, rugs, linoleums, felt base goods, imported grass and straw rugs, mattings, etc. Address Box 2329, News.

$500 MONTHLY selling new patented fuel vaporizer, guaranteed to save up to 50 per cent, gasoline; 40 miles per gallon made with Ford. Sold on money-back guarantee. One sample free. STRANSKY VAPORIZER CO., 242 Fulweiler bldg., Dayton, O.

$5,000 TO $10,000 a year in commissions, plus $400 to $600 a month special permanent cash income which brings independence to the salesman and his family. This is not a statement of possibilities, but of actual results obtained for several years past by several men. Our business is successful, permanent, standard and national in scope. Our capital, fully paid, $700,000; assets over $1,600,000. Address SALES MANAGER, Drawer 1088, Kansas City, Mo.

FEMALE HELP WANTED.

A1 POSITIONS.
We have several openings for bookkeepers, stenographers, typists and clerks at good salaries.
BUSINESS MEN'S CLEARING HOUSE.
305 Merchants Bank bldg.

ADDRESSERS; TYPISTS.
Good wages. BECK, 310 Saks bldg.

AMERICAN TELEPHONE AND TELEGRAPH CO.
Special opportunities for girls at this time with the long lines department of the Bell system. Long lines department offers attractive position at this time to girls who will be paid while learning. Rest and lunch-room quarters provided for employes. Please call at 3001 N. New Jersey st., or telephone North 2850. MISS L. FORCE.

AN IMMEDIATE OPPORTUNITY
for girls over 16 in long distance department. We are increasing our force of long distance operators and need 25 girls at once. We will pay you good wages while learning and we also have interesting promotion plans to offer those who become permanent employes. Attractive roof garden. Music. Lunches at cost.
INDIANA BELL TELEPHONE CO.
Cor. New York and Meridian sts., Room 522.

A YOUNG lady for clerical work; good opportunity for advancement; steady work; pleasant surroundings. In reply state age and experience, if any. Address Box 2325, News.

ALTERATION HANDS, experienced; daylight workrooms; good pay. HARGROVE'S CLOAK HOUSE, Mass. and Del.

BATH maids; best wages paid. Apply housekeeper LINCOLN HOTEL.

BOOKKEEPER, ambitious young lady with stenographic experience; apply in person. LEO HAAS, 758 S. Illinois.

BOOKKEEPER, experienced; one who can operate a typewriter preferred. SMITH-HECHT CO., Century building.

BINDERY girls, experienced. BARNES-GAULT & CO., 318 Century bldg.

BOOKKEEPER, young lady; must be thoroughly familiar with accounts payable; good salary, pleasant surroundings. Address Box 2587, News.

BOOKKEEPER; must be efficient and experienced; one who can also do stenographic work preferred; state experience and salary wanted. Address Box 2435, News.

COTTON MILL WORKERS, EXPERIENCED.
There are a few positions open now. Ideal working conditions; individual steel lockers; first-class meals at cost. We close at 4:45 p. m. and 12 noon, Saturdays.
INDIANAPOLIS BLEACHING CO.
W. Wabash and Blake sts. Take W. Washington, W. Michigan or W. 10th car, get off at Blake st.

CLERKS for ledger work; permanent positions for those who qualify; bookkeeping experience not necessary. Address Box 2627, News.

COOK, experienced; steady work, good wages. 375 S. Illinois. Call next door. Cir. 3997.

CHILD'S NURSE, white, about 20; good wages. Call Circle 6188.

CHAMBERMAIDS. Apply housekeeper, CLAYPOOL HOTEL.

COOK, experienced; no housework; no laundry. 1627 Talbott. Harrison 2100.

COOK, immediately; city references; if satisfactory will take to seashore for summer. 1240 N. Delaware st.

COLLAR starcher, rough dry markers and mangle girls. EXCELSIOR LAUNDRY, 922 N. Alabama.

COMPTOMETER operator; experienced; $87.50 per month; railroad office. Address Box 2623, News.

COLORED girl, experienced, for cooking and housework; family of two. Call 3 to 5 p. m. Main 2000, Apt. 2.

CIRCULAR folders and addressers. CAMPBELL CIRCULAR ADVERTISING CO., 238 S. Meridian.

COOK, experienced; small family, high wages, no washing, private room and bath. Auto. 43-782. 3010 N. Meridian.

COMPETENT girl, general housework; 3 in family; no laundry work; excellent wages. 612 Lincoln.

COUNTER help at once, $11 and up; laundry and board. KAHN BLDG CAFETERIA.

DISHWASHER and waitresses; restaurant; good wages; experience unnecessary. North 4678.

DISHWASHER, 224 N. Illinois.

DISHWASHER at once; good wages. KAHN BLDG. CAFETERIA.

DEMONSTRATOR
for latest improved embroidery needle. Address Box 2583, News.

DUE to our growing business, we have several openings available to most intelligent girls, who have the ambition to connect themselves with a modern and progressive plant, where promotion is assured by return of honest effort. Paper box making is one of the cleanest and most profitable trades that a girl can engage in, being free from noisy machinery, grease or any necessity for eye strain. Apply at once, employment department, BEE-HIVE PAPER BOX CO., 623 S. Delaware. Take Garfield car and get off at Merrill st.; directly in front of plant.

DISHWASHER, experienced; steady work, good wages. 375 S. Illinois. Call next door. Circle 3997.

DINING room help. Address MASONIC HOME, Franklin, Ind.

EXPERIENCED millinery saleswoman; good pay and permanent positions. Apply at once, millinery department, WHITMAN'S, 21 N. Illinois.

EXPERIENCED stenographer, seeking steady employment, preferably furnished $70 per month; reference required. McCORDSVILLE 1317. WILLIAM F. DUNHAM.

EXPERIENCED white girl or woman for general housework in small family; no laundry; wages $10 to $12; good room and board. Telephone Washington 1074.

EXPERIENCED stenographer, seeking steady employment, preferably furnished $70 per month; reference required. Apply CLAYPOOL HOTEL COFFEE SHOP.

EXPERIENCED girl to help dressmaker. Main 7204.

EXPER. ART GOODS SALESWOMEN.
To thoroughly experienced, aggressive persons we offer an excellent future. Employment is permanent, fourth floor.
PETTIS DRY GOODS CO.

EXPERIENCED typists; regular hours, congenial employment. Apply superintendent, HURST & CO., 323 W. 15th st.

FUR OPERATOR, experienced; pay $20 to $30 weekly; good wages to beginners; steady work and good shop conditions. Furnishers, experienced or willing to learn; good pay, steady work. L. LAZARUS, 305 Saks bldg.

FLOOR GIRLS, COLORED.
Good salary and board included.
WHITE'S, 34 THE CIRCLE.

FLOOR GIRLS, experienced; colored; good wages. KAHN BLDG. CAFETERIA.

GIRLS.
We can use several girls on inspecting, assembling and punch press; experience not necessary; we will teach you the work and pay you well while learning. Take W. Michigan car to Holmes ave., and ask for employment office.
LINK BELT CO.

GIRLS,
15 to 17 years of age, to wrap packages and make change. Permanent positions with good chance for advancement. Salary to start, $7.50 per week.
THE STAR STORE.

FEMALE HELP WANTED.

GIRLS
for finishing packages in pharmaceutical laboratory. PITMAN-MOORE CO., 111-117 N. Capitol.

GIRLS
J. F. DARMODY CANDY CO.
25-27 W. Maryland.

GIRLS over 18 years of age for light, clean work; good wages while learning. 2901 E. Washington.

GENERAL houseworker; no laundry work; family of 2; nice room; good wages. Harrison 1343.

GIRL for general housework; must be experienced; good home and good wages to one who can qualify. Apply 2209 N. Meridian st. References required.

GIRL, white, for general housework; German preferred; good home; good wages. North 681.

GIRL, white, upstairs work, care for children. Washington 2501. 5693 Central.

GIRL FOR SODA FOUNTAIN.
Must have some experience in selling candy. MR. HEISE. Basement WM. H. BLOCK & CO.

GIRL, white, upstairs work, care of children. Washington 2501. 5693 Central.

GIRLS to operate sewing machines, good wages; those prepared to go to work. ST-RITE CAP CO., 365 Century bldg.

GIRLS to work in bindery; clean, light work. HOLLENBECK PRESS, 350 E. Market.

GIRL, colored, half-day work by week. 406 N. Delaware, 2d floor.

GIRL WANTED FOR SODA FOUNTAIN.
Must be neat and clean, good salary. Apply 53 S. Illinois.

GIRL, colored, for light delivery work; good wages and hours. 36 S. Meridian.

GIRLS
There is an opportunity for a few young girls to learn our work. We have a good cafeteria, individual lockers and shower baths; our hours are from 7 a. m. to 4:45 p. m. We pay $12 a week to learners.
INDIANAPOLIS BLEACHING CO.,
W. Wabash and Blake st.
Take W. Washington, W. Michigan or W. 10th car, get off at Blake st.

GIRL for light office work; excellent chance for advancement. Call 432 State Life bldg.

GIRL for general housework; good wages 3841 Washington blvd. Washington 1273. Auto. 77-217.

GIRLS over 18 years of age for punch and drill press work. HERCULES ELECTRICAL CO., 2122 Northwestern.

GIRLS, over sixteen years of age. Rear 1630 Ashland ave.

GIRLS to ice cakes. See MR. COSS, 3230 E. 10th.

GIRLS 18 YEARS AND OLDER
for factory work.
H. LAUTER COMPANY,
W. Washington and Harding.

GENERAL office work, competent lady for modern lumber yard. Retail lumber experience and stenographer preferred though not essential, but must have good typist. Give references. Address Box 2630, News.

GIRLS, 2, 17 to 25 years of age, to learn bindery work; good wages while learning; pleasant surroundings. Apply Superintendent LEVEY PRINTING CO.

GIRLS for light factory work, good wages, steady work. Apply 1000 LIGHT CO., 139 S. East st., Waverley bldg. Ask for C. YOSSLER.

GIRLS for light work in making up calendars, etc. SMITH-HECHT CO., 614 Century bldg.

GIRL, experienced, white, for general housework; who wants a good home; small family, no laundry; $10; reference. North 716. 3055 N. New Jersey.

GIRLS OVER SIXTEEN.
NATIONAL BISCUIT CO.
Pine and Daley sts.

GIRL for mailing department work. HAYWOOD TIRE AND EQUIPMENT CO.

HOUSEWORK, general; no laundry; stay nights. Harrison 6. Good wages.

HOUSEWORK, general, girl; 3 in family; no washing; must be good cook, with reference; modern conveniences; state wages; will pay top wages for first-class help. 3702 Fall Creek blvd. Washington 3971.

HOUSEWORK, general; capable white girl; good wages. North 5178. Auto. 44-500.

HOUSEWORK, general, girl, no laundry, must be good cook, good wages. 2002 N. Alabama.

HOUSEKEEPER, middle aged lady in family of three. Call after 5 p. m. Wash. 3685.

HOUSEWORK; middle-aged lady; 3 in family. North 7095.

HAND ADDRESSERS and folders. CAMPBELL CIRCULAR ADVERTISING CO., 238 S. Meridian.

HOUSEKEEPER, white, steady, reliable; home with fair wages. Apply at once 1052 W. 35th st. No objection to child.

HOUSEKEEPER, white; small family; good wages. Washington 1181.

HOUSEWORK, general; neat colored girl for half day; no family laundry or Sunday work; references required. Phone 2126 Park avenue.

HOUSEKEEPER by young people, beautiful home north, no washings. Address P. O. Box 854.

HOUSEWORK, lady for the summer, in country home, one with small child considered; good wages to right person beginning work right away. MRS. J. T. WEST, Shadeland blvd., R. F. D. No. 3.

HOUSEWORK, general; experienced white girl in an apartment; small family. 46 W. Fall Creek blvd.

HOUSE MAID, good, reliable, colored; references. Apply Mrs. R. A. LEMCKE, 1404 N. Pennsylvania. Circle 21 or Auto. 24-599.

HOUSEWORK, white girl, no laundry, 2 in family. 1747 N. New Jersey st. Cir. 671.

HAVE
you learned a "trade" that enables you to get a fat envelope every Saturday? Or do you just work around from one "job" to another?
Knowing a good "trade" is like having money in the bank. You always have capital on which to rely. If you contemplate learning a trade why not choose
Glove Making,
because it is one that is solely for women is the lightest of the trades, has no dull season, is neither noisy nor greasy, has no disagreeable odors, pays high rates and is located out of the factory district in plenty of sunshine and fresh air.
INDIANAPOLIS GLOVE CO.,
Liberty and Michigan sts.
"Earn plenty in 1920."

HOUSEWORK, general; girl or woman; no laundry. 1321 W. Washington.

HOUSEKEEPER wanted, white; 2 in family; both work. Call Sunday, side door. 1410 Park ave.

HOUSEWORK, general, middle-aged woman or girl, permanent home in country to right party. MRS. E. H. ANDERSON, Mooresville, Ind.

HOUSEWORK, attractive home, small family in comfortable circumstances needs white girl or woman, $10 a week. Very attractive room, electric washer, small house. Call North 6009 between 7 and 9 a. m.

INSPECTRESS. Apply SEVERIN HOTEL, Main 2650.

JOB PRESS feeders; experienced. BRAMWOOD PRESS, 45 Virginia ave.

JOB PRESS feeders; experienced; also girls to learn. INDIANAPOLIS PRINTING, 2d floor Occidental bldg.

JOB PRESS feeder; experienced, 23 E. North st. GEORGE T. KRAAS CO.

JANITRESSES, short hours; excellent pay. ODD FELLOW BLDG.

KITCHEN help. Main 7640. 813 W. New York.

KITCHEN HELP.
Apply steward, CLAYPOOL HOTEL.

LADY for general housework. Belmont 1530. 1073 Olive ave.

LADY, elderly, to assist with work; more for home than wages. Prospect 0406.

LADY BOOKKEEPER, MUST HAVE A LOT OF EXPERIENCE AND COME HIGHLY RECOMMENDED. A GOOD POSITION AND GOOD SALARY TO THE RIGHT PARTY. THE HERTZ DRY GOODS CO., FRANKFORT, IND.

LINOTYPE operator, man or woman. BRAMWOOD PRINTING CO., 919 W. Maryland.

LADY taking work home; some experience in stenographic and to do bookkeeping. Apply PATTERSON SHADE CO., 116 W. 30th.

MAIDS; ALSO DIET KITCHEN HELP. DEACONESS HOSPITAL, W. Ohio and Senate.

MAID, white, experienced, general housework; 3 in family; references. 1310 N. New Jersey.

MATRON, white, for Orphans' Home. Address Box 2621, News.

MAN and wife, colored; man as waiter, woman as cook; board and house furnished. Chance to make better than $100 a month clear. Prospect 7700. Auto. 51-955. Call between 12 and 2 and 6 and 8.

MOTHER and daughter to operate country exchange; furnished; $70 per month; reference required. McCORDSVILLE 1317. WILLIAM F. DUNHAM.

MAID, colored; must be good cook; only reliable and competent help need apply. North 5848, between 8 and 12 a. m.

NURSE MAID AND MANAGER.
Woman about 35 preferred. Apply CLAYPOOL HOTEL COFFEE SHOP.

OFFICE work in small hotel; hours 8 to 11 p. m. Call Main 696.

OFFICE GIRL wanted. 417 Law bldg.

OVERALL MAKERS, experienced on bodies; best of wages and steady work. J. W. JACKSON & SONS, 700 Murphy bldg., 32 E. Georgia.

OPERATORS ON MIDDY BLOUSES.
STEGMAN SKIRT CO., 32 E. Georgia.

OFFICE CLERK, ELECTRIC STEEL CO. OF INDIANA, Speedway.

PANTRY GIRLS.
Apply steward, CLAYPOOL HOTEL.

POSITIONS OPEN.
We have the following positions open. Call for an interview. No registration fee.
Typist—Manufacturing concern $18.00
Ledger clerk—Utility concern 18.00
Clerk 12.00
Stenographer 22.50
Stenographer 20.00
Stenographer 18.00
Stenographer 15.00
Bookkeeper 22.00
BROWN OFFICE EFFICIENCY BUREAU.
Room 210 Hume-Mansur bldg.

PERSON with private car; morning and noon daily. 2811 N. Illinois.

PIANIST and organist, GARRICK THEATER, 30th and Illinois. Call Sunday afternoon.

PIANIST, to travel with dramatic tent show starting May 3. Answer by mail; give all particulars; will also consider drummer. Address ROBT. DOYLE, 421 Merchants Bank bldg.

FEMALE HELP WANTED.

PERMANENT POSITIONS
for girls in telephone work. There are immediate vacancies in this work, where girls over 16 years of age may obtain steady employment year round, with vacation, excellent working facilities, attractive positions. You may choose telephone work for your permanent vocation. It will appeal to you.
INDIANA BELL TELEPHONE CO.,
Corner New York and Meridian sts.
Applicant's information desk in lobby.

RAG SORTER, experienced; good wages. 23 S. East.

STENOGRAPHER
for advertising department of Indianapolis manufacturer. If you have some knowledge of operating multigraph special consideration will be given. Give phone number. Address Box 2439, News.

STENOGRAPHER, at least 3 years experience, high school education necessary, good position for capable girl. Address Box 2608, News. STENOGRAPHER.

STENOGRAPHER.
Experienced, with some knowledge of general office work; permanent position and good opportunity; answer in own handwriting, stating age, experience and salary expected. Address Box 2519, News.

STENOGRAPHER.
Apply Mr. Mott, THE ROCKWOOD MFG. CO., 1801 English ave.

SALESWOMEN, SOLICITORS, ETC. Ambitious women wanted. There is now an active demand for subdivision lots well located. The scarcity of homes and the high cost of living is compelling people to seek new locations and build their own homes. In view of this fact, we have set out to sell $1,000,000 worth of lots during 1920. This means that we will pay an enormous amount in commissions this year to salespeople. Those who join us now have the opportunity to make good money. Experience not necessary in our business. We give free instructions. Join us now for a successful year. Call and get further information from Mr. Jester, sales manager.
ORIN JESSUP LAND COMPANY
705-10 Occidental bldg.

SALESWOMEN
for all departments, either part or all day work.
GOLDSTEIN BROS.
Washington and Delaware sts.

SEVERAL women or girls over 16, permanent employment; good wages. THE OVERALL LAUNDRY, 2520 E. 12th st. Woodruff 294.

STENOGRAPHER, experienced; permanent position. DILLING & CO., 384 S. Senate ave.

TYPIST and office assistant in insurance office; salary $20 weekly. Address Box 2604, News.

THE BURROUGHS ADDING MACHINE COMPANY has excellent positions open for operators on nonlisting calculating machines, also on bookkeeping machines; will arrange to teach operation of both machines. Call for Mrs. Brigham, 418 Hume-Mansur bldg.

TYPISTS, 20 for home work, copying lists and addressing circulars. CAMPBELL CIRCULAR ADV. CO., 238 S. Meridian.

TYPIST, good, one who understands general office work preferred. Address Box 2630, News.

THE sales manager of a well established Chicago corporation will be at Indianapolis April 27 to 30, inclusive, and will interview a number of bright, well educated women between the ages of 27 and 37 for the purpose of filling several vacancies in sales organization, due to expansion. Successful applicants must be without incumbrance, entirely free to travel, in position to leave Indianapolis within week or 10 days. Position worth $60 a week. Salary and railroad fare from start. Give full particulars and phone number in first letter. Address MR. W. L. McGOWEN, room 1 of Claypool hotel.

TYPIST, rapid, with at least six months' experience; willing to leave city; home high school education preferred; salary $18 weekly to start; give age and references. Address Box 2677, News.

THE PREST-O-LITE CO., INC.
Speedway.
Has openings for girls wanting steady work and a chance to advance.
Separator Stickers.
Trimmers.
Assembly Room Helpers.
Repair Room Helpers.
General Light Factory Work.
Stools furnished on most jobs.
Carfare paid between Indianapolis and the speedway.
Excellent meals at cost.
Apply ready to work at
THE EMPLOYMENT DIVISION
143N. 4-24-20.

TAILORESS, thoroughly experienced. GEORGE L. TURNER, 19th and Alabama.

TYPIST for law office; state experience and salary expected. Address Box 2291, News.

THE NEW TELEGRAPHY
An occupation, not a job, for young women, ages 16-25; $45 per month during 3-month training period; $60 for initial operating service, with rapid increases. Apply chief operator.
THE WESTERN UNION TELEGRAPH CO.

TWO middle-aged colored women to do work in help hall. Apply rear Columbia Club. MR. HIGGINS.

UNINCUMBERED middle-aged white woman willing to assist with housework for couple for small wages and pleasant home. Address 2239 Pierson ave. Give full particulars in first letter.

WOMEN to sort waste paper; either white or colored; none but those who wish steady employment need apply. AMERICAN PAPER STOCK CO., 340 W. Market.

WOMEN, experienced, in packing and shipping room; good pay and short hours. Address Box 2522, News.

WOMAN; general housework. 1664 College. North 1058.

WOMEN and girls wanted to wrap butterscotch at 1730 E. 10th st. Clean work.

WOMAN for general housework; good home. Phone Main 9188.

WANTED—Bright young woman to learn simple mechanical drawing and designing. Answer own handwriting; state schooling you have had and salary expected. THE KEYLESS LOCK CO.

WOMAN for housecleaning. Telephone Circle 2940.

WAITRESS. 224 N. Illinois.

WOMEN
to do repairing on men's and women's garments. Call after 1 p. m. FRENCH STEAM DYE WORKS, 49 Monument Circle.

WOMEN and girls over 18 years old to work in picture frame factory. THE H. LIEBER CO., 1400 Madison ave.

WRAPPER girls over 16. Apply L. STRAUSS & CO.

WOMAN to do washing. Prospect 7264.

WRAPPERS, EXPERIENCED.
Hours from 11 a. m. to 4 p. m. Apply at once, employment bureau, 4th floor.
PETTIS DRY GOODS CO.

WE CAN use several girls on inspection, drill press and screw machine work; experience not necessary; we will teach you the work and pay you well. Take Garfield car to Belt railroad and walk two squares east.
BURPEE-JOHNSON CO.

WOMEN, 2 white, between 25 and 50, to care for boys' dormitory home, 41-196. Address Box 2376, News.

WAITRESS, experienced, at once, good wages. 217 Indiana ave.

WOMAN, competent, not over 45, to assist with housework and care of two children; good home. Irvington 687.

WOMEN TO SEW ON POWER MACHINES.
EBERHARDT & CO., 122 S. Capitol ave. Main 2373.

WOMAN, white, general housework, $10 per week; 2 in family; no washing. 2232 N. Meridian.

WOMAN, help with housework. Har. 2309.

WOMAN for filing and telephone relief work. 110 S. Meridian.

WOMAN to do family washing for four. Prospect 7619 or 1206 Hoyt ave.

WOMAN, white, middle-aged to cook and assist light housework. Call Wash. 1810.

WANTED: Saleslady; experienced; good salary or permanent position. THE LINING STORE, 22 N. Meridian.

WAITRESSES, 3, experienced, steady work, good wages. 375 S. Illinois. Call next door. Circle 3997.

WOMAN for institution work; requires woman of refinement and intelligence; the work is training and teaching girls; permanent home and employment. In answer give age, experience and telephone number. Address Box 378, R. R. B-1, Indianapolis.

YOUNG man and woman for work in wholesale house. Apply 110 N. Senate ave.

YOUNG lady for clerical and comptometer work; downtown corporation. State age, experience, salary expected and telephone number. Address Box 2651, News.

YOUNG lady for clerical work; experience not necessary if willing to learn. Good chance for advancement. State age, salary expected and telephone number. Address Box 2652, News.

YOUNG lady for clerical work; high school graduate with some experience preferred. Good opportunity for advancement. State age, experience, salary expected and telephone number. Address Box 2647, News.

YOUNG lady well recommended as assistant cashier and partly clerking. COLUMBIA GROCERY CO.

YOUNG LADY of keen personality and business acumen wanted; must be aggressive mentally, able to meet the public and handle telephone information, keep simple set of books and take care of daily sales without mistakes; pleasant, permanent position with advancement; just ordinary drifters please don't apply; we want competence and a feeling of responsibility and interest in our business. Apply this afternoon or evening till 9 p. m.
USED GOODS STORE, 424 Mass. ave.

YOUNG LADIES, Catholic, for local sales work; exceptionally pleasant work; experience unnecessary. 633 Pythian bldg.

YOUNG lady to assist cashier and clerk in grocery; experienced. 1640 E. Washington.

SITUATIONS WANTED.

Male.

ACCOUNTANT—EXECUTIVE.
University graduate; six years' business experience. Address Box 2503, News.

BOOKKEEPER has time after 5 o'clock to keep an extra set of books; reasonable charge, competent, good service. Address Box 2028, News.

CHAUFFEUR, evenings, week-ends by experienced college student, Call FARVER, Circle 805, evenings.

SITUATIONS WANTED.

Male.

CHAUFFEUR, experienced, colored, 24-989.

CARPENTER; repairing, additions, J. CAIN, 505 E. 10th st. Circle 6683.

FARM hand, reliable man. 738 W. New York.

SALESMAN, specialty experience, acquainted retail and wholesale grocery trade central Indiana, best reference. Address Box 2568, News.

SALESMAN, experienced in other line, wishes to take on road established line of auto accessories out of Indianapolis branch into Indiana territory. Racine, Brunswick, Miller or Firestone. Straight commission or salary, commission arrangement preferred. Address Box 2637, News.

YOUNG man, 29, married, employed, wishes to connect with reliable Indianapolis auto concern; 9 years' experience; has complete knowledge of auto business; capable of managing garage or business; A-1 references, W. J. KEENEY, N. Fond du Lac, Wis.

YOUNG man, 25, desires position as city salesman. Will consider any line offering opportunity to enlarge. Address Box 2570, News.

SITUATIONS WANTED.

Female.

ACCOUNTANT, bookkeeper and office manager; executive ability; take full charge office and books; prepare all federal tax and other reports; ten years' experience; $50 per week. Address Box 2599, News.

AN EXPERIENCED girl wishes office position; reasonable salary.
BUSINESS MEN'S CLEARING HOUSE.
305 Merchants Bank bldg. Main 6337.

ATTENTION! Coats, suits and dresses lined, mended and repaired. Woodruff 3720. 1299 E. 10th.

CLERICAL position by ambitious, intelligent young lady; executive ability. Address Box 2668, News.

CURTAINS laundered, 25c and 35c. Circle 3656.

COLORED woman, experienced, general housework or cooking; has girl 14; want her to work with me; in good family 44-955.

DAY WORK, good. Auto. 49-950.

DAY WORK, cleaning and laundry work. Rear 1024 N. Senate. 315 Middle st.

DAY WORK. Call Prospect 9357.

GIRL, colored, to care for children and assist with housework in afternoon. Call Circle 1877, ask for Anna.

GENERAL NURSING, Woodruff 4612.

GOOD BEGINNER.
E. E. DEAN EMPLOYMENT AGENCY.
436 Lemcke bldg.
Main 3343. Evenings, Woodruff 2223.

HOUSEKEEPER. Phone Prospect 8930.

HOUSEKEEPER, widow, 37 years, intelligent, refined, capable, reliable, best reference. Address Box 2544, News.

HOUSEKEEPER for couple who work away, or wait on invalid, by elderly lady. Address Box 2667, News.

LADIES' tailoring and dressmaking. GOLDIE WILLIAMS, 156 N. Illinois st., over Haag's. Main 348.

LAUNDRY work wanted by colored women at home. YOUNG & HAYES, Woodruff 7817.

LAUNDERING curtains, 30c pair all kinds. Woodruff 7030 evenings.

LAUNDRY for Monday and Tuesday. Call after 6. Auto. 31-884.

NURSE in office. Call between 2 and 4 p. m. North 4383.

NURSE, good references. Phone Pros. 2301.

OFFICE MANAGER.
Competent executive, qualified to take charge of an office; detail knowledge of accounting, selling and general correspondence; good typist. Will consider permanent connection with reliable firm only and salary must be good. Address Box 2408, News.

PLAIN SEWING to do at home. 610 Shelby. Prospect 1745.

REFINED, middle aged lady as housekeeper or attendant in companionable, good home. Best references. Address Box 2642, News.

SECRETARIAL position, experienced, competent business woman. North. 2647.

STENOGRAPHER, 3 years' experience, desires position in downtown office; can furnish best of references; start $25 week. Washington 3405.

STENOGRAPHER.
Efficient, general office experience.
E. E. DEAN EMPLOYMENT AGENCY.
436 Lemcke bldg.
Main 3343. Evenings, Woodruff 2223.

SEWING to do at home. Belmont 1827.

WASHING and cleaning by the day. H. 1484.

WASHINGS and ironings to bring home. Harrison 91.

WHO needs a No. 1 cylinder press feeder? Am a good feeder on any size press and expect good wages. HALLIE THOMAS. Prospect 8747.

BUSINESS SERVICES OFFERED.

ALL KINDS of carpenter and repair work; estimates furnished. Call Harrison 2691.

ALL FEATHERS
bought, sold and renovated; feather mattresses and pillows made. E. F. BURKLE, 416 Mass. ave. Main 1428. Auto. 23-775.

ASK CRANE & SON ABOUT YOUR FEATHERS.
mattresses and pillows. 360 Massachusetts ave. Phone Main 2921.

BRICK work, cement work and patch plastering. Circle 3294.

CARPENTER; good work; reasonable; roofs patched, $6 up; renailing; gutters painted. North 6587.

CARPENTER, builder; general repair work or reasonable prices. JOEL WILLIAMS, 207 E. Ohio. Main 0482.

CARPENTER, contractor; garages a specialty. Call MR. ADAMS. Prospect 4093.

ELECTRIC irons and cleaners repaired in 24 hours' notice; work called for and delivered. Circle 3887.

ELECTRICAL WIRING. For a reasonable estimate; phone Prospect 9571. WILLIAM CHANDLER.

ELECTRICAL wiring and fixtures for 5 rooms, $25. Call Prospect 9508.

ELECTRIC wiring; 5 rooms wired right, $17. W. F. REIMER. Woodruff 3886.

ELECTRICAL wiring and power; cash or easy terms. Call only between 7 and 7:30 a. m. or 6 to 8 p. m. Main 4387, Auto. 23-843.

ELECTRICAL WIRING. PROSPECT 9598. Five-room house, $15. Prompt service.

FOUNTAIN PENS: expert repairing; you mail it in and I fix it. JOHN E. KELLER, 157 E. Illinois st., Room 306. Circle 4128.

FURNITURE refinishing, repairing and upholstering; prompt service, guaranteed workmanship.
BENNETT & McCONNELL,
33 Monument Place. Circle 2726.

GENERAL CONTRACTOR.
Excavation, sewer grading, cement work. HARRY H. SCHAUER. Belmont 2365.

GET your vault work done now. Truck service. Main 8432.

HARDWOOD floors laid, scraped and refinished. Woodruff 1240.

HARDWOOD floors laid, scraped and refinished. Woodruff 1240.

HOUSE PAINTING, WORK GUARANTEED. Prices reasonable. C. 5592 or Wdf. 3764.

Call me before having your house wired. Estimating free. FRED K. McCLURE. Woodruff 3954.

HOUSE cleaning, 50c per hour. H. STEVENS. Address 1824 Ogden st.

HARDWOOD floors rescraped and refinished. Old floors made like new. Prospect 3922.

JOB carpenter work, figures given on new or repair work. Harrison 1357.

LEAKY ROFS or BAD CHIMNEYS. Call Prospect 5281.

LET ME figure your carpenter and repair work. Call Woodruff 6371, after 6 o'clock.

LAWNS sodded. Call Belmont 3883.

L. R. STOCKWELL.
Contractor, building, repairs and store fixtures. Belmont 1977, after 6 p. m.

MANICURING for ladies and gentlemen, teaching a specialty, ARLETTA NEWLIN, 9 a. m. to 5 p. m. Evenings 6 to 8:30 by appointment. Main 3590. Prospect 1259.

MAIL 'EM in. I FIX 'EM.
Smoking pipes. O. G. KLUGEL, pipe doctor, 236 S. Meridian. Main 3823.

PHOTOS, engraving, electrotypes. INDIANA ELECTROTYPE CO., 23 W. Maryland st.

PAPER cleaned and house painting. Prospect 6385.

PAINTING, paper hanging and cleaning; paper furnished. Phone Main 8283.

PAPER hanging and paper furnished. Phone Main 9204.

PAPER hanging, paper furnished. Circle 0667.

PAPER HANGING, wall paper at wholesale. Get our prices. North 8304.

PIANO tuning, $2.50. Main 6905. PETERS.

PAPER HANGING. MAIN 4312.
Latest samples; work guaranteed. E. L. PRICE, 105 N. New Jersey st. Auto. 31-420.

PAPER HANGING, paper furnished. Woodruff 5362.

PLASTERING and cement work. M. 8850.

PAPER HANGING and painting of all kinds; work guaranteed. C. W. PARRISH. Washington 2129. 4044 Cornelius ave.

PRIVATE sewer digging, cement work, wrecking, whitewashing with machine. Call 6 p. m. to 8 p. m. Woodruff 4363.

PAPER HANGING; paper furnished; work guaranteed. Call Circle 3450.

PAPER cleaning, work guaranteed. BROOKS. Circle 713.

PAPER cleaning and woodwork washing; all work guaranteed; prompt service. C. B. HALBERG. Circle 4688.

PAPER HANGING, DECORATING. M. 9291.

PAPER CLEANING. Work guaranteed. Reasonable. GEORGE BOLANDER. Prospect 5110, after 6.

PAPER HANGING done at once; prices reasonable. Prospect 5176.

PAPER HANGING and cleaning done; work guaranteed; prices reasonable. GRANT & FANSLER, Woodruff 1694.

PAPER HANGING, paper cleaning, painting and plastering. Circle 709. G. W. TUCKER. 1433 Cornell.

PAPER HANGING, paper furnished. Woodruff 5362.

RUGS—We beat, scrub and vacuum clean 9x12 rugs for $2. Prospect 8668.

REED FURNITURE REPAIRED
Baby buggy wheels retired.
F. A. SCHUERLE.
Circle 133. 311 Virginia ave.

SAFETY RAZOR BLADES sharpened. TUTTLEDGE, 201 Indiana ave.

BUSINESS SERVICES OFFERED.

TREE TRIMMING AND SPRAYING
Shrubs and trees for sale. North 7318.

VETERINARIAN
Dogs, cats and birds boarded and treated. F. F. JACOBS. Prospect 365.

WALL PAPER cleaning, prompt service, experienced, reliable; A-1 reference. Call A. MANUEL, Belmont 3935.

WALL PAPER and kalsomine cleaning; work guaranteed. Call WILHOIT, Belmont 1240.

WALL PAPER cleaned, hardwood floors resurfaced; highest local references. Woodruff 2722.

WANTED—All kinds of house repairs; work done reasonable. Call Woodruff 7484. H. F. JACKSON.

WALL PAPER cleaning, 12 years experience; personal service; work guaranteed. ENGELKING. Prospect 5647.

WALL PAPER.
I sell and hang. Circle 6725.

WALL PAPER TO CLEAN.
All work guaranteed. J. KEMP. Call me day or night. Phone Pros. 878. Auto. 52-247.

WALL PAPER cleaning, all work guaranteed. Washington 4490, day or night.

TAILORS, DYERS, CLEANERS.

CLEANING AND PRESSING.
Men's 3-piece suits, $1.75; 2-piece, $1.50. Ladies suits, $1.75. We call and deliver.
SCHNEIDERMAN CARMENT CLEANERS.
North 2270. Auto. 49-287. Washington 2073.

HAVE YOUR OLD SUIT
Made into new style.
MAIN 961 H. A. ROST. 8 W. OHIO.

HAVE that suit cleaned at the PARIS DRY CLEANERS. Main 4220. Auto. 24-220.

NEW FRENCH DRY CLEANERS
Suits cleaned and pressed, $1.50; delivery service everywhere. 2129 E. Washington. Woodruff 884.

STORAGE AND TRANSFER.

PARTLOW STORAGE HOUSE.
Fireproof storage, private locked rooms, $2 per month and upward. Local and long distance transfer and hauling.
PARTLOW-JENKINS MOTOR CAR CO.,
419-25 E. Market st.

REAL ESTATE—NORTH.

STUCCO BUNGALOW. Call owner. Washington 2214.

CAPITOL, N., 2360. Six rooms, bath, furnace, garage. Woodruff 7797.

MODERN, 10 rooms, near 30th and Illinois; only $4,000. Call Washington 1990.

NICE 4-room, semi-modern house; newly decorated; possession at once; $1,800. 919 E. 14th st.

MODERN HOME, NORTH.

This property consists of 6-room house, long living room with brick fireplace, dining room with beamed ceiling and paneled walls, kitchen and pantry with built-in cabinets, French doors between living and dining room; 3 bedrooms and bath upstairs; full attic; hardwood floors; oak finish downstairs; full basement, with Harmon & Hall furnace; lot 50x140; plenty of shrubbery and young trees; house built by present owner 4 years ago; price includes new garage with side drive, now being built; price $9,700. Shown by appointment.

See Mr. Dahlman, Realtor.
MEYER-KISER BANK.

COLLEGE AVE., above 30th st., one of those beautiful homes finished in quartered oak and birch; bookcases, fireplace, buffet, beam ceilings, cabinets, large closets, 3 bedrooms and sleeping porch, bath as good as the best; oak floors throughout; floor plate; full basement; steam heating plant, complete laundry. Shown by appointment only. Call Nicoson, Main 1804. Evenings, North 5495.

SECURITY TRUST CO.

BELLEFONTAINE ST., 1236; 9 rooms, modern; only balance as rent. OSCAR LEE, 1002 City Trust.

CENTRAL AND 51ST; splendid home, 6 rooms; perfect condition; lot fine fruits; double lot; a snap; $7,500. All property shown by appointment. J. W. HALEY & CO., suite 415-16 Peoples Bank bldg. Main 6978. Lawrence E. Creek, manager real estate department.

3700 BLOCK Asaland ave.; 6 rooms, strictly modern; 3 bedrooms, large porches, fine garage; shade; $8,500; terms. J. W. HALEY, 416 Peoples Bank bldg. Main 6978.

1200 BELLEFONTAINE.

Eight rooms; gas, electricity, furnace, bath; in fine condition; good location; price $4,000. Part of the house is rented for $32 per month. This is an exceptional good buy. See Mr. Allen.

SECURITY TRUST CO.
Phone Main 1804. Evenings, Wash. 4408.

ASHLAND AVE., 2306 block; a well-built modern home; living room, dining room, kitchen, hardwood floors and hardwood finish; 3 bedrooms and bath; lot, 50x165; garage and paved alley. This is a bargain. SECURITY TRUST CO., Mr. Fox. Main 1804. Evenings, Harrison 2089.

IDEAL HOME

on 30th st.; hardwood floors; strictly modern; beautiful home; a snap at $5,000; terms. $2,000 down and $30 month. See Mr. Halls, with

J. G. McCULLOUGH.
106 N. Delaware. Main 1710.

BIG BARGAIN.

Here's your chance to get a bargain in a home, or factory site. Two-room house, strictly modern, with five rooms and bath upstairs, and five rooms and bath downstairs; solid oak finish downstairs and in three rooms upstairs; lot 40-foot front by 183 feet deep; room enough for seven cars; renting for $130 per month. Beautiful corner lot on Capitol ave. and 20th st. Can be bought for $10,000 if sold at once. See Mr. Wyatt, with WM. P. HERRON & CO., suite 220-221 Farmers Trust bldg., 150 E. Market st. Business phone, Circle 37. Residence, Belmont 31.

NORTH ILLINOIS STREET

Nine rooms, modern, with office arrangement for doctor or dentist; garage; special bargain. THE UNION TRUST CO.

NEW BUNGALOW.

3115 Central ave., modern, built-in fixtures; double garage. Price $8,000. Telephone Main 5618.

IMMEDIATE POSSESSION.

One of the best N. Meridian st. duplexes in city, corner lot; 5 rooms, bath and sleeping porch on first floor; 5 rooms and bath second floor. This is an elegant duplex and one of the most complete in city. A splendid modern equipment, including city hot water heat.

SEARS-HARVEY CO., Main 5546.

201-2 City Trust bldg.

ELEGANT BRICK VENEER NORTH.

First floor has long living room, sun parlor, dining room and kitchen; second floor has 3 bedrooms, sleeping porch and tile bath. Built only 1 year, in a choice location. Finished in mahogany and ivory; double garage; price $16,500. Shown by appointment only.

MATHENY & STUMP.
Main 2413. 428 Law bldg.

7 ROOMS, modern, Delaware, north of creek; garage; corner lot, both streets paved; $7,000; terms. Evenings, North 7975. PRICE BROS. CO., 342 Lemcke bldg.

DESIRABLE HOME NORTH.

Located north of 30th st., and priced within the bounds of reason; has concrete porch across front, long living room with fireplace in end; dining room with built-in buffet; kitchen, pantry, inclosed back porch, and stairway; 3 lovely bedrooms, maid's room and bath on 2d floor; large closets; full basement; beautiful lot with trees and shrubbery; price $9,850.

TIBBS-BOSE REALTY CO., Realtors.
436 American Central Life bldg.
Circle 4350. Auto. 27-436. Nights, W. 4162.

IMMEDIATE POSSESSION.

Bargain in modern home; owner transferred; $3,800; CONE & DAVIS, 505 Lombard. Main 3268. Eve., Wash. 726.

A REAL HOME.

Seven-room strictly modern, hardwood throughout; steam heating plant; complete in every detail; street and alley paved; only 1 block from car line. CONE & DAVIS, 505 Lombard. Main 3268. Eve., Wash. 726.

ILLINOIS CAB LINE.

The best buy north, only $4,500. 5-room complete bungalow first floor; 4 rooms up if you like, they are finished and decorated. Downstairs consists of large brick porch, long living room, dining room, kitchen, 2 bedrooms and bath. It's a snap. See it at once. Call Mr. Nicoson. Main 1804. Eve., North 5495.

SECURITY TRUST CO.

3543 N. CAPITOL AVE.

$1,000 cash, balance $40 monthly; 6 rooms; lot 45x130; improved street and alley; price only $4,000. House now vacant. Move right in.

RUSSE & HARTMAN.
N. Delaware.

SMALL good house near College and 23rd. Price $2,800. Call 420 E. 23rd.

A RARE CHANCE.

Home with ten rooms and bath; also sleeping porch and sun parlor; double garage with servants' quarters above; called attic and good basement; also cistern, hardwood throughout; shrubbery and lawn in fine condition; corner lot, 75x131, on N. Delaware st., north of Fall creek. Agents need not apply. Address Box 2648, News.

HERE IS A BEAUTY, 3102 GRACELAND.

A most attractive looking 8-room modern home on a fine corner lot; large living and dining room with hardwood floors, fireplace and built-in features; sun parlor, pantry and back porch down; 3 nice bedrooms and bath up; large furnace, coal and laundry rooms; garage. This property is just like new and well and quietly at the price. Call us for appointment to look it over. We are sole agents. Quick possession given.

YOUNG & WILLIAMS.
Main 1062. 204 Hume-Mansur.

BEAUTIFUL center hall type home, located on corner lot north; 100 per cent. convenient; only 8 rooms; side sun parlor, open porch, brick fireplace, beautiful oak finish, large living room, den, dining room, kitchen, 3 large bedrooms and bath; basement under entire house; modern laundry and heating equipment; call Washington 4472. F. C. MAAS.

SOUTHWEST corner of 41st and Cornelius; 2-story frame duplex on Cornelius. Cost age of 4 rooms on 41st st.; electric lights, gas, water, sewer and sewer connections. Must be sold. Call Owner, Washington 1153.

EIGHT-ROOM modern, N. Illinois st.; $9,500. North 5064.

2300 BLOCK, Talbott; beautiful owner's home, modern; deep lot; west front; finished in best; cement garage; prewar price $6,500. North 6061.

CARROLLTON, south 4254; splendid modern 7 rooms, bath; east front; beautiful owner's home $10,000. North 9061.

SIX-ROOM modern, 837 W. 28th; $4,500; $500 cash, terms to suit. Give possession. Look at it first and call Main 5044. Room 9, Union Trust bldg.

MODERN home, Kenwood ave.; long living room, dining room and kitchen, 2 bedrooms, bath, garage; $6,000. Prospect 190. No agents.

IMMEDIATE POSSESSION

Modern home north; lot 41x140, east front, garage, shade trees. Price right, with terms.

G. M. WADSWORTH.
436 Lemcke bldg.
Main 3343. Res. 3584. Woodruff 9228.

SIX-ROOM semi-modern, Senate ave., north of North st.; will sell to colored. Easy terms. Woodruff 458.

BROADWAY, north of 30th.; 8 rooms, semi-modern, large lot and garage; fair condition; $4,000. Easy terms. Woodruff 438.

EIGHT-ROOM, strictly modern; 2-car garage, in the 3200 block on N. Capitol. West front. For information call North 7903.

HOME, BROADWAY, $7,500.

Owner leaving city, instructs me to sell beautiful home, Broadway, near 35th st.; east front; house of 7 rooms and bath; 6 rooms, tile and linen closet and 6 other closets; down stairs; hardwood floors in 3 rooms, fireplace; large basement with laundry room and separate fruit room; good furnace; double garage, plastered; paved alley; lot 50x182; beautiful lot with fine trees; large grape arbor and fruit trees; the house built by present owner for permanent home; price $7,500. HARRY L. ROBBINS, 506 Lemcke Building. Main 3506.

BUNGALOW, new colonial, 5 big rooms, complete laundry, hardwood floors throughout; 6-foot fireplace; French doors; fine attic; built-in kitchen cabinet; east front; big porch; woodwork Circassian and ivory; house lined; $6,850; $3,550 down, balance $35.00 per month. 4348 Guilford.

1347 N. PENNSYLVANIA.

Eight-room brick house. See owner. 247 S. Meridian st.

PRICED RIGHT NORTH OF CREEK.

Strictly modern 8-room home on New Jersey st., square 2-story in excellent condition; extra big porch, reception hall, living room with fireplace, dining room and splendid kitchen; 4 bedrooms and bath upstairs, garage, lot 42x160, exceptional bargain. Call for further information, day and evenings. MR. YOUNT, Main 6160.

REAL ESTATE—NORTH.

AT 5508 COLLEGE we have ¼ acre of ground with a dandy modern bungalow and outbuildings for a chicken ranch. Priced at $7,500; a bargain. Main 1188. W. T. Ayres, Irvington 999.

CHARLES E. HOLLOWAY & SON,
Realtors 108 Monument Circle.

BROADWAY HOME

of unusual merit. Brick veneer and shingle, east front, center hall type; big living room, handsome dining room, breakfast room, sun parlor, front and back stairs, oak floors and finish, 3 bedrooms and maid's room, fine bathroom, walls hand tinted in oil on burlap, unusually fine brass hardware throughout, full basement, with laundry, hot water heat. This was built about seven years ago for doctor's home and is an exceptional bargain at $14,500. Call A. R. Kinnick. Main 1499. Evenings, Circle 6431.

HOME SEEKERS' REALTY CO.,
913 Merchants Bank Bldg.

BRICK VENEER HOME.

Four bedrooms; lot 100x300; center hall type; large living room and many built-in features; 4 bedrooms, hardwood floors throughout; attic full basement; double garage, with front drive; property near 38th st., between Meridian and College; beautiful 100x300 east front lot; special low price of $20,000. JOHN W. ROBBINS, 506 Lombard bldg. Main 3506. Eves., Wash. 4458.

HOME UNUSUAL.

If you want a home that is a little different, a little better, one that from every point of view is classy, whose attractive appearance and convenience will meet the most exacting requirements, we have an offering that will be of unusual interest to you. If you appreciate the proper kind of construction and materials, combined with artistic design, we can assure you this property will please you. Price is $12,500. We recommend this as a real bargain and will be glad of the opportunity to let you be the judge. No information will be given by telephone.

TIBBS-BOSE REALTY CO., REALTORS.
436 American Central Life bldg.

$349 NORTH MERIDIAN

A wonderful home and an excellent location, brick first floor, frame second; long living room, beamed ceiling brick fireplace, built-in bookcases; handsome sun parlor, beautiful dining room, breakfast room, handsome dining room, kitchen, pantry, high back porch; front and back stairway; 3 lovely bedrooms, maid's room and bath on 2d floor; large closets; full length mirror; hardwood floors and finish; laundry in basement; new Ruud instantaneous heater; an attractive home in a good setting; 2-car garage. This must be seen to be appreciated. Shown by appointment. Call A. R. Kinnick. Main 1499. Auto. 25-246. Evenings, Circle 6431.

HOME SEEKERS REALTY CO.,
913 Merchants Bank Bldg.

BEAUTIFUL bungalow, all modern, on High-land ave.; double garage; lots; basement; good location; price $5,500 cash. MOSLANDER & SON, 822 Law bldg.

MODERN, east front; Capitol ave., near Thirtieth; four bedrooms, $1,000 cash. Price $7,500 or will take some trade. Owner. Main 135 or North 1446.

EXCELLENT INVESTMENT.

North; 6-room, modern house; 3 bedrooms, large lot, double garage, storeroom with living apartment above. Inquire of OWNER, 32 S. Pennsylvania.

NORTH, on Shriver ave., 2800 block; 6 rooms, furnace, gas, cement walks, well, cistern; price only $2,500; owner leaving city, must sell. See WM. GORDON & SON, realtors, 323 Lemcke bldg.

ATTRACTIVE HOME.

Nine rooms; modern; tiptop condition; newly decorated; laundry. 2326 Bellefontaine. North 3015.

MODERN COTTAGE HOME.

Six wonderful rooms, reception hall, hardwood floors; full lot; garage; beautiful brick porch; can be bought right; only $5,250. JOHN W. ROBBINS & STEARNS, 303 Indiana Trust. Main 3140.

SEVEN-ROOM house and bath, good furnace, barn, grapevines, cherry trees. Cash or terms. 2432 N. Alabama st. Phone North 4402.

DO YOU want to buy direct from owner? Property on College above Twenty-first; modern; lot; 50x190; in fine condition; could easily be converted into duplex; large lot; price very reasonable. Phone Circle 2015 or Main 1491.

BEAUTIFUL 10-room modern, north, furnished or unfurnished; income of second floor $150 month; cash or terms. Address owner, 2508, News.

VACANT MOD. HOME, 29TH ST., No. 149.

Just west of Illinois st., full 2-story, fine modern home; hardwood floors; 3 bedrooms; Peck-Williams furnace; low price $5,000; take part cash. I have the key. See today sure. EARL REEDS, 1222 State Life bldg. Main 3084. New 25-184.

SIX rooms, semi-modern, on paved street, good location; $800 cash, $30 monthly. Woodruff 7024.

PARK AVENUE.

Six-room beautiful home; lot 52x175; near 51st st.; living room, dining room, breakfast room, kitchen, inclosed back porch, 3 oak woodwork, and hardwood floors, 3 bedrooms, excellent bath, attic, full basement, lavatory, heated garage, hot water heat; the best home for the money buy for $7,500.

J. CANTWELL CO., REALTORS.
Main 6204. Harrison 1754. 830 Lemcke bldg.

BRICK VENEER DOUBLE.

College ave., 4100 block, 7 rooms and bath per side, built-in features, brick fireplace, well decorated, fine basement, extra well; double garage, lot 58x165. See Mr. Miller, with

EMORY C. CRAWFORD.
124 E. Market.
Main 2681. Auto. 26-181.

THE HOME THAT PLEASES

Modern 6-room dwelling on one of the finest east front Indianapolis; 125-foot, east front, 300 feet deep; Central, near Maple Road blvd. I know of nothing nicer for the money. Price, for quick sale, $16,500. Shown by appointment only.

E. R. HARRISON.
Sole agent.
Main 960. 143 E. Market st. Main 1377.

4800 BLOCK CENTRAL, complete home, 6 rooms; nice lot, garage. Special price for quick sale, $8,000.

W. HALEY.
416 Peoples Bank bldg. Main 6978.

7 ROOMS, modern, Delaware, north of creek; garage; corner lot, both streets paved; $7,000; terms. PRICE BROS. CO., Low bldg.

REAL BARGAIN.

25th and Delaware, 8 rooms, modern house, hardwood floors and finish, 6 of close room, good garage, full size lot, no better location. If sold in a few days $4,750 will buy it. MR. SMOCK, Main 6652.

CAPITOL AVE., near 34th, 6-room modern 2-story home; full lot; paved alley; excellent condition; possession at once; price is only $5,250. View now. ERNEST C. WOODS, Realtor, 1222 State Life bldg. Main 3084. New 25-184. Res. Circle 3559.

BROADWAY home for sale. Call owner, Harrison 586.

MODERN 8-room house, 3136 N. Capitol ave. Call Insurance 2-5 Capitol.

TWO-STORY 7 rooms, Kenwood ave; modern; nice lot; garage; price only $4,400; $1,000 cash, then $40 month including interest. Let us show this property. MOSLANDER & SON, 822 Law bldg. Main 858.

FIVE-ROOM cottage, good condition, water, gas and electric lights; lot 40x150; only $2,600. 2235 E. Michigan; bargain; $300 down. North 5667 before 8 and after 6 o'clock.

SIX-ROOM house on Central ave., north 38th st; furnace, bath, garage, corner lot. Bargain. Main 6216. Evenings, Washington 5533.

OWNER leaving city; 6-room modern; 3653 Graceland; $6,000 cash for quick sale. Washington 1045.

SEVEN rooms, modern; hardwood floors, quartered oak finish, well located and must be sold at sacrifice. House can't be built for the price; $6,000; terms. North 1295.

EIGHT rooms, modern, north of Fall creek; bargain. Must be seen to be appreciated. North 1295.

DANDY BUNGALOW; ONLY $3,300.

$2,000 down; in that splendid home district on Broadway. Call Owner, North 5773.

ON MAPLE ROAD EAST OF MERIDIAN.

Modern 7-room home, three bedrooms, large closets, bath; sleeping porch up. Music room, large living room, with fireplace; French door to dining room; kitchen; hardwood floors throughout; full basement; front and rear porches; nicely furnished. Can be purchased with or without furnishings. Ask for Mr. Wysong.

GUY H. MOORE & CO.
Main 173. Auto. 27-173. 213 Lemcke bldg.

MODERN 6-room home, garage, paved street; bargain, $3,800, near 52d. North 844.

BUY THIS AND QUIT PAYING RENT.

Six-room house, electric lights, with all improvements in to the property line, and could easily be made modern; facing on 10th street, E. 10th st.; $500 cash and $15 per month. Now you'll have to hurry if you get this. Can give possession in 30 days.

CLIVE WIRES, T. R. JONES & CO.,
Suite 220-221 Farmers Trust bldg., 150 E. Market st. Business phone, Circle 37. Residence, Belmont 31.

G. A. L.

Beautifully located; 6-room, modern home, $8,500. GEORGE A. LUCAS, realtor, 208 American Central Life bldg. Circle 6600.

NORTH, 7-room, strictly modern; hardwood floors; full basement; fine location; $8,500. Easy terms. Woodruff 438.

EIGHT-ROOM, strictly modern; 2-car garage; in the 3200 block on N. Capitol. West front. For information call North 7903.

HOME, BROADWAY, $7,500.

Owner leaving city, instructs me to sell beautiful home, Broadway, near 35th st.; east front; house of 7 rooms and bath; 6 rooms, tile and linen closet and 6 other closets; down stairs; hardwood floors in 3 rooms, fireplace; large basement with laundry room and separate fruit room; good furnace; double garage, plastered; paved alley; lot 50x182; beautiful lot with fine trees; large grape arbor and fruit trees; the house built by present owner for permanent home; price $7,500. HARRY L. ROBBINS, 506 Lemcke Building. Main 3506.

MODERN home north; hardwood floors and garage. R. S. HYSOM, 425 Lemcke bldg. Main 986.

FIVE-ROOM bungalow, well, cistern and city water in kitchen; furnace and garage and chicken house; 40-foot lot. Bargain; $3,500; immediate possession. 326 W. 31st. North 3691.

FIRST-CLASS modern house, 9 rooms, bath; 2200 block Central ave., with first-class garage; big bargain, $5,800. Owner, North 5064. Phone 3 to 5 p. m.

COTTAGE, nice 5-room; partly modern; deep lot; 26th st., near Illinois; price $3,000; North 5859.

GOOD 5-room house, large lot; nice for garden or chickens; can be seen any time. 4918 Winthrop ave.

ILLINOIS ST., near 31st.; good 8-room modern house; $6,000; $1,000 cash; a bargain at $5,500. JOHN G. McCULLOUGH, 106 N. Delaware st. Main 1709.

PARK AVE.

Just west of Illinois st., full 2-story, fine modern home; hardwood floors; 3 bedrooms; Peck-Williams furnace; low price $5,000; take part cash. I have the key. See today sure. EARL REEDS, 1222 State Life bldg. Main 3084. New 25-184.

SIX rooms, semi-modern, on paved street, good location; $800 cash, $30 monthly. Woodruff 7024.

PARK AVENUE.

Six-room beautiful home; lot 52x175; near 51st st.; living room, dining room, breakfast room, kitchen, inclosed back porch, 3 oak woodwork, and hardwood floors, 3 bedrooms, excellent bath, attic, full basement, lavatory, heated garage, hot water heat; the best home for the money buy for $7,500.

J. CANTWELL CO., REALTORS.
Main 6204. Harrison 1754. 830 Lemcke bldg.

BRICK VENEER DOUBLE.

College ave., 4100 block, 7 rooms and bath per side, built-in features, brick fireplace, well decorated, fine basement, extra well; double garage, lot 58x165. See Mr. Miller, with

EMORY C. CRAWFORD.
124 E. Market.
Main 2681. Auto. 26-181.

REAL ESTATE—NORTH.

MODERN home, north of creek; 8 rooms, 4 up and 4 down; living room 15x30; built-in features, dining room panelled with beamed ceiling, quartered oak finish, hardwood floors, front and rear stairs, also servants' quarters; city and cistern water in the kitchen, also in the bath; 4 large bedrooms with large closets, tile bathroom; also sleeping porch with 10 windows; good basement with complete laundry, fruit room and furnace room; full length screens to windows; French awnings. This house is newly painted and decorated; lot 40x131; paved street and alley; garage. Can give immediate possession. For price and terms call

PUTNAM REALTY CO.,
707 City Trust bldg. Main 2393.

WASHINGTON BLVD. HOME, $14,000.

On the wide part of the boulevard; 8 rooms, with maid's room on 3d floor, thoroughly modern, brick fireplace in very large living room; built-in china closet in dining room, large pantry, built-in refrigerator, basement under entire house with excellent furnace; stationary laundry tubs; 2-car garage on improved alley. Price $14,000. Call me for personal interview.

P. A. HAVELICK, 902 Fletcher Trust bldg.

N. DELAWARE ST. HOUSE.

Between 38th and 40th sts.; 8 rooms (4 bedrooms and 28-foot sleeping porch), tile bath, fumed oak finish in every room, hardwood floors throughout. Excellent heating plant, deep garage with driveway from street. This is one of the fine homes in this high-grade neighborhood. Price $22,000. For further particulars call

P. A. HAVELICK, 902 Fletcher Trust bldg.

ATTRACTIVE HOME, 300 BLOCK.

W. 39th st., $6,300; 6 rooms, modern; practically new; reception hall, living room with fireplace, dining room, all with oak woodwork, hardwood floors throughout; kitchen, pantry and inclosed back porch; 3 bedrooms and bath up; good basement with furnace and laundry room; fine garage, with cement front drive; shrubbery in front yard.

YOUNG & WILLIAMS.
Main 1062. 204 Hume-Mansur.

MODERN 6-room home in woods, north of 38th; long living room, built-in buffet, Pullman breakfast room; 3 bedrooms and bath; full basement; garage; short lot; $7,000. Washington 4300.

COLORED buyers, 5-room bungalow, 3 years old; modern garage; deep lot. For quick action, $3,000. ½ cash. North 1886. Auto. 40-715.

DOUBLE 5-room, on Capitol ave. near 35th. Modern except furnace. Will take a light automobile for part trade. Washington 16 or Washington 588.

29TH AND ARSENAL, STRICTLY MODERN

Six rooms and tile bath, large living room with fireplace, beam ceilings, living and dining room walls of burlap decorated;

DOUBLES, FLATS, DUPLEXES.

BUCKLE ST. DOUBLE.
Modern in every respect; 6 rooms to a side, reception hall, living room, dining room and kitchen on first floor; 3 bedrooms and bath on second floor. Hardwood floors throughout. It shows better than 10 per cent. as an investment; $12,500; terms. Shown only by appointment.
FLETCHER SAVINGS AND TRUST CO.
Ask for Mr. Rowe.

TEN-ROOM double, always rented; semi-modern. Call owner, Evenings, 26-086.

DOUBLE HOUSE north, 6 rooms side; good condition, rented $36 per month; 12 per cent. investment; $500 down, balance $30 a month; $3,000. North 5192.

APARTMENT house, located 400 block Pratt st.; 4 6-room apartments; separate heating plants, etc.; no expense; annual rental $1,860. Price for quick sale, $14,500. Apply H. G. DOLLMAN. Main 5670. 1806 Merchants Bank bldg.

EAST, near Washington; modern double; built-in features; hardwood floors; laundry, garage. Irvington 1494.

GOOD DOUBLE EAST.
Six rooms to a side, modern; lot 40x232; this can't be equaled at the price we have. East front, near Technical High School and near two good car lines. 1 320-322 N. State ave. Do not bother tenant.
Call A. R. Kimmich. Main 1490.
Auto. 25-246. Evenings, Circle 9431.
HOMESEEKERS REALTY CO.,
913 Merchants Bank building.

GOOD DUPLEX, Graceland ave., north of 34th st.; east front, 5 rooms and bath down, 4 rooms and pantry up; double garage; beautiful yard; $4,500; $3,500 cash. Call owner, Harrison 4552.

THINK OF THIS
Good double, 5 rooms to side; electric lights, cement porch, good basement; house only 5 years old. I can sell this for $3,000, and on terms. Don't take time to phone Main 6652. Better call at 908 Merchants Bank. Mr. Smock.

DOUBLE, Central ave., north of creek; 7 rooms and bath; hardwood floors, full basement, double garage, paved alley; $9,000. PRICE BROS. Law bldg.

BEAUTIFUL HOME, DUPLEX.
$15 wonderful rooms to each apartment. Complete to the minutest detail. Separate entrances and basement. Screened-in sun porch. Large rooms. Finished in soft-toned oak. Polished hardwood floors; 2-car front drive garage. Wide deep lot. North of 30th; $15,000 will handle. Owner.
Shown by appointment.
THE MACLEOD REALTOR.
Main 4583. Evenings, Harrison 1904.

2100 Union Trust bldg.

TWO modern doubles, east, 5 rooms to side; hot water heat; must sell; price for quick sale $6,500; better than 12 per cent.
HALL & HILL, 147 E. Market.

SMALL DOUBLE, NORTH.
Easy payments; $2,400. $400 cash.
EDWARDS & EDWARDS.

DOUBLE BUNGALOW.
Located north; thoroughly modern; only 6 years old. A fine investment. Price $4,250.
DUNLOP & HOLTZGEL, REALTORS,
132 E. Market st.

DUPLEX.
College ave.; thoroughly modern 6 rooms on a side; hardwood floors throughout; front upper and lower front porches; cast front. Absolutely in A1 condition; $5,000 will handle this. Balance terms.
W. L. BRIDGES, REALTOR.
Main 4114. 835-9 K. of P.

HILLSIDE AVE. DOUBLE.
In the 900 block; 6 rooms on side; $750 down, balance $25 per month. Price $2,000.
INDIANA TRUST CO.

JEFFERSON AVE. DOUBLE.
First block north of Washington; electric lights, gas and bath; 5 rooms on a side. Price $4,500.
INDIANA TRUST CO.

EXCEPTIONAL BARGAIN
2300 College ave., duplex, newly painted; first-class condition, good for 12 per cent. investment. Owner, 2628 News.

FOUR-APARTMENT FLAT.
Well located; almost new; no expense; 4 separate furnaces; nothing furnished; renting $1,440 per year; $10,000.
EDWARDS & EDWARDS.
125 E. Market st.

WE have cash customers for doubles north or east. If you want to sell quick, list with us.
MEYER-SHANE REALTY CO.
1005-6 Law bldg. Main 1826.

DOUBLE, WEST INDIANAPOLIS.
Four rooms side, electric lights, well and cistern. Rented for $200 cash, $20 per month. Price $2,000.
DUNLOP & HOLTZGEL, REALTORS,
132 E. Market st.

GOOD modern double and modern single house, corner lot; both streets paved; rentals $1,080 year; price, $8,500. Mr. Thomas.
THE UNION TRUST CO.
Main 1576. Res. Washington 591.

DOUBLE, north; 6 rooms to side; modern, hardwood floors, built-in features, full basement equipped for laundry; double garage; large lot. Price $7,500.
PUTNAM REALTY CO.,
707 City Trust building.

12 PER CENT. DOUBLE—$500 CASH.
Good 4 rooms & side double, in good condition; full lot; electric lights, well and cistern. Several months' rent in advance. $2,400 located 542-544 N. Traub ave.; W. Michigan car to Traub, 1 block north. See
ROBART CANADAY,
308-7 City Trust bldg.
Main 5340. Evenings, North 8534.

DOUBLE, CLOSE IN.
On Roosevelt ave.; $2,500; $800 down, balance payable from house rent; electricity.
JACQUART REALTY CO.
Main 4088. 134 N. Delaware.

SIX ROOMS to a side, Arbor ave.; 1 block from car line; gas and cistern. This is a well built house in A-1 condition and right for $2,750. See E. R. Lockwood, Realtor.
GREGORY & APPEL, INC., Main 995. Auto. 28-995.

DOUBLE FOR HOME OR INVESTMENT.
On Blaker st., 1 block from car line, offering a good 16-room double house for $4,000; $500 cash, balance easy monthly payments. Property now renting for $480 per year and rent can be increased. Buy this and make the rental pay it out.
E. R. RALSTON.
Main 860. 143 E. Market st. Main 1377.

DUPLEX, 3033-35 College ave; 8 rooms and bath up; 7 rooms, bath down; $6,000; $1,000 cash, or submit offer. Look at it. Call Nash, owner, Main 1552.

DESIRABLE DOUBLE EAST.
$4,000, double of 5 rooms to side; nice cement front porch, gas, electricity, bath, city and cistern water, living room, dining room, kitchen and pantry. Two bedrooms and bath up.
AMERICAN ESTATES COMPANY,
801-6 Occidental bldg. Main 1407.
Evenings, Mr. Keethler, Main 7927.

FINE semi-modern double, good location; must sell quick; owner leaving city; large garage for 3 machines. Call Prospect 9411.

DOUBLE, 5 rooms to side, all modern. Owner, 51 Whittier place.

14½ PER CENT. semi-duplex, 3 rooms, bath and kitchenette upstairs; extra toilet downstairs. Ideal for family with married son or daughter. Present rental value 14½ per cent. Can be increased. Woodruff 2206.

DUPLEX, 2433 N. New Jersey; immediate possession lower apartment; $6,500. Harrison 107.

DOUBLE, 5 rooms; excellent condition, Arbor st.; priced right. Belmont 2599.

MODERN DOUBLE.
Near 23d and Pennsylvania; 6 rooms a side; hardwood floors; rents for $70; bargain, $6,750, cash or payments. See Mr. Halls, with
J. G. McCULLOUGH.
406 N. Delaware. Main 1710.

DOUBLES, FLATS, DUPLEXES.

TWO BEAUTIES.
Strictly modern brick stucco double, 9 rooms and bath on each side, with French doors, all built-in features, hardwood floors throughout, butler's pantry and serving room on each side, speaking tubes and everything perfect; private porch on each side, nice water view in front. Renting for $70 a side. Priced right for a quick sale.
Also a 4-apartment brick veneer, strictly modern, 5 rooms and bath to each apartment, and each apartment having a separate front porch with French doors leading from the living room. This also is priced right for a quick sale. Renting for $260 per month.
Both of these properties have steam heating plants and can be bought separately or together. Located on Fall Creek blvd., right in sight of the Central ave. car line. These two properties show better than a 12 per cent. investment.
LIVE WIRES, T. R. JONES & CO.,
Suite 220-221 Farmers Trust bldg. 150 E. Market st. Business phone, Circle 37. Residence, Belmont 31.

SEVEN-Room double, north of creek; strictly modern; 2 bedrooms, sleeping porch, fireplace, built-in features, tile roof, double garage; price $15,000. See Mr. Bodine.
W. E. STEVENSON & CO.
Main 1912. Auto. 26-288.

DUPLEX NORTH.
Washington ave. If you want a real home in one of the best neighborhoods north, combined with a top notch investment, call us for an appointment to see this property. It contains all the refinements expected in a high-class home. Each apartment rents now for $100 per month.
HOWARD VENN, Realtor.
108 E. Market. Main 1115, Auto. 21-415.

SCHURMANN AVE., NEAR RIVERSIDE.
Semi-modern double, Schurmann ave., 5 rooms to each side; gas, city water and electric lights, newly painted inside and out; $4,200 per month. Price $4,200.
MEYER-RISER BANK.

2529-31 TALBOTT.
Six rooms each side, thoroughly modern and in excellent repair; slate roof, laundry, full size basement, double garage; rental $90. Possession May 2.
HENRY & ROBBINS, REALTORS.
155 E. Market. Main 5538.

FOR COLORED.
A good double on Cornell ave., 5 rooms side; electric lights, well, cistern, large lot; a big bargain; price $1,600; cash $25, $25 per month. STATE SAVINGS AND TRUST CO. Main 4517. Residence, Belmont 2037.

MILLER & SULLIVAN.
313-314 Lemcke bldg. Main 1002
Modern 10-room side, full basement, 2800 block, Park ave.; rental $75; price $7,000.
PRACTICALLY new modern double; double garage, paved street, located north of 34th st., in best residence section. Our price less than the house could be built for. Price $9,750. Let us show you this up-to-date double. CONE & DAVIS, 505 Lombard. Main 3266. Evenings, Washington 726.

WEST INDIANAPOLIS DOUBLE.
2100 block on W. Morris; 6 rooms a side; semi-modern; in good repair; rents for $15 side; bargain at $3,000 if sold at once. See Mr. Halls, with
J. G. McCULLOUGH.
106 N. Delaware. Main 1710.

FINE modern duplex, rents for $136 month; on good corner; south of Fall creek; $12,000.
MILLER & SULLIVAN
313-314 Lemcke bldg. Main 1002

HAUGHVILLE DOUBLE.
700 block on N. Elder; 6 rooms a side; semi-modern; in good repair; rents for $15 a side; bargain if sold at once; price $3,000. See Mr. Halls, with
J. G. McCULLOUGH.
106 N. Delaware. Main 1710.

CORNER DOUBLE, NORTH.
Large double in excellent condition; huge living rooms and exceptionally large sleeping rooms; one can live in 1 side and have the income from the other side; pay his rent. Price, $12,500. Annual rental $1,836; this long alone would cost new $15,000.
THOS. F. CARSON & CO.
Main 2644. 910 Hume-Mansur.

PICK 'EM OUT.
700 blk., Highland ave., 6 rooms side.$4,000
2500 blk., New Jersey, 6 rooms side.$4,000
1000 blk., Randolph, 6 rooms side.$7,400
1400 blk., New Jersey, 7 rooms side.$9,000
1400 blk., Roach, 5 rooms side.....$3,400
2000 blk., Park ave., 6 rooms side.$2,600
1400 blk., Alabama, 6 rooms side.$4,000
1900 blk., Central ave., 6 rooms side.$7,500
3100 blk., E. 10th, 8 rooms side..$9,250
We have 12 more. Call us.
MILLER & SULLIVAN
313-314 Lemcke bldg. Main 1002

1022-1024 ORANGE ST.
Double dwelling of 5 rooms and bath on each side, for $4,000; $500 down, $40 per month.
LORENZ SCHMIDT & SONS.
57 Monument Circle.

DOUBLE, N. ALABAMA ST.
Elegant double, of 6 rooms to side, living room, with fireplace; dining room has window seat; coat closet, hardwood floors and finish throughout; full basement, with laundry installed; attic, double garage; $9,000; rentals, $90 per month.
AMERICAN ESTATES COMPANY.
801-6 Occidental bldg. Main 1407.
Evenings, Argus, Woodruff 1783.

SIX-ROOM modern double, on New Jersey, near 30th st., for quick sale, $6,000.
J. F. EDWARDS.
122 E. Market.

MODERN double; 18 rooms and baths; 5-room single in rear; 13 per cent. investment; rent not inflated; will pay 14 per cent. walking distance; owner. Address Box 2043. News.

CENTRAL AVE. DOUBLE.
Near 30th; 6 rooms, modern, good condition. Rent $720. Price $6,000. Lot 43x134. Terms.
JACQUART REALTY CO.
Main 4088. 134 N. Delaware. North 2813.

FINE RENTALS.
Yandes st., in 1200 block, 1 single and 1 double. Rents $36 monthly. Bargain at $3,500. VICTOR A. STEARNS, 303 Indiana Trust. Main 3140.

TWO SMALL RENTALS.
Rents $9 and $5 monthly. W. 11th st. Cash price $1,250. VICTOR & STEARNS, 303 Indiana Trust. Main 3140.

222-24 WALCOTT ST. just east of State ave., near Washington st., 6 rooms a side; bath, gas, city water, front and rear porches; dead wall; exceedingly well built; $5,000. See Coultas.
COULTAS & SMITH, INC., Realtors,
124 E. Delaware st. Main 4088.

SEMI-MODERN DOUBLE, $1,000 CASH.
Five rooms to a side; hardwood floors downstairs, electric lights, gas; toilet in basement. House only 1 year old. Price $4,000. Call Mr. Dahlman.
MEYER-KISER BANK.

SOME GOOD ONES EAST.
E. Washington st., near Gladstone, $4,000.
N. Chester, near Washington st., $5,500.
N. Denny, near Washington st., $4,000.
N. Bradley, near Washington st., $4,000.
Terms, $1,000 to $2,000 cash.
Southeastern ave., 6 rooms a side, $3,000.
Southeastern ave., 7 rooms a side, $4,000.
Terms, $500 to $1,000 cash.
Pleasant st., 5 rooms a side, $2,000.
Pleasant st., 6 rooms a side, $1,800.
Sole agent. 40 N. Delaware st.

CENTRAL AVE. DOUBLE.
Near 30th; 6 rooms, modern, good condition. Rent $720. $6,000. Lot 43x134. Terms.
JACQUART REALTY CO.
Main 4088. 134 N. Delaware. North 2813.

BROADWAY DOUBLE
Located between 40th and 42d sts.; 6 rooms to side; hardwood floors throughout, many built-in features; garage with side drive. Price $13,000. Shown by appointment only.
A. F. WALKEMAN.
Main 7030. 407-09 Indiana Trust bldg.

BY OWNER, new, modern double, north; 7 rooms, bath; $2,800 cash, $27 per month. North 2418.

DOUBLES ON PAYMENTS.
Four rooms to a side, semi-modern, about 3 years old; one block car line; 2143-45 Parker ave.; only $500 cash payment, balance monthly.
Two-story, 7-room to side double, semi-modern, at 1734-36 Lambert st. A genuine bargain at $6,750; only $500 cash down; balance to suit; 12 per cent. interest.
Call A. R. Kimmich. Main 1490. Auto. 25-246. Evenings, Circle 9431.
HOME SEEKERS REALTY CO.,
913 Merchants Bank building.

A DOUBLE THAT PAYS.
On Arbor ave., am offering a double rental for $1,800 that brings $24 per month. Terms if desired.
E. M. RALSTON.
Main 860. 143 E. Market st. Main 1377.

IMMEDIATE POSSESSION.
One of the best N. Meridian st. duplexes in city, north of 16th st., corner lot; lower apartment of 5 rooms will be vacant may 15. This is a elegant duplex and one of the most complete in city. Has splendid modern equipment, including city hot water heat.
SEARS-HARVEY CO.
201-2 City Trust bldg. Main 5346.

DOUBLE FOR HOME OR INVESTMENT.
On Blaker st., 1 block from car line, offering a good 16-room double house for $4,000; $500 cash, balance easy monthly payments. Property now renting for $480 per year and rent can be increased. Buy this and make the rental pay it out.
E. R. RALSTON.
Main 860. 143 E. Market st. Main 1377.

DUPLEX, 3033-35 College ave; 8 rooms and bath up; 7 rooms, bath down; $6,000; $1,000 cash, or submit offer. Look at it. Call Nash, owner, Main 1552.

DESIRABLE DOUBLE EAST.
$4,000, double of 5 rooms to side; nice cement front porch, gas, electricity, bath, city and cistern water, living room, dining room, kitchen and pantry. Two bedrooms and bath up.
AMERICAN ESTATES COMPANY,
801-6 Occidental bldg. Main 1407.
Evenings, Mr. Keethler, Main 7927.

MODERN DOUBLE EAST.
Six rooms to side; two-car garage; fine location, $6,000; $2,500 cash; immediate possession.
KENNEDY & WRIGHT, Inc. 2302.

APARTMENT house, located 400 block E. Pratt st.; 4 6-room apartments; separate heating plants, etc.; no expense; annual rental $1,860. Price for quick sale, $14,500. Apply H. G. DOLLMAN. Main 5670. 1806 Merchants Bank bldg.

TWO STRICTLY MODERN DOUBLES.
Close to 25th and Bellefontaine; 1 6 rooms to side; 1 7 rooms to side; exceptional; bargain, $8,850. Will call with auto if you are interested. Call evenings, Woodruff 2410.
EXCHANGE REALTY CO., 522-25 Lemcke bldg. Main 1032.

COLORED.
We have several doubles in Brightwood and West Indianapolis that we can sell you on a low figure on terms as low as $300 down. These are not shanties. Come in and let us tell you about them.
A. F. WALKEMAN.
Main 7030. 407-09 Indiana Trust bldg.

BY OWNER, new, modern double, north; 7 rooms, bath; $2,800 cash, $27 per month. North 2418.

DOUBLES ON PAYMENTS.
Four rooms to a side, semi-modern, about 3 years old; one block car line; 2143-45 Parker ave.; only $500 cash payment, balance monthly.
Two-story, 7-room to side double, semi-modern, at 1734-35 Lambert st. A genuine bargain at $6,750; only $500 cash down; balance to suit; 12 per cent. interest.
Call A. R. Kimmich. Main 1490. Auto. 25-246. Evenings, Circle 9431.
HOME SEEKERS REALTY CO.,
913 Merchants Bank building.

A DOUBLE THAT PAYS.
On Arbor ave., am offering a double rental for $1,800 that brings $24 per month. Terms if desired.
E. M. RALSTON.
Main 860. 143 E. Market st. Main 1377.

IMMEDIATE POSSESSION.
In the Southeast Park ave., am offering 1 of the finest of modern double homes; 6 rooms each side, hardwood floors down, 3 bedrooms, sleeping porch, double garage, laundry in fine basement. Rental $1,200 per year. This is a desirable home or rental proposition. Immediate possession on 1 side, if desired. Price $12,500.
E. M. RALSTON.
Main 860. 143 E. Market st. Main 1377.

COLLEGE AVE. duplex; good substantial, 6 large rooms and bath each; all hardwood floors, gas grates, good furnace, double deck cement and brick porches; located near 14th; price $8,000, half cash. Shown only by appointment. BAKEMEYER, Realtor. Baldwin block.

BRICK veneer double, 6 rooms to side, strictly modern. Owner, North 4536.

BEAUTIFUL double house to close estate. Indianapolis's choicest residential district. Seven rooms and bath each side; all modern, stucco and brick exterior; double garage. A fine home and splendid investment. Quick action necessary. FISHMAN, 2039 Central ave.

FIVE-ROOM DOUBLE.
Electric lights, well, cistern, N. Arsenal near 24th; $1,650. Phone North 1788.

CLASSY HOME DOUBLE
located on one of the best streets north; new house, 6 rooms to side, hardwood up and down, sun parlors, den, window shades, full basement, instantaneous hot water heater, 4-apartment garage; $15,000; shown by appointment. F. C. MAAS, Washington 4472.

NINE FOUR TROUBLES.
We have the price. More than a dozen doubles ranging from $7,000 to $15,500; brick veneer and sun porch types, all located north. F. C. MAAS, Washington 4472.

DOWNTOWN INVESTMENT CORNER.
Consisting of 3 double house and 1 single, all in excellent state of repair. Present rental income of $2,112 annually. Only 1 block north of Washington st. Ground has frontage of 121 feet by 90 feet deep. Both streets paved and alley paved in rear. Will sell all or part of this property. We recommend this as being an excellent holding investment.
TIBBS-BOSE REALTY CO. Realtors,
Circle 436. Auto. 27-437. Washington 3163.

A WANT AD in The News will reach 90 per cent. of the newspaper readers of Indianapolis.

REAL ESTATE—LOTS.

1½ LOTS, by owner, very anxious to sell, 30th and Ethel st. Cheap. North 7869.

LARGE lot, 3800 N. Emerson; easy payments. Belmont 4403.

TWO lots, east front, near Brookside park. For information call Woodruff 1029.

CHOICE, large lot, near Maple road blvd. within 2 squares of fair grounds; $10 cash, balance $1 weekly. 640 Lemcke Annex. Main 1409.

LOT for sale on Schurmann ave. Harrison 927.

LOT, McClainsville, 1722 Madison ave.

HAMPTON DRIVE HOME SITE.
I have 2 lots totaling 116-foot frontage, one block off Meridian. These are the only wooded lots in this block; all improvements in and paid; can arrange terms to suit purchaser. For sale by owner, GEORGE M. KANOUSE, 244 N. Meridian st. Main 1977. Auto. 21-150.

IRVINGTON TERRACE.
Irvington lot. E. Washington st. Price $1,050. Payments.
W. H. COOPER.
838 Lemcke bldg.

NINETEEN LOTS at end of Minnesota car line at a bargain. Call at 911 Fletcher Trust bldg.

WORTH $1,500: sell for, $1,250; lot 42x152; 424 st., College car. Main 9246.

CORNER lot, improved street, good business site. Belmont 2590.

THREE lots on Garfield ave., 1 square north E. Michigan. Auto. 43-470.

DESIRABLE LOT, 100x300.
East frontage, located among magnificent homes. Central, near 42d. $6,250. This lot is assessed at $7,500 and worth it. Washington 384.

BEAUTIFUL LOT, NORTH.
Large, high, 71x173, covered with beautiful pine trees, 51st and Park ave. See this. ROBERT S. MORDYKE, Realtor,
401 City Trust.

WARFLEIGH, EAST FRONT LOT.
6400 Park ave., 50x157 feet; all improvements; worth $1,200, will take $600 this week. Go see it. VICTOR AND STEARNS, 303 Indiana Trust. Main 3140.

PART of corner lot, 1 square from E. 10th st. car line; school, churches, stores; $600. Owner, 1102 Oakland. Woodruff 2311.

THE BEST VALUES IN LOTS NORTH OF FALL CREEK.
If you intend to buy a lot north see the firm that has them.
50x160, finest Central ave. location; $2,250 buys it.
College ave., north of 42d, 40x160; all improvements paid; $1,675.
Carrollton, in woods south of 46th, 50x145; nonresident says "sell for $1,250."
Pennsylvania, north of Maple road, 60x130; $3,150; only one at this price.
Winthrop ave., in beautiful woods near Fairfield, 60x160; all improvements paid; $1,800.
Beautiful lot near Guilford, in woods on 42d; only $1,500.
Two fine lots on Broadway; all improvements in and paid; 40th north $1,750 each; our price for both $2,800.
If you intend to buy a lot north see the firm that has them.
GEORGE R. BROWN.
1003 City Trust.

LOT 45x150, Guilford, south of 56th; $450.
Woodruff 569.

SPEEDWAY MILE ADDITION.
12th and Tibbs. Beautiful home sites; extremely low priced, on small payments, with opportunity to profit at least $500. Call, phone or write
HERBERT E. REDDING.
30 N. Delaware st.

BARGAIN; 50-foot front, College ave, lot between 39th and 40th. Phone N. 7472.

PROTECTED LOTS FOR HOME BUILDERS can be found in Hasselman place addition; a thoroughly restricted district.
Lots range in size from 50 to 115 feet, with depths of 150 feet.
Consequently we can sell you a lot to fit the style of house you want to build, as well as the price you wish to pay. Terms, 5 per cent. cash and 1 per cent. a month.
A lot at $500 would be $100 cash and $20 per month.
Any one looking for a lot to build on will consult their own interest when they consult us in regard to Hasselman place and get full particulars.
GEO. H. MOORE & COMPANY.
213 Lemcke bldg. Main 173. Auto. 28-173.

$300 WILL DO IT; your money back and double profit; $162 down, balance monthly; realize profit 1 year; lots in city Detroit; sewers, water, walks all in. C. H. AIKMAN, 625 Woodward ave., Detroit, Mich.

BEAUTIFUL BUILDING LOT; fine location. Buy while they're cheap. CHAS. M. CROSS, 10¼ N. Meridian. Main 8120.

TWO, for $175. Address 234 S. La Salle.

TWO lots, on Denny st.; close to 10th, bargain for cash. Owner, 526, N. La Salle.

LOT BARGAIN
on 40th st., near Guilford ave., in the wooded district; fine neighborhood for home; price, $1,400. See owner, near lot, at 4018 Guilford ave. Washington 1077.

LOT, Troy; improved st.; near Shelby; assessed $300; price, $75. Auditor's deed. North 2336.

85x132; 25 FRUIT AND SHADE (Norway maple) trees on each lot; north of Blue Ridge, 46th and Hinesley; 5 minutes' walk from Fairview line.

LOT 50x202 feet on west side College in the 4300 block. Bargain, act quick. Main 6216. Evening, Washington 3553.

WOODED LOT, NORTH.
Carrollton ave. between 44th and 46th. Special price. JOHN M. ROBBINS, 506 Lombard bldg. Main 3006. Evenings, Washington 4488.

LOT in Irvington, Johnson ave.; half square from Washington. Irvington 601.

CENTRAL A.E. lot north, bargain, if sold one week. Box 891 News.

RAINBOW RIDGE; east front, shaded; below cost; terms. Phone Belmont 1120.

THREE combined lots. S. Sherman drive, half block south. Phone Prospect 5770.

BUSINESS PROPERTIES.

1,600 SQUARE FEET
of floor space in 5-story brick building, located in the center of wholesale district, suitable for light manufacturing; electric elevator; steam heat.
LORENZ SCHMIDT & SONS.
37 Monument Circle.

$25,000 MODERN brick block, north; annual income $2,700. Takes $15,000 to close deal. Would consider property, north, part trade. North 703.

STOREROOM and 6 living rooms, west, now rented for $30 monthly; price $2,500; $500 cash and $25 per month.
ELMORE BROS., 23-26 Baldwin blk. Main 4233.

STOREROOM
and 5 modern living rooms in rear; located on paved street in business center of Brightwood, now occupied by lady's hat shop; doing good business; has long lot and garage; price $4,000; terms.
LONGEST REALTY CO., Realtors,
Main 4696. 1004 City Trust.

LOCATION FOR FILLING STATION
We have for sale the southwest corner of Kentucky ave. and Harding st.; an excellent location for filling station and automobile supply shop. Price, $3,500. Call Mr. Dahlman.
MEYER-KISER BANK.

BRICK BUILDING, N. WEST ST.
Fine for light manufacturing, or retail business; 2 stories, 60x73 feet, full basement, steam heating plant, 2 squares from railroad. Present lease expires in June. Will lease or sell. VICTOR, 303 Indiana Trust. Main 3140.

BUSINESS PROPERTY.
College ave., north of creek. Two store-rooms with 3 apartments above. Nice, well-built structure. In good condition. Will pay over 12 per cent. A good buy. In a promising location for future gain in value. Can be handled on easy terms.
GEO. H. MOORE & CO.
213 Lemcke bldg. Phone Main 173.

CAPITOL AVE. DWELLING, $7,000.
Below 10th. 11-room modern brick; lot; ideal for rooming or business purposes.
HILGENBERG & SON, 204 Lombard.

W. EIGHTEENTH ST. and Bell R. R.; 305 feet by 145 feet. CHAS. KOEHRING. Telephone Prospect 85.

REAL ESTATE WANTED.

WANTED MODERN EAST.
Have customer for good, modern 6-room house; $5,000 to $6,000; for quick sale call or see O. A. Curry, realtor.
THE UNION TRUST CO.
Main 1576. Residence, Main 1030; ask for Room 204.

Cash for your real estate.
McCLURE REALTY COMPANY,
613-14 Lemcke bldg.

WANTED to buy modern home from owner. Main 1717.

WANT home in Brightwood. Give exact location and price. Address Box 2488, News.

MODERN double; 6 rooms a side; between Michigan st. and Washington st., from owner. Address Box 2602, News.

MODERN or semi-modern double, east. Woodruff 5814.

WANTED—From owner; modern 6-room house between Park and Guilford, 38th to 52d st. east. Address Box 2539, News.

FIVE-ROOM modern bungalow northeast. payments. Address Box 2645, News.

WILL PAY cash for good lot north of 32d st. North 1295.

WANTED 4 to 6-room modern or semi-modern house. Evenings, Main 5252. CANADAY REALTY CO., 308 City Trust bldg. Main 5340.

WE handle and sell all kinds of farms and city property. Give information, call evening. Woodruff 2419.
EXCHANGE REALTY CO.
522-25 Law bldg. Main 1232.

WANTED to buy property, east; have cash buyers. C. W. BOUSLOG. Main 1974. 723 Lemcke bldg.

HAVE CASH CUSTOMERS
for 5 and 6-room modern bungalows or cottages north or east. See Mr. Underwood with
J. G. McCULLOUGH.
Main 1710. 106 N. Delaware. Auto. 28-440.

IF YOU have a home for sale, east or north, call Irvington 3319.

HAVE CASH for 5 or 6-room modern or semi-modern cottage or bungalow northeast, south of 10th st., west of the Belt; must be a bargain. No agents. Pros. 2662.

FROM owner, 5-room bungalow, east; reasonable. 1230 N. Holmes ave.

WILL PAY spot cash for good residence property, not double. CONES & DAVIS. Main 3268. Evenings, Wash. 726.

REAL ESTATE WANTED.

SPOT CASH FOR YOUR PROPERTY.
I have the money to invest in singles or doubles and want good property. Give location and price, and I will assure you quick results. Address Box 2512, News.

WILL pay cash for contract of sale. Address Box 2401, News.

WANTED, NORTHWEST
Modern or semi-modern property, northwest. If yours is for sale, call
THE UNION TRUST CO.
Main 1576. Res., Main 9186.

WANTED
Regardless of location, a cottage or double of 5 or 6 rooms. Have cash buyer waiting. Mr. Lewis.
THE UNION TRUST CO.
Main 1576. Evenings, Wash. 3853.

WANTED, a modern home east with 3 sleeping rooms; a specialty; east side property and can give you service.
W. L. BRIDGES, REALTOR.
338-9 K. of P. bldg. Main 4114.

FIVE to 7-room house, either modern or not. Quick deal if property suits. M. 142.

FOR customer, modern house or bungalow, east or north. Can pay cash. Main 107.

WE HAVE a steady demand for good residence property of every type, and invite interview or correspondence. AMERICAN ESTATES CO., 802 Occidental bldg. Main 1407-1408.

FIVE or 6-room house near Capital Rattan; $500 down. Prospect 199.

BUNGALOW, single home; not particular as to price, if desirable. North 8775.

TO SELL CITY, FARM OR SUBURBAN property, write J. L. REAGAN, 209 Lombard bldg.

DOUBLE or bungalow; north, east or southeast. Address Box 2618, News.

DESIRABLE properties. List yours with us. J. BUENNAGEL, general insurance, 613 State Life bldg. Main 786.

MODERN 6 or 7 rooms, north; about $8,000; cash; private party. Wash. 932.

REAL ESTATE—SUBURBAN.

TWO acres on Northwestern traction line, at stop; 9 miles of Monument; Michigan road being concreted in front of place; 5-room house, etc.; price $2,500; $1,750 cash required.
SEARS-HARVEY COMPANY.
201-2 City Trust bldg. Main 5346.

ONE acre, 6 rooms, strictly modern; north of 54th st.; bargain. Circle 4729.

ONE ACRE, 5 big rooms, basement, electric lights, Stop 6 Greenwood traction. THOMPSON. Phone 2206.

BEAUTIFUL 7-room bungalow, electric lights, 2 cement porches, built 4 years, built-in features; with 3 nice lots near city car. Only $3,000; half cash, terms on balance. Woodruff 4107.

BEAUTIFUL SUBURBAN HOME.
Five and one-half acres, 8-room modern home, outbuildings, fruit and shade trees; on improved road and near interurban stop northeast, close in. See Mr. Miller with
EMORY C. CRAWFORD.
124 E. Market.

THREE acres of ground and good 5-room house, with furnace, south of city, within few minutes' walk of interurban. $6,000.
A. F. WALSMAN.
Main 7030. 407-09 Indiana Trust bldg.

TWO acres, new buildings; full basement, furnace, city car. See Sunday 4250 E. 34th.

TWO ACRES, north, on concrete road at traction stop; 5-room house, barn; bargain, $2,300. MRS. BROWN, Wash. 1552.

SUBURBAN TRACT.
Nearly 5 acres and a fair 6-room house; ground high and dry; only 2 blocks from car line, on W. Morris st. A bargain at $5,000. Call A. R. Kimmich. Main 1490.
HOME SEEKERS REALTY CO.,
913 Merchants Bank bldg.

ONE ACRE, bungalow, sun parlor, living room, dining room, kitchen, bedroom, bath, room, fixtures in front and back porch, on Arlington ave., third house south of 38th st. blvd. and Ft. Harrison line. Price, $4,000 cash.

$500 TO $750 CASH, required, as first payment on 5-room bungalow; 6½ miles west on National road, about 1-3 acre; National road now being paved; barn and well-house; low taxes; house has been vacated to sell quick, at $3,500; 2 blocks from high school, church and interurban; 10c car fare. Call Mr. Lyon.
THE UNION TRUST CO.
Main 1576. North 119.

ONE ACRE, 3-room house; good outbuildings; good road between 2 good car stops; $1,500, cash or payments. J. LENZ, 435 W. Abbott.

ONE ACRE; 5 rooms; outbuildings; all kinds fruit; tiled; good fencing; side walks; cellar, electric lights, driven well; bargain; possession. Main 5873. Circle 3311.

TWO acres on Northwestern traction line at stop; 9 miles of Monument; Michigan road being concreted in front of place; 5-room house, etc.; price $2,500; $1,000 to $1,200 cash will handle.
SEARS-HARVEY COMPANY.
201-2 City Trust bldg. Main 5546.

3½ ACRES, 7 miles from Monument; paved road, traction line; 6-room house, with furnace; good outbuildings; price $7,000. See Mr. Bodine.
W. E. STEVENSON & CO.
Main 1912. Auto. 26-288.

HOME SITE, on paved Martinsville road, close to traction stop; about three-fifths of an acre, with frontage for 2 houses; will be sold at a sacrifice. After 6 p. m., call North 4292.

A REAL BARGAIN
Dandy 6-room home, veranda, rear inclosed porch, fireplace, electric lights, city phone service, garage, poultry house, all kinds of small fruit; ½ acre ground; 6 miles west on National road, 2 blocks from traction stop. This will be sold in a few days at $3,750. For appointment call A. C. BOHREN, 416 American Central Life. Main 3734. Night, North 4292.

FIVE-ROOM bungalow, 1¼ acres, at Churchman pike and Royal road; Beech Grove car, 7-cent fare, any time. Terms. Main 4732. Beech Grove 79.

GOOD 5-room bungalow; furnace, electric lights; best part of Beech Grove. Main 4732. Beech Grove 79.

TWO houses. Beech Grove. Main 4732. Beech Grove 79.

FOUR ACRES, IMPROVED.
This place has a 7-room house with 2-room basement and garage, large chicken house and small barn, also foundation for a bank barn; plenty of shade around house and a few young fruit trees. The improvements alone on this place are worth the price asked. This property is just north of Beech Grove on the east side of Bowser ave., and south of the New Bethel pike. Bowser ave. is the first road west of Emerson ave. Price $4,500. A first mortgage of $2,500, payable $25 per month, can be assumed. Property is now vacant and purchaser can get immediate possession. Mr. Dewey,
AETNA SAVINGS AND TRUST CO.
Main 295. Evenings, Circle 2754.

SPEEDWAY
Thoroughly modern 7-room home; lot 50x150; owner leaving city. Belmont 90.

LAWRENCE, IND.; just 3½ miles to courthouse Indianapolis, paved road all way, 10-room house, built 1 and 2 stories, 1 pair, now has furnace, electricity, water and could be made modern at little expense, large lot 52x204 feet, plenty shade, cement porch 30x10 feet; would make fine suburban home, chicken, dinner place or summer boarding house; $5,000; $1,000 cash, balance $50 a month. C. G. HUNTER, Lawrence, Ind.

ONE acre, near city limits. Woodruff 6684.

TWO large lots and with 2-room house; good well, chicken house; on traction line, west of Ben Davis; price $800; $300 cash, balance monthly. Belmont 741.

TWO ACRES, truck and chicken park, cow and chickens, $3,650; near Southeastern Indianapolis car; terms; give possession; leaving city. Main 2044. Room 9, Union Trust bldg. Evenings, 808 Indiana ave., 7 to 10 p. m.

GOOD house, 1¼ acres; furnace, both waters inside; chicken park; barn; garage; Beech Grove car to Parkside; new house south.

REAL ESTATE—ACREAGE.

ONE acre; good garden spot; terms. Address Box 2601, News.

ONE OF BEST SUBDIVISION TRACTS.
We have an option on 160 acres within 4 blocks of E. Washington st. and within 3½ miles of the Monument, with a paved road

SALE—AUTOS—GASOLINE.

DODGE touring car for sale, by owner. 127 S. East.

DODGE roadster; new, 1920. 338 S. Randolph. Circle 5806.

DODGE SEDAN, LATE 1918.
Excellent condition; cord tires, seat covers, bumpers; McBeth-Evans lenses, snubbers and other accessories; attractive price for quick sale. Phone Main 3336. Evenings, Washington 1383, or call at 421 K. of P. bldg.

DODGE touring car, snappiest thing in town; looks and runs like new; a bargain at $675. Main 6292. 332 N. Capitol.

DODGE touring; $550. Rear 416 N. Meridian.

DODGE roadster, bought new last September. Also 1919 Dodge roadster. Owner, 2446 N. Pennsylvania. Saturday afternoon or Sunday.

DODGE roadster; new paint, completely overhauled from A to Z; looks just like new; a real bargain at $685. C. BELT, 220 S. Pennsylvania. Main 1705. Auto. 23-257. Open Sunday.

DODGE sedan, 1920; run less than 3,000 miles; 5 good cord tires, 2 spring bumpers and gear shift lock; looks and runs like new; $1,900. FRANKLIN USED CAR DEPT., 1001½ N. Meridian st. C. 1074.

DODGE TOURING.
New tires; bargain; $195 down.
518 N. Capitol. Open evenings.

DODGE touring, 1918; new tires. DIETZ-JAMES, 334 E. Market. Main 5716. Open evenings and Sunday morning.

DORT TOURING.
Fine, good tires; $195 down.
518 N. Capitol. Open evenings.

DORT SEDAN.
1917, rebuilt, refinished, new seat slips. Is guaranteed and ready for immediate delivery; $975.
R. V. LAW MOTOR CO.
Rebuilt Car Dept. 1225 N. Meridian. Payments. No brokerage.

DODGE ROADSTER.
1916 model, with 4 good tires, good top, good paint and in good running order. There is a big demand for this make and model of car and this will quickly sell.
MUTUAL SALES CO.
Main 3549. 427 N. Meridian.

DORT, 1919 TOURING.
This car was purchased late in fall and run about 4,000 miles; good oversize tires and a new spare; bumper; sold on the same basis as new; $900.
R. V. LAW MOTOR CO.,
Rebuilt Car Dept. 1225 N. Meridian. Payments. No brokerage.

DODGE, 1918 touring; fine shape. J. V. LINES, 332 N. Delaware st.

DODGE touring, 1920. Must be seen to be appreciated. Dealers need not apply. 427 N. Meridian st. Main 3549.

ESSEX, 1919 touring; like new. J. V. LINES, 332 N. Delaware st.

ELCAR touring, rebuilt, refinished, new top and good tires. The most attractive car in town. J. V. LINES, 332 N. Delaware. Main 4477. Open evenings and Sunday.

ELCAR, chummy; just refinished; a dandy buy. J. C. MAYER, 510 N. Delaware. Main 3276. Open evenings and Sunday.

EMPIRE touring, very cheap if sold at once. Phone Irvington 2245.

EMPIRE, late 1917; 5-passenger touring; 6-cylinder, Continental motor; 5 good tires; leather top; good mechanically; bargain at $750. Phone Washington 4139.

ELCAR.
1919 touring; new paint; car thoroughly overhauled; all new tires with cords on rear; cash or terms.
MASTER MOTORS CO.,
431 N. Capitol ave. Main 647

EMPIRE roadster, Model 31, A-1 condition, $300 for quick sale. 1120 Shelby.

FORD, 1918, A-1 condition. 1120 Shelby.

FORD ROADSTER.
Late model; A-1 shape throughout; $395; cash or terms. Main 3349.

FORD SEDAN.
1918 sedan, electrically equipped, demountable rims, natural wood wheels, Perry lock; refinished and in first-class shape mechanically. Priced right.
Open Sunday.
AUTO. SALES CO.
20 W. Wabash. Rear Hotel English.

FORD touring, late model; good tires; looks like new. J. C. MAYER, 510 N. Penn.

Six 1919 tourings, 5 1918 tourings, 8 1917 tourings, $300 up; 5 1916 tourings, $200 up; 3 1914 tourings, $165 up; 5 1917, 1918 and 1917 roadsters; 1919 sedan with starter, like new; several others. Cash or payments. ALLEN, 917 Virginia ave. Prospect 928.

FORD ROADSTER, 1918; perfect condition. 919 Virginia ave.

FORD ROADSTER, 1914; $225. 919 Virginia ave.

FORD roadster, 1916 motor, $225; Ford roadster, 1915, with slip-on delivery body, $275; 1914 touring, good condition, $235; cash or payments. ALLEN, 919 Virginia ave.

FORD COUPE, 1918 model; excellent repair. Call at City Hospital garage or phone Main 1180.

FORD touring, 4 good tires, A-1 mechanically, $60 King ave.

FORD 1920 sedan, slightly used. GROVER WININGS.

FORD touring, 1917; has been overhauled completely; new paint and new top; has starter; a bargain at $475. Main 6292. 332 N. Capitol.

FRANKLIN, Series 9; cord tires; motor just overhauled with new rings, new battery, new top; 5-passenger. North 6477 after 6 p. m.

FORDS, all models; open and closed; most of the big auto manufacturing plants in the country are closed due to shortage of material. We are not short. Come in and see us.
THE MOTOR MART.
140 N. Delaware. Open evenings. Main 1984.

FRANKLIN, 1916 model; in extra fine shape; price $600.
THE MOTOR MART.
140 N. Delaware. Open evenings. Main 1984.

FORD roadster; new tires; good running order; would trade for touring. 708 N. East st. Terms if wanted.

FORD roadster, new tires; would trade for Victrola as part payment; terms if wanted. 708 E. 32nd st.

FORD SEDAN, 1920, A1 condition; can be bought at an liberal discount. We have several Fords at prices ranging from $225 to $500.
CITIZENS AUTO GARAGE CO.,
330 N. Illinois.

FORD touring car, brand new tires, fine running condition; shock absorbers; a bargain; $350.
Main 1579. 619 N. Illinois. Auto. 22-063.

FORDS, late models, touring and roadsters; all are bargains and it will pay you to investigate them. Come and see them.
CHEVROLET, 719 N. Illinois.

FORD tourings, late models, in fine condition, good tires and paint. J. C. MAYER, 510 N. Delaware. Main 3276. Open evenings and Sunday.

FORD coupe; good condition; cheap if sold at once; cash or payments. North 280. 2908 E. Delaware.

FORD touring, A1 condition. Call owner, North 6419.

FORDS and all makes used cars in large numbers at HOOSIER AUTO LAUNDRY, 127 E. Wabash.

FORD touring, 1917, by private owner. North 8357. 3029 Boulevard place.

FORD chassis, Ford light truck, Ford rear seaters. 407 Virginia.

FORD roadster, 1918; good condition. Call Main 5041 or Auto. 26-700. Evening, Circle 2908.

FORD touring, 1914; $200. 915 Virginia.

FORD TOURING.
This car has regular summer top and a California winter top. The paint is in first-class condition. Tires are in excellent condition and motor is in perfect running order.
MUTUAL SALES CO.
Main 3549. 427 N. Meridian.

FORD sedan, like new, shock absorbers, dash light, speedometer and Lee Puncture proof tires. Private owner, a bargain at $900. Main 764; Sunday, Washington 1081.

FORD, 1917 model; just used as pleasure car; A1 condition. Owner leaving city, 643 E. 31st.

FORD, 1919, touring; fine shape; new top; $475. 2225 College.

FORD, 1918 touring, perfect condition; must be sold at once. 219 W. 30th. North 549. Evenings, Prospect 3706.

FORD roadster, 1918; excellent shape; good Hood tires; bargain.
JONES-WHITAKER SALES CO.,
Department of used cars.
343 N. Capitol. Main 2345.

FORD roadster; a little beauty, $350.
W. E. JACKSON SALES CO. Cap. & North.

FORD touring, A real buy at $195.
W. E. JACKSON SALES CO. Main 5252.

FORD ROADSTER.
1917 model, exceptionally good mechanical condition; new tires; $385.
R. V. LAW MOTOR CO.
1225 N. Meridian. Payments. No brokerage.

FORD; private owner; must sell. 701 Shelby.

FORD speedster; convex tail; trade for touring. 3332 E. New York.

FORD; 1915; new top, new radiator, new carburetor; engine rebuilt; $325. See MR. RIGGS at Service Chas. Pf. Harrison.

FORD roadster, $250; half cash, balance monthly. 127 E. Wabash.

FORD sedan, 1918, paint and tires good; motor in excellent shape; $750; terms.
McPHERSON SALES CO.
Main 2848. 516 N. Capitol. Auto. 28-448.

FORD touring, A-1 mechanical condition; low price, $400. 124 S. Senate. MR. CRAIG.

FORD ROADSTER.
1916 model. Placed for quick sale.
MUTUAL SALES CO.
Main 3549. 427 N. Meridian.

FORD touring, 1918; $385. 915 Virginia.

FORD roadster, tip-top shape, newly painted, for sale cheap. 2721 Shriver ave. North 6975.

FORD; five-passenger touring; price $235. 1033 Shelby.

FRANKLIN Series 9 touring car, overhauled and newly painted; a real bargain at $1,200. FRANKLIN USED CAR DEPARTMENT, 1001½ N. Meridian. Circle 1074.

FORDS, 1919, touring and roadster. J. V. LINES, 332 N. Delaware st.

FORD roadster, 1915. MOCK BROS. GARAGE, 4802 E. New York.

FORD touring, 1918; car in first-class condition; must be sold at once. 2721 Shriver ave. North 6975.

SALE—AUTOS—GASOLINE.

FORD, 1917, touring; fine condition; price $375. 1033 Shelby.

FORD
roadster, in excellent condition; good tires, top and upholstery; will paint to suit purchaser. Bargain at our price.
WILBUR JOHNSON CO.
Rebuilt car dept., M. L. Warrell, Mgr.
724-30 N. Meridian. Main 3956.

FORD chassis, good running order, $165. 920 Virginia ave.

FORD bargain; 1919 touring; good condition; $495 quick sale. Irvington 1445.

FORDS; 1 panel body truck, 1 touring car. 123 W. 27th.

FORD touring, 1917 good condition; $350. Prospect 4094.

FORD touring, 1919; A1 condition; price $550 cash. 1011 Union st. Prospect 577.

FORD COUPE.
This car has electric starter, 5 new tires and good paint; the motor is the 1919 model.
MUTUAL SALES CO.
Main 3549. 427 N. Meridian.

FORD ROADSTER, 1916.
By owner. Must sell quick. Very good buy. 30 S. Pennsylvania.

FORD, 1914 touring; $100 down, balance 12 months. DIXIE SERVICE STATION, 2008 Bluff road.

FORD for sale. After 6 p. m. or Sunday, 316 Parker, Woodruff 1643.

FORD TOURING.
1919 model, equipped Hassler shock absorbers, demountable rims, Goodyear cord tires; top and paint in good condition. One of the most completely equipped Fords in the city for the price.
WILBUR JOHNSON CO.
Rebuilt Car Department.
724-30 N. Meridian. M. L. Worrell, Mgr. Main 3956.

FORD ROADSTER.
1916 model, with winter top. More than your money's worth at $850.
MUTUAL SALES CO.
Main 3549. 427 N. Meridian.

FORD.
1918 touring, demountable rims and a lot of extras; $150 down, balance 1 year.
MERCANTILE GARAGE.
125 S. Pennsylvania. Main 6830.
Open evenings and Sunday.

FORD, 1917 touring; A1 condition mechanically; good tires all around; $150 down, balance 12 months. WEISSMAN'S, 212 E. New York st. Main 4446. Open Sunday, 4 to 9 p. m. Small payment will secure this car.

FORDS, FORDS, FORDS, PLENTY OF EM.
1917 Ford touring, shock absorbers, good tires; motor overhauled.
1916 Ford touring; shock absorbers; motor in A1 condition.
1917 Ford touring; motor in good condition; practically new tires.
1917 Ford roadster; shock absorbers; 30x3½ tires all around.
Many others, too numerous to mention. Small payments down and balance in 12 months. Thirty days guarantee is given with every car.
WEISSMAN'S.
212 E. New York st. Main 4446.
Open Sunday.

FORD touring, 1917, mechanically A-1; terms. DIXIE SERVICE STATION, 2008 Bluff road.

FORD.
1917 touring, like new; $135 down, balance 1 year.
MERCANTILE GARAGE.
125 S. Pennsylvania. Main 6830.
Open evenings and Sunday.

FORD, 1918 roadster; will demonstrate; terms. DIXIE SERVICE STATION, 2008 Bluff road.

FORD touring, newly painted, motor equipped with new 1920 pistons, etc.; good tires; fair top; hurry for this one; $350; $150 cash.
CARR TIRE AND MOTOR SERVICE,
312 N. Meridian.

FORD, 1-ton; worm drive, cab and stake body; had to get larger truck; will sell for $475. Prospect 167.

FORDS! FORDS! FORDS!
BETHURAM, 1019 E. Washington st.

FORD touring, 1916, new transmission bands, new curtains, anti-rattlers, hood cover, rain apron, defender lock, good shape. Washington 2798.

GRANT TOURING.
This is a 1917 5-passenger car, with motor mechanically O. K. and with 4 good tires.
MUTUAL SALES CO.
Main 3549. 427 N. Meridian.

GRANT 6, 1917. MOCK BROS. GARAGE, 4802 E. New York.

GRANT 6, touring; looks and runs like new; practically new tires; a real bargain. Be sure to see this at $685. C. BELT, 220 S. Pennsylvania st. Main 1705. Auto. 23-257. Open Sunday.

GRANT touring in extra fine shape; new paint; good tires and top. Price $600 for quick sale.
THE MOTOR MART.
140 N. Delaware. Open evenings. Main 1984.

HERSS BROOKS, 5-passenger touring, private owner. Prospect 7644.

HUDSON SPEEDSTER, 1920.
Just like new absolutely; only run 547 miles; cord tire equipment and many other extras; cash or bargain.
INDIANA R. & V. KNIGHT CO.,
961 N. Meridian.

HUDSON SUPER SIX
Series J, 7-Passenger.
Just rebuilt and refinished, a beautiful taupe gray with new Gypsy top; new $85 set of seat slips. Equipped with new Goodrich cord tires and a spare. Is guaranteed and ready for immediate delivery. We have also 4 different other models in a variety of colors.
R. V. LAW MOTOR CO.
Rebuilt Car Dept. 1225 N. Meridian. Payments. No brokerage.

HUPMOBILE.
1917 roadster, refinished; $300 down, balance 1 year.
MERCANTILE GARAGE.
125 S. Pennsylvania. Main 6830.
Open evenings and Sunday.

HUDSON SUPER-SIX CABRIOLET
Series J. A real 3-passenger super-6; appearance like new; genuine leather upholstery, 4 practically new Goodyear cord tires and a U. S. cord spare; guaranteed to be A-1 mechanically, including coach condition. No war tax or freight.
R. V. LAW MOTOR CO.,
Rebuilt car dept.
1225 N. Meridian. Payments; no brokerage.

HAYNES.
Late model touring, refinished; $300 down, balance 1 year.
MERCANTILE GARAGE
125 S. Pennsylvania. Main 6830.
Open evenings and Sunday.

HUDSON SUPER-SIX, Model J, $1,650; will take your car as part. Circle 3249.

HUDSON SUPER 6 touring, almost new; bargain price. DIETZ-JAMES, 334 E. Market. Main 5716. Open evenings and Sunday morning.

HUDSON, $1,650.
R. V. LAW MOTOR CO.,
Rebuilt Car Department.
Super 6, Model H, 7-passenger, refinished in English lavender; the mechanism of this car will absolutely give the service of any new model Hudson; guaranteed by us as new; 4 cord tires and tubes; new pantasote top, spotlight and bumpers; tires are Goodyear.
1225 N. Meridian. Payments. No brokerage.

HENDERSON touring car, 4 cylinder, 5 passenger. By owner, 2417 E. Randolph st.

HUDSON superb in excellent shape; newly painted; 4 cord tires. This car can be bought at a bargain.
THE MOTOR MART.
140 N. Delaware. Open evenings. M. 1984.

INTER-STATE touring, 1916; has been overhauled, newly painted; 5 good tires; a bargain at $485. C. BELT, 220 S. Pennsylvania st. Main 1705. Auto. 23-257. Open Sunday.

FORD touring, 1914; $300. 915 Virginia.

FORD TOURING.
This car has regular summer top and a California winter top. The paint is in first-class condition. Tires are in excellent condition and motor is in perfect running order.
MUTUAL SALES CO.
Main 3549. 427 N. Meridian.

INTER-STATE touring, in fine shape, $550; easy terms. C. McDANIELS, 2636 Speedway. Belmont 2068.

INTERSTATE roadster, new tires, closed top, DIETZ-JAMES, 334 E. Market. Main 5716. Open evenings and Sunday morning.

INTER-STATE touring, Irvington 3106. Ring 1.

INTER-STATE Chummy, 1918; excellent condition; looks and runs like new; a chance to get a new car at a used car price. Must sacrifice; payments if desired; no brokerage. 344 N. Meridian. Main 1977.

JACKSON 8, chummy; a little beauty. $450; 1919 model, smooth tires like new; motor like new. Easy terms. Open Sunday.
W. E. JACKSON SALES CO.
Corner Capitol and North. Main 5252.

LEXINGTON, 7-passenger, fine shape in every way, with good paint, top and tires. $1,350.
FISHER AUTO CO.,
434 N. Capitol ave.

LEXINGTON 6, good condition; new paint. Call Main 6288 or Washington 2925 ring 1.

LEXINGTON
Minute-Man 6, sport model, touring car; seats for 6 people. This is a late 1919 model car and looks and runs as good as the day it left the factory. Call, see this particularly new car. Condition guaranteed.
R. V. LAW MOTOR CO.,
Rebuilt Car Dept. 1225 N. Meridian. Payments. No brokerage.

MAXWELL, 1918, touring; has been thoroughly overhauled; aluminum pistons, making it have unusual pep. A real bargain; $450.
Main 1579. 619 N. Illinois. Auto. 22-063.

MONROE touring, late 1918 model; looks like new and runs like new; good tires; bargain; terms if desired. See this.
A. CHEVROLET, 719 N. Illinois.

MONROE, 1919; 5-passenger; fine condition; bargain. 1037 Shelby.

MAXWELLS.
1918's, touring and roadster, in splendid condition. J. C. MAYER, 510 N. Delaware. Open evenings and Sunday. Main 3276.

MITCHELL, 1918.
Five-passenger; good tires and paint; motor in excellent mechanical condition; price right, cash or terms. Open Sunday.
MASTER MOTORS CO.,
431 N. Capitol ave. Main 647.

MAXWELL 1917 roadster; practically new tires; good finish; good running condition; easy terms. Irvington 1276.

MAXWELL COUPE.
Nifty looking; payments; $195 down.
518 N. Capitol. Open evenings.

MAXWELL 1918, in excellent shape; 5 good tires, shock absorbers front and rear, and spare wheel; better see this car as the price is right.
THE MOTOR MART.
140 N. Delaware. Open evenings. M. 1984.

MONROE roadster, with electric lights and starter; needs a little work on the fenders, etc.; $275; $100 cash and balance monthly.
CARR TIRE AND MOTOR SERVICE.
Main 5029. Open nights. 312 N. Meridian.

MAXWELL touring, 1919; A1 condition; best of care owner leaving city; will sacrifice for cash. 1146 S. State. Pros. 1492.

MAXWELL TOURING.
1918, 5-passenger; 4 good tires and a spare, and in perfect running condition; the paint is also in good condition.
MUTUAL SALES CO.
Main 3549. 427 N. Meridian.

MAXWELL, 1919 touring; 5 new tires; looks and runs like new. A snap at $750.
FRANKLIN USED CAR DEPARTMENT.
1001½ N. Meridian. Circle 1074.

MAXWELL, good condition; will trade for Ford. Circle 4461. Evenings.

MONROE, 1917 touring, excellent condition; looks like new, original paint, 6 tires, new motormeter; will consider trade; terms if desired. 902 N. New Jersey.

MAXWELL touring, 1919; run 3,000 miles; good condition; cheap. Belmont 1686.

MAXWELL touring, new tires, new paint.
DIETZ-JAMES, 334 E. Market. Main 5716. Open evenings and Sunday.

MAXWELL, 1918, touring, mounted on good tires; bumper, spotlight, extra wheel and tires; motor in A1 condition; a small payment down, balance in 12 months. WEISSMAN, 212 E. New York st. Main 4446. Open Sunday, 4 to 9 p. m. Small payment will secure this car.

MAXWELL.
1919 roadster; $245 down, balance 1 year.
MERCANTILE GARAGE.
125 S. Pennsylvania. Main 6830.
Open evenings and Sunday.

MONROE chummy roadster, good condition; good tires; reasonable by owner. Woodruff 2827.

MONROE roadster, good condition. Owner, 657 E. 13th st., Apartment 25.

MAXWELL, 1917 touring; looks and runs like new, tires; terms. DIXIE SERVICE STATION, 2008 Bluff road.

MODEL O, 1919 HUDSON SUPER 6 SPORT MODEL.
Four-passenger; Goodyear tires and a new spare. This car is only a few months old and runs perfectly. Is guaranteed and ready for immediate delivery. No war tax or freight.
R. V. LAW MOTOR CO.
Rebuilt car dept.
1225 N. Meridian. Payments, no brokerage.

MAXWELL touring, 1920; run less than 100 miles; many extras; $270 down; terms.
McPHERSON SALES CO.
Main 2848. 516 N. Capitol. Auto. 28-448.

MAXWELL TOURING.
New paint, tires and top; $145 down.
518 N. Capitol. Open evenings.

MAXWELL touring, $495; excellent condition throughout; runs fine, has new top, seat covers, and just refinished; small payment down; balance monthly.
Main 1579. 619 N. Illinois. Auto. 22-063.

METEOR touring; good tires, new top and paint. FAUSSET GARAGE, 806 Ft. Wayne. Main 4985.

McFARLAN 6, touring; good cord tires and spare, good top, good paint; car in first-class mechanical condition; $400 down, terms.
McPHERSON SALES CO.
Main 2848. 516 N. Capitol. Auto. 28-448.

MAXWELL touring, 1918; summer and winter top; good tires, new paint. $225 down, balance month.
McPHERSON SALES CO.
Main 2848. 516 N. Capitol. Auto. 28-448.

MAXWELLS, open and closed, at prices far below the average.
THE MOTOR MART.
140 N. Delaware. Open evenings. Main 1984.

MAXWELL TOURING.
1920 model; a brand new car in every way. Has only been driven a few weeks. If you want a new car of this type, or if you are thinking of buying a high grade used car, it is to your advantage to see this new Maxwell before buying, as we are able to sell this at a considerable saving to you.
WILBUR JOHNSON CO.
Rebuilt car department.
724-30 N. Meridian. M. L. Worrell, Mgr. Main 3956.

MONROE roadster, as nice as new; $325. 915 Virginia.

MITCHELL, 1918.
Late model, 7-passenger light 6, original paint, appearance like new, 5 wire wheels, 2 practically new cord shoes. If you are interested in buying a new Mitchell, see this car and save $600.
R. V. LAW MOTOR CO.,
Rebuilt Car Department. 1225 N. Meridian. Payments. No brokerage.

MAXWELL, 1917, A-1 mechanical condition, new tires, cheap for cash or payments. 402 Terrace ave.

MAXWELL, touring; first-class condition; will demonstrate. Owner, Woodruff 6138.

MARMON 34.
We have several rebuilt touring cars. They will bear close investigation and are fitted with 10-day guarantee against defective material and workmanship under normal use.
Local Branch
NORDYKE & MARMON CO.
Meridian and 11th.

NATIONAL speedster, with torpedo body; good tires and A1 mechanical shape. Priced for quick sale.
THE MOTOR MART.
Main 1984. Open evenings. 140 N. Delaware.

NASH touring, 1918; looks like new; good tires; bargain. J. C. MAYER, 510 N. Delaware. Main 3276. Open evenings and Sunday.

NATIONAL, 1918.
Four-passenger roadster; new paint; new top; wire wheels; fine shape mechanically. Price $1,500.
DONNELLY-BUNCH MOTOR CO.,
1003-105 N. Meridian st.

OAKLAND touring, 1917; A1 shape. Circle 6272.

OAKLAND SIX, 1919 model; fine shape; $850; easy terms. A. C. McDANIELS, Belmont 2068. 2636 Speedway.

OVERLAND SEDAN.
In excellent mechanical condition, run about 2,000 miles. This is a 1920 model and can be bought at a bargain.
Local Branch
NORDYKE & MARMON.
Meridian and 11th.

OVERLAND 83 TOURING.
Fine, electrically equipped; $125 down.
518 N. Capitol. Open evenings.

OVERLAND 83 roadster; just overhauled and repainted; will sell at a bargain; terms. Main 1579. 619 N. Illinois. Auto. 22-063.

OAKLAND 6 touring car, good tires, electric starter, spotlight, good shape. $475 cash. Woodruff 4097.

OVERLAND, 5-passenger, in fine shape, electric lights and starter, $225. Call Woodruff 7811 after 6 o'clock.

OVERLAND roadster, 1919 model, used less than 500 miles. Perfect condition, like new; must sell at once. $700. Phone Washington 3409.

OVERLAND 83-T
Overhauled, new paint, new seat covers and top makes this an attractive looking car. All good tires, moderate initial payment, balance $25 per month. Used car department at THE GIBSON COMPANY, corner Capitol ave. and Michigan st.

OAKLAND touring, 1919 model, good as new, at a sacrifice. CITIZENS AUTO GARAGE CO., 330 N. Illinois st.

OVERLAND 79 touring; in fine mechanical condition. Needs paint only at $325. Will let painter paint house as partial payment.
CARR TIRE AND MOTOR SERVICE.
312 N. Meridian.

OAKLAND, 1916-1917, 6-cylinder; priced right. W. E. JACKSON SALES CO., Capitol and North.

OVERLAND 90, 2 of them. These are good little light cars with small tires; $175 cash payment.
CARR TIRE AND MOTOR SERVICE.
312 N. Meridian.

OAKLAND, touring; just overhauled; bargain for cash; $500. Woodruff 8123.

OVERLAND touring car, cheap. Inquire Sunday, 2620 Shelby st.

OVERLAND 90, 1918 model, good tires, good paint, new top; $300 down, terms.
McPHERSON SALES CO.
Main 2848. 516 N. Capitol. Auto. 28-448.

OLDSMOBILE 6, 1919 roadster. J. V. LINES, 332 N. Delaware st.

OVERLAND light 90 roadster; terms. Rear 30 W. Vermont.

OVERLAND touring car; good paint, top and tires; ideal family car; $250 cash, balance 12 months. Main 3348.

OVERLAND light 4 roadster, fully equipped; good top, almost new paint; will accept your large car as first payment; $425; $200 cash.
CARR TIRE AND MOTOR SERVICE.
312 N. Meridian. Open nights. Main 5029.

OVERLAND car in good running condition. Call or come Sunday at Carmel. Ind. LEE BRUNSON.

OVERLAND, Model 86T; Continental Red Seal motor; in first-class condition. Owner, 920 E. 27th st.

OVERLAND 79 TOURING.
Electric lights and starter; $85 down.
518 N. Capitol. Open evenings.

OAKLAND LIGHT SIX
In good running condition and good tires. A bargain at $465. 508 N. Delaware. Open evenings and Sunday.

OVERLAND 86-T.
A car that is in better than average condition. Tires are A-1; curtains open with door. Terms if desired. Used car department.
THE GIBSON COMPANY.
Corner Michigan and Capitol ave.

OVERLAND CLUB. This car has been rebuilt and is absolutely like new shape; price $885. Terms. No brokerage.
THE MOTOR MART.
140 N. Delaware. Open evenings. Main 1984.

OVERLAND 83, touring; good tires. DIETZ-JAMES, 334 E. Market. Main 5716. Open evenings and Sunday morning.

OAKLAND 6 roadster, practically new tires, good paint, curtains open with top, mechanically A-1; terms. DIXIE SERVICE STATION, 2008 Bluff road.

OAKLAND, 5-passenger; Norway motor; comparatively good as new; been run 10,800 miles; a bargain; $450. 30¼ Baldwin block. Main 874.

SALE—AUTOS—GASOLINE.

OAKLAND SEDAN.
1919, 5-passenger closed car; both paint and motor are in first-class condition; 5 good cord tires are part of equipment.
MUTUAL SALES CO.
Main 3549. 427 N. Meridian.

OAKLANDS.
1919 touring, 1919 sedan, 1919 roadster, 1919 coupe, 1918 touring, 1918 sedan, 1918 roadster, 1916 touring. If you are looking for an Oakland see the Oakland specialist.
J. C. MAYER.
510 N. Delaware. Open evenings. Main 3276.

OAKLAND 6, TOURING.
Snappy, fine, payment; $245 down.
518 N. Capitol. Open evenings.

OVERLAND 90.
Touring; fine paint; $245 down.
518 N. Capitol. Open evenings.

OAKLAND 6, SPEEDSTER.
Torpedo body; fast; $175 down.
518 N. Capitol. Open evenings.

OVERLAND touring, Model 83, fully electrically equipped; just overhauled; bumper, motormeter, extra tire; will sacrifice for quick sale. Call 1714 Olive, after 4:30.

PREMIER FOURSOME.
A 4-passenger roadster in excellent condition; practically new tires, elegant paint job, completely rebuilt. One of the classiest roadsters for sale in Indianapolis, and equipped with an electric gear shift.
WILBUR JOHNSON CO.
Rebuilt car dept. M. L. Warrell, Mgr.
724-30 N. Meridian. Main 3956.

PREMIER, 1917.
Seven-passenger touring car, built for the New York show and is one of the 3 that created such a sensation for beauty of lines and excellency of motor at the time. Five new Miller cord tires, natural wood wheels and is in excellent mechanical condition. The top also is in good condition. Priced for quick sale.
MUTUAL SALES CO.
Main 3549. 427 N. Meridian.

PACKARD 6.
Touring, beautiful; $495 down.
518 N. Capitol. Open evenings.

PREMIER, 1919.
Seven-passenger touring car, with 5 wire wheels and 6 good cord tires. Mechanically this car is in excellent condition. This is the car with the electric gear shift and has spotlight, windshield, wiper and bumper.
MUTUAL SALES CO.
Main 3549. 427 N. Meridian.

PAIGE touring, Fairfield model; rebuilt and will bear closest inspection.
WELBON, 322 N. Delaware. Main 3291.

PAIGE 6, TOURING.
Wire wheels, beautiful; $395 down.
518 N. Capitol. Open evenings.

PREMIER 6 TOURING.
Electrically equipped; $95 down.
518 N. Capitol. Open evenings.

PATHFINDER, 4-cylinder. Model A; good condition; for sale by original owner; real bargain. 3344 Ruckle.

PILOT SIX touring, 1920 model; new car; list price $1,700; will take $1,200; easy terms. A. C. McDANIELS, 2236 Speedway. Belmont 2068.

RECO.
Special, $385, worth $550.
Priced to sell so we can make room for more trades. 1914 5 passenger electrically equipped, good tires, nice running order.
R. V. LAW MOTOR CO.
Rebuilt Car Dept. 1225 N. Meridian. Payments. No brokerage.

RECO touring, in first-class mechanical shape. Good tires and paint. Only $450.
CARR TIRE AND MOTOR SERVICE.
312 N. Meridian.

REBUILT HUDSONS.
The Very Best Values That Money Can Buy.
Hudson Super 6, Model J, touring.
Hudson Super 6, Model O, speedster.
Hudson Super 6, Model H, touring.
Hudson Super 6, Model M, touring.
Hudson Super 6, Model H, sedan.
Hudson Super 6, Model J, cabriolet.
Before accepting a second choice car see these and note their finish and test their performance. Guaranteed by us as new.
R. V. LAW MOTOR CO.
Rebuilt Car Dept., 1225 N. Meridian.

REGAL ROADSTER.
Recently overhauled and painted, $275; also Warner speedometer, little; good as new, $95; quitting business; immediate sale necessary. 1625 Bellefontaine. North 7503.

RECO 4, TOURING.
Beautiful paint; payments; $295 down.
518 N. Capitol. Open evenings.

REBUILT CARS.
The following list of cars are now in the paint shop, undergoing a thorough refinishing. They have all been completely rebuilt and are in perfect condition.
If you are interested in any one of these cars, we will be glad to show them to you and will be able to deliver them about May 1.
Oakland 6, touring, 1917.
Buick 6, touring, 1917.
Dodge touring, 1918, new top.
Dort 4-cylinder touring, 1917.
Jordan, 6-cylinder, 7-passenger, 1918.
Dodge, 5-passenger, 1916.
Buick, 5-passenger, 1917.
R. V. LAW MOTOR CO.
Rebuilt car dept.
1225 N. Meridian.
Payments, no brokerage.

REO roadster; electric lights and starter; $300. Rear 30 W. Vermont.

REO touring; excellent condition; good tires; selling on account of death of owner; $760. 1124 Tacoma.

REO SEDAN.
Practically new 5-passenger car; you must see to appreciate.
Local Branch
NORDYKE & MARMON.
Meridian and 11th.

REO, 6-cylinder, 1917 touring; new tires; first-class condition; can be seen at Beck's garage, Walnut and Illinois.

STUDEBAKER, like new, less than half price, trade for merchandise. 1457 Spann ave.

STUTZ TOURING
Call MODERN DIE AND TOOL CO., 202 S. Pennsylvania.

STUDEBAKER 6, 1918, 7-passenger, fine mechanical condition; new Silvertown cord tires, wire wheels, shock absorbers, new top, good paint, bumper, spot light. Will demonstrate. Bargain. Main 2873. North 5193.

SCRIPPS-BOOTH.
Six-cylinder, 1918 touring; car in A-1 condition; all good tires; will sell on terms; open Sunday.
MASTER MOTORS CO.,
431 N. Capitol ave. Main 647.

STUDEBAKER, Special 6, demonstrator. This car has been run 1,300 miles and is just like new; 5 cord tires, motometer. See Mr. Gordon, THE BUCK CO., 315 N. Penn. st.

STUDEBAKER touring, starter. $200. 358 Terrace ave. No Sunday calls.

STUDEBAKER touring car, in good condition. $125. Prospect 4094.

SAXON, 1917 6; motor thoroughly overhauled; good tires. Car is in excellent condition. Small payment down, balance in 12 months. WEISSMAN'S, 212 E. New York st. Main 4446.

STUDEBAKER FOUR, touring late 1917; good running condition; excellent upholstering; paint, top and tires. Great bargain. 1318 Fletcher ave. Prospect 1511.

SAXON 6 touring, 1919, by owner, in excellent condition, fully equipped, 5 good tires, has seen very little service, bargain if sold soon. North 5309.

SAXON roadster, 1918; A1 mechanical condition; just rebuilt; 5 nearly new tires; low upkeep; will demonstrate. Owner, 549 Tibbs ave., evenings.

STUDEBAKER, first-class condition; new tires, new battery. 1124 College, Apartment 12.

SAXON 6 TOURING.
Beautiful late model; $295 down.
518 N. Capitol. Open evenings.

SAXON TOURING.
Continental 6-cylinder motor, in perfect condition, mounted on very good tires all around; has been refinished and top in excellent shape; an economical car to operate and at a low price.
WILBUR JOHNSON CO.
Rebuilt car dept. M. L. Worrell, Mgr.
724-30 N. Meridian. Main 3956.

SCRIPS-BOOTH ROADSTER.
Wire wheels. Payments. No brokerage.
518 N. Capitol. Open evenings.

STUDEBAKER.
1917 touring, like new; $150 down, balance 1 year.
MERCANTILE GARAGE.
125 S. Pennsylvania. Main 6830.
Open evenings and Sunday.

WILLYS-KNIGHT COUPE.
Here is one of those quiet silent Knight motors, in excellent condition in every way and a bargain.
FISHER AUTO CO.
434 N. Capitol ave.

WILLYS, 7-PASSENGER, MODEL 88-6; BY OWNER; LOOKS AND RUNS LIKE NEW; 5 WIRE WHEELS AND 5 GOOD TIRES; SPOT, BUMPER, WINDSHIELD, WIPER. CALL IRVINGTON 3495. 3920 E. WASHINGTON.

WESTCOTT COUPE.
Comfortable 2-passenger 1920 model; has only been driven 1,700 miles. This car is equipped with aluminum body, cord tires with extra, Gabriel snubbers, bumper, Warner lens, motometer, gasograph, touring kit, clock, cigar lighter, cowl ventilator and Perfection heater; for sale by owner at a greatly reduced figure; car sells regularly at $3,540. GEORGE M. KANOUSE, 544 N. Meridian st.

WILLYS-OVERLAND 85-6 touring; looks and runs like new; $785 for quick sale. Be sure to see this. C. BELT, 220 S. Penn. st. Main 1705. Auto. 23-257. Open Sunday.

FIVE-PASSENGER touring, late model, fine condition, $785. 2122 College, No. 2. Also Overland roadster, cheap.

BY OWNER, 1917 Pullman; 5-passenger; practically 5 new tires; good condition; bargain. North 6023, 969 W. 32d.

THE NEW SERIES MARMON 34.
Is now ready for demonstration.
NORDYKE & MARMON.
11th and Meridian. Local branch.

"YOU SELECT THE CAR.
we furnish the money." Either new or used. Investigate our year plan.
AUTOMOBILE FUNDING COMPANY.
912-13 Hume-Mansur bldg.

WIRE wheels, light roadster; electric lights; $135. Rear 416 N. Meridian.

HONEST values in rebuilt automobiles.
R. W. STEINHART CO.
Meridian at 11th.

SALE—AUTOS—GASOLINE.

See
LATHROP-McFARLAND CO.'S
reconstructed motor cars.
418-24 N. Capitol ave.

USED CARS AT BUCK CO.

Willys-Knight coupe	$ 950
1919 Oakland 6	895
1918 Studebaker 6	850
75 Overland	400
1918 Chevrolet 8	850
1919 Studebaker chummy (6)	1,350

313 N. Pennsylvania. Main 308.
Open evenings and Sunday.

SEDAN body, seven passenger, used two months. Good as new. Belgian plate glass. Upholstering gray whipcord. Original cost $1,800. At a bargain. 327 N. Talbott.

DODGES AND BUICKS.
Can you get delivery on new cars? We have looked forward to the crisis now at hand and have stocked up with a complete line of good used cars. We have some fine rebuilt and refinished

COAL AND WOOD.

COAL—COAL—COAL
BATES ST. COAL CO. Prospect 5000.

METROPOLITAN FUEL CO.
Wholesalers and retailers of high-grade Indiana coal. Service, quality. Call us up. Main 203.

COAL.
AMERICAN COAL CO. N. 927. Auto. 49-715.

BUY COAL NOW.
Indiana, West Virginia, Pocahontas and anthracite.
RIVERSIDE COAL CO.
North 943. Auto. 49-143.

16-INCH cord wood. F. M. BACHMAN CO., Prospect 2163.

INDIANA LUMP, $7.00.
Illinois lump, $7.50.
Kentucky lump, $9.00.
Pocahontas mine run, $9.00.
L. H. BAIN COAL CO.
Main 2151. Main 3531.

COAL.
500 tons of big Illinois lump for immediate delivery.
SIGMON COAL CO.
Main 3087. Auto. 26-241.

COAL.
Harrisburg lump.
ATLAS COAL CO.,
Main 1962. Auto. 22-764.

BUY COAL NOW
Indiana lump, the very best: Linton No. 4, the best Indiana mine run; Illinois large forked lump; good furnace coal; Kentucky lump.
PAGE COAL AND ICE CO.
Main 8326. North 8272. Auto. 27-950.

INDIANA lump, $7 per ton. Main 6030.

MUSICAL—SALE OR WANTED.

ANDERSON PLAYER PIANO
with ukelele attachment; golden oak case. For quick sale, $465. Easy payments.
E. L. LENNOX PIANO CO.
16 N. Meridian st.

ALMOST new upright piano cheap. Will consider terms. 618 N. Delaware. Main 9107.

ALMOST new Knabe upright piano and mahogany dining room set. Main 628 Evenings, North 8472.

CARLETON player piano, oak case, like new, $495. Terms. KEEP & LENNOX PIANO CO., 247 N. Pennsylvania.

EQUITY in Aeolian, metro style, player piano, fumed oak cabinet, 604 N. New Jersey. After 5:30 p. m.

EDISON, Victor, Columbia, Pathe, Aeolian-Vocalion and a number of other makes of phonographs cheap; cash or payments. BAKER BROS., 219 E. Washington st.

FOR SALE—Cable-Nelson upright piano; first-class condition; bargain. 1103 Reed place. Prospect 7030.

KIMBALL PIANOS.
Player pianos, organs. Pathe and Kimball phonographs; also some used pianos and players. See our line of new and used pianos, tuners and player men at your command. SWAIN & SWAIN, Kimball dealers, 18 E. 16th st. Phones, North 5688. Auto. 41-240.

LARGE cabinet talking machine and good records, $50. 473 Virginia ave.

ORGAN, dandy, in piano case, $25. BAKER BROS.

PLAYER PIANO, just like new; party who bought it has left town; am keeping it here until sold. North 93, between 9 and 5.

PLAYER PIANO for sale; music roll cabinet at a bargain, 2907 Paris ave.

PLAYER piano and music; terms if desired. Washington 1620.

PLAYER piano, Manualo, has extra fine tone, good condition, payments or cash. North 641.

PLAYER piano, mahogany; like new; extra fine tone; cabinet; music. Harrison 350, evenings.

PIANO, upright Haines. Circle 5331.

PIANOS, 10 good pianos to be sold on payments as low as $10 cash, $1.50 per week. BAKER BROS., 219 E. Washington st.

PHONOGRAPH RECORDS
85c Records 60c
$1.00 Records 75c
$1.50 Records $1.15
We exchange records. Used records for 40c.
WEST, THE JEWELER.
242 Indiana ave.

PIANO, standard make; fine condition; bargain; payments. North 3502.

PIANO, Kurtzman, cabinet grand, in fine condition; owner moving to California; $150 cash. 5505 Broadway.

PLAYER PIANO and music, Woodruff 1081.

PIANO, Bennston make, mahogany finish, good tone; bargain. 4226 Cornelius. Washington 3259.

ROLLS, 103, 65-note player music, $10. 2184 N. Capitol ave., upstairs.

RECORD AND PLAYER ROLL EXCHANGE. TUTTLE MUSIC SHOP, 201 INDIANA AVE.

SCHAEFER upright piano; good condition. 1556 Leonard. Phone Prospect 6622.

SAXOPHONE for sale, $65; low pitch, soprano, B-flat; good tone; big bargain. North 6736.

THE FINEST music box and records we have ever seen. Cash or payments. BAKER BROS.

VIOLIN, good tone, bow and case, $25. Woodruff 3644.

VICTROLA; tall size, 160 Bright st.

VIOLINS for sale. WACHSMANN VIOLIN STUDIO, 628 S. Alabama. Pros. 5768.

WALNUT Baldwin piano, A1 condition. North 3241.

HOUSEHOLD GOODS.

AT THE EXCEL.
The quick and small profit store. Bed springs, mattresses, rugs, davenports or any furniture for the home—see us before you buy, it will pay you. THE EXCEL, corner Washington and New Jersey.

ARE YOU LOOKING
for fine furniture? Good rugs, all sizes; fine linoleum or rug border; 9x12 or smaller congoleum rugs; refrigerators or ice boxes; davenos or davenports; or anything for any room in your home. See our stock and get our prices before you buy. We pack and ship free of charge.
LITTLE FURNITURE STORE,
211 E. Washington st.

BARGAINS.
A complete line of used furniture we took in as part payment on new. Also a complete line of everything for housekeeping. Old furniture, stoves, refrigerators taken as part payment on new. Sold on very easy payments. See our $150 3-room outfit.
106 S. MERIDIAN.

Art Furniture Company, the big store with small expenses.

BEAUTIFUL DAVENPORTS,
overstuffed chairs, rockers, couches and box springs. Selling direct to you from the manufacturer enables me to supply you at extremely low prices. My line of tapestry davenports at $119, and in fumed oak at $89, are beautifully designed and made with full spring backs, 3 loose full spring cushions, etc., 7 feet long, and will harmonize with the best furniture you can place in your home. In addition to these, elaborate pieces at proportionately low prices. A wide range of styles and covers in all the newest materials awaits your inspection. See me. I can positively save you money.
W. J. PORTER.
Main 6037. 117 S. Capitol ave.

BEAUTIFUL massive folding bed, oak bed and dresser. Prospect 3180.

BEDROOM suite, springs, sofa, lounge. 1524 Fletcher ave.

BUY YOUR refrigerator now if you want to save money. GLAZER, 444 E. Wash.

BEDROOM SUITES.
Quartered oak bed, colonial scroll design; dresser and chiffonier; complete, $125.
White enamel Adam period bed, dresser, chair and rocker; very pretty, $85.
Genuine Circassian walnut bed, dresser and chiffonier, chair and rocker, $350.
Mahogany bed, dresser and chiffonier; scroll colonial; extra nice, $175.
Birdseye maple dresser, chiffonier and white enamel steel bed, $80.
Brass beds to match any furniture.
Steel spring, any kind you like.
Fine felt mattresses, half price.
Odd dressers, dressing tables, chiffoniers.
USED GOODS STORE, the fine store
424 Mass. ave.

BRASS bed and springs, fireless cooker, cabinet, gas range, bungalow rugs, rockers, sewing machine. 3530 Salem st.

BEAUTIFUL ornamental rug, 9x12, bargain. 1737 N. Rockville. Washington 1737.

COMPLETE household furnishings. Circle 1265. 223 E. Pratt.

COMPLETE household furniture; leaving a. m., 2017 N. New Jersey. Call Monday 8 to 12.
Call Cooperider.

IF YOU HAVE ANYTHING TO SELL.
Household goods, oriental rugs, office and store fixtures, anything of value.
USED GOODS STORE, M. 2288. Auto. 22-288

CHANDELIERS, combination gas and electricity; fair condition. Woodruff 2803.

CHAMBERS'S fireless cooking gas range. BAKER BROS., 219 E. Washington st.

DRESSER, stand, rugs, sanitary couch, bookcase, Quick Step, kitchen cabinet, typewriter, other goods. 2145 Talbott. N 735.

DAVENPORT, 7-foot, quartered oak, in Spanish leather; good as new. 1021 Reisner st.

DINING ROOM SUITES.
Quartered oak, colonial style buffet, round pedestal table, 6 chairs, $100.
Mission oak buffet, round pedestal table, 5 leather chairs, $100.
Jacobean oak, Charles II period buffet, table, 6 leather chairs, $175.
Quartered oak, large size, 60-inch buffet, 54-inch pedestal table, 48-inch mirror back china cabinet, 6 full leather slip seat chairs, $275.
Fumed oak, extra large set: buffet, table, china cabinet, 6 full leather slip seat chairs; very fine, $300.
Solid mahogany, largest size, unusually attractive period design; cost $850, now worth 20 per cent. more; same as new, $500.
Many other sets and odd pieces to choose from, at low prices.
USED GOODS STORE, the fine store
424 Mass. ave.

DINING room suite, table, six chairs, china closet, buffet; good condition; party leaving city. Washington 4155.

DAVENPORT, tapestry covered, oak frame, 923 E. 34th st.

DAVENPORT, leather rocker, dining room suite; dressing table, bedstead, lady's desk; $475 will buy lot or will sell separate pieces. 27 E. St. Joseph. Circle 5673.

EDEN electric washing machine. Woodruff 3110.

ELEGANT $60 Direct Action gas range; sacrifice. 1029 Harrison.

ELEGANT hand-carved, solid mahogany, 4-piece parlor suite, 2540 Boulevard place.

HOUSEHOLD GOODS.

EXTRA fine Adam period mahogany bedroom suite, dup-loid daveno, hall runner. 507 N. Delaware, Apartment 4.

FURNITURE
for any room at prices to meet any kind of a pocketbook. See our line before you buy. It will pay you.
GLAZER,
444 E. Washington st.

FEATHER bed for sale, 549 Tibbs ave.

FURNITURE for sale, including mahogany player piano; refrigerator, 656 East drive, Woodruff Place.

FURNITURE
for any room, at prices to meet any kind of a pocketbook. See our line before you buy. It will pay you well.
GLAZER,
444 E. Washington st.

FINE high-oven gas range for sale; bargain. Main 7507.

GOOD wool ingrain rug, 9x8, $8. 2216 Sheldon.

GOLDEN OAK davenport in genuine black leather; 3 living room chairs. N. 9004.

GAS RANGE, 2 mahogany tables, mahogany settee, chair to match, silk rug, steel engraving pictures, 9x12 Wilton velvet rug, large rubber plant, gas heating stove. 101 E. 30th st. North 2827. No dealers.

GAS RANGES.
Twenty-five good used gas ranges, square oven or elevated ovens, at very reasonable prices. We connect them. GLAZER, 444 E. Washington st.

GAS RANGES, REFRIGERATORS.
A large selection on our floors now to choose from.
Nearly all standard makes of gas ranges, including glass and white front, side oven styles; guaranteed.
Prices start at $17.50.
Nearly all standard, reliable brands of refrigerators, all sizes, every one cleaned, tested and guaranteed; at about half the new cost.
The earlier you buy, the better bargain.
USED GOODS STORE, the fine store
424 Mass. ave.

HANDSOME floor lamp; new Christmas; price $50. Main 2016.

HOUSEHOLD goods for sale. 4061 Rockwood. Call Monday.

HIGH and low oven gas ranges, $6.50 to $45. Good as new. BOARD'S, 406 Mass. ave.

HOUSEHOLD goods for sale; combination buffet and china closet, quarter-sawed golden oak, hight, 58 inches; width, 44 inches; 3 drawers; bent glass in China closet doors; buffet included above and below. Price for quick sale, $25. Also 42-inch by 6-foot dining table, price $6.50. 20 Audubon court, Irvington. Old phone, Irvington 3318, new 67-126. Call between 7 p. m. and 10 p. m. Must sell quick.

HANDSOME 9-piece dining set, Pullman davenport, sectional bookcase. Woodruff 2301. 29 Jefferson ave.

ICE BOXES and refrigerators, in good condition; every one guaranteed; $6 up. BOARD'S, 406 Mass. ave.

ICE BOX, davenport, library case. CURTIS, 1704 Prospect st., Prospect 5621.

ICE CHEST, $8; ladies' writing desks, $5 and $7.50; library tables, $14 and $18; wardrobe, $12; hall tree, $6; music cabinet, $7.50; baby buggies, $7.50, $10 and $15. BROWN, 839-41 Mass. ave.

KITCHEN CABINETS, dining room suites; best prices in the city. Call and get our prices. BOARD'S, 406 Mass. ave.

LEATHER bed davenport, $10. 624 N. Liberty. Call Sunday.

LIBRARY TABLE, office desk, iron safe, Hoosier kitchen cabinet, guitar, etc. 2419 N. Delaware.

LARGE rug, 2 rockers, garden tools. North 8702.

LADIES' desks, 2, and mission library table. 2017 N. Pennsylvania.

MAHOGANY FURNITURE
Table, bookcase, mirror, settee, piano bench, sewing table, rug and irons. Call.
KAHN TAILORING CO.
St. Clair st. entrance. Ask for Mr. Chas. Bryan.

NAVAHO BLANKETS.
ALBERTSON HANDY SHOP, 2962 Central.

NEW LINOLEUMS.
Twenty-five new spring patterns. Our prices are very low. GLAZER, 444 E. Wash.

OIL STOVE, 3-burner, practically new, with oven, $18. 1834 Parker ave. METZGER.

ODD lot of sectional bookcases cheap. BAKER BROS.

OVERSTUFFED davenport and chairs with long rocker, tables, rugs, lamps or separate pieces. THE LITTLE FURNITURE STORE, 211 E. Washington.

ORIENTAL RUGS
ALBERTSON HANDY SHOP, 2962 Central.

OLD HICKORY PORCH FURNITURE,
consisting of settee, 2 chairs, 2 tables, hanging basket, good style and almost new; quitting business; immediate sale necessary. 1625 Bellefontaine. North 7503. 41-674.

RUGS, coal range, wardrobe, sewing machine, kitchen cabinet, refrigerator. 937 N. Alabama.

REFRIGERATORS.
ice boxes, gas ranges, coal oil stoves and many other household articles at prices that will suit your pocketbook.
GLAZER,
444 E. Washington st.

RUGS, room size and smaller; good ones of genuine all wool, in good condition, at about half price.
USED GOODS STORE, 424 Mass. ave.

RUGS.
500 rugs of all sizes and quality, ranging in sizes from 18x36 to 9x12; prices, 50c each and up, according to size and quality. See us for lace curtains, linoleum, gas ranges, tables, rockers or anything you need in the home. W. R. BEARD & CO., 453 E. Washington.

RUGS! RUGS! RUGS!
Five hundred Axminster, velvet, Brussels, ingrain or wool fiber. Excellent selections, good quality and the right price. GLAZER, 444 E. Washington.

SPECIAL furniture bargains in our used goods department. W. H. MESSENGER & CO., 201 E. Washington.

SEE US
for anything for the home. Beds, springs and mattresses. GLAZER, 444 E. Wash.

SPECIAL furniture bargains in our used goods department. W. H. MESSENGER & CO., 201 E. Washington.

SPECIAL furniture bargains in our used goods department. W. H. MESSENGER & CO., 201 E. Washington.

TAPESTRY davenport, mission library table, oak library table, sanitary couch, 2 feet Kaltex porch swing, Kaltex settee, iron bedmattress and springs, child's brass bed, mattress and springs; brown reed sulky, Crex rug, 2 rocking chairs, mission dining room, 6 chairs, buffet, china closet and table; cot, outdoor power washing machine, antique silverware, set of springs, walnut dresser. 3219 Ruckle. Washington 1737, by appointment.

9x15 FINE Axminster rug, nearly new, $87. Lady's oak writing desk, $20; hand-made tapestry couch, $65; 6-foot oak bed davenport, Excelo make, $48; several small Wilton rugs; 2 electric table lamps; small oak center table; 2 massive oak and leather rockers; Behning concert piano in dull mahogany case. This piano sells new for $700; for quick sale to some one appreciating a high grade piano will sell for $375. Washington 3200. 324 W. Maple road.

60-INCH golden oak buffet, almost new; bargain. Washington 379.

25 GOOD cabinet gas ranges at prices from $15.00 to $27.50. Cash or payments. BAKER BROS.

9X12 BODY Brussels, $18.50. HOLLOWAY, Woodruff 7965.

100-LB. refrigerator, 2 rockers, oak center table. North 3523.

HOUSEHOLD GOODS WANTED.

ARE YOU moving away? I buy entire contents of houses or flats. Prospect 3647.

ABSOLUTELY best prices paid for furniture, rugs and stoves. STANDARD FURNITURE CO., 515 Massachusetts ave. Main 6410.

CALL LEW SHANK if you wish the best prices for fixtures, household goods and merchandise of all kinds. Main 2028.

CALL LEW SHANK, Main 2028, if you want to buy or sell any kind of fixtures, merchandise or household goods. Our prices are right.

COMPLETE LIBRARIES
wanted. Will pay good price for good works. BAKER BROS.

DON'T SELL FOR LESS
than our buyer offers for your furniture. Call him on either phone. BAKER BROS.

DON'T GIVE IT AWAY.
Your furniture is worth lots of money; gets all it's worth. We'll pay it. The largest, best and best rated used furniture store in the world.
BAKER BROS.
Auto. 23-166. Main 3466.

FURNITURE wanted. Will pay good cash prices for household goods in private home or flat. Call Main 5072. Auto. 26-028.

FURNITURE and rugs wanted, the best none too good for us. We pay more than other dealers. Get our prices before you sell. GLAZER. 1284. Auto. 21-282.

FURNITURE WANTED.
Sell us anything you have in furniture, stoves and rugs. We pay at least one-fourth more. Try us. Call at once. THE EXCEL. Main 6308.

GLAZER
will give you an estimate on your gas range. Don't sell till you get our prices. Call Main 1284. Auto. 21-282.

GET THE high price for your fine furniture, refrigerators, rugs and gas ranges.
GLAZER.
Main 1284. 444 E. Wash. Auto. 21-282.

HOUSEHOLD GOODS wanted. Will pay all you ask, if worth it.
STANDARD FURNITURE CO.
515 MASS. AVE. MAIN 6410.

IF YOU WANT MOST
for furniture, better call a buyer from the largest, oldest and best rated used furniture store in the state. BAKER BROS., Auto. 23-166. Main 3466.

I SELL and buy all kinds of household goods, fixtures and merchandise. If you want to buy, call me; if you want to sell, call me.
LEW SHANK,
Main 2028.

WE WILL PAY
more than ever before for good clean home furnishings. Call our buyer before you sell. BAKER BROS., Auto. 23-166. Main 3466.

HOUSEHOLD GOODS WANTED.

NO SUNDAY BUYING
No women buyers; no home telephones used in our business; only recognized legitimate methods are used by the largest, best and best rated used furniture store in the state.
BAKER BROS.
Auto. 23-166. Main 3466.

PRIVATE party wants 2 or 3 rooms furniture; cash. Phone Harrison 2537.

WILL PAY the highest prices for all kinds of household goods in private homes or flats. Main 5072, Auto. 26-028.

SELL your refrigerator or gas range to GLAZER. Get all it is worth. Call Main 1284. Auto. 21-282.

TWO or more rooms of good, clean furniture; will pay good price if bought in next few days. BOARDS, 406 Mass. ave. Main 6655.

WE BUY and sell fixtures of all kinds merchandise and household goods. Call us first. LEW SHANK, Main 2028.

WE WANT good used furniture. Will pay all it is worth.
STANDARD FURNITURE CO.
515 Massachusetts ave. Main 6410.

WE BUY
all kinds of household furniture. Get our prices before you sell. Call
Main 3363. Auto. 25-469.

MISCELLANEOUS WANTED.

BOOKS, wanted to buy all kinds. Call L. PINGPANK. Harrison 1002.

BOOKS, highly valuable, wanted. Main 3399.

CASTOFF CLOTHING
$8 and up paid for good used men's suits. Circle 2244. 9 N. West st.

CASH PAID for old false teeth. Makes no difference how old or if broken. THE CUSTER SHOP, 31 N. Capitol.

CLOTHING, hats and shoes or furniture. MRS. DELLA PUFF, Prospect 5968. Evening, Prospect 5417.

CALL LEW SHANK, Main 2028, if you want to buy or sell any kind of fixtures, merchandise or household goods. Our prices are right.

RAGS wanted, 2 cents pound; also junk. Call Prospect 4092.

HAVE YOU ANYTHING TO SELL?
Call Cooperider
USED GOODS STORE, M. 2288. Auto. 22-28

I WANT ladies', children's and babies dresses. Will call afternoons. Pros. 3647.

INDIVIDUAL wants large oak office table or double desk. Call MR. SCHIDLER. Circle 1949.

I BUY clothing, clothing of all kinds; shoes of all sizes. Call for MRS. LEE. Prospect 9466.

LARGE DIAMOND wanted; 2 to 5 karats. COOPERIDER, 424 Massachusetts ave.

LIBERTY bonds wanted; will pay spot cash, prevailing prices; no brokerage fee charged. 424 Massachusetts ave.

OFFICE FURNITURE WANTED
Anything you have. Call Cooperider, USED GOODS STORE. Main 2288. Auto. 22-2x6.

PRIVATE party wants 6x10 rug, also roll-top desk. Address Box 2564. News.

RUGS or carpets. North 5026.

TEAM and wagons, immediately, several teamsters with wagons for construction work; also teams and wagons; good rate of pay. Apply
PREST-O-LITE CO., INC.,
Speedway.
139 N. 4-22-20.

TURKISH bath, electric light sweat cabinet, reclining; cost $250; sell $40. Woodruff 3565.

WANTED—Typewriter. Address Box 2566. News.

WE ARE always in the market to buy and sell all kinds of bags and burlap. Call or write
MAX KATZ BAG CO.
132 S. Pennsylvania. Main 5281. Auto. 26-745. Prospect 5180.

WE BUY and sell fixtures of all kinds, merchandise and household goods. Call us first. LEW SHANK, Main 2028.

WANTED, a good used adding and listing machine of any standard make. Phone Main 6884.

LIVE STOCK AND VEHICLES.

A GOOD team of work horses, $335. If you want plugs please do not call. BARRETT COAL CO. Main 3460.

BAY HORSE, weight 1,350 pounds; also 6-year-old driving mare. 1311 Bates st.

COWS, 2 young, gentle, good milkers and cheap. 1101 Ketcham. W 10th car.

DEAD STOCK
Highest prices paid by JOSEPH HAAS. Main 1039. Auto. 25-778.

FIVE good work horses and two dump wagons; 2 sets of heavy work harness. 214 Fulton.

FOUR sets team harness, buggy and harness. Prospect 2121.

FOR SALE—25 healthy 60-lb. pigs. Box 284, Mooresville, Ind.

FOUR-YEAR-OLD Jersey milch cow for sale. 1537 W. Vermont.

GOOD Holstein cow, with 5 days old calf. 3 squares south of Troy on Keystone. HENRY EDEN.

GOOD set of heavy double harness. 532 W. Washington.

HORSE wanted for small amount of plowing; will board all summer in exchange for work; small country place. Address Box 2582. News.

HEIFER, first calf, gentle, giving good flow of milk. C. GOSSETT, W. 10th st., Speedway.

HORSE, harness and wagon, $75. 732 S. East st.

HOLSTEIN cows, 15-16 pure, coming 3 years old; 6 fresh and 3 springers; nicely marked and priced to sell at $115 to $145; write or come and see them. CLAUDE HEIM, Marco, Ind.

LEATHER saddle and bridle, cheap. 1525 E. Michigan, Apartment 1.

MALE HOG, 3 sows with pigs. Irvington 758. Ring 1.

MARE, brown, good driver; weighs 1,100. 207 W. 15th.

ONE Holstein cow, calf 5 days old. Three squares south of Troy on Keystone. HENRY EDEN.

PONY, buggy and harness, suitable for children or light delivery. R. G. LEONARD, Valley Mills. Phone West Newton 602.

TWO new and 4 second-hand double team harness and gravel wagon, also good top buggy. 1506 S. Alabama.

THREE-GAITED SADDLE MARE
5 years old, gentle. M. GREGORY, 319 S. Alabama st.

SOUND bay horse; good puller; 1,000 pounds; $75. Woodruff 285.

SALE—Two wagons, 2 sets harness. 44 Eastern ave.

SOUND young horse or trade for cow. 2853 Parker ave.

SIX pigs. Woodruff 3241.

THREE good milch cows, first heifer south of Morris st. on Tibbs ave.

TWO-HORSE wagon, harness, 1 good horse. Washington 2498.

TEAM horses, weight about 1,300 pounds. $250; or snap. Call Main 272 or Auto. 26-301.

TEAM wanted; will trade lot, south side. 144 W. Southern.

THREE No. 1 work horses at a bargain. Call North 3741.

TEAM mares and harness, $135. 1202 Lowell st. Call Sunday.

MULE about 1100 pounds, works single or double, no plug; 1 work horse about 1,200 pounds, works single or double. 1624 Linden st.

TWO horses, wagon and harness, $284. 1352 W. 22d.

THREE fresh milch cows, 2 with calves by side; 10 nice pigs, 9 weeks old. Fourth house west of Little Eagle creek, on Vermont.

WANTED—Light surrey or buggy. N. 6376.

WAGON, $25; 1622 Prospect st.

WAGON, 1-horse, new, sale or trade. Box 92, Rural Route E.

WE will sell 20 sets of fine brass-mounted team harness this week at $80 per set. FRANK S. FEESER CO., 1102 Prospect st. Prospect 18.

30 SHOATS for sale. CHARLES DARR, Lafayette pike, 1 mile north of Slackville.

DOGS, POULTRY, PIGEONS, ETC.

AIREDALE puppies; 6 weeks old; ancestors Gamecock mixture and the celebrated Ch. Abbey King Nobbler; pedigreed and registered. 918 E. Market.

ATLAS BIRD AND PET CO. (REG.),
130 Virginia ave. Phone Main 5533.
Everything in the bird and pet stock line. Phone or call. Write for price list, catalogue. Open evenings until 8:30 p. m.

AIREDALE puppies, registered stock, weened. Washington 2733. 5311 College.

ALMOST new brooder, $12. Irvington 645.

BIRDS! DOGS! CATS!
Goldfish, monkeys, pets all kinds. Airedale, male, house and auto broken, 18 months old, pedigreed and registered, A. R. C., perfect markings and manners, $65; English bull, male boy leg bench type, undershot, 2 years old, perfect marking and manners, $65; brindle bull, large type, male, 14 months old, very gentle, yet good watchdog, perfect manners, $35; Pom, snow-white male, year old, housed and auto broken, a rare bargain, $35; Spits, female, white, 9 months old, good manners, $25; Boston, female, 9 months old, pedigreed and registered, $30; coach dogs, male and female, 6 months old, dandys, $12, $15; wolf, just as tame as a dog, a real pet for some one, 9 months old, $35; St. Bernards, not pure bred but fine dogs, $10 and $12; fox terriers, females, pups, $4; poodles, grown males, $10, females $8, puppies, males $10, females $7; bull pups, not pure bred, bargains, $4 up; collies, males $15, females $10 and 12; Boston, male, year old, pedigreed and registered, $150; French bull, male, 9 months old pedigreed and registered, $200; R. wolfhound, male, pedigreed and registered, 14 months old, $250; German police dog, male, pedigreed and registered, 18 months old, $400. Call and see them at Indiana's largest pet company's store. If you live out of the city, send for our free price list catalogue, listing everything in the pet stock line—birds, cats, goldfish, cages and supplies, monkeys, etc., seeds, gravel and foods. We sell Champion dog and puppy biscuits.
ATLAS BIRD AND PET CO., REG.,
130-132-134½ Virginia ave. Phone Main 5533. Indianapolis, Ind.

BARRED ROCK and Brown Leghorn eggs for setting. 1915 S. State.

BLACK Minorca cockerels. 1914 W. Washington. Belmont 1890.

BABY CHICKS. MOSEY, 2450 Ashland.

BUFF ORPINGTON pullets, 2 cockerels, 1 cock; high-class stock; 1 brooder stove. Take Riverside car to 16th st., 1 square west.

BABY CHICKS; nice stock; several breeds; ready now. SNOWFLAKE HATCHERY, 250 E. Wabash.

BABY CHICKENS.
Standard bred stock; various varieties received daily from our own hatcheries.
DAWSON & CO.
25 N. Alabama st.

CANARY; good singer. Prospect 1488.

CANARIES; fine cinnamon, pair, St. Andrewsburg, singers and females. Harrison 2057.

CARNEAUX and homers, 905 Moreland ave.

CINNEMON mother bird for sale, $2. Call North 1317.

CANARIES.
Just arrived, six dozen of the finest Rollers to be had, all in full song. Call and see them; $8 to $18 each. Also three dozen fine yellow females, guaranteed to mate, $2 and $2.50. You can order from this advertisement.
ATLAS BIRD AND PET CO (REG.),
130 Virginia ave.

CANARY, beautiful singer. Call Belmont 1900.

DARK S. I. eggs for setting. Woodruff 1951.

EGGS from healthy S. C. W. Leghorn for setting, $1.50 setting. Prospect 3104.

EGGS from heavy laying strain. White Wyandottes, Irvington 1357.

FOR SALE, pedigreed and registered New Zealand Red and Belgian hare rabbits. Ben Davis 692-1.

FINE stock R. I. Red chicks, with hen; laying pullets, cockerel, sitting hens, incubator. North 189.

FISHEL strain White Plymouth Rock setting eggs. 963 N. Tuxedo st.

FERRIS strain White Leghorn hatching eggs. Incubator lots or less. 4020 Park ave., Washington 612.

GERMAN shepherd puppies. FRED BACHMAN, Prospect 2163, Auto. 52-248, between 8 a. m. and 5 p. m.

GUINEA PIGS, solid black and broken colors. Buy your breeding stock now. PROSPECT CAVIARY, 2135 Prospect st.

HUNTING DOGS, coon, opossom, skunk, rabbit, squirrel, for hounds and pups; also bulldogs, airedales, collies. OHIO FERRET AND HOUND DOG FARM, 402 Terrace avenue.

HATCHING EGGS; thoroughly vigorous laying strain Barred Rocks, $1.15. Washington 3945.

HEAVY laying, thoroughbred Buff Orpington eggs, $2 setting, delivered. Pros. 5776.

INCUBATORS, 100-egg, cheap, or trade for hens. 806 Warren ave.

INDIANA FANCIERS.
Buy your rabbits and cavies at home. Our Hoosier state has produced some of the best stock in the U. S. A. Join a real live association, THE EURERA RABBIT AND CAVY CLUB OF INDIANA. Get a copy of prospectus. It's free. R. A. Merrill, secretary, 147 Kentucky ave. Phone, Main 1341.

INCUBATOR, 240-egg standard, $7. J. LOVE, 2738 Station st.

NEW ZEALAND rabbits, fine utility stock. Call evenings. 1508 Ewing st.

ONE thoroughbred female Boston bull terrier. Woodruff 5256.

PLYMOUTH ROCK laying pullets, $2.50; cockerels, $3 to $5. 5932 Beechwood ave.

PUPPIES, high class Airedale, from International Champion York Reburn Swell bitch. Sired by Champion Rex Per Saltum. 3215 Park ave. Washington 2080.

RABBITS, Flemish Giants, pedigreed; selling out cheap, 848 River ave. Bel. 1822.

RABBITS, 6 Flemish Giant does, 3 Flemish Giant bucks, 6 months old; pedigreed; the big kind; descendants of Silver King PARKWAY RABBITRY, 2431 Parkway blvd. (Riverside.)

RABBITS, pedigreed and registered Flemish Giants; 1 pair of Toulouse geese; 6 Indian Runner ducks. Belmont 292.

ROOSTERS, Buff Orpington, Owen's strain. Washington 1872.

R. C. RHODE ISLAND RED eggs, $1.50 setting. Irvington 19.

RABBIT, registered Rufus Red, service buck; fee $2. Evenings or Sundays p. m. 1029 N. LaSalle st.

RABBITS. My entire stock, including 4 good hutches and 40 rabbits; all pedigreed; good quality; at sacrifice price; must be sold before Monday, moving. 61-878. 2238 N. Rural.

RHODE Island Red and Plymouth Rock First house east of Keystone ave on 54th.

RABBITS; Flemish and New Zealand; first class does; some bred. 207 Spring.

SITTING HENS, 609 S. Delaware.

SIXTEEN Barred Rock hens; 1 cockerel; good laying strain, $2.50 each. Ben Davis 691 R-2.

SINGLE combed Reds, 20 ribbon winners in my pens; eggs, $1.50, $3, $5. BENSON, 1412 N. Tuxedo st.

S. C. R. I. R. eggs for setting from prize winning stock. Prospect 6734.

TWO incubators, 3 Rose Comb, Ancona cockerels for hens. Phone Belmont 1635.

THOROUGHBRED S. C. B. Minorca eggs for hatching. Wood, 3148. 62 N. Keystone.

WANTED AT ALL TIMES.
Dogs, puppies, Angora and Persian cats and kittens, also canaries and any other pet stock you may have. Send or bring them in.
ATLAS BIRD AND PET CO.,
Phone Main 5533. 130 Virginia ave.

WANTED—Hound, male or female. Box 327. Lexington, Ky.

YOUNG rabbits, good breed, for sale. Woodruff 2060.

25 RHODE ISLAND RED, one-week-old baby chicks for $5. Call Irvington 2253.

OFFERINGS BY THE STORES.

NEWCOMERS TO INDIANAPOLIS
You are welcome to our city. Here's hoping that you like it and that you will become permanent residents. Now that you are here, you will be wanting some furnishings for your new home. You will find what you want at our store—furniture, carpets, rugs, draperies, etc. The prevailing furniture shortage hasn't touched us. Our store is filled with a tremendous assortment of house furnishings of all kinds, and we have lots more in our big warehouses. We guarantee everything we sell, for we want you to be satisfied. We will also be glad to have you open a charge account, and assure you that if you do so, you will not pay a penny more than you would if you bought for cash. This is a "homey" store—just the kind you will like to patronize. Come and see us, whether you wish to buy now or not.
TAYLOR'S
Furniture, Carpets, Rugs,
Draperies, Victrolas, Etc.

PATENTS.

PATENTS—Send for free book. Contains valuable information for inventors. Send sketch or model for free opinion of its patentable nature. Prompt service. (Twenty years' experience). TALBERT & TALBERT, 4131 Talbert bldg., Washington, D. C.

AUCTION SALES.

EXTRAORDINARY
Monday, 2 p. m., 1117 Naomi st.
Take Shelby car; 5 rooms high grade furniture including fine davenno, 2 rockers, cost $165; 9x12 Axminster rug, good as new, cost $67.50; fine fumed oak dining room suite, consisting of buffet, pedestal table, 54-inch, 6 box seat chairs, all like new; Rochester blast stove, cost $45; shades, 50-lb. refrigerator, Greencastle white enamel top, good as new, cost $70; linoleum, combination coal and gas range, cost $95; 9x12 Wilton rug, 9x12 reversible rug, massive golden oak dresser and chiffonier, just same as new, cost $120; fine white enamel bed, spring and mattress; center table, etc. These goods are all nice and clean.
McFADDEN & BURKHARDT,
Auctioneers.

IF YOU want good prices for your household goods, rugs, etc., see
LEW SHANK,
227 N. New Jersey. Main 2028.

WATCH this column for the big sale of the Denison hotel, consisting of household goods, etc. LEW SHANK, auctioneer.

MISCELLANEOUS.

BABY girl wanted, 2 to 12 months old; best of reference. North 9151.

FINANCIAL.

LOANS PAYABLE MONTHLY
on improved city property. Payment reduced every month. Interest based on monthly balance of principal. Converts itself into a straight loan at lower interest rate when 20 per cent. of principal is repaid. FARMERS TRUST CO., 150 E. Market st.

THIS company is prepared to make real estate loans promptly. We purchase realty contracts and mortgages, bonds and stocks, listed and unlisted.
INDIANAPOLIS SECURITIES COMPANY,
Frank E. Bayhi, President.
301-9 Law bldg.

DO YOU need money? We make second mortgages; $300 to $10,000 on farm or city property. Immediate attention given to all applications.
ÆTNA MORTGAGE & INVESTMENT CO.,
508 Fidelity Trust bldg. Main 7101.

CASH paid for realty title contracts or mortgages; second mortgage loans made; money furnished to help purchase homes; cash paid for small homes; no delays. LEWIS, 529 Merchants Bank. Auto. 25-973.

WE FINANCE the building of apartment houses and business blocks, loan money on mortgages and discount real estate contracts.
WILBUR E. BOYD, INVESTMENT CO., 949-50 Lemcke Annex. Main 3078.

SECOND MORTGAGE
real estate loans made on good farms and improved city properties. GIBRALTAR FINANCE CO., 108 N. Delaware. Main 1618.

A FEW shares of stock in dry cleaning company plant, now being erected. Money to be used for machinery. Address Box 2533, News.

WE FURNISH money for the purchase of homes. Consult us regarding our plan.
INVESTORS' SECURITIES CO. OF IND.,
807 Fletcher Trust bldg.

FARM, city property and personal loans of $300 and up; mortgages bought. J. D. SCOTT, 14 When bldg.

INSURANCE
in all branches. AUBREY D. PORTER, 910 Law bldg. Main 7049.

WANTED—Real estate mortgage loans; 6 per cent. MEYER-KISER BANK.

STOCKS AND BONDS.

HURST & CO. STOCK
130 shares, common, make me an offer. Address Box 2612, News.

LEGAL NOTICES—PROPOSALS.

PROPOSALS WANTED MAY 5, 1920—U. S. GOVERNMENT WORK.
Proposals for construction of improvements, alterations and additions to United States nitrate plant No. 2, Muscle Shoals, Ala., consisting of track work, reinforced concrete trestle and storage bins, grading, installing skip hoists and general improvements, will be received at the office of the constructing quartermaster, United States nitrate plant No. 2, Muscle Shoals, Ala., until 2 p. m. Wednesday, May 5, 1920, then opened in public.
Plans, specifications and general instructions to bidders can be obtained on application to the constructing quartermaster at Muscle Shoals, Ala.

ADMINISTRATOR'S SALE. Sealed proposals for the sale of downtown flat or factory site at southwest corner of New York and Blackford sts.; two-story business block and 99-feet vacant, facing New York st.; present income $900 annually; terms, 1-3 cash and 1-3 in 3 months and 1-3 in 6 months. Subject to approval of court. Signed O. L. DEITCH and M. I. HOOVER, administrators. Office 1211 Oliver ave. Belmont 1770.

NOTICE is hereby given of

SPIRITED RECOVERY IN ALL LEADING STOCKS

BETTER MEXICAN SITUATION—STUTZ CONTROVERSY OVER.

ADVANCES 2 TO 15 POINTS

Average Stock Prices

The average price of twenty industrial stocks Friday was 95.46, off 1.69 per cent. The average price of twenty active rails was 71.65, off .74 per cent.

NEW YORK, April 24.—Stocks of almost every class made spirited recoveries during today's brief session, the rally resulting from a better understanding of the Mexican situation and the elimination of the Stutz controversy as a disturbing element. Advances of 2 to 15 points marked the rebound of motor, oil, steel and equipment issues.

Textile and Leather shares, together with kindred specialties made less extensive gains. Rails and shippings replaced early losses with moderate advances. Realizing for profits reduced some gains later. The closing was strong. Sales approximated 450,000 shares.

Government Bonds in New York.

[By Thomson & McKinnon's Wire]

—April 24—

	Bid.	Ask.
U. S. 2s (1930), registered	101	102
U. S. 2s (1930), coupon	101	102
U. S. 3s (1947), registered	82	86
U. S. 3s (1947), coupon	82	86
U. S. 4s (1925), registered	106	107
U. S. 4s (1925), coupon	106	107
Panama (1936), registered	101	
Panama (1936), coupon	101	
Panama (1938), registered	101	
Panama (1938), coupon	101	

Chicago Stocks.

[By Thomson & McKinnon's Wire]

—April 24—

	Open.	High.	Low.	Close.
Carb. & Carbon	64¾	65¼	64¾	64¾
Diamond Match	118			118
Libby	28½	28	28	28½
Sears-Roeb.	220	220¼	220	220¼
Stew. Warner	44	44¼	43¾	44¼
Swift & Co.	115¾	117	115½	117
Swift Intern.	39	40	39	40½
Armour pfd.	97	97½	97	97½
Nat. Leather	12¾	12¾	12¼	12¾
Mont. Ward	33½	34	33½	33¾
Hupp	20¾	20¼	19¾	19¾

INDIANAPOLIS CLEARINGS.

April 24, 1920. April 26, 1919.

Clearings	$2,629,000	$2,544,000
—Week—		
Clearings	$15,700,000	$13,295,000

The Money Market.

NEW YORK, April 24.—Mercantile paper, 6¾@7 per cent. Exchange steady; sixty-day bills, $3.84¾; commercial sixty-day bills on banks, $3.84¾; commercial sixty-day bills, $3.85¾; demand, $3.86½; cables, $3.87½. France—Demand, 16.94; cables, 16.92. Belgium—Francs—Demand, 15.87; cables, 15.85. Guilders—Demand, 36½c; cables, 36¾c. Lire—Demand, 22.87; cables, 22.85. Marks—Demand, 1.63c; cables, 1.64c. Government bonds, irregular; railroad bonds easy.

LONDON, April 24.—Money 4½ per cent. Discount rates, short bills, 5¼ per cent; three months' bills, 6⅝ per cent.

Bombay Discount, 9 Per Cent.

BOMBAY, April 24.—The rate of discount of the Bank of Bombay was raised from 8 to 9 per cent. today.

Bar Silver, New York, $1.18.

NEW YORK, April 24.—Bar silver, $1.18. Mexican dollars, 89¾c.

London Bar Silver.

LONDON, April 24.—Bar silver, 69⅝d an ounce.

New York Bank Statement

NEW YORK, April 24.—The condition of clearing house bank and trust companies for the week shows that they hold $35,551,710 reserve in excess of legal requirements. This is an increase of $11,967,120 from last week. Actual condition—Loans, discounts, etc., $5,141,038,000; decrease, $72,668,000. Cash in own vaults, members federal reserve bank, $93,034,000; increase, $2,511,000. Reserve in federal reserve bank of member banks, $562,329,000; increase, $9,047,000. Reserve in own vaults, state banks and trust companies, $12,252,000; decrease, $350,000. Reserve in depositaries, state banks and trust companies, $12,089,000; increase, $800,000. Net demand deposits, United States deposits deducted, $4,446,000; $4,147,551,000; decrease, $68,733,000. Time deposits, $272,329,000; increase, $2,078,000. Circulation, $35,612,000; decrease, $108,000. Aggregate reserve, $5,586,670,000. Excess reserve, $35,551,710; decrease, $1,867,120.

Summary of state banks and trust companies in Greater New York not included in clearing house statement: Loans, discounts, etc., $788,733,000; decrease, $146,300. Gold, $8,044,900; decrease, $149,100. Currency and bank notes, $18,472,500; increase, $19,700. Deposits with federal reserve bank, New York, $77,791,300; decrease, $570,800. Total deposits, $871,950,900; increase, $11,526,900. Total deposits, eliminating amounts due from reserve depositaries and from other banks and trust companies in New York city and United States deposits, $819,023,600; increase, $16,575,500. Banks, cash in vault, $23,795,700. Trust companies, cash in vault, $78,513,000.

N.Y. Federal Bank Statement

NEW YORK, April 24.—The statement of condition of the Federal Reserve Bank of New York at the close of business April 23 shows: Total gold reserves, $581,603,000; total reserves, $687,785,840; total earning assets, $1,027,987,980; uncollected items and other deductions from gross deposits, $166,890,400; due to members, reserve account, $749,090,158; total gross deposits, $931,112,565; federal reserve notes in actual circulation, $832,703,710. Ratio of total reserves to deposit and federal reserve note liabilities combined, 43.1.

GOLD IMPORTS GROW.

WASHINGTON, April 24.—Gold imports from England jumped to nearly $38,000,000 during the first ten days in April, according to figures made public by the federal reserve board. The great increase in gold movement from England was shown by the further statement that for the first three months of the year less than $12,000,000 was sent to this country.

Imports from other countries for the ten-day period were negligible, with the exception of Ecuador, which, in its first shipment to the United States this year, sent $124,874. Outside of this imports from South America were only $500. Imports from Asia were $103,970; from North American countries, $342,350, and Europe, $39,003,183. New Zealand delivered $104,596.

Gold exports for the ten days aggregated $6,543,402, of which $3,500,000 went to Argentina, and $2,571,550 to China.

Exports of silver exceeded the import movement of that metal for the ten-day period by approximately $4,100,000. The total imports from all countries were $3,439,738, against exports of $7,521,793. Mexico sent $2,773,988 in silver.

Of the exports, the largest shipments, $5,087,733, went to China. The total imports of silver by the great divisions were: From Europe, $8,804; North American countries, $2,773,988; South America, $518,878; Asia, $133,936. Exports to the same divisions were: To Europe, $125,400; North American countries, $1,000,947; Asia, $6,395,446.

London Wool Auction.

LONDON, April 24.—At the wool auction sales Friday, 11,700 bales were offered. Prices were firm, except for burry crossbreds and inferior merinos, which were easy.

New York Spot Coffee, 15¼c.

NEW YORK, April 24.—Coffee—Rio No. 7, 15¼c; futures steady: May, 14.40c; July, 14.83c.

DOWN ON THE FARM

JEFFERSONVILLE—Clark County Cow Testing Association is making a good showing. The county has the second largest association in the state and has twice had the highest production of butter fat for a month. Harold McCulloch, of Charlestown township, had the highest herd average. A number of farmers will qualify for the medal of the state dairy association given to owners of herds of not less than ten cows with total year's production of 300 pounds of butter fat each.

ANDERSON—Hens sold at $2.10 each at a public sale on the farm of James Diven, near Anderson, Friday. A milk cow sold at $140. Mr. Diven and family will move to Indianapolis.

New York Stock Prices

—April 24—

[By Thomson & McKinnon's Wire]

	Open.	High.	Low.	Close.
Alaska Gold	1⅝			1⅝
Allis-Chal. Mfg.	37½	38⅞	37½	38½
Am. Beet Sugar	93½	96½	93½	96
Am. Car & Fdry.	135¾	136	135¼	136
Am. Can	42¼			41⅝
Am. Inter. Corp.	91¼	92¼	91	91½
Atlantic Gulf	154	155	152	152½
Am. H. & Leather	21¼			21½
Am. H. & L. pfd.	103½			103
Am. Linseed	83	83¾	83	83¾
Am. Loco.	96¼	97	95½	96
Am. Smelting	62¼	62½	61½	61¾
Am. Sugar	131½			131
Am. Steel F.	41½	42	41¼	41¾
Am. T. & T.	95¾			95¾
Am. Sumat. T.	89¾	89¾	88¼	88½
Am. Wool	117¾	119½	117	119
Am. Drug Syn.	13¾	14	13¾	13¾
Am. Z. & L.	16⅝			16½
Anaconda	57	57⅝	57	57⅛
Am. Bosch	112			117
Beth. Steel "B"	88⅜	87⅝	88¼	88⅝
Baldwin Loco.	113	115¼	112½	112½
Butte & Sup.	24			24⅜
Balt. & Ohio	31⅜	31¼	30¾	30¾
Brooklyn R. T.	13¼	13¼	13¼	13¼
Ches. & Ohio	51⅛			51
Can. Pacific	116¾			117
C. M. & St. P.	33½	33½	33½	33½
St. Paul pfd.	50⅝	50½	50¼	50¾
Cent. Leather	78	78¼	76¼	76⅝
C. R. I. & P.	31⅝	32⅜	31	31¾
C. R. I. & P. "B"	34½			
C. R. I. & P. "A"	71			
Chino Copper	33⅝			33½
Chile Copper	16⅝			16½
Consol. Gas	83⅜	85	83¼	84⅝
Consol. Motors	149¾	151	146¾	149¾
Col. F. & I.	36			35
Cru. Steel	240	241	235½	235½
Corn Prod.	98	99¼	98	98¾
Cuba Cane Sugar	52⅛	53¾	52	52
Col. Gas	60			
U. S. Food Prod.	67¼	67⅝	66	66
Erie	12¾			12⅝
Erie 1st pfd.	19			
General Motors	287	299	287	298½
General Electric	150½			
Goodrich	65¾	65½	65¼	65½
Gt. Northern Ore	35½	36	35¾	35¼
Gt. Northern pfd.	74¼	74½	73¾	74¼
Gulf S. Steel	61			
Harvester New	127	129	127	127
Pierce Oil	16⅛	16¾	16⅝	16⅝
Inter. Paper	74	74¾	74	75½
Int. Nickel ctf.	20¼			20⅜
Inspiration Cop.	53⅝			53
Royal Dutch	112⅝	113⅝	112¾	113¼
Keystone Tire	33¼	33½	33¼	33¼
Kennecott Cop.	28¼	28¾	28¼	28⅝
Kelly-Spgfld.	115			116
Loft Candy	17⅝	17¾	17⅝	17¾
Lacka Steel	83⅜	86	82¼	82½
Lehigh Valley	42			
Maxwell Motors	28	28	27	29¾
Pan Amer. com.	91¼	94¼	91¼	92
Mex. Petrol.	166	171	166½	168
Mex. Mar. ctfs.	34			34½
M. M. pfd. ctfs.	87	88½	86	85½
Ohio Gas	40	40	39¾	39¾
Mo. Pacific	23	25	24	24¾
Midvale Steel	45¾	46	45¼	45¾
M. K. & T.	7¾			7¾
N. Y. Central	68¼	69	68¼	68⅝
National Lead	80			80¾
Nor. & West.	91			
Nevada Consol.	14			14
N.Y. N.H. & H	28½	29½	28½	29
Pressed S. Car.	100½	101½	100½	100½
Pierce-Arrow	61⅝	63⅝	61⅝	63⅜
Pitts. Coal	58¼			58½
Penna. R.	40¾	40¾	40½	40⅝
Ry. Steel Spgs.	94¼	95¼	94½	95
Ray Consol.	18¼			
Reading	78¼	79⅝	78½	78⅝
Republic Steel	97½	98½	96¼	96¼
Sinclair Oil	34⅛	34⅝	33⅞	34
Sloss-Sheffield	68			
South. Pacific	94	94½	93¾	94¼
Southern Ry.	21	21	20⅝	21⅛
Stromberg	81	83½	81	81
Studebaker	110	112½	109¼	110
Tobacco Prod.	65			64½
Texas Co.	44⅝	45½	44⅜	45¼
Trans-Cont. Oil	18	18½	18	18⅜
Texas-Pac.	34¼	35	34	34
United Fruit	214	214	211¾	213
Union Oil	30¼			30½
U. S. Steel	96⅜	97¼	96⅛	96⅛
U. S. Steel pfd.	110¼			
U. S. Rubber	101½	102⅜	101¼	102¼
Utah Copper	70¼			71¼
U. S. Ind. Alco.	89¼	90½	89	89
Union Pacific	117	117	116¾	116⅝
United Re. St.	68¼	69¼	68¼	68⅜
Va. Car Chem.	68⅝	69	68⅝	69
Westinghouse	49⅝	49⅞	49¼	49⅝
White Motors	57⅜			58
W. Union Tel.	84¼	85	84¼	84⅝
W. Overland	21½	22	21½	21⅝
Wilson Co.	67⅜			
Fisk Rubber	33⅜			
Oklahoma Ref.	4⅝			
Famous Players	75			
People's Gas	35			
Pull. Pal. Car.	116¾			116½
Pere Marquette	25			
Worth. Pump	74			

LIBERTY BOND PRICES

NEW YORK, April 24.—Liberty bond final prices today were: 3½s, 93.30; first 4s, 85.50; second 4s, 85.00; first 4¼s, 85.50; second 4¼s, 85.84; third 4¼s, 90.50; fourth 4¼s, 85.90; Victory 3¾s, 96.50; Victory 4¾s, 96.48.

Grain and Provisions Sink During Financial Strain

CHICAGO, April 24.—Big setbacks in the value of grain and provisions have resulted this week from indications of severe financial strain. Compared with a week ago, corn prices this morning were 3½c to 6¼c down, oats were off 2½c to 2¾c, and provisions lower, 37c to $1.95.

All deliveries of corn, oats, rye and barley were at about high-record prices for the season when suddenly the corn market was swept by an avalanche of selling. The pressure to get rid of holdings and to seize advantages from the break in prices went far beyond ordinary limits before traders began to regain their equilibrium and to be guided even partly by influence other than the violent changes of securities in New York. Active export demand for wheat and rye helped to a material extent at this juncture to restore comparative confidence on the part of bulls in the corn market. Later, however, the bearish effect of unusual weakness in New York stocks became again the ruling factor, and to a great extent once more flattened out the buying power in the corn market.

Oats joined the downward plunge of corn, but rallied better owing to lateness of seeding. Provisions were depressed with grain and hogs.

PRODUCE

[The range of prices of eggs, butter and poultry is due to differences in quotations by the various dealers.]

EGGS—Indianapolis jobbers offering country shippers for strictly fresh stock delivered at Indianapolis, 38@39c a dozen, loss off.

POULTRY—Jobbers' buying prices for poultry, delivered at Indianapolis: Fowls, 32@35c; large broilers, 50c; roosters, 17@18c; stags, 18c; turkeys, 32@38c; ducks, 30@32c; geese, 18@22c; squabs, a dozen, 11 lbs. to the dozen, $7.50.

BUTTER—Jobbers' buying prices for packing stock, delivered at Indianapolis, 33@35c. Jobbers selling prices for creamery butter: Fresh prints, 66@67c; storage butter, June creamery, 58c.

CREAM—Indianapolis buyers paying 68c a pound for butter fat, delivered at Indianapolis.

CHEESE—Jobbers' selling prices: Domestic Swiss, 60@62c; New York full cream, 35c; brick, 32@33c; Wisconsin limburger, 37@38c; Wisconsin daisies, 35c; New York limburger, 37@38c; Long Horn, 35@36c; Neufchatel, large, $2.05; small, $1.05.

NEW YORK, April 24.—Butter steady; receipts 4,147 tubs. Creamery, higher than extras, 77½@78c; extra (92 score) 77c; packing stock, current make, No. 2, 42½@43c. Eggs, firm; receipts 16,531 cases. Storage packed extra firsts, 47½@48c; firsts, 46@47c; fresh gathered extra firsts, 46@47; firsts, 42½@45¼c. Cheese firm; receipts 507 boxes. Poultry: Live easy; stags 34@35c; fowls 42@43c; roosters 26@29; turkeys 30@35c. Dressed steady and unchanged.

CLEVELAND, April 24.—Butter—Creamery, in tubs, extras, 70½@71c; packing, 36@41c. Eggs—Southern and western firsts, new cases, 42c. Poultry—Chickens, 45@50c; light fowls, 45@50c; roosters, 25c; springers, 43@48c; heavy grades, 36@38½c; ducks, 36@38c; geese, 30@35c; turkeys, 35@40c.

LAFAYETTE, Ind., April 24.—Packers' buying prices: Butter—30c. Eggs—38c. Poultry—Old cocks, 13c; fowls, 25@30c; old tom turkeys, 25c; hen turkeys, 35c; ducks, 13c; geese, 15c; fancy stock worth more.

LOUISVILLE, April 24.—Poultry—Hens, 33c; medium springers, 35@45c; ducks, 22c; geese, 26c; roosters, 16c; guineas, $7.50 a dozen; turkeys, 40c. Butter—Packing stock, 35c; creamery, 68c. Eggs—Candled, 38c.

KANSAS CITY, April 24.—Butter—Creamery firsts, 61c; seconds, 58c; packing stock, 38c. Eggs—Current receipts a case, $12.65; firsts, 43c. Poultry—Hens, 31c; broilers, 70c; springers, 40c; roosters, 19c.

ST. LOUIS, April 24.—Poultry—Hens, 32c a lb.; springs, 44c; turkeys, 40c; ducks, 33c; geese, 18c. Butter—Creamery, 63c. Eggs—38c.

CHICAGO, April 24.—Butter—Unsettled; creamery, 47@65½c. Eggs—Unchanged; receipts, 41,900 cases. Poultry—Unchanged.

TOLEDO, April 24.—Butter—Brick creamery, 73c. Eggs—Selected, strictly fresh, 44c.

Silk Goods Easier.

NEW YORK, April 24.—Cotton goods and yarns quiet and steady. Coarse wools in better demand. Silks quiet at easier prices for future delivery. Burlaps firmer at Calcutta but quiet at unchanged prices here.

Chicago Potatoes Stronger.

CHICAGO, April 24.—Potatoes—Stronger; receipts, 9 cars; northern round white, bulk and sacked, $7.00@7.25; Minnesota Red River Ohios, $7.60.

RYE AT HIGHEST PRICE AND THIS HELPS CORN

WET WEATHER HAS ALSO UPLIFTING INFLUENCE.

PACKERS BUY PROVISIONS

CHICAGO, April 24.—Weakness which manifested itself in the corn market today appeared to be due more to lack of buying than to any special urgency to sell. Railway traffic embarrassments together with difficulties in credits put bulls at a disadvantage. On the other hand, forecasts of wet weather tended somewhat to rally the market. Opening prices which ranged from ½c to 1½c lower, with May $1.64½ to $1.65, and July $1.56½ to $1.57 were followed by moderate general upturns.

Later the market derived additional strength from the fact that owing to export demand rye was commanding the highest price yet this season. Closing quotations were firm at 1¼c to 2¾c net advance, with May $1.67¼@1.67½ and July $1.60@1.60¼.

Oats were comparatively firm owing to predictions of rain likely to cause further delay to seeding. After opening ½c to 1c off, including July at 84¾c to 85c, the market scored gains all around.

Packers' buying gave strength to provisions. Offerings were light.

Reports that Germany had obtained $45,000,000 credit from an American packing firm helped further to strengthen values.

[By Thomson & McKinnon's Wire]

—April 24—

	Open.	High.	Low.	Close.
RYE—				
May	1 99½	2 05	1 99¼	2 05
	2 00			2 04¾
July	1 91¾	1 97½	1 91¼	1 97*
	1 91¼			
CORN—				
May	1 65	1 67½	1 64½	1 67½
	1 64½			1 67¼
July	1 57	1 60¾	1 56½	1 60¼
	1 56½			1 60
Sept.	1 51½	1 54⅝	1 51	1 54½
	1 51			1 54¼
OATS—				
May	94⅜	96½	94½	96⅜
	94½			96¼
July	85	87¼	84¾	87¼
	84¾			87
Sept.	73	74⅜	72⅝	74⅜
	72⅝			74⅝
PORK—				
May				36 10*
July	36 70	37 00	36 70	37 00
LARD—				
May	19 42	19 85	19 42	19 75†
July	20 15	20 60	20 15	20 55†
	20 20			
Sept	21 15	21 40	21 10	21 32†
RIBS—				
May	17 90	18 05	17 90	18 07*
July	18 65	18 87	18 65	18 90
Sept.				19 40†

*Bid. †Ask. ‡Nominal.

New York Grain.

NEW YORK, April 24.—Flour—Strong; spring patents, $13.75@15.00; spring clears, $10.50@11.50; winter straights, $11.25@12.00; Kansas straights, $13.25@14.25. Corn meal—Firm; yellow granulated, $4.25; white granulated, $4.20. Rye—Firmer; No. 2 western, $2.36 f. o. b. New York. Barley—Firmer; feeding, $1.80; malting, $1.90 f. o. b. New York. Buckwheat—Firm; good middling, $4.00 a 100 lbs. Wheat—Spot, easy; No. 2 red and No. 2 hard, $3.05, and No. 2 mixed durum, $3.01 f. o. b. steamer. Corn—Spot, easy; No. 2 yellow, $1.91¼, and No. 2 mixed, $1.90¼, cost and freight New York. Oats—Spot. Unsettled; No. 2 white, $1.35@1.40, nominal. Hay—Firm; No. 1, $34.45@35.00. Hops—Firm; Pacific coast, 1919, 95c@$1.10; 1918, 90@95c. Pork—Firm; mess, $43.00@43.50; family, $52.00@53.00. Lard—Firm; middle west, $19.55@19.65. Tallow—Steady, special loose, 14½c. Rice—Firm; fancy head, 14½@15c; Blue Rose, fancy, 13½@13¾c.

Chicago Cash Grain.

CHICAGO, April 24.—Wheat—Sample grade hard, $2.55. Corn—No. 2 mixed, $1.66½@1.68; No. 2 yellow, $1.70¼@1.72. Oats—No. 2 white, $1.05@1.06; No. 3 white, $1.03¾@1.04. Rye—No. 2, $2.06. Barley—$1.63@1.72. Pork—Nominal. Lard—$19.45. Ribs—$17.25@18.12.

OTHER GRAIN MARKETS.

KANSAS CITY, April 24.—Cash wheat, 3c to 7c higher; No. 1 hard, $2.85@2.95; No. 2, $2.82@2.92; No. 1 red, $2.78@2.80; No. 2, $2.70@2.77. Corn—Unchanged to 1c higher; No. 2 mixed, $1.67; No. 2 white, $1.67@1.70; No. 2 yellow, $1.72. Oats—May, $1.03¾; July, 84@85c; September, $1.55¾. Oats—Unchanged. No. 2 white, $1.03@1.04. No. 2 mixed, $1.02@1.03.

CINCINNATI, April 24.—Wheat, $2.93@2.95. Corn—No. 2 white, $1.83@1.84; No. 3 white, $1.80@1.82. No. 4 white, $1.76@1.78. No. 2 Yellow $1.79@1.80; No. 3 Yellow, $1.78@1.79. No. 4 yellow, $1.76@1.78. No 2 mixed, $1.77@1.78; No 3 mixed, $1.76@1.77; No. 4 mixed, $1.72@1.74. Oats—$1.09¼@1.10. Rye—$2.10@2.12. Hay—$43.00.

MINNEAPOLIS, April 24.—Flour unchanged. Shipments 47,692 barrels. Bran, 5,100. Flax No. 1, $4.64 @ 4.74. Wheat: cash, No. 1 Northern, $3.00@3.10. Corn, No. 3 yellow, $1.66@1.67. Oats, No. 3 white, 98¼@99½c.

LAFAYETTE, Ind., April 24.—Wheat—No. 1, $2.68; No. 2, $2.65. Corn—No. 4 or better (63 lbs. to the bushel), $1.59. Oats—White, 99c; mixed, 94c. Rye—No. 2, $1.80; No. 3, $1.77.

TOLEDO, April 24.—Corn: No. 3 yellow, $1.72. Oats: No. 2 cash, $1.09@1.10. Rye: No. 2 cash, $2.08. Barley: No. 2 cash, $1.75. Hay, $2.10.

Primary Markets.

[Thomson & McKinnon]

—April 24—

(000 omitted)

RECEIPTS.

	Wheat.	Corn.	Oats.	Flour.
Chicago	19	64	99	9
Milwaukee	3	8	71	...
Minneapolis	258	16	50	...
Duluth	89	...	...	...
St. Louis	12	34	30	4
Toledo	8	4	12	...
Detroit	...	3	...	...
Kansas City	157	16	3	...
Peoria	24	16	16	10
Omaha	46	70	80	...
Indianapolis	5	19	28	...
Totals	621	250	389	23
Year ago	330	783	704	64

SHIPMENTS.

	Wheat.	Corn.	Oats.	Flour.
Chicago	300	15	41	3
Milwaukee	12	10	51	5
Minneapolis	109	12	134	48
Duluth	89	...	...	...
St. Louis	1	3	44	2
Toledo	...	6	...	...
Kansas City	86	15	7	6
Peoria	...	8	5	...
Omaha	48	91	94	...
Indianapolis	2	8	10	...
Totals	645	168	386	64
Year ago	1,740	392	501	120

CLEARANCES.

Year Ago—Domestic wheat, 745,000; oats, 35,000; flour, 91,000.

INDIANAPOLIS CASH GRAIN.

—April 24—

The bids for car lots of grain and hay at the call of the Indianapolis Board of Trade were:

Corn—Steady: No. 3 yellow, $1.76½@1.77.

Oats—Strong: No. 2 white, $1.11; No. 3 white, $1.10½.

Hay—Strong: No. 1 timothy, $39.50@40.00; No. 2 timothy, $38.00@39.00; No. 1 light clover mixed, $38.50@39.00; No. 1 clover mixed, $38.00@38.50.

—Inspections—

Wheat—No. 3 red, 1 car; Total, 1 car.

Corn—No. 2 white, 3 cars; No. 3 white, 3 cars; No. 3 yellow, 1 car; No. 4 yellow, 1 car; sample yellow, 1 car. Total, 9 cars.

Oats—No. 2 white, 7 cars; No. 3 white, 2 cars. Total, 9 cars.

Hay—Standard timothy, 1 car; No. 2 timothy, 4 cars. Total, 5 cars.

Straw—No. 1 oats, 1 car. Total, 1 car.

PRICES AT THE HAY MARKET

—April 24—

The following are the Indianapolis prices of hay and grain by the wagon load:

Hay—Loose timothy, $36.00@38.00 a ton; mixed, $34.00@36.00; clover, $35.00@36.00.

Corn—$1.70@1.80 a bushel.

Oats—$1.07@1.10.

Straw—Wheat, $8.00@9.00 a ton; oats, $14.00@15.00.

TANK WAGON PRICES.

KEROSENE—Perfection, 18.7c a gallon. NAPHTHA—V. M. & P., 26.2c a gallon; cleaners, 36.8; a gallon.

GASOLINE—Red Crown, 26.2c a gallon; Silver Flash, 30c a gallon.

Seed Prices.

TOLEDO, April 24.—Clover seed—Prime cash, $28.50; April, $28.50; October, $28.55; December, $22.55. Alsike—Prime cash, $30.00; April, $30.00. Timothy—Prime cash, 1917, $5.35; 1918, $5.35; 1919, $5.50; April, $5.50; May, $5.45; September, $5.85; October, $5.65; December, $5.85.

DULUTH, April 24.—Linseed on track, $4.63@4.67; arriv, $4.63; old, May, $4.63 asked; new, May, $4.63 asked; July, $4.63.

HOGS SHOW LOSS OF $2.50 FROM RECENT TOP

CATTLE ARE DOWN $1.50—CALVES DROP $3 IN 3 DAYS.

RECEIPTS GETTING LARGER

Receipts of Live Stock

Following is a statement of receipts at the Indianapolis live stock market for periods indicated.

	Hogs.	Cattle.	Calves.	Sheep.
Est. Sat.	6,000	700	900	50
Of. wk. ago	3,375	725	308	2
Same, 1919	4,800	535	124	26
Total this wk.	44,090	9,151	5,779	420
Total last wk.	11,323	3,088	1,350	59
Same wk. 1919	45,561	7,588	3,035	283
Mo. to date	112,270	22,641	13,339	1,387
Same, 1919	165,110	24,730	11,180	1,724
Yr. so far	844,959	115,952	45,471	13,497
Same, 1919	897,716	118,000	43,300	13,825

—Hogs at Eleven Markets—

Estimated Saturday	55,000
Same day last week	30,000
Same day 1919	39,000
Same day 1918	36,000
Total this week	546,000
Same last week	194,000
Same week 1919	545,000
Same week 1918	570,000
Year to date	10,133,000
Same time 1919	11,927,000
Same time 1918	11,806,000
Same time 1917	10,294,000

—April 24—

Following the greatly depleted supplies of live stock in all market centers last week due to the switchmen's strike causing inadequate shipping facilities there was a flood of receipts in all markets this week and prices suffered an unusual revision to a lower basis.

The total receipts of hogs at eleven markets was 546,000, against 194,000 last week, 545,000 the same week a year ago, and 570,000 two years ago. Locally the week's receipts showed an increase of 33,000 hogs, 4,100 cattle and 4,400 calves, compared with last week and a loss of only 1,500 hogs, only 400 cattle and an increase of 4,700 calves, compared with a year ago, so that the marketing was again practically normal and the run of calves was one of the largest in the history of this market.

Compared with the high time recently there has been a net loss of $2.50 in prices of hogs. Cattle, except the plain to medium light killing steers, have lost all of the recent advance, selling $1.50 lower in extreme cases and the highest price for veal calves now is $3.00 lower than it was Wednesday of this week.

The Saturday hog market opened with a supply of 10,000, including 4,300 layovers, in sight and prices fell to a level of $15.00 formost of the good kinds averaging 225 pounds down and there were several sales of hogs averaging 275 pounds up at $14.00. The first sales were generally 50c lower than those of the day before but this caused many hogs to be locked up and with a fear that the available supply would not satisfy all orders, bids were raised to $15.25 and many sales were finally made at that figure.

Competition after the opening was keen and the top price for light hogs was raised to $15.50, the same as on Friday. There was no apparent rally in prices of the heavier grades but there was a sentiment late in the day that the low point had been reached for the present and that, with any improvement in shipping conditions between now and Monday, there will be a gain in prices. There was little business on Saturday between a range of $14.50 to $15.00. Pigs were practically steady with the general sales of the day before, $14.50 down and sows were somewhat lower at $13.75 down. Present prices are the lowest since February 26, when the top price was $15.25 and most of the sales were at $14.50 to $15.00. Most of the sales now are $2.00 lower than they were a week ago and $6.00 lower than a year ago.

Hogs.

Good mixed, 140 lbs. up ave. $15 00@15 25
Assorted, 140 to 225 lbs. av. 15 00@15 50
Assorted, 225 to 275 lbs. av. 14 25@15 00
Selected, 275 lbs. up ..... 14 00@14 50
Fat hogs, weighing down to 140 lbs. ..... 14 75@15 00
Fat back pigs, under 140 lbs. 14 50 down
Light pigs ..... 14 50 down
Feeding pigs ..... 14 50 down
Sows, according to quality.. 10 00@11 75
Most of the good sows ..... 11 00@11 50
Poor to best stags, 100 lbs. dock ..... 10 00@12 00
Sales in truck market ..... 14 50@15 25
Best heavy hogs a year ago 21 10
Best light hogs a year ago .. 21 00
Most of sales a year ago.. 21 00

Large Saturday Run of Cattle.

The fact that nearly 700 cattle arrived for the Saturday market caused a slump in prices and sellers locked up some of their consignments to await a better market. All business transacted was steady compared with that of the day before, including light steers at $13.25 down, heifers $13.00 down, cows $10.50 down, and bulls $10.00 down. The receipts of 900 calves were 200 larger than the run of cattle and another sharp decline ensued. Sellers put off a few calves early at $15.00, but finally $14.00 was a top price for good veals, representing a loss of $4.00 from the top price on the midweek market. Record receipts were, in a way, responsible for an unusual decline in prices, but eastern requirements for veal stock apparently had been satisfied and orders have been curtailed correspondingly.

The shrinkage in prices of killing cattle this week has placed values on about the same basis as they were on Friday two weeks ago. 50c to 75c lower, especially on the steer cattle, than two weeks ago last Monday. Most of this week buyers said that the decline in local prices was not equal to the loss at Chicago, though conditions there were subnormal.

There was a limited trade in feeding cattle this week on account of the lack of supplies. Killers bought many of the cattle ordinarily available for feeders. The demand was again chiefly for the light feeders that could be bought from $10.00 down, heifers from $9.00 down and cows from $8.00 down.

Cattle.

KILLING STEERS—

Extra good, 1,300 lbs. up	$13 75@14 00
Good to choice, 1,250 lbs. up	13 25@13 50
Common to medium, 1,250 lbs. up	13 00@13 25
Good to choice, 1,100 to 1,200 lbs.	13 00@13 25
Common to medium, 1,100 to 1,200 lbs.	11 75@12 50
Good to choice, 1,000 to 1,100 lbs.	12 50@13 00
Common to medium, 1,000 to 1,100 lbs.	11 25@12 50
Fair to good, under 1,000 lbs.	11 00@13 00
Good to choice yearlings	13 00@14 00
HEIFERS—	
Good to best, 800 lbs. up	11 00@13 00
Common to medium, 800 lbs. up	10 00@11 00

OHIO MACHINE DEVICE AGAINST WOOD SHOWN

PLANS TO HAVE VOTERS WRITE IN JOHNSON'S NAME.

EFFORT TO SAVE HARDING

CINCINNATI, May 24.—An eleventh hour device of machine politicians to reduce the vote for Leonard Wood in the Ohio primary election next Tuesday and save Senator Warren G. Harding from a fatal setback in his own state and the nation has become public. Movements to write in the name of Hiram Johnson have been started as a means of saving Harding from the votes that would normally go to Wood.

Harding and Wood are the only candidates that filed for state presidential preference and that have national convention delegate tickets up. The indications are that the scheme is well financed. The extent of it became known a few days ago, and the Wood forces believe they can successfully counteract it. They are showing that the scheme is in the interest of Harding, although it is designed primarily to catch voters who prefer Wood to Harding and are firmly against the nomination of Harding by the Republican national convention.

John H. Price, chairman of the Ohio Wood committee, says:

"The Harding managers, to weaken Wood and divert a portion of his strength to Hiram Johnson, are financing a campaign with hundreds of highly paid workers going about the state appealing to voters to support Johnson and to vote for him by writing his name in on the ballot. A vote thus cast for Johnson will be a vote for Harding. In the choice between Wood and Harding such a person would vote for Wood and hence the willingness to finance the scheme, which will involve the expenditure of thousands of dollars."

It is man fest that writing in votes would not carry the state for a candidate whose name was used, and the conclusion most voters are expected to reach is that it is a bit of political trickery.

The campaign has become intense with charges and rumors. The Harding forces are trying to make Wood out a confirmed militarist. One newspaper supporting Harding is asserting that if Wood were elected he would turn the country into an armed camp. Wood has issued a statement disposing of this accusation.

TEACHERS DISSATISFIED.

Will Ask Another Salary Increase for Next Year at Anderson.

[Special to The Indianapolis News]

ANDERSON, Ind., April 24.—The Teachers' Federation here has expressed dissatisfaction with a recent increase in wages of about 30 per cent, and announced today that it will make further demands on the school board before signing new contracts for the next term. Anderson teachers, whose salaries next year will range from $96 a month for Class A teachers to $147 for Class B, said they learned that teachers in the same classes at Shelbyville recently received much more than they have in Anderson, although Shelbyville has a population of less than 15,000 and Anderson has 30,000.

W. A. Denny, superintendent of public schools said the complaint of the teachers would be submitted to the board at its next meeting. It was thought the trouble had been settled when a general increase was proposed and also $100 bonus for each teacher at the close of the present term was decided on. Mr. Denny said that the salaries for teachers this term, a total of $104,216 and under the increase next year $208,583 would be required.

PROVISIONS FOR GERMANY

Armour & Co. Release Big Supply in German Warehouses.

CHICAGO, April 24.—Chicago packers have completed sale of $45,000,000 of provisions to the German government, it was announced today by J. Ogden Armour, of Armour & Co.

Delivery of the meat, mostly pork products, will start at once. The supplies have been stored in warehouses at Hamburg, Rotterdam, Amsterdam and in Scandinavia for several months.

The transaction does not represent new business, Armour & Co. pointed out, as the meat was shipped shortly after the armistice in the expectation of a big demand in the central empires. The adverse exchange situation held up delivery. Under the arrangements now perfected payment is to be made by Germany under a special amortization plan.

Armour & Co. announced that retail meat prices, temporarily at least, will continue high as result of the delayed settlement of the "outlaw" switchmen's strike.

FILES MANDAMUS SUIT.

Esther Friday Asks That Name Be Placed on Pulaski Ballots.

[Special to The Indianapolis News]

WINAMAC, Ind., April 24.—Miss Esther Friday has filed a mandamus suit in the Pulaski circuit court, asking that the two Republican members of the board of election commissioners be instructed to place her name on the ballots as a candidate for the Democratic nomination for county recorder. George Collins, county clerk, and J. M. Spangler are the Republican members of the board. In refusing to place the name of Miss Friday on the ballots they said that the action would be contrary to law.

D. L. Louden, Democratic member of the board, took an opposite stand. He held that the commissioners must place the names of all candidates on the ballots, and that it is not the duty of the board to inquire into matters touching on eligibility of candidates to hold office.

SEED CORN TEST COMPLETE

Satisfactory Results Announced in Shelby County.

[Special to The Indianapolis News]

SHELBYVILLE, Ind., April 24.—Testing of seed corn for Shelby county farmers by the modified "rag doll" method, has been completed, Russell G. East, county agricultural agent, has announced.

A total of 14,564 ears were tested. Of this number, 1,644, or 11.1 per cent., showed poor germination, and 16 per cent., or 2,330 ears, were diseased, making a total of 27.1 per cent. discarded. Including the ears that were re-tested, more than 16,000 ears of corn were handled during the tests.

Wilson, Cochran, of Washington township, is the first farmer to make the tests at his own home. With the aid of the county agent, he made a testing box, and has tested enough seed for 150 acres of his land, and for that of a number of his neighbors.

D. E. Hunter Dies of Injuries.

[Special to The Indianapolis News]

EVANSVILLE, Ind., April 24.—David E. Hunter, age fifty-seven, died in a local hospital today of injuries received January 29, when a wagon he was driving was struck by a one-man street car here. The bones in Hunter's leg were splintered and he was badly bruised and cut. A widow and six children survive.

Signs Print Paper Relief Bill.

WASHINGTON, April 24.—The bill designed to relieve the print paper shortage by making print paper under 8 cents free of duty for two years was signed today by President Wilson.

FAMOUS CHOIR FOR THE MAY MUSIC FESTIVAL

One of the purposes of the great May music festival, which has been arranged under the direction of the Ona B. Talbot Fine Arts Association, for Monday, Tuesday and Wednesday evenings, and Wednesday matinee, May 3, 4 and 5, at the Murat theater, is to promote just recognition for American musicians and American music. The opening program of the festival might well be designated "American Night," for Henry Hadley, America's noted composer, has been invited to direct the interpretations of his own works with the Russian Symphony Orchestra, of which Modest Altschuler is the regular conductor.

Tuesday evening, "Choral Night," will give the patrons of these concerts the opportunity of listening to one of the famous choirs of the world, the Paulist Choir, of New York, Father Finn, conductor. Wednesday two great orchestral programs will be presented by the Minneapolis Symphony Orchestra, Emil Oberhoffer, conductor. Oliver Denton, the soloist for the afternoon program, was born in New York, where he began his career as a future American pianist. In 1915 Mr. Denton's name became known to the country through a series of appearances in Boston and New York, Rafaelo Diaz, leading tenor of the Metropolitan Opera Company, will be heard on the evening program of the Minneapolis Orchestra, presenting two famous arias from the operas "La Gioconda" and "Romeo and Juliet," in both of which Mr. Diaz has won distinct success.

Of the ten American operas produced at the Metropolitan Opera House during the regime of Gatti Cassazza, Henry Hadley's "Cleopatra's Night" has been acclaimed the greatest. Two excerpts from this opera are included in the program for the festival. The "Intermezzo" begins with the dance rhythm of the Greek ballet, music which is danced by the solo ballerina in Act II of the opera, when "Cleopatra" commands her maidens to dance for her lover, "Meianoun," for whom a great feast has been prepared. "The Dance of the Desert Girls," which follows the Greek dance, depicts a wild orgy at the close of which the riotous banqueters seize the maidens and bear them away to the garden. The sale of single seats for the festival concerts will open Monday morning at 9 o'clock at the office of Ona B. Talbot in the Hume-Mansur building.

SUBURBAN SOCIAL NEWS

BROAD RIPPLE.

Mrs. Milas Boardman and children, of Terre Haute, have come for an extended visit with their father, George Steger, and Mr. and Mrs. Emmett Earl.... Mrs. Edward Parr and daughter Charlotte, of Lebanon, were the guests of Mr. and Mrs. Jesse Collins Tuesday.... Mrs. A. W. Dicus and son returned to Danville Tuesday after spending three weeks with her parents, Mr. and Mrs. David Quick, of Swayzee.... Mrs. Frank Conly visited her sister, Mrs. Edward Dehart, of Indianapolis, Wednesday.... Mrs. D. W. Norton and family left Thursday for their new home near Trafalgar, Ind.... Mr. and Mrs. Charles Surber spent last Sunday with Mr. and Mrs. William Surber, of Indianapolis.... Mrs. Sarah Garriott has returned after spending several months with relatives of Crothersville.... Mrs. Sarah Barnhill and Marion Whitesell were the guests Sunday of Mr. and Mrs. C. Newby, of Zionsville.... Mr. and Mrs. John Parrish and daughter, who have spent several weeks with the former's parents, Mr. and Mrs. O. J. Parrish, of 6145 Guilford avenue, Indianapolis, returned to their home this week.... Mr. and Mrs. Jesse Collins accompanied by Mr. and Mrs. George Lamb, of Carmel, spent last Sunday with Mr. and Mrs. Lew Collins.... Mr. and Mrs. Scott Songer, of Indianapolis, were the week-end guests of Mr. and Mrs John Vogel.... Mr. and Mrs. Harrel Wagner, of Indianapolis, were the guests of Mr. and Mrs. Sherley Pendley at dinner Sunday.... The teachers of the eighth grade entertained the graduating class at the home of Mr. and Mrs. Alza Brewer, Wednesday evening. The members are Franklin and Ralph Applegate, Lawrence and Russell Brown, Edna Moulton, Audrey Rassbaum, Viola Croukrite, Eleanor Jane Johnson, Delores Bates, Mary Christenson, Richard Thurman, Harrell Parr, Florence Hildebrand, Harold Hinshaw, Gladys Arbuckle, Frank Mitchell, Beulah Danforth, Walter Smith, Denny Smith, Willis Jackman and Maxine Lankford.... Miss Mollie Galt was the guest of Miss Dorothy Williams, of Indianapolis, Wednesday night.... Mrs. H. W. White entertained at dinner Tuesday evening; the guests were Miss Hazel Rinkard, Miss Laurel Heaton and Miss Martha Metsker.... The junior-senior play, "The Time of His Life," a comedy in three acts, will be given Thursday evening in the auditorium. The cast includes Ralph Rice, Ronald Garret, Helen Messersmith, Oral Bridgeford, Autie Whitinger, Paul Robertson, Robetta Van Arsdel, Russell Morris and Roy Whitinger.... Commencement exercises will be held Tuesday evening at 8 o'clock in the auditorium. The address will be delivered by Rev. Charles Whitman. There will be music by an orchestra and chorus. The closing day program of the grades will be held Wednesday afternoon at 1:15 in the auditorium. The primary grades will give an operetta, "A Golden Gift." The alumni banquet will be held Saturday evening, May 1.... Miss Mildred Ringer, Miss Neva Stegar and Miss Pearl Miller will be the guests of the Misses and Mrs. R. A. Ragsdale and family, of Brightwood, at dinner tomorrow.... Miss Frances Whitesell and Miss Lida Lamar were the guests of Miss Zouri Sutton, of Irvington, Saturday evening.... Mr. and Mrs. W. M. Hayes, of Peru, have returned to their home after a week's visit with Mr. and Mrs. Clarence Adkins.... Mrs. Roy Hall visited her parents, Mr. and Mrs. Carl Harvey, of Carmel, Wednesday.... George B. Ferguson, of Anderson, spent Wednesday with his parents, Mr. and Mrs. Thomas Ferguson.... Mrs. W. M. Lewis was the guest Wednesday of Mrs. Lydia Birch, of Maywood.... Mr. and Mrs. William Dawson and Mr. and Mrs. Dale Eller will be the guests at dinner tomorrow of Mrs. Clara Wolfrom.... Mr. and Mrs. Carl Bowen, of Wanamaker, were the guests of Mr. and Mrs. Thomas Ferguson at dinner Saturday.... Miss Esther Venable, of Mars Hill, spent this week with Mr. and Mrs. Guy Hoyt.... Mrs. Guy Whelehel and son Charles visited Mrs. Whelehel's parents, Mr. and Mrs. Robert Harrison, of Fortville, Thursday.... Mr. and Mrs. Grant Engle and daughter Thelma, Mrs. Lula Dugran, Mr. and Mrs. Dorsey Simmons and children will be the guests at dinner tomorrow of Mr. and Mrs. William Boggs, of Indianapolis.

UNIVERSITY HEIGHTS ITEMS

Arthur Williams spent the week-end with his parents at Brazil.... Dr. J. E. Shannon, of Marion, was the guest of Professor I. J. Good Saturday.... Mrs. Ira McQuiston was hostess for the Ladies' Aid Society Thursday afternoon.... Mrs. Lillian Rawlston, of Anderson, visited her niece, Mrs. Artie Dillard, Saturday and Sunday.... The Rev. J. B. Parsons, pastor of the Brookside United Brethren church, spoke in college chapel Wednesday morning.... Miss Daisy Linson, of Columbus, spent the week-end with her sister, Mrs. L. P. Cooper.... The Rev. N. P. Kindred, a student in Bonebrake Theological seminary, visited friends in University Heights this week.... The Home Study Club met at the home of Mrs. D. L. Eaton Wednesday night.... Mrs. B. J. Dearborn read a paper on "Domestic Sanitation" and Mrs. Eaton reviewed a chapter in the book, entitled "Your Child Today and Tomorrow."... Miss Luna Jones visited her parents at Modoc over the week-end.... The senior class of the college gave a party at the home of Mr. and Mrs. Harvey Gilliatt Friday.... Mrs. Hazel Alger, Blanche Dillard, Mrs. Noal Schull, Mrs. Artie Dilard and Mrs. Lillian Rawlston were guests of Mrs. Grace Scritchfield, of Irvington, Saturday night.... The Philomusean Literary Society held an open session in the literary hall Monday night.... Miss Newman, secretary of the Y. W. C. A. of Indianapolis, addressed the Y. W. C. A. in the association rooms of the college Wednesday evening.... Mrs. Ernest Emery is visiting relatives at Washington, Ind.... Mr. and Mrs. Holland Wilson attended the senior class play of the Southport High School Friday night.

CUMBERLAND.

Mr. and Mrs. Christian Brinkman were guests at dinner Sunday of Mr. and Mrs. George Brinkman, at their home in the country.... Mrs. Edward Bowser was a guest Wednesday of her sister, Mrs. William Moore, of Irvington, who is seriously ill.... Mr. and Mrs. Charles Emery spent Sunday with their daughter, Mrs. Mason and family, of New Palestine.... Mr. and Mrs. William Ploenges have had as guests this week Mr. and Mrs. Ashcraft, of Mt. Comfort.... Regular preaching services will be held at the Methodist church both Sunday morning and evening, with the Rev. Mr. Stewart, of Indianapolis, officiating.... Mr. and Mrs. Charles Wiese and family, Mr. and Mrs. Harold Redmyer and son, and Mrs. Roy Shepherd and daughter were dinner guests of Mr. and Mrs. Daniel Michael, of near Lawrence, Sunday.... Hugo Gale, of Franklin College, spent last week-end with his parents, Mr. and Mrs. William Gale.... The Warren township grade school field meet was held at the Cumberland School Thursday. Lunch was served by the Parent-Teacher Association.... Mrs. Nora Greene, who has been visiting her sister, Mrs. T. A. Brittenham, for several days, has returned to her home in Richmond.... Mr. and Mrs. J. M. Hufford, of Greenfield, were guests Sunday of their son, Clarence Hufford, and wife.... Mr. and Mrs. A. R. Shepherd had as their guest Tuesday, Bert Morris, of Indianapolis.... Mr. and Mrs. Edward Bowser visited Sunday with Mr. and Mrs. William Heckeman, of New Palestine.... Miss Fern Vansickle, of near Lawrence, was a guest last week-end of Mr. and Mrs. D. T. Riser.... The Warren township Sunday school convention will be held at the Old Bethel M. E. church next Sunday afternoon.... Gilbert Wiese, who has been in Alamo, Tex., for several months, returned home Sunday.... Mr. and Mrs. Allen Snyder and daughter Mildred, of Mt. Comfort, visited Mr. and Mrs. Seth Wray Wednesday.... Mrs. Ruth Masterson and little daughter, of New York, are here visiting relatives.... Mrs. Roy Shepherd and daughters Beulah and Dorothy, who have been visiting relatives here for several weeks, returned to their home at Millville Friday.... Miss Virginia Rose of Indianapolis, was a guest last Saturday and Sunday of Miss Gertrude Brinkman.... Mrs. Charles Ostermeier entertained at dinner last Sunday in honor of Mr. Ostermeier's birthday anniversary. About thirty relatives and friends were present.... Commencement exercises for the Cumberland and Fisher High School graduates will be held at the Baptist church next Thursday evening. The Cumberland graduates are Dorothy Riser, Edith Weber, Julia Bullman, Clara Bullman, Floyd Langenberg and Fay Blackford.... Mrs. D. T. Riser and Mrs. Christian Wiese had as guests Tuesday Mrs. Lincoln Montgomery of Saginaw, Mich., and Miss Carrie Montgomery of Indianapolis.... The Rev. Patrick Dennison of Ireland, will speak at the Baptist church Sunday morning.... Mr. and Mrs. Charles Emery entertained Mr. and Mrs. L. C. Carter and their son Everett, Carter of Louisville, Ky., Wednesday.... Mrs. Christian Rethmeyer, who has been visiting her son John Rethmeyer and family of Richmond, has returned home.... The commencement exercises for the eighth grade graduates will be held in the high school auditorium tonight at 8 o'clock.... The baccalaureate sermon for the Cumberland and Fisher High School graduates will be preached at the Old Bethel M. E. church Sunday evening at 8 o'clock.

BRIGHTWOOD.

Mrs. Margaret Griffith, of Crawfordsville, is visiting her daughter, Mrs. Chester Rodgers, of Brightwood.... Mrs. R. Humble and her little son Harlan have returned from Danville, Ill., where they visited Mrs. Humble's parents, Mr. and Mrs. Albert Cox.... Paul Mitchell and Charles Jefferson have returned from Bellefontaine, O., where they spent a week with the former's grandparents, Mr. and Mrs. Deatrick.... Mr. and Mrs. Earl Dusang have returned from Larue, O., where they spent a week with Mr. Dusang's parents, Mr. and Mrs. J. E. Dusang.... Miss Helen Rea entertained a number of friends at a party in the assembly hall of the Y. M. C. A. Saturday, in celebration of her fifteenth birthday anniversary. The guests were Evelyn Snyder, Margaret Gaulney, Olga Snyder, Agnes Schultz, Helen Robins, Clara Heidergott, Blanche Adair, Catherine Hedrick, Clara Adair, Virginia Smith and Dorothy Rea. Miss Rea was assisted by her mother, Mrs. William Rea.... Charles Dwyer has returned from Brazil, Ind., where he visited his mother, Mrs. Jerry Dwyer.... Mrs. Ollie Huter entertained the members of the Priscilla Club at a party at her home, 2310 Dearborn street, Tuesday, in celebration of her birthday anniversary. The guests were Mrs. Maude Funkhouser, Mrs. Frank Stanley, Mrs. Olive McCoy, Mrs. M. Johnson, Mrs. Benjamin Shannon, Mrs. Lewis Schupp, Mrs Marie Jordan, Mrs. Frank Voirsard, Mrs. Myrtle Stanley and Mrs. G. P. Shannon.... The members of the Dorcas Club were entertained at the home of Mrs. John Marshall, 2319 Gale street, Thursday afternoon.... Mrs. Forrest Harrison will entertain the members of the Lobraico Club at her home, 3526 East Twenty-fifth street, Tuesday evening.

REVEALS METHOD USED TO ROUND UP RADICALS

LETTER AT HEARING SHOWS PROVOCATION ACTIVITY.

SPECIFIC RAID MENTIONED

WASHINGTON, April 24.—Declaration by Federal Judge Anderson in Boston that the government "operates some part of the Communist party in this country" was reiterated by Swinburn Hale, a New York attorney, at a hearing today before Secretary Wilson to determine whether membership in the Communist Labor party is in itself ground for deportation.

J. Edgar Hoover, representing the department of justice, declared the statement made by the Boston judge was "an unjustifiable misconception of the facts." He added that it was the construction "which the most perverted mind" could not put on the evidence presented in the hearing over which Judge Anderson presided.

Knows of None Himself.

On Hoover's declaration that he knew of no agent of the department of justice who had ever acted as agent provocateur, Hale offered as evidence a confidential letter purported to have been signed by Frank E. Burke, of the bureau of investigation of the department of justice, and sent to an agent of the department in Boston December 27, 1919, a few days before the first Communist raids.

The letter announced January 2 as the date set for the Communist raid, and declared "you should arrange with your undercover informants to have meetings of the Communist party and the Communist Labor party on the night set. I have been informed by some of the bureau chiefs that such arrangements will be made. This, of course, will facilitate the making of arrests."

Criticisms Not Accepted.

Secretary Wilson interrupted hearings after reading of the letter to announce that criticisms of the methods of the department of justice or defense of those methods did not come within purview of the hearing.

Secretary Wilson at the close of the arguments took the case under advisement.

BRIEF WASHINGTON ITEMS

[Special to The Indianapolis News]

WASHINGTON, April 24.—Hines Terry a guide at the United States capitol whose home is at Mt. Vernon, Ind., set a hot pace for the other guides today when he blossomed out in a full set of overalls as a protest against the high cost of clothing.

Donald D. Cromley has been appointed postmaster at Burr Oak, Marshall county, in place of Oscar B. Miller, resigned.

The office at North Salem has been advanced to the presidential class, effective April 1. The salary is $1,000.

Last Mænnerchor Concert

The last concert of the season was given by the Indianapolis Mænnerchor Friday night at the Academy of Music with Mary Jordan, contralto, of New York, as the soloist. Miss Jordan is a favorite with the Mænnerchor Society and received last night the usual enthusiastic applause. She has an impressive stage appearance and a large full voice which she uses with dramatic effect. She was encored many times last night and repeated several of her songs.

Her singing of the "Invocation to Eros" stood out as one of the most effective numbers given. "The Smith," by Brahms was one of the songs that drew the most applause. Other songs appreciated included "In the Moonlight" (Hale); "'Tis Spring" (Wolf); "Come Up, Come In With the Streamers" (Deis); "I Passed by Your Window," and "The Year's at the Spring" (Mrs. H. H. A. Beach). "Mon coeur s'ouvre a ta voix" from "Samson and Delilah" and the following encores "Come Into the Garden, Love" (Mary Turner Salter), "Hard Trials," a negro spiritual by Burleigh and "My Love's a Musketeer" (Di Nogero).

The chorus sang in good form several groups of songs directed by Rudolph Heyne. They included "Close of Day" (Nessler), "In the Streets of Rome" (Baldamus), "Vale Carissima" (Spielter), "The March Wind" (Baldamus), "The Rain Song" (Brahms), "The Rose in the Vale" (Zoellner), and "Rest On Me" (Moehring), which was sung with Miss Jordan. Stella Bernard gave excellent support at the piano.

Interest in Recital at Crawfordsville Thursday

Active among the musical organizations which have expressed interest in the joint recital to be given by Sophie Braslau, contralto, and Reinald Werrenrath, barytone, at Crawfordsville the evening of April 29, is the Matinee Musicale. A number of its members will be in the party which leaves for Crawfordsville Thursday afternoon. Miss Dorothy B. Knight is making arrangements for the party to go in a special traction car.

Following is the program:

Prologue to "Pagliacci" ..... Leoncavallo
Mr. Werrenrath.
"Che Faro Senza Euridice," from "Orfeo et Euridice" ..... Gluck
"Furibonda" ..... Handel
"Nature's Adoration" ..... Beethoven
Miss Braslau.
"Le Manoir de Rosemonde" ..... Henri Duparc
"Le Miroir" ..... Gustave Ferrari
"Vision Fugitive," from "Herodiade" ..... Jules Massenet
Mr. Werrenrath.
"On the Dnieper" ..... Mousaorgsky
"La Giromette" ..... Sibella
"Elli, Elli" ..... Schalitt
Miss Braslau.
"The Ould Lad" ..... Hamilton Harty
"The Wreck of the Julie Plante" (W. H. Drumond) ..... Geoffrey O'Hara
"The Blind Plowman" ..... Robert Conningsby Clarke
"Nancy's Answer" ..... Laurie Briers
"A Khaki Lad" ..... Florence Aylward
Mr. Werrenrath.
"Consecration" ..... Manney
"Greatest Thing of All" ..... Guion
"Robin Woman's Song," from "Shanewis" ..... Cadman
Miss Braslau.

Miss Eleanor Scheib will be accompanist for Miss Braslau and Harry Spier for Mr. Werrenrath.

Music Notes.

Miss Mabelle Hendleman will entertain the members of Sigma Alpha Iota and their guests Tuesday evening with a musical. A program of Russian music will be given by Mrs. Maude Krause, Miss Crystal Topp and Mrs. Christine Wagoner Roush, violinists; Mrs. Arnold Spencer, soprano; Mrs. Ada Strong, Miss Mary Harter, and Miss Mabelle Hendleman, pianists.

John Gunder, pianist, will give a recital Tuesday evening at the Indiana College of Music and Fine Arts. Mr. Gunder is a pupil of Pasquale Tallarico. A program of chamber music will be given at the college Sunday afternoon, May 2, at 3 o'clock by Ferdinand Schaffer, Florenze Dippel, Elmer Kruse, Josephine Kreigh, Ruth Essex, Lorine Nuding, Harold Linville and Louise Essex. The program includes: String quartet C major Op. 29 (Beethoven), two violins, two violas and 'cello; Andante Cantabile from Quartet Op. 11 (Tschaikowsky); Octette in A major Op. 3, (Svendsen), four violins, two violas and two cellos.

NEWS OF THE COLLEGES

TERRE HAUTE, Ind., April 24.—The business and editorial staff of the Rose Zechnic, issued by the students of the Rose Polytechnic Institute here, has been reorganized for the coming year. It includes the following: Editor-in-chief, Robert Sewell; assistant, Joe Anstead; alumni editor, G. Kemper Smith; athletics, Robert C. Walker; senior locals, Homer A. Clark; juior locals, Dwight Spencer; sophomore locals, Jack McDargh; business manager, Henry Y. Offutt; assistant, William Merry; advertising manager, William Junker; assistants, Fred Tetzel and A. Corban; circulation manager, George Armstrong, and assistant, Leroy Wilson. The old staff was largely made up of seniors, and the new men will issue several editions during the present school year, and be equipped by their experience for the next school year, which begins in September.

FRANKLIN, Ind., April 24.—Members of the Language Association, with an average of 24.75 credit points, lead all groups in Franklin College for the first semester, according to data recently compiled by Professor Dwight, head of the department of mathematics. The men, who participate in athletics, made the lowest average, which was 12.80 credit points. The average for all the students, both men and women, was 21.94. Among the fraternities and sororities, Kappa Delta Rho and Iota Psi Nu lead, respectively. Credit points are awarded as follows: A grade, 3 credit points; B grade, 2 credit points, and C grade, 1 credit point.

"Fanny and the Servant Problem," by Jerome K. Jerome, has been chosen by the members of the senior class of Franklin as the play which they will present during commencement week. Professor Arthur J. Beriault, head of the department of dramatic art in Franklin College, will coach this production.

RENSSELAER, Ind., April 24.—The annual alumni celebration of St. Joseph's College was held here Tuesday and Wednesday, the feature of the event being a banquet which was attended by about 600 visitors. The annual baseball game between the graduates and the college team resulted in a victory for the former aggregation, the score being 3 to 2.

ADJUTANT COMMITTEE ASKS BENEFITS FOR ALL

SOLDIER LEGISLATION PASSED ON BY LEGION MEN.

ACTION TO AID PATIENTS

The recommendations committee of the state adjutants of the American Legion, in conference at the Washington hotel, today submitted its report suggesting action by the executive committee of the Legion or the national convention, which will be held in Cleveland, in September.

The report made several recommendations regarding the American Legion Weekly, favoring illustrated color covers, more art, better paper and more news regarding the purposes and work of the Legion.

The committee also recommended "such measures under the Constitution as will curb the indiscriminate action of posts and individual members which tend to embarrass and retard the promotion of avowed policies of the Legion as expressed by a majority sentiment."

For Regular Army Men.

Any attempt on the part of the congress to eliminate the regular army members, former officers of the war, or any other class of service individuals from the benefits of soldier legislation was condemned, and "regarded as undemocratic and unfair" by the adjutants.

Use of general hospitals of the war department for the care of tubercular former service men was urged in a motion passed Friday by the adjutants following a talk by William S. Terriberry, of the United States public health service. Secretary Baker will be asked to permit the acceptance of these patients under the direction of his department.

Care of Tubercular Patients.

Mr. Terriberry said that the care of tubercular patients, especially in the southwest, is one of the big problems of the bureau. Another problem is the care of former soldiers suffering with nervous diseases, he said. He estimated that 70,000 come under this class. This condition will not abate for ten years, and at the end of that time many men will have to be taken care of permanently, he said.

R. T. Fisher, speaking about the federal board for vocational education, told of difficulties encountered in getting eligible men who formerly were in the service to make applications to the board. Work done by the rehabilitation department and plans under consideration also were discussed.

WOULD HALT SETTLEMENTS

Accounts Board Becomes Interested in C. H. Mueller Case.

The state board of accounts has advised William E. Evans, Center township trustee, that he should not make any settlements with Charles H. Mueller as a Marion county justice of the peace since April 11. Mueller was a justice of the peace before that date. He settled up and quit the office April 10, the term to which he was elected expiring the next day. Marion county commissioners a few days ago decided that Mueller should continue to serve until his successor is elected because "no vacancy exists."

When Mueller's term expired trouble started at once for the county commissioners. Frank Glass laid claim to the office. So did W. E. Henderson, colored.

The board advised that if there is a legal dispute the trustee had better not make any settlement until the question is settled.

WABASH STILL NEAR 21 FEET

Slow Fall Expected at Terre Haute Because of Other Rivers.

[Special to The Indianapolis News]

TERRE HAUTE, Ind., April 24.—The Wabash river has been almost at a stand for twenty-four hours, the gauge this morning showing 21.3 feet. Because of the flooded condition of the White and Ohio rivers, the fall is expected to be slow, and a normal stage probably will not be reached before the latter part of next week.

Ohio River at Jeffersonville.

[Special to The Indianapolis News]

JEFFERSONVILLE, Ind., April 24.—The Ohio river rose only six inches last night and is at a standstill a little short of thirty feet. No local damage has been caused, but two stages of this magnitude in a month is a very exceptional occurrence, and rivermen say the stream has rarely carried off so much water as in the last six months.

ADDITIONAL MARKETS

On Local Stock Exchange

Standard Oil of Indiana dropped 5 points at Saturday's meeting of the Indianapolis Stock Exchange and Indiana Pipeline lost 4. Cities Service common was 6 points and the preferred stock ½ point lower.

Local Securities.
—April 24—

	Bid.	Ask.
Tractions—		
Ind. Railway and Light com.	55	...
Ind. Railway and Light pfd.	90	95
Indpls. & Northwestern pfd.	...	75
Indpls. & Southeastern pfd.	...	75
Indianapolis Street Railway	61	70
Terre Haute Tr. and L. pfd.	...	...
T. Haute, Indpls. & E. com.	1	2½
T. Haute, Indpls. & E. pfd.	16	16
Union Trac. of Ind. com.	...	1
Union Trac. of Ind. 1st pfd.	5	8
Union Trac. of Ind. 2d pfd.	...	2
Miscellaneous—		
Advance-Rumely Co. com.	39	...
Advance-Rumely Co. pfd.	88	...
American Central Life	235	...
Am. Creosoting Co. pfd.	97	...
Belt Railroad common	105	115
Belt Railroad pfd.	50	52½
Century Building Co. pfd.	99	...
Citizens Gas, 1917, 1919	74	...
Citizens Gas, prior to 1917	85	...
Cities Service common	369	380
Cities Service pfd.	68	69
Dodge Mfg. Co. pfd.	92½	...
Home Brewing Co.	52	...
Indiana Hotel common	80	...
Indiana Hotel pfd	98	...
Indiana National Life	4½	...
Indiana Title Guaranty	64	72
Indiana Pipeline Co.	90	...
Indianapolis Abattoir pfd.	46	52
Indianapolis Gas	50	56
Indpls. Telephone Co. com.	3	...
Indpls. Telephone Co. pfd.	75	...
Merchants P. Utility Co. pfd.	44	46
National Motor Company	23	26
National Underwriting	...	...
Public Savings	2½	...
Rauh Fertilizer pfd.	50	...
Standard Oil of Indiana	715	...
Sterling Fire Insurance	8½	9¾
Stutz Motor Company	...	...
Van Camp Hardware pfd.	99	...
Van Camp Packing pfd.	100	...
Van Camp Prod. 1st pfd.	100	...
Van Camp Prod. 2nd pfd.	99	...
Vandalia Coal pfd.	...	10
Vandalia Coal com.	...	5
Wabash Railway com.	5	...
Wabash Railway pfd. A	23¼	...
Banks and Trust Companies—		
Ætna Trust Company	100	...
Bankers Trust Company	118	...
City Trust Company	82	...
Commercial National Bank	65	75
Continental National Bank	111½	...
Farmers Trust Company	200	...
Fidelity Trust Company	130	...
Fletcher Am. National Bank	257	...
Fletcher Savings and Trust	168	...
Indiana National Bank	290	295
Indiana Trust Company	206	...
Live Stock Exchange Bank	382	...
Merchants National Bank	263	...
National City Bank	115	...
People's State Bank	176	...
Security Trust Company	120	...
State Savings and Trust Co.	90	...
Union Trust Company	360	370
Wash. Bank and Trust Co.	134	...
Bonds—		
Broad Ripple 5s	50	...
Citizens Street Railway 5s	78	84

Potatoes Are Easier

More shipments, plus boycott, plus Chicago investigation, have caused potatoes to listen to reason. The price had dropped 25 cents to $1.25 a bag of 150 pounds at one of the largest houses. A shipment of new potatoes sells at $27.00 a barrel of 150 pounds, or about 18 cents a pound.

Green peas from Texas arrived in varied condition. Prices are $2.00 to $4.00 a hamper, according to quality.

Dealers report a strong demand for strawberries, which sell at $4.50 to $4.75 a crate of twenty-four pints, an advantage of 50 cents.

Florida tomatoes at $10.00 a case and green beans at $6.50 a hamper are among the receipts.

Prices to Retail Trade.

[As quoted by Indianapolis commission men]

Apples—Barrel: Extra fancy, high colored Jonathans, $11.00; No. 1 cooking, $8.00; Black Twigs, $9.00; Maine, Northern Spies, $10.00. Boxes: Grimes Golden, $3.00; Delicious, $4.25@4.50; Jonathan, $3.50; Roman Beauty, $3.50; Ortley, $3.50; Spitzenberg, $3.50.

Artichokes—California, $2.50 a dozen.

Asparagus—California, $2.50@3.50 a case of 12 bunches.

Beans—Dried, Michigan navy, 8c a lb.; Pinto, 8c; Lima, 13½@14c; stringless beans, $6.00 a hamper; Florida green, $6.50 a hamper.

Beets—Louisiana, $1.50 a 65-lb. bag; Florida, 85c a dozen; hothouse, red, 90c a dozen bunches; home-grown, 60c a dozen bunches; southern, $1.50 a dozen bunches.

Brussels Sprouts—California, 25c a quart.

Cabbage—Holland seed, 7c a lb.; red, 10c a lb.; new Florida, $3.50@4.00 a crate of 80 lbs.; new Texas, 5 and 6c a lb.

Cauliflower—Louisiana, $1.50@2.00 a bushel hamper; new, $1.50 a dozen bunches.

Cauliflower—California, 3.00@3.50 a crate.

Celery—Florida, $5.00@5.50 a crate, $1.75 a dozen.

Chives—Louisiana, $1.75 a dozen pots.

Cucumbers—Hothouse, Florida, $3.00 a dozen, $5.50 a box; fancy home-grown hothouse, $2.50@2.75 a dozen.

Dates—Three dozen boxes, $5.50; Dromedary, $7.00 a box of 36 packages.

Eggplant—Florida, $6.00@7.50 a crate.

Endive—75c a lb.; French imported, 90c.

Figs—California, twenty-four 8-ounce, $3.10; fifty 6-ounce, $4.85; Smyrna, 37c a pound.

Garlic—California, 40@50c a lb.; Texas, 85c a lb.

Grapefruit—Florida, $4.50@7.00 a box.

Honey—$8.00 a case: straight (60-pound cans), 24c.

Kale—Fancy, 30-pound barrel, $3.00.

Lemons—California, standard box, $5.50.

Leeks—35c a dozen.

Lettuce—Leaf, hothouse, 20@22c a lb.; head, Iceberg, $9.00 a crate; Arizona, $5.00 a crate.

Mangoes—Florida, $1.75 a basket, $12.00 a crate. Red peppers, $1.50 a basket.

Mint—Wisconsin, $1.00 a dozen bunches.

Mushrooms—Illinois, 60c@$1.00 a lb.

Mustard Greens—$2.50@3.00 a bushel.

Onions—Home-grown, 25c a dozen bunches; Indiana, $5.50@6.50 a bag of 100 lbs.; Colorado, $6.50 a bag of 100

CREDIT

Some day you will want Credit. Credit is not Luck. It is the development of something that you have carefully tended. Begin to establish your Credit by building up a Savings account in this Bank.

4% ON SAVINGS

Security Trust Company

111-113 N. Pennsylvania St.

For the Maid of Honor and Bridesmaids

The bride-to-be can choose the loveliest little remembrances for her attendants from our fine stock.

As suggestions we offer barpins, either in gold or platinum; handsome gold cuff pins; adorable lockets in gold or silver; cunning little dorine boxes in gold or silver; and best of all bracelets—the present day's most fashionable ornaments—in all desirable designs and mountings.

Why not come in and let us aid you in your selection.

Julius C. Walk & Son
INC. Nos. 5 & 7 E. WASH. ST.

Dr. C. T. Noble Dr. G. A. Cash

Tafts Dental Parlors

Health comes with good teeth; Disease generally with bad teeth. Don't neglect a bad tooth—it's dangerous. See us at once.

25½ W. Wash. St.

ESTABLISHED 27 YEARS

Service and Satisfaction

are the keynote to our prestige. Our satisfied patrons are our best advertisement.

Hours: 9-12 a.m. 1-5 p.m.

Bretzman *The Photographer*

Not Open Sundays.
Sittings by Appointment Only.
Top Floor Fletcher Savings Bldg.

Study Gregg Shorthand

AND RELATED SUBJECTS

Do you want a good position? Let us prepare and place you. We satisfy you fully or charge you nothing. DAY and EVENING school. Evening sessions Monday and Thursday. Call or write for details. Mr. Morris, formen "Tech" teacher, Principal.

Hoosier Shorthand Institute
749-750 Lemcke Annex, Indianapolis.

Used Piano Sale

BIG BARGAIN
THE STARR PIANO CO.
138-140 N. Penn. St.

PHELAN'S Hair Coloring and Tonic

Give it a trial. For sale everywhere. 50c and $1.50. For sale and applied at hair stores.

M. E. PHELAN,
48 E. Wash. St.

WE furnish new parts—repair and clean any make furnace.

Doyle Heating Co.

153 N. Del. St. Main 6487.

MEIER'S Old Fashion PORK PRODUCTS **MEIER PACKING CO.**

Greer-Hankins Lumber Company

Appliers and Retailers

Vulcanite Asphalt Shingles and Roll Roofing

No. 624 MASS. AVENUE.
Main 747—Phones—Auto. 22-313.

Store Closes Saturdays 6 P. M.

INDIANA DRY GOODS CO.

MOTOR REPAIRS

Armature winding a specialty. Best Service. Prices Right.

The Sanborn Electric Co.

Main 1017. Auto. 21-530.

THE NEW EDISON

"The Phonograph With a Soul" will be delivered to your home by buying a reasonable amount of records.

THE NEW EDISON
132 N. Pennsylvania St.

Our Mutual Friends

Our customers are the ones whose interests we always strive to preserve, for we recognize in them good advertisers—a satisfied customer is our best advertisement.

Therefore, we never permit a customer to leave our place without a full knowledge of the DIAMOND purchased of us.

Buy a diamond of us, and be one of our many satisfied customers.

J. C. Sipe

Rooms 2, 3 and 4, 18½ N. Meridian St.

ADOPT DAYLIGHT SAVING.

New England Cities and State of Massachusetts Move Up An Hour.

BOSTON, April 24.—Massachusetts and numerous cities in other New England states were preparing today to enter on a five-month period of daylight saving. Timepieces will be moved ahead one hour at 2 a. m. tomorrow. The change in Massachusetts is by state law. A petition by farmers' interests asking for an injunction against enforcement of the law was scheduled for hearing today.

Railroads have announced revised schedules to conform with the change in time. Twelve Rhode Island cities and towns will change time tomorrow. In Maine the cities of Portland, Lewiston and Bangor and some towns will set their clocks ahead. Manchester is the principal point in New Hampshire to adopt the plan.

1,500 YOUNGSTERS ARE EXPECTED AT ROUNDUP

PURDUE UNIVERSITY TO BE HOST TO BOYS AND GIRLS.

CONTESTS, PLAY, EXHIBITS

[Special to The Indianapolis News]

LAFAYETTE, Ind., April 24.—Practically every county in the state will be represented at the second annual boys' and girls' club roundup which will be held at Purdue University May 3 to 7. At least 1,500 youngsters, largely club winners, are expected to be here for the week of instruction and pleasure.

The program, which has just been completed, provides for daily setting up exercises under the direction of the military department; live stock, corn and egg judging contests for the boys; bread and sewing judging contests for the girls, and demonstrations of all this work by members of the university staff. Proper operation of tractors will be shown by university men, and inspection trips about the university have been scheduled in which all the different places of interest will be visited.

Periods of play also are on the program, under direction of the athletic coaches. A debate, "Resolved, That the tractor is a good investment on the average 120-acre farm in central Indiana," by the Marion-Elwood team against the Frankfort-Forest team, will be another feature.

Additional events will be "open house" in the shops and laboratories one evening during the week; an egg barbecue Thursday night, at the conclusion of the egg show, and demonstration on fitting and showing live stock.

The boys and girls will be accompanied here by county and home demonstration agents, club leaders, teachers and parents. Especially large delegations are expected to come from Sullivan, Fountain, Laporte, St. Joseph, Bartholomew and Clinton counties.

ABE MARTIN.

Mrs. Joe Kite attempted suicide yisterday 'cause she had two baked p'taters left over. What's become o' th' ole fashioned dentist that wunn' too proud t' pull a tooth?

Perfumes *from* France

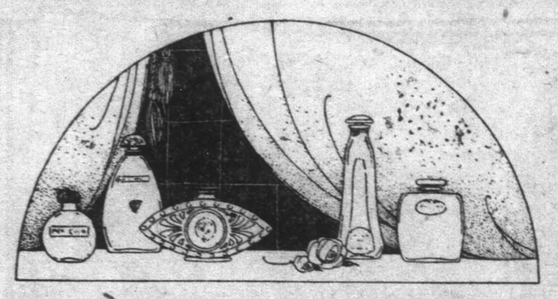

Perfumes with all the delicate scent of fresh spring flowers are here from the great perfume makers of France. In exquisite bottles and distinctive packages, they send forth the air of Paris and suggest the most charming of gifts. Among them are D'Orsay, Houbigant, Coty, Vivaudou, Grenoville and others.

In HOUBIGANT, we have perfume, toilet waters and face powder in Quelques Fleurs, Ideal and Coeur de Jeanette.

In COTY, we have perfume, toilet water and face powder in Ambre Antique, La Rose Jacqueminot and L'Origan.

And in **D'ORSAY,** we have perfume and toilet water in Mimosa and Chevalier, and face powder in Chevalier and Violette.

CHARLES MAYER & CO.

29 and 31 West Washington Street. Established 1840.

THE WHEN STORE

Good Clothes; Nothing Else

Lighter Underwear

Selecting your lighter underwear will be a real pleasure, if you come to the WHEN. We've an unusually good assortment of well-made garments, in all weights and styles, to choose from.

The man who is teaching a nation to FEED itself!

DO YOU KNOW

THAT there are 260,000,000 farmers in India?
THAT a farmer in India walks 42 miles in plowing one acre of ground?
THAT he uses only a sharp wooden stick for a plow?
THAT the native Indian chicken weighs about 2½ pounds and lays two to three dozen eggs a year?
THAT the native cow, which is sacred and must not be killed for beef, gives only a little over a pint of milk a day?
THAT farming methods in India have been so primitive that it takes 4 oxen and 6 men a whole day to irrigate about an acre of land along the bank of a stream?

Is it any wonder that India is a land of famine? But things are changing! American missionaries made the change

THEY introduced steel plows,
crossed American milk cows with the native cow, quadrupled the milk supply,
crossed American hens with native fowls, increased the size and laying power of the hens,
taught modern agricultural methods to the natives.

Do YOU believe in this kind of Christianity? Come, hear the man who has done this

SAM HIGGINBOTTOM

Head of the Agricultural School in India.

He tells his story tomorrow at The First Presbyterian Church

Southeast Corner of 16th and Delaware Streets, at All the Services.

Bible School Talk..... 9:30 a. m.
Morning Service.....11:00 a. m.
Evening Service..... 7:40 p. m.

Desks and Office Furniture

For the greatest efficiency in your office force, modern office furniture is necessary. We have one of the largest assortments of Office Desks, Typewriter Desks, Tables, Chairs and Filing Cabinets.

Fireproof Filing Safes, Fire and Burglarproof Safes and Vault Doors.

Aetna Cabinet Co.

Display Rooms 321-329 W. Maryland St., Indianapolis.

4% PAID on SAVINGS FROM DAY OF DEPOSIT

$1.00 opens the account. Then deposit every pay day. For your convenience, open all day Saturday until 9 p. m.

FIDELITY TRUST CO.
148 East Market Street.

BUTLER COLLEGE SUMMER SCHOOL

June 21—August 14

COURSES IN Astronomy, Biblical History and Literature, Botany, Chemistry, Economics, Education, English, French, History, Latin, Mathematics, Physics, Political Science, Psychology, Sociology, Zoology.

For Information, Address Butler College, Indianapolis, Ind.

HOTEL PURITAN All the comforts of home. Absolutely fireproof.

Rooms $1.00; $1.25, $1.50

Corner Market and New Jersey Sts. Weekly Rates on Application.

SERVICE AND SATISFACTION
TRUSSES — ABDOMINAL SUPPORTERS — BRACES
FITTED BY EXPERT
COMPLETE LINE SICK ROOM SUPPLIES
WM. H. ARMSTRONG CO. "The Surgical Instrument House"
34 WEST OHIO STREET

KNABE PIANOS AMPICOS

RAPP & LENNOX PIANO CO.
247 N PENNSYLVANIA STREET

DePoy Beauty Shop

Wonderful New Method Hair Dyeing

547-8 Lemcke Annex, Over Keith's. Main 2605.

Werbe & Miessen "Optometrists" "Glasses That Fulfill Every Expectation." 16 N. Pennsylvania St.

Apex Electric Cleaners—Free Trial—Easy Payments

HATFIELD ELECTRIC COMPANY

Cor. Maryland and Meridian Sts. Main 123; Auto. 23-123

ELECTRIC CONTRACTORS WIRING-APPLIANCES-REPAIRS MAIN 94 CHEYNE ELECTRIC CO. 116-17 E. OHIO ST.

ASK YOUR GROCER FOR "It's always good" Southard's MILK MAID BREAD WRAPPED AT THE BAKERY

"THE GARMENT CLEANERS" | DRY CLEANING NONPAREIL ODORLESS | OLD MAIN 2448 AUTO PHONE 27-253

FRENCH STEAM DYE WORKS 49 MONUMENT CIRCLE 49

CATCHY MUSIC TO MAKE "BUBBLES" LIVELY; MLLE. HEWES'S DANCES TO BE ONE OF THE FEATURES

MISS GERTRUDE SHIDELER — MRS. GEORGE O. ROCKWOOD — MISS ELIZABETH NICHOLSON

MRS. JOHN FISHBACK — MRS. JAMES GORDON MURDOCK

The musical play, "Bubbles," to be presented at the Murat theater Tuesday and Wednesday nights for the benefit of the Boys' Club Association, was written by Mrs. George O. Rockwood, who is assisted by Mrs. R. Felix Geddes in producing the play. It is similar in construction to the "Follies," and full of comedy and catchy musical numbers.

The proceeds will be devoted to welfare work among the boys of Indianapolis. The Boys' Club derives most of its revenue through the presentation of annual plays.

One of the features will be a ballet by Mlle. Theo Hewes and her company of twenty. They will present the ballet which they will use on a Canadian tour this summer.

Among the persons who will take prominent parts in the play are Meredith Nicholson, Mrs. James Gordon Murdock, Miss Florence Anne Parkin, Mrs. Glenn Friermood, Mrs. Geddes, Clarence Sweeney, Russell Johnston, H. B. Williams, Charles Rauh, Victor Richardson, Thomas Nealis, Miss Elizabeth Nicholson, Miss Caroline Coffin, Miss Gertrude Shideler, Mrs. Charles Schaff, Mrs. Richard Fairbanks, Miss Ruth Perry, Mrs. Don Hawkins, Mrs. John Fishback, Mrs. Gordon Tanner and Mrs. Charles Rauh.

Meredith Nicholson will sing "Pyorrhea Jones." He is satisfying the pet ambition of a lifetime, he said, when he sings a song on the stage. George Somnes is directing the play, a special arrangement having been made with the Little theater. Tickets are on sale at the Murat box office.

Little Stories of Daily Life

Why Not!

The other day the little daughter of a Salem household was watching a family of small kittens at their first meal of chicken bones. They were somewhat shy at having to eat before an audience, and first one little kitten would come up and get one little chicken bone and retire to a corner of the arbor to eat, and then another little kitten would slip up for its choice and run off with it to its own particular place. The child watched them for a little while and then she came running in the house. "Mother," she said, "do you know what we are doing? We are running a cat-eria out here instead of a cafeteria. Just come and see!"

A Lightheaded Customer.

A Jeffersonville merchant has recently placed an automatic weighing machine in front of his store. A few days ago a citizen was observed standing on the machine and closely scrutinizing the dial. His hat was in his hand although the thermometer marked a low temperature and a passerby asked him why he had his hat off. "I want to see what I weight without my outdoor garments," said the citizen blandly. His interlocutor walked away muttering, "He wouldn't weight much less if he took his head off as well."

SAY RENT STRIKE IS PLAN.

New York Committeemen Declare Leaders Plotted Months.

NEW YORK, April 24.—A rent propaganda has been carried on in this city since last October looking to a big rent strike May 1 as the start of the "Revolution in America," according to a statement last night by Arthur J. W. Hilly, chairman of the mayor's committee on rent profiteering.

Mr. Hilly said his own office and the police were thoroughly familiar with the plans of the agitators, who hoped to "socialize" the houses in which the strikers live. The police and courts, he added, were prepared to cope with any situation that might arise. He had no doubt the whole thing would be a fizzle.

Mr. Hilly said efforts to find out who the leaders were had been unsuccessful. The propaganda has been spread from mouth to mouth, May 1 having been selected because of the belief that other radical demonstrations on that date would add fuel to the flames.

The authorities are keeping special watch on Brownsville, where it has been announced that a general strike of tenants will be called for May 1 in the expectation that 25,000 families will refuse to pay rent. The agitation for this strike has been carried on in the Workingmen's Consumers League, whose attorney, Emmanuel Wehl, said yesterday it had between 2,500 and 10,000 members.

SHORT FURROWS

—By ABE MARTIN—

"Ther haint nothin' improbable any more," said Tell Binkley this mornin'. "Th' world war, th' flyin' machine, th' price o' butter, th' submarine, th' defeat o' th' peace treaty, Hiram Johnson's vote in Michigan, one hundred an' thirty-five-dollar business suits, nation-wide prohibition, scientific discoveries, home brewin', th' antics of our statesmen, th' quality o' nickel cigars, th' brazenness o' hypenated Americans, th' girls that walk th' plank in 'musical' shows an' th' price o' p'taters, have altogether brought this sober, startlin' fact home t' us with such vividness that we cant sidestep it. So, then, it is well t' ponder long an' seriously over a statement recently made by Landlord Gabe Craw, o' th' New Palace hotel—that in th' course o' th' next eight or ten years ever'buddy 'll be livin' in hotels an' boardin' houses. Landlord Craw says its simply a matter o' evolution an' that ther's ever' indication t' back up his assertion. Th' ole cottage home with its garden plot an' fruit trees 'll disappear jest th' same as th' ole squeakin' green pump an' family hitchin' post has disappeared. Apartment buildin's are springin' up ever'where, gigantic hotels are piercin' th' very skies, while fewer an' fewer homes are bein' built an' ole homes are bein' transformed int' four-apartment flats. I expect t' see great cantonments built after th' fashion o' poultry houses fer couples that wish t' raise children. Th' cost o' maintainin' a personal establishment has already reached th' point where its well nigh prohibitive. Rents are goin' up, plumbers are slower an' more expensive, capable servants are extinct, growin' daughters refuse t' do housework, tired wives are throwin' up th' sponge, there's no one t' spade th' garden or cut th' grass. Th' desire t' eat away from home is growin' an' growin' while downtown eatin' places are multiplyin' by leaps an' bounds. Ice bills, coal bills, property assessments, taxes, light bills, telephone bills, grocery bills, milk bills, an' all kinds o' bills, are gittin' higher an' higher. Mother is gittin' tired o' runnin' a home an' father is gittin' tired o' tryin' t' have a home."

SELECTIN' A "HOME" IN 1930.

"I reckon th' future gran'mother 'll thrill those about her by relatin' how she used t' git home late from a shoppin' tour, call th' children home from th' neighbors, an' open a can o' beans, an' send t' th' corner grocery fer a loaf o' bread, an' make a pot o' coffee an' muss up ever' dish in th' house jest fer th' sake of a little dinner in her own home," said Miss Fawn Lippincut, with some sarcasm.

"Yes, an' then gran'paw 'll relate how he washed th' dishes an' minded th' children while gran'maw powdered her nose an' made a couple o' new eyebrows an' trotted off downtown agin," put in Uncle Niles Turner.

Vonnegut Machinery Company

In addition to Machine Shop Equipment, our stock includes **"Buffalo" Hand and Power Forges—"Trenton" Anvils** and other Smith Shop Equipment.

Vonnegut Machinery Co., 43 S. Meridian St.

ADJOURNS UNTIL MONDAY.

Committee of Miners and Operators Again to Take Up Scale Question.

[Special to The Indianapolis News]

TERRE HAUTE, Ind., April 24.—The subcommittee of the joint scale committee of miners and operators of District No. 11, comprising the greater part of the Indiana bituminous coal field, which has been in session here for more than a week, adjourned last night until Monday night, several questions before it still remaining unsettled. The district convention of the miners has been called to convene Monday.

It is expected that the miners' representatives on the joint committee will report progress and the convention will recess until the matters in dispute in conference have been adjusted.

PUPILS ARE REINSTATED.

Charges of Attacking Instructor Are Not Sustained.

[Special to The Indianapolis News]

LAFAYETTE, Ind., April 24.—Four boys, suspended from the Lafayette High School recently because of their connection with the hazing of Schuler P. Hall, chemistry instructor, who was attacked and severely beaten, were reinstated today by the school board. The affair was investigated and the charges against the boys were not sustained. The pupils of the high school had planned a general strike Monday morning, cards having been distributed pledging the pupils to take part unless the boys were reinstated.

DAILY VITAL STATISTICS.

Marriage Licenses.

Leo T. Johnson, 22; Lennis O. Sutherland, 22.
Martin L. Dennis, 26; Edith K. McDermed, 20.
Melville M. Hankins, 24; Marguerite Glosson, 21.
William T. Stewart, 40; Almina B. Welber, 28.
Homer B. Scalf, 26; Anna G. Carter, 18.
Edward C. Lipp, 28; Bertha L. Maschmeyer, 27.
Glen C. McLeay, 25; Zoella G. Bates, 28.
Glenn Hart, 25; Alice DeFord, 32.
James A. Devay, 32; Carol M. Ridpath, 22.
Robert D. Hendricks, 25; Charlotte O. N. Shimer, 23.
Charlie Watson, 22; Katie Wright, 31.
John H. Thomas, 30; Vera B. King, 28.
David E. Waggoner, 26; Mabel M. Reynolds, 24.
Robert M. Garner, 24; Louise Metzger, 20.
James R. Devine, 29; Emma J. McElheny, 25.
Edgar Moore, 42; Anna Dodson, 44.
Arthur G. Duddley, 27; Hazel E. Burns, 21.
Ned A. Barker, 28; Ruth H. Wilson, 25.
Harry P. Wagner, 26; Fannie Branham, 30.

Birth Returns.

Gustas and Helen Jonas, 33 Palmer, boy.
Alfred and Mary Lyon, 402 Sanders, boy.
William and Margaret Mcclilan, 3800 S. Emerson, boy.
Ralph and Ethel Hollinbeck, 3527 E. Michigan, boy.
Preston and Blanch Coleman, 2430 Shriver, boy.
Charles and Ada Miller, 3246 Olney, boy.
John and Agnes Schuster, 2253 Union, boy.
Carl and Rose Harris, 1017 N. Alabama, boy.
William and Laurabelle Meyers, 2415 Sheldon, boy.
Herling and Myrtle Patterson, 701½ Indiana, boy.
Jesse and Ruth Whyde, 243 Detroit, boy.
Walter and Emma Green, 2070 Highland place, girl.
Leroy and Lucille Cherry, 1318 W. Market, boy.
Fenton and Minnie Johnson, 1718 Cornell, girl.
Ernest and Cora Julian, 3523 E. Tenth, boy.
John and Elizabeth Deery, St. Vincent's Hospital, boy.
Wayne and Eva O'Hill, 704 Fletcher, boy.

Death Returns.

Edward Barber, 22 years, City Hospital, lobar pneumonia.
Infant Petric, 2 days, 755 N. Holmes, premature birth.
Irene Snyder, 91 years, 1510 Barth, arteriorsclerosis.
William Edward Baugh, 10 months, 1235 W. Twenty-fifth, acute broncho-pneumonia.
Jessie A. Jewell, 52 years, Long Hospital, sarcoma.
Delbert Straw, 7 years, City Hospital, meningitis.
Robert Oakerson, 13 years, Deaconess Hospital, general septicemia.
Elnora May Sears, 11 months, 1831 Hoyt, broncho-pneumonia.
Barbara Clements, 71 years, 916 Hervey, chronic myocarditis.
Otto Levison, 56 years, Methodist Hospital, cerebral hemorrhage.

Building Permits.

Oscar Hull, remodel, 3602 W. Michigan, $800.
W. W. Kemble, remodel, 722 E. McCarty, $200.
J. W. and I. E. Downey, addition, 1218 E. Raymond, $500.
Mrs. John Hule, garage, 3032 E. Washington, $700.
H. E. Klinger, addition, 854 N. Gladstone, $75.
Frank Turk, remdoel, 948 Haugh, $60.
Frank D. Moss, remodel, 406 Gladstone, $500.
T. Seuel, reroof, 3028 N. New Jersey, $50.
Edward A. Pape, remodel, 1210 Oliver, $500.
W. M. McCollum, dwelling, 4632 Broadway, $5,000.
Fred Glaescher, garage, 1213 Fletcher, $200.
John Mock, remodel, 57 N. Chester, $30.
Charles Hass, addition, 505 Buchanan, $100.
Fletcher Savings and Trust Company, et al., trustees, dwelling, 401 Maple road, $4,800.
Fletcher Savings and Trust Company, et al., trustees, dwelling, 417 Maple road, $4,800.
Anna Rowe, reroof, 1331 Columbia, $58.
C. Stern, Sr., garage, 3861 N. Delaware, $700.
Henry Gwynn, remodel, 2314 Schofield, $250.
J. M. Taylor, repairs, 2547 N. Talbott, $150.
Amanda Holt, cellar, 524 N. California, $125.
Harry F. Dietz, addition, 3225 Boulevard place, $200.
C. C. Watson, reroof, 1318 Prospect, $90.
Frank B. McCord, remodel, 3755 N. Capitol, $150.
Mary F. Grimes, repairs, 515 Arbor, $125.
Henry Baade, reroof, 549 N. Bellevieu, $160.
W. A. Epperson, reroof, 1943 W. Vermont, $126.
John Schuller, porch, 2058 Hillside, $35.
Irvington Presbyterian church, addition, Johnson and Julian, $6,500.
V. & O. Hyatt, dwelling, 3115 E. Minnesota, $300.

Painter Falls Thirty Feet.

[Special to The Indianapolis News]

LAFAYETTE, Ind., April 24.—Clyde Slack, a painter, fell thirty feet from a scaffold today. Both his wrists were broken and he was injured about the abdomen. His condition is regarded as serious.

Any kind of sheet metal work needed in mills, factories and foundries will receive prompt attention by Joseph Gardner, 39 Kentucky ave.

Removal Notice.

Bock Equipment Company offices removed to 1900 Northwestern avenue.

Machinists and Blacksmiths.

Central Machine Works, 437 S. Sen. M. 2217.

Roofing, inlaid tilelike design. Jordan D. Williams Co., 958 E. Wash. st.

Four Sevens Flour—Glossbrenner's.

Geo. J. Mayer Co., Rubber Stamps.

AMUSEMENTS.

English's Tonite

Henry W. Savage's Musical Comedy Hit

SEE SAW WITH ORIGINAL CAST AND PRODUCTION

"LIVELIEST MUSICAL SHOW IN YEARS" N.Y. Tribune

Direct from a N. Y. and Chicago run.
PRICES—Nights, 50c to $2.50. Matinee, 50c to $2.00.

—Savasack—

Bag Holder

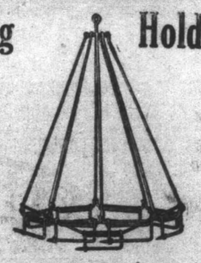

Patented Sack Rack, selling thru jobbers to grocers all over country. Other business compels me to sell this patent, and dies included, as I have not the time to push it. A money maker for the right party.

Patented in the United States. Patent good for 14 years.

Will sell for cash or trade for good 6-cylinder automobile. Address all communications to

Box 225, Brazil, Ind.

Victor *all Steel* **Furnace**

is simplicity itself—it has few parts—it lasts indefinitely. Get our free estimate to solve your heating problems.

HALL-NEAL FURNACE CO.

Also makers of the Victor Pipeless Furnace, now at 137 W. Wash. St., until the completion of our new plant at 14th street and Capitol avenue.

JAPAN—KOREA—CHINA

Small Party Leaving

June 8th

Limited to Twelve Members.

FRANK TOURIST CO.
489 Fifth Ave., New York, or Your Local Tourist Agent.

SKAT

Cleans better because it's a

PASTE SOAP

SKAT - HARTFORD, CONN.

3 or 4 Rooms Furnished Complete

3 Rooms, $150—4 Rooms, $250 Small Weekly Payments

Rhodes-Burford Furniture Co.

Successor to Economy Furniture Store. Main 5562. 511 E. Washington St.

REFRIGERATORS

New and used big line. Prices range upward from $10

BAKER BROS.

219-225 E. Washington St.

CLASSIFIED ADS IN THE INDIANAPOLIS NEWS GET RESULTS