

Ford

THE UNIVERSAL CAR

Bargains in Cars NEW DORT, \$975.00

Also have choice selection of used
Fords, tourings, roadsters and trucks

Reasonable prices
and Terms.

Central Sales Company
PHONE THREE-ONE-NINE.

MONON ROUTE

Train Schedule Effective March 29, 1919.	
NORTH	SOUTH
6:44 a. m.	8:31 a. m.
8:01 a. m.	9:18 a. m.
9:18 a. m.	10:25 a. m.
10:35 a. m.	11:42 a. m.
11:52 a. m.	12:59 p. m.
1:09 p. m.	1:16 p. m.
2:26 p. m.	2:33 p. m.
3:43 p. m.	3:50 p. m.
5:00 p. m.	5:07 p. m.
6:17 p. m.	6:24 p. m.
7:34 p. m.	7:41 p. m.
8:51 p. m.	8:58 p. m.
10:08 p. m.	10:15 p. m.

RENSSELAER REPUBLICAN

DAILY AND SEMI-WEEKLY.
CHAS. & HAMILTON, Publishers.

Semi-Weekly Republican entered Jan. 1, 1917, as second class mail matter, at the postoffice at Rensselaer, Indiana.
Evening Republican entered Jan. 1, 1917, as second class mail matter, at the postoffice at Rensselaer, Indiana, under the Act of March 3, 1879.

MADE FOR DISPLAY ADVERTISING
Semi-Weekly 25c
Daily, per inch 15c
First Page 30c

SUBSCRIPTION RATES

Semi-Weekly, year, in advance, \$2.00.
Daily, by carrier, 15 cents a week.
Single copies, 5 cents.
By mail, \$5.00 a year.

RATES FOR CLASSIFIED ADS.

Three lines or less, per week of six lines of The Evening Republican and 25 cents additional space pro rata.
Reading notices—Semi-weekly, ten cents per line first insertion; 5 cents per line each additional insertion. Daily, 5 cents per line first insertion, 3 cents per line each additional insertion. No reader accepted for less than 25 cents.
Public Sale Advertising—Single column reading matter type, \$2.00 for first insertion, \$1.00 for each additional insertion.
No display ad accepted for less than 50 cents.

CLASSIFIED COLUMN

FOR SALE.

FOR SALE—360 acres of good pasture land. Can give possession if taken soon. \$50 per acre. Can give terms. H. L. Swartzell, phone 947-L.

FOR SALE—Residence property for \$1,350. Sold under order of court. Take advantage of a low appraisal. E. M. LaRue, phone 98.

FOR SALE—Lard barrels. Rensselaer Bakery.

FOR SALE—A few pure bred Hampshire brood sows. Boyd Porter, phones 593 or 95.

FOR SALE—A few Buff Orpington cockerels. Sylvanus Arnold, phone 913-F.

FOR SALE—40 acres in White county, about three miles from Wolcott. Address Fred D. Meckel, 9 East 15th St., Chicago, Ill.

FOR SALE—Two yearling pure bred Hampshire male hogs. Mrs. Frank Morton, phone 908 H.

FOR SALE—Hatching eggs from my pure bred strain Goldenbuff Orpingtons. G. B. Porter, phone 569 or 275 or 95.

FOR SALE—Good draft horses, weighing about 1800. Ephraim Gilmore, mile west of Lee.

FOR SALE—Seven room house, in good condition, with city lights and water. \$1900, good terms. Floyd Mayers, phone 521.

FOR SALE—Nine room house, nearly new, electric lights, good wall, clean and wash house with cement floor and drain. Inquire of J. N. Leathersman at the First National Bank.

FOR SALE—Home grown onion seed. Inquire of Alf. Donnelly, phone 905-B.

FOR SALE—Four head good work horses. Will weigh about 1400. William H. Marion, phone 946-B.

FOR SALE—7 brood sows, with litter of pigs, 3 to 4 weeks old. Four miles north and one mile west, 1 1/2 miles north Wolcott. (Milroy township). Near George Carter's. Leonard Jackson.

FOR SALE—Seven room house in good condition, and 50 ft. lot, at 1059. Act quick. Lane & Worland.

FOR SALE—50 acres White county, Ind. between Chalmers and Wolcott; black prairie; \$175 per acre; liberal terms; must sell because of my business in Indianapolis. Write me for prospectus to see this farm. S. L. Schaeffer, Indianapolis, Ind. 1903 City Trust Bldg.

FOR SALE—Big 40x20 three-story lot, 10 ft. wide. Just the thing for public sales. We are through with it. 170 ft. on a white front street. Kuback & Walter.

MARINE TIRES

Marine Tires are made of tough, wear-resisting rubber. Best grades of fabric used, special loose woven breaker strip and high-test cushion stock. IMPROVED METHODS of manufacture make the Marine Tire the best buy offered to users of Automobile Tires.

DID YOU KNOW

That tires last only until the fabric blows out, and in most cases this happens before the rubber is worn?

FIND A WAY to strengthen the fabric and most all your tires are about trouble-proof.

Factory records show that nine out of ten tires break inside and blow out before the rubber is worn out.

Our special construction gives you every assurance against such accidents—that's why.

MARINE TIRES OFFER MORE.

PRICE LIST

Customer Furnishing Old Tires.

30x3	Marine Tires	-----	\$10.50
30x3 1/2	Marine Tires	-----	\$12.50
32x3 1/2	Marine Tires	-----	\$13.50
31x4	Marine Tires	-----	\$15.50
32x4	Marine Tires	-----	\$16.50
30x4	Marine Tires	-----	\$17.50
34x4	Marine Tires	-----	\$18.50

GUARANTEED 4,000 MILES.

Don't confuse these prices with the quality, because the Marine Tire offers more, why?

OMAR WILCOX

Local Distributor.
Rensselaer, Ind.

Also Agent for
HARVEY OIL CO.

Manufacturers of High Grade Lubricating Oils, Greases and Paints.

Harry Gifford went to Kankakee, Ill., today.

Victor Hoover went to Detroit today.

Attorney John Greve of DeMotte was in Rensselaer today.

J. J. Montgomery went to Indianapolis today to be present at a luncheon to be given at the Columbia club Friday in honor of General L. Wood.

WANTED.

WANTED—Man on farm. Will pay \$50 per month and use the year around. Can use middle aged man. J. F. Nagel, phone 904 L.

WANTED—Girl or woman for general house-work. Mrs. Henry Mackey, phone 105.

WANTED—Saw gumming and furniture repairing. Have new up-to-date machinery and can make old cross-cut and circular saws as new. E. L. GWIN, Phone 418, 617 E. Washington street.

WANTED—To buy hogs weighing from 70 to 175. J. J. Lawler, by Earl Beaver.

WANTED—Help at the laundry, Rensselaer, Ind., phone 379.

WANTED—To do your scavenger work. Harry Mariatt, 837 E. Elm street.

WANTED—Motormen and conductors for Indianapolis City Lines. We teach you the work and offer steady employment. Wages \$70 to 420 an hour. Apply or write Superintendent, Indianapolis Street Railway Co., Room 814 Traction Building, Indianapolis.

WANTED—Woman to take care of tubercular patient in hospital. Superintendent Hospital, phone 32.

WANTED—To buy large coal heater. Must be in good condition. Phone 618-Whita.

WANTED—Chickens and turkeys will call for same. Phone 647. C. H. Leavel.

FOR RENT.

FOR RENT—Cut flowers and potted plants. Osborne's Greenhouse.

FOUND

FOUND—Lap robe. At this office.

LOST

LOST—All wool horse blanket. Harley Bruce, phone 905-J.

LOST—Long sheepskin lined coat, lining torn. Between depot and town. Phone 204. Watson Plumbing Co.

LOST—Gold R. H. S. 1930 class pin. Initials on phone 550 black. Pearlina Williams.

LOST—Black laprobe on Jackson highway between Rensselaer and the Julius Huff corner. Please return to this office.

LOST—Between Simon Cook's corner, 3 miles east and Charles Lowman place, a heavy saddle. Reward for return. Call 908-R. Charles Lowman.

MISCELLANEOUS.

NOTICE TO FARMERS—We handle the Rumley line Tractors, threshing machines and farming implements; also Western Utility one horse-power tractor and implements. At the White Front garage. Kuback & Walter.

PAINTING—Paperhanging, tinting, graining and decorating. Estimates furnished. Prices moderate. Get your work done early and avoid the rush. F. E. McElhenny, Contractor, phone 468 black or 4.

TAKEN UP—Black cow with halter. Inquire at this office.

MONEY TO LOAN—I have an unlimited supply of money to loan on good farm lands at 5% and usual commercial rates. Loans will be made for a year, 7 years, 10 years or 20 years. See me about these various plans. John A. Bealing.

MONEY TO LOAN—Charles J. Dean & Son.

REAL ESTATE TRANSFERS.

Mildred Harris et al to Frederick R. Waymire, Oct. 24, 1919, wh se 2-29-5, wh ne 2-29-5, pt. ch ne 2-29-5, 212.14 acres, Barkley township, W. D. \$32,882.00.

Milton Julian et ux to George E. Houghtby, Feb. 23, 1920, se sw 13-27-7. W. D., Carpenter township.

Albert D. Courtright et ux to Henrietta Thurner, Feb. 26, 1920, ch se 16-27-6, 80 acres, \$24,000. W. D. Carpenter township.

Joseph E. Garber et ux to Jas. Bell et al, Jan. 6, 1920, frac. ne 3-27-7 and nh se 3-27-7, \$24,265. W. D.

Daniel E. Lakin to Ruth H. Rhoades, Aug. 12, 1919, sw ne 18-30-6 and sh nw ne 18-30-6, Union twp., \$7,200. 60 acres, W. D.

Henry Deno et ux to Marshall Gordon, Feb. 20, 1920, sw 9-27-7, 160 acres, \$37,600. W. D. Carpenter twp.

William G. Halbert et ux to Frank J. Cook, Feb. 24, 1920, sh se 24-32-6 and pt ne 25-32-6, 230 acres, \$28,937.00. W. D. Wheatfield twp.

Frank Mosier et ux to Arthur Lageveer, Jr., Feb. 23, 1920, lot 15, blk 2, DeMotte. A. L. McDonald's add. \$1,000. W. D.

Maggie M. Guss et baron to Raymond J. Ahern, Dec. 8, 1919, nw 1/4 of sec 36-31-7, \$9,600. Union Twp. W. D.

Henry Stitz et ux to Homer Hensler et ux Feb. 28, 1920, pt e hf ne 23-27-7, \$18,051. Carpenter twp. W. D.

Edward J. Randle et ux to Harry McGee, Feb. 25, 1920, lots 1, 2, blk 5, Rensselaer Sunny Side Add., and pt its 13, 14 and 15, blk 27, Rensselaer, Weston's add. \$225.

Amanda B. Reece et baron to Mary G. Gwinn, Feb. 24, 1920, s hf sw 4-31-5, 80 acres, \$5,000. Gillam twp. W. D.

Earl O. Schatzley et ux to Chas. Duttlinger, March 2, 1920, w hf sw 17-32-6, 80 acres, \$6,400.00. Wheatfield twp. W. D.

Alfred Peters et ux to William Ross Porter, March 2, 1920, e hf nw, w hf sw ne 16-28-6, 100 acres \$6,250.00. Marion twp.

Fred Rose et ux to John Kruger, Jr., January 5, 1920, s hf sw 16-29-5, w hf w hf se 16-29-5, e hf nw 16-29-5, w hf ne 16-29-5, 280 acres, \$49,000. Hanging Grove twp.

Mary Kassabaum Vanatta to John Kruger, Jr., Feb. 18, 1920, sw 15-29-5, e hf se 16-29-5, e hf w hf se 16-29-5, 280 acres, \$17,500. Hanging Grove twp.

John Kruger, Jr., et ux to Ann Richardson, March 1, 1920, w hf ne 16-29-5, e hf nw 16-29-5, e hf sw 16-29-5, se 16-29-5, sw 15-29-5, 560 acres, \$78,000. Hanging Grove township.

Cral C. Middlestadt et ux to Edward P. Lane, March 2, 1920, ne 5-29-7, se nw 5-29-7, 181.53 acres, \$16,000. Newton twp.

Mary E. Troxwell Martin et baron to Cornelius Bensema, Feb. 14, 1919, pt. s hf w hf w hf nw 28-32-7, 9.7 acres, \$900. Keener twp.

George Haag et ux to Louis Huber, Feb. 28, 1920, ne 36-27-7, \$36,000. Carpenter twp.

Edward L. McFadden et ux to Charles E. Day, Feb. 26, 1920, e hf sw 4-28-7, 80 acres, \$9,000. Newton twp.

NORTHERN JASPER.

They're teaching the Bible in some of our prisons, but oh, prison isn't the only place we need it. Nearly everybody has something to do these days, especially the movers, cleaning up the other fellow's dirt.

The band concert and dance was well attended at the Primo Friday night.

Guy Minor was away on business a few days the latter part of last week.

If some men didn't have money, women wouldn't have any excuse for marrying them.

Mr. Robbins and family have moved on the LaRue farm, formerly owned by Frank Smith.

Mrs. Jake Heil is quite poorly again and is in bed most of the time.

When a man is really in love he imagines that he neither eats or sleeps.

Mr. and Mrs. Russel Jones of Illinois motored here Sunday in their new Sedan and spent the day with the former's parents.

Mrs. Jake Pitzley and Grandma Jones are slowly recovering from their severe illness.

Frank Smith of Roselawn was on our streets Sunday. All of their children, who has just recently recovered from the flu, are now sick with the whooping cough.

In a letter received from Anna Hunsicker, who is attending college at Washington, D. C., she says she is enjoying herself fine and her brother, Elmer, who is employed there, has been showing her the "sights".

Frank Neier was a Rensselaer goer Wednesday.

Mrs. Cora Hodge and children, of Rochester, have moved here and are living with her father, E. Huber.

CASTORIA

For Infants and Children

In Use For Over 30 Years

Always bears the Signature of *Dr. J. C. Watson*

WANTS CAR LOAD OF HORSES.

John Gleason, the reliable horse buyer, of Liberty, Ind., is here and wants to buy a car load of good horses. Will ship Saturday. See him at the Hemphill Hitch Barn.

The well-known circulating medium is the medium that most of the agriculturists are really looking for.—Columbia Record.

The Brunswick

GRAMMOPHONES RECORDS

The Most Acceptable Wedding Gift

There is no worthier gift for the bride than The Brunswick. Nothing is so certain to bring cheer into her new home. Its grace and beauty of design and its matchless tone have made it a standard by which to judge all phonographs.

The Brunswick Method of Tone Reproduction caused a sensation in musical circles. It has revolutionized tone reproduction and projection. Harsh, metallic sounds have been eliminated; all records, regardless of make, can be played with a new quality of tone on The Brunswick.

We shall be glad to play this great instrument for you — to demonstrate the Ukona all-record reproducer and the new all-wood Tone Amplifier. One hearing will convince you this is the final-type phonograph.

WORLAND BROTHERS.

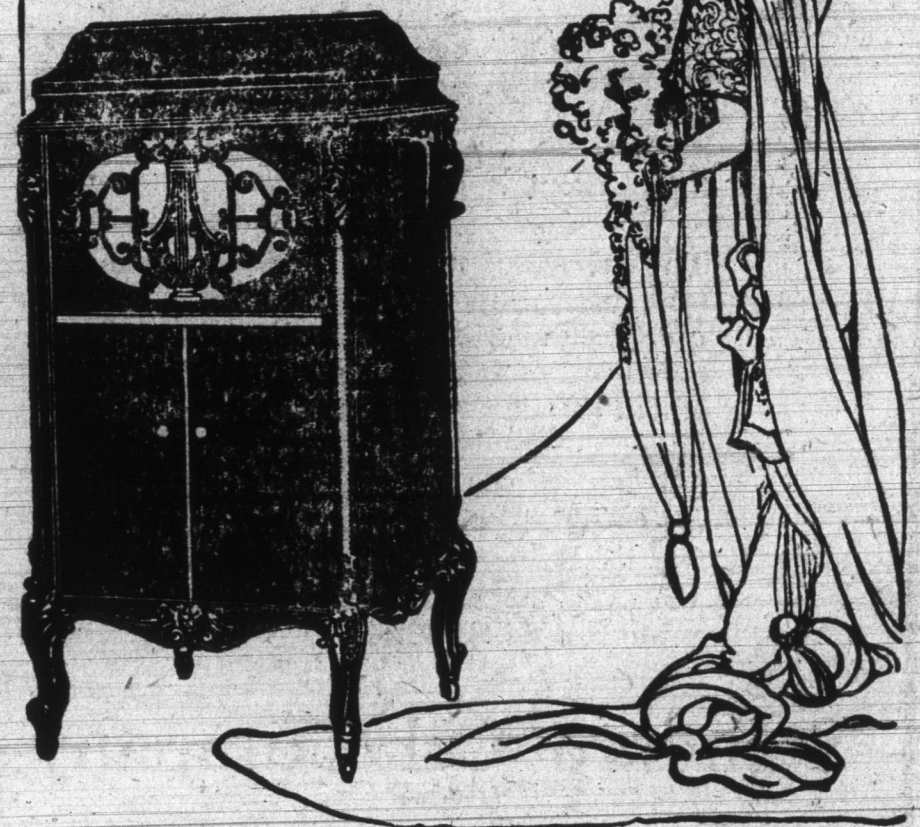

Phone 95 Phone 275 Rowles & Parker

Pure Country Lard, per lb.	26c
Lye, 3 cans	25c
White Seal Laundry Soap, 8 bars ..	25c
Fancy H. P. Navy Beans, per lb.	10c
Rice, per lb.	10c
10-oz. bottle Thousand Island Dressing	30c
3 3-oz. pkgs. Jelly Powder	30c
16-oz. can Pork & Beans	10c
Red Beans, per can	10c
Fancy Head Lettuce, per lb.	20c
Parsnips, 3 lbs.	25c
Sweet Potatoes, per lb.	10c
New Cabbage, per lb.	10c
Old Cabbage, per lb.	7c
Grape Fruit, 3 for	25c
Cauliflower, per lb.	20c
Spanish Onions, 3 lbs.	25c

Bankers are the last men to commit such an indiscretion as to speak of their friends as men of sterling integrity.—American Banker.

Mrs. W. M. Brodie returned to her home at Lafayette after visiting her daughter, Mrs. Ross Porter and family.

Mr. and Mrs. Ray M. Dille have returned from Indianapolis after spending a few days with friends there.

Mrs. A. T. Keiper and two daughters and her sister, Leona Kolhoff, went to South Bend today near which city they will join Mr. Keiper in their new home.

If you are going to assist in making Rensselaer "THE CITY BEAUTIFUL" by planting flowers and shrubs, call J. H. Holden, phone 426.

Ivan Carson purchased the Mrs. John Daniels property on Franklin street Wednesday evening and is a company with City Engineer C. S. Chamberlain, will look after matters connected with the proposed new light and power plant in this city.

TEMPERATURE

The following is the temperature for the twenty-four hours ending at 7 a. m. on the date indicated:

	Max.	Min.
March 9	35	28
March 10	49	33
March 11	50	43

THURSDAY PRODUCE MARKET.

Cream	66c
Eggs	37c
Hens	26c
Springs	24c
Stags	18c
Old Cocks	13c

THURSDAY LOCAL GRAIN MARKET

Oats	85c
Corn	\$1.42
Rye	\$1.45
Wheat	\$2.30