

Used Car Sale

- 1 1913 Ford Chassis, completely overhauled, good as new **\$150.00**
- 1 1914 Overland a real bargain as for price **\$350.00**
- 1 1918 Fordson Tractor used as demonstrator, can deliver with plows complete at a good price. A real chance to save money.
- 1 15 H. P. Fairbanks Morse portable engine. Good condition. Very reasonable.

Central Garage Co.
Three-One-Nine. **RENSSELAER**

MONON ROUTE

| Train Schedule Effective March 30, 1919. | |
|--|----------------|
| NORTH | SOUTH |
| 36 4:34 a. m. | 35 2:27 a. m. |
| 4 5:01 a. m. | 5 10:55 a. m. |
| 10 7:30 a. m. | 37 11:18 a. m. |
| 12 10:30 a. m. | 33 1:57 p. m. |
| 28 2:51 p. m. | 39 5:50 p. m. |
| 3 3:31 p. m. | 31 11:10 p. m. |
| 30 6:50 p. m. | |

CARRIER BOYS.

Carl Arnott
Hopkins Brothers
Raymond Lynde
Robert Duvall
Thomas Donnelly
Morgan Lynde

RENSSELAER REPUBLICAN

DAILY AND SEMI-WEEKLY.
CLARK & HAMILTON, Publishers.
THE FRIDAY ISSUE IS REGULAR WEEKLY EDITION.

Semi-Weekly Republican entered Jan. 1, 1897, as second-class mail matter, at the postoffice at Rensselaer, Indiana.
Evening Republican entered Jan. 1, 1897, as second-class mail matter, at the postoffice at Rensselaer, Indiana, under the Act of March 3, 1879.

RATES FOR DISPLAY ADVERTISING
Daily, per inch15c
Semi-Weekly, per inch18c

SUBSCRIPTION RATES.
Daily, by carrier, 10 cents a week.
By mail, \$5.00 a year.
Semi-Weekly, year, in advance, \$2.00.

RATES FOR CLASSIFIED ADS.
Three lines or less, per week of six issues of The Evening Republican and two of the Semi-Weekly Republican, 25 cents. Additional space pro rata.

CLASSIFIED COLUMN

FOR SALE.

FOR SALE—Ten fine game chickens. Cockerel, 5 hens, the pen for \$20. G. Steinkamp, route No. 1, Tefft, Ind.

FOR SALE—City property and town lots. Philip Blue. Phone 488.

FOR SALE—Good cooking apples. Call telephone 509.
FOR SALE—5 pure bred, spotted Poland China shotes; can furnish papers. Bert Abbott.

FOR SALE—Two shotes, 40 pounds each. Good brood sow, 250 pounds. Rubby; tired open carriage. Phone 358. Green, Robert Reeve.

FOR SALE—Good sixteen-inch slab wood at saw mill 1-2 miles east of Mt. Airy. Smith & Bell.

FOR SALE—Excellent baseburner in good condition; good as new. Phone 329-White. Mrs. Elizabeth Haus.

FOR SALE—3 full blooded Shropshire bucks, one four-year-old. William T. Shaw, Rensselaer, Ind., R. R. 3. Phone 90-G, Mt. Airy exchange.

FOR SALE—A pony colt, five and a half months old. Price \$40. Phone 465.

FOR SALE—56 acres with new four-room house and barn; good wheat and corn land. Will sell 40 acres adjoining above tract. Land situated 4-5 miles west of Rensselaer. Randolph Wright, Rensselaer, R. 3. Phone Mt. Airy Ex.

FOR SALE—30 acres choice cutover hardwood Michigan land. Half mile from county seat of 1,500. Adjoining farms good producers. Hurley Beam, 505 Deering Place, Chicago, Ill.

FOR SALE—A good five-room residence, two lots, good well water, electric lights. Louis H. Hamilton.

FOR SALE—Modern residence, eight rooms, conveniently located, practically new, on McKinley avenue. Lot, 76x130. Garage. John Poole, phone 297.

FOR SALE—195 1-2 acre farm in eight of court house. Good 2-story house, barn, garage, stone milk house, large orchard; clay subsoil, all can be cultivated. Surrounded by 2000 land. On rural mail delivery. Switch at place. For sale at a bargain if taken soon. Terms on part. Leslie Clark.

FOR SALE—132 acre farm, three miles of Rensselaer, lies next to 2000 land. Will be sold at a big bargain. Harvey Davison.

FOR SALE—Two of the very best improved farms in Keener township, Jasper county. One 200 acres, other 160. Located on stone road, near school and railroad. Apply to H. C. DeKook, DeMotte, owner.

FOR SALE—A genuine bargain, cash or easy payments, 1918 five-passenger Oldsmobile in good running order. No better engine made that will turn the wheels in deepest mud or sand. Phone 287 or see B. F. Forsythe.

FOR SALE—Buy Stover gasoline engines at the Watson Plumbing company. Phone 204.

FOR SALE—40 acres. All level black land in grain. Well tilled, on stone road in sight of court house. Price \$200. George F. Meyers.

Mrs. Hale Grant went to Indianapolis today.

Charles Nichols went to Lowell Thursday.

Elmer Dunlap, of Chicago, is the guest of Mr. and Mrs. J. F. Mitchell.

Mrs. H. B. Murray went to Lafayette today.

Mrs. F. A. Turfler went to Chicago today.

Mrs. George E. Meyers went to Lafayette today.

John I. Gwin went to Chicago on the early morning train.

Elbert Potts, of Brook, and Charles Waling went to South Bend today.

Spend a few minutes sipping Oolong tea in cherry blossom land, the Japanese tea booth, at St. Augustine's lawn festival August 27 and 28.

Misses Helen Kiplinger and Bernice Long entertained the Sew club Thursday afternoon at the home of Miss Kiplinger.

About every organization in the country has struck for more pay except the members of Uncle Sam's army and navy.

The finest coffee of one of the best coffee houses—40c a pound. Try Desert Chief. ROWLES & PARKER.

Mrs. J. E. Pinsar returned to her home at Chicago today after a visit here with her parents, Mr. and Mrs. Joseph Putts.

Kasper's Desert Chief Coffee. Ask what others want for it—then come here and buy—40c per pound. ROWLES & PARKER.

Mrs. Ray Yeoman and children returned to their home in Indianapolis today after a visit here with Mr. and Mrs. A. K. Yeoman.

George Jeringan and family, who have been visiting with Mr. and Mrs. J. C. Passons, of North Van Rensselaer street, left this morning for their home near Marion. Mr. Jeringan is a nephew of Mrs. Passons.

See the Hoosier pie-eaters. They will put the blue in blueberry, at St. Augustine's lawn festival August 27 and 28.

George Barnes, who has been the guest of his uncle, B. F. Barnes, returned today to his home in Springfield, Ill.

Mrs. Charles Damerin, of Peoria, who has been visiting her sister, Mrs. H. B. Murray, went to Monon today for a visit. Her daughter, Neva, remained here for a longer visit.

Gerald Hollingsworth went to Kokomo Thursday.

Mrs. C. E. Baumgartner and daughter, Katherine Lucille, accompanied Mrs. Baumgartner's father, Jacob Oman, to his home at Eagle Brand, Minn., leaving this city on Thursday afternoon.

C. L. Murphy

The Economy Grocery

Having purchased of Mr. Ernest Ramey his interest in the firm of Ramey & Murphy, we will continue the business and endeavor to have one of the best grocery stores in the city of Rensselaer.

To those who have dealt with the old firm, we assure the same courteous treatment.
To those who have not, we ask only to give us a trial.

To all we assure that a dollar spent in our store gives just a little better result than anywhere else.

FOR SATURDAY

we offer a special bargain in "Money Back"
Pork and Beans at 15c, 6 cans 85c.
Blue Ribbon Peaches 11 oz. pkg., at 23c.
Fresh fruits and vegetables as usual.
An extra fine lot of Home Grown Cantaloupes and Watermelons.

Phone 71



Economy in the selling of our work keeps the quality up and the prices down. Only one profit. No agents.
Rensselaer Monument Works.

Until further notice I will be in Chicago for post-graduate instruction on Tuesday of each week, returning at 6 p. m.
DR. I. M. WASHBURN.

Mr. and Mrs. A. J. Rutters, of Stillwaters, Okla., are guests of Mr. and Mrs. Charles Rishling, of this city. Mrs. Rutters is a step-sister of Mrs. Rishling.

Comrade Henry McDaniels, of the Marion Soldiers' home, is the guest here of his brother, Peter McDaniels, and wife, of North Cullen street.

George O. Bales, formerly of this city, but now of Goodland, returned to his home the first of the week from Virginia, where he had been to attend the funeral of an uncle.

Better pictures for less money. Take your films to Larsh & Hopkins.

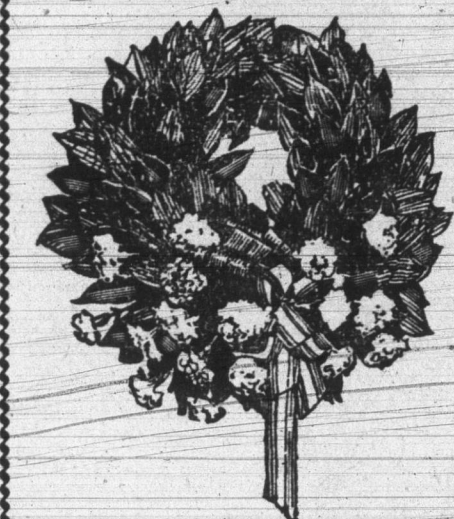

Floral designs of all kinds made to order at Holden's Greenhouse. Phone 426.

Mrs. Charles May and daughter, Lois, and son, Robert, of Rensselaer, took the train here Monday for Oklahoma, where they will visit with relatives for two or three weeks. Remington Press.

In writing from Edinburgh, Ind., Rev. W. T. Barbre, pastor of the First Christian church, says: "We are soon to return home after a very pleasant visit with friends at Bethany Park and on the farm. Hundreds of acres of sweet corn is raised here and they are in the midst of harvesting it. We shall be ready to take up our work next Sunday. Please announce the regular morning service for next Sunday."

GAS
23c

Standard and Indian
Main Garage
THE BEST IN RENSSELAER
Phone 206

REMNINGTON GARAGE IN HANDS OF RECEIVER.

The Remington Garage has been closed, and its proprietor, Charles Guttrich, is looking for another location in other parts of the country, just where is not stated. A petition for receiver to be appointed to wind up the affairs of the garage has been filed.

There are rumors that these affairs are not in the best condition, and quite an array of creditors are looking for settlement.

Just what disposition will be made of the effects is not stated, but they all will doubtless be sold and the proceeds applied on the indebtedness.

The building, which belongs to J. B. Latimore, we understand, cannot be used as a garage the coming winter without considerable changes being made. A steam heating plant will have to be installed and a brick wall between the work shop and the storage room must replace the wooden one. That it will have to be fixed by some one, is certain, as Remington has not nearly enough storage room for cars in the winter time. Here is a good opening for some live man.

Ray Thompson and Bert Hopkins, of Rensselaer, the former temporary receiver for the Remington garage, were here Monday invoicing the stock and equipment of the garage looking to the settlement of the accounts of its creditors. Remington Press.

Mrs. Elijah Stevens, of this city, went to Plymouth today for a visit with her daughter, Mrs. Roy Donnelly. She was accompanied by Mrs. Anna Bishop, of Cincinnati, and Mrs. Martha Becker, of Indianapolis, who had been her guests here for a short time. Mrs. Stevens' niece, Miss Ruth Stevens, returned to her home in Hammond today also.

Mr. and Mrs. M. B. Wishard and daughter, of Chicago, and Mr. and Mrs. George E. Thomas and children, of Evanston, Ill., returned to their homes today. Mr. Thomas is the auditor for the International Harvester company in its Chicago office. Mr. Wishard is a former Rensselaer resident and owns a fine farm in Union township.

A picnic supper was held at the home of Mrs. Frank Foltz Thursday evening in honor of Mrs. Florence Wood Greenwald, of Taylorville, Ill., a sister of Mrs. Elmer Gwin, of this city. About twenty ladies were present and an enjoyable evening was had.

THE WEATHER.

Forecast for Indiana: Fair and slightly warmer tonight. Saturday fair.

GREAT SACRIFICE SALE

OF CITY PROPERTY

BUSINESS ROOMS, CITY RESIDENCES AND LOTS

I will offer for sale all my property in Rensselaer on easy terms. Most of my property is within a few blocks of the court house. This includes business rooms and residences and town lots. Anyone desiring to buy property should see me at once, as I am offering some extraordinary bargains. I am doing this on account of my advanced age. I also desire to buy Liberty Bonds, or will take them in exchange for property at market quotations. If interested call

A. LEOPOLD, Phone 33

Buy Stock at Home in Successful Home Companies

GARY NATIONAL LIFE INSURANCE COMPANY

The Gary National Life Insurance Co. is a Gary Company

It is making a wonderful record. Although little more than one year old, it is making a record equal to companies eight and ten years old.

GARY NATIONAL ASSOCIATES COMPANY

THE GARY NATIONAL ASSOCIATES COMPANY is a Gary Company. It is a mortgage, loan and investment company. We make loans on first mortgages in the Calumet region and loans on farms in the best farming district in Indiana. No loans over 50 per cent of the valuation.

We are selling 6 per cent participating preferred stock in the GARY NATIONAL ASSOCIATES COMPANY and stock in the GARY NATIONAL LIFE INSURANCE COMPANY for a short time only in Jasper county. Most of our stock we are selling in new territory. This is probably your last opportunity to acquire stock in these two wonderfully successful companies.

MORTGAGE BONDS

We have a few gilt-edge 5 per cent farm mortgage bonds and 6 per cent Calumet district improved real estate bonds. These are coupon bonds backed by gilt-edge mortgages not over 50 per cent of the valuation of the property. For particulars, write, call or phone

Gary National Associates Co.
Gary Theatre Bldg., Gary, Ind., Phones 3423-4-5

HARVEY DAVISSON

Rensselaer, Ind.