# Democraitc Sentinel

FRIDAY, JULY 19 1895

Entered at the postoffic at Rensselaer, Ind as second-class matter.)



MONON ROUTE

LOUISVILLE, NEW ALBANY & CHICAGO RY.

ALWAYS GIVES ITS PATRONS the Full Worth of their Money by taking them safely and Quickly between

Chicago - Lafayette - Indianapolis - Cincinnati - Louisville

PULLMAN SLEEPING CARS
ELEGANT PARLOR CARS
ALL TRAINS RUN THROUGH SOLID
Tickets Sold and Baggage Checked to Destination.

Get Maps and Time Tables if you want to be more fully informed—all Ticket Agents at Coupon Stations have them—or address


## MONON ROUTE.

Rensselaer Time-Table.

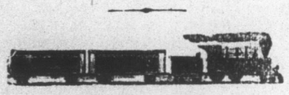

SOUTH BOUND.

| | | |
|---|---|---|
| No. 5—Louisville Mail, Daily, | 10:52 | A.M. |
| No. 39—Milk accomm'n, " | 6:21 | P.M. |
| No. 3—Louisville Express, " | 11:23 | P.M. |
| No. 45—Local Freight, | 3:25 | P.M. |

NORTH BOUND.

| | | |
|---|---|---|
| No. 4—Mail, | 4:45 | A.M. |
| No. 40—Milk accomm' daily, | 7:39 | A.M. |
| No. 6—Mail and Express, " | 3:25 | P.M. |
| No. 46- Local Freight, | 10:00 | A.M. |


**Positions Guaranteed.** under reasonable conditions. Do not say it can not be done till you send for free 120 page Catalogue, of DRAUGHON'S PRACTICAL BUSINESS COLLEGE, ashville, Tenn. This college is strongly indorsed by bankers and merchants all over the United States as well as Foreign Countries.

4 weeks by Draughon's method of teaching bookkeeping is equal to 12 weeks by the old plan.—Special advantages in Shortnand, Penmanship, and Telegraphy.—Cheap board. Open to both sexes. 36 states and territories now represented. Write for 120 page catalogue which will explain "all." Address J. F. Draughon, Pres't, Nashville, Tenn.

(Mention this paper.)

N. B.—This College has prepared books for home study, book keeping, penmanship and short hand.


### Gorged with Its Own Trash.

I do not believe that the English book trade is affected by what is called the financial depression of the times; I believe it has gorged itself on its own trash, like the boa constrictor who lately swallowed his own blanket and died thereof. It suffers also from what every other trade suffers from in this century—the overcrowding of the ranks. What are wanted are a few great publishing houses—a very few. Instead of what should be this choice few there are scores of firms imbued with the same views of selling books as a grocer has of selling sugar and spice. Regarded merely as a trade, how far, how very far, is the publishing trade of London removed from that of Paris? I contrast the cheapest French editions of my books with those of the cheapest English editions of them, the first so neat and simple in their glossy, plain paper covers, with their good paper and admirable type within, and the second so atrocious in the gaudy pictorial cover, which is deemed needful to attract the eyes of the British multitude! Even in what is called the "Library Edition" (heaven save the mark!) there are inferior type and inferior paper, in a rough, red, common cloth cover. Why cannot the French editions be imitated?—Ouida, in the North American Review.

### These Are Enormous Figures.

The annual aggregate circulation of the papers of the world is calculated to be 12,000,000,000 copies. To grasp any idea of this magnitude, we may state that it would cover no fewer than 10,450 square miles of surface, that it is printed on 781,250 tons of paper; and, further, that if the number, 12,000,000,000, represented, instead of copies, seconds, it would take over 333 years for them to elapse. In lieu of this arrangement, we might press and pile them vertically upward to gradually reach our highest mountain tops, topping all these and even the highest Alps, the pile would reach the magnificent altitude of 490, and round numbers 500, miles. Calculating that the average man spends five minutes reading his paper in the day (this is a very low estimate), we find that the people of the world altogether annually occupy time equivalent to 20,000 years reading the papers.

### She Won't Go There Any More.

An amusing story is told of a West side out street young woman, who, having read strange tales about slumming in London, determined to visit Philadelphia's own very tough slum district and see what life there was like. As part of preliminary she supplied herself with a number of tracts, having a vague idea that the benighted residents there were in need of spiritual instruction. Boarding a Seventh street car she got off at Bainbridge, and to the first man she saw, who was leaning against a lamp post, she very politely handed one of the tracts. He took it good-naturedly, and after glancing at it turned it with the smiling remark that he was a married man. Greatly mystified by this expression, she looked at the tract and saw that it was entitled, "Abide with me." She took the next car home, vowing vengeance against tracts and slumming.

### Some of Queen Bess' Pleasantries.

Queen Elizabeth had the coarse tones of a man. If one heard her speak while out of sight, it was difficult to say whether the voice belonged to a man or to a woman. Her manners were very rude, she often swore, and sometimes cuffed and pinched the maids of honor until they cried from mortification and pain.

Maps of Jasper County on Sale at Long's.


L. A. BOSTWICK,
ENGINEER AND SURVEYOR
*Maps and Blue Prints*
OF
RENSSELAER and REMINGTON,
LAND DRAINAGE,
Map Work and Platting a Specialty.
RENSSELAER, IND.


Jasper County Maps on Sale at Long's.

TRUSTEE'S NOTICE.

Notice is hereby given that I will be at my office at John A. Knowlton's, in Jordan township on the Fourth Saturday of each month for the transaction of business connected with the duties of Trustee.

JAMES H. CARR,
Trustee Jordan Township.

Maps of the Town of Rensselaer and of Jasper coudty, for sale at LONG'S Drug Store

Austin, Hollingsworth & Co. are now the proprietors of the only complete set of Abstract Books in Jasper county, and are prepared to furnish Abstracts of Title on short notice and reasonable terms.

Jasper County Maps on Sale at Long's.

## Notice to Non-Residents.

State of Indiana, County of Jasper, } ss: In the Jasper Circuit Court. October Term, 189 .

Sylvester L. Dorsey vs. Eli Repp et al } No. 4909.

Comes now the Plaintiff in the above entitled cause, by his attorneys Thompson & Bro., and files his complaint herein, together with an affidavit that the following named defendants, to-wit:

Eli Repp and Mrs. Repp wife of said Eli Repp, Mrs. Repp widow of said Eli Repp; Alioth Repp and Mrs. Repp wife of said Alioth Repp, Mrs. Repp widow of said Alioth Repp; William Repp and Mrs. Repp wife of said William Repp Mrs. Repp widow of said William Repp; Catharine Dyson and Roswell Dyson her husband; Catharine Dyson and Mr. Dyson husband of said Catharine Dyson, Mr. Dyson widower of said Catharine Dyson; Roswell Dyson and Mrs. Dyson wife of said Roswell Dyson, Mrs. Dyson widow of said Roswell Dyson; John Repp and Mrs. Repp wife of said John Repp, Mrs. Repp widow of said John Repp; Benjamin Repp and Dorothy Repp his wife, Mrs. Repp widow of said Benjamin Repp; Mary Repp and Mr. Repp husband of said Mary Repp; Mr. Repp widower of said Mary Repp, John H. Williamson and Minnie Williamson his wife, Mrs. Williamson widow of said John H. Williamson; Frederick Williamson and Mrs. Williamson wife of said Frederick Williamson, Mrs. Williamson widow of said Frederick Williamson; Henry C. Williamson and Mrs. Williamson wife of said Henry C. Williamson, Mrs. Williamson widow of said Henry C. Williamson; and all of the unknown heirs, devisees and legatees, and all of the unknown heirs, devisees and legatees of the unknown heirs, devisees and legatees of each and every of the above name defendants are not residents of the State of Indiana.

Notice is therefore hereby given said defendants, that unless they be and appear on the first day of the October Term, 1895, of the Jasper Circuit Court, to be holden on the Twenty first (21st, day of October, A. D. 1895, at the Court House in Rensselaer, Jasper County, Indiana, and answer or demur to said complaint, the same will be heard and determined in your absence.

SEAL. In witness whereof, I hereunto set my hand and affix the seal of said Court at Rensselaer, Ind., this 19th day of July, A. D. 1895.

WM. H. COOVER, Clerk of the Jasper Circuit Court.

Thompson & Bro., Pl'ffs Att'ys. July 19, 1895. $14.

## Notice to Non-Residents.

State of Indiana, County of Jasper, } ss:

Walter M. Lawrence, the unknown heirs, devisees and legatees of Walter M. Lawrence, deceased, Samuel M Lawrence, the unknown heirs, devisees and legatees of Samuel M. Lawrence, deceased, Mary Lawrence, the unknown heirs, devisees and legatees of Mary Lawrence, deceased, Sarah Lawrence, the unknown heirs devisees and legatees of Sarah Lawrence, deceased, Sarah Lawrence, the unknown heirs, devisees and legatees of Sara Lawrence, Elizabeth L. McKissock, Peter McKissock, are hereby notified that George Carlisle has filed his complaint in the Jasper Circuit Court to quiet his title to certain land situated in said County, in which said defendants seem to have an interest, and that said cause will stand to hearing on the second day of next term of the Jasper Circuit Court, to be held in the Court House in the Town of Rensselaer, in said County, commencing Monday, October 21st, 1895.

Seal. Witness the hand of the Clerk and the seal of said Court hereto attached this 9th day of July, 1895.

WM. H. COOVER, Clerk Jasper Circuit Court.

Austin, Hollingsworth & Co., Pl'ff's Att'ys. July 12, 1895.—$8.

## Notice to Non-Residents.

State of Indiana, Jasper County, } ss: Jasper Circuit Court. October Term, 1895.

Charles G. Spitler vs. Thomas Townsley et al.

Be it remembered, That on this 10th day of July, 1895, the above named plaintiff, by Thompson & Bro., attorneys, filed in the office of the Clerk of said Court his complaint against said defendants and also an affidavit of a competent person that said defendants, to wit:

Thomas Townsley and Mrs. Townsley wife of said Thomas Townsley, Mrs. Townsley widow of said Thomas Townsley; Hawkins Garnet and Mrs. Garnett wife of said Hawkins Garnett, Mrs. Garnett widow of said Hawkins Garnet, Rebecca Edenburn and Mr. Edenburn husband of said Rebecca Edenburn Mr. Edenburn widower of said Rebecca Edenburn; William Edenburn and Mrs. Edenburn wife of said William Edenburn, Mrs. Edenourn widow of said William Edenburn; William W. Diggs and Mrs. Diggs wife of said William W. Diggs, Mrs Diggs widow of said William W. Diggs; David S. Masters and Mrs. Masters wife of said David S Masters, Mrs Masters widow of said David S Masters; Thackery W Hedges and Mrs Hedges wife of said Thackery W Hedges. Mrs Hedges widow of said Thackery W Hedges; Susan Hedges and all of the unknown heirs, devisees and legatees, and all of the unknown heirs, devisees and legatees of the unknown heirs, devisees and legatees of each and every one of the above named defendants are non-residents of the State of Indiana and that their residence is unknown but believed to be without the State of Indiana.

Said non resident defendants are therefore notified of the pendency of said suit, and that said cause will stand for trial at the October Term, 1895, of said Court, to-wit; On the 21st day of October, 1895, at the Court House in Rensselaer, in said county

L.S. Witness my hand and the seal of said Court affixed at Rensselaer, this 10th day of July, A. D. 1895.

WM. H. COOVER, Clerk Jasper Circuit Court

Thompson & Bro., Att's for Plaintiff. July 12 1895.—$12.

## Money to Loan.

The undersigned have made arrangements whereby they are able to make farm loans at the lowest possible rate of interest, with the usual commission. Interest payable at the end of the year. Partial payments can be made on January 1st of any year. Call and see us before making your loan; our money is as cheap and easy as any on the market. Information regarding the loans made by the Atkinson & Rigler Agency at Wabash, Ind., can be had at our office, up-stairs in Williams-Stockton building, opposite court house.

WARREN & IRWIN.

Trees! Trees!! Trees!!

If you are going to set trees this fall give me a call. We sell the best stock at very low prices.—Five thousand two-year-old grape vines, 5 cents each. Ready for delivery after October 10th. Nursery one and one-half miles north-east of Foresman, Indiana.

F. A. WOODIN.

### Secure a Position.

Wanted for office work, on salary in most every county in the South, a young lady or gentleman. Those from the country also accepted.

Experience not necessary In fact prefer a beginner at a small salary at first, say, to begin from $30 to $60 per month. Chances for promotion "good". Must deposit in bank cash, about $100 00. No loan asked; no investment required. It is a salaried and permanent position (strictly office work). Our enterprise is strongly endorsed by bankers. Address P. O. Box 433 Nashville, Tenn.—(Mention this paper.)

Mrs. George is prepared to receive boarders. Residence opposite the Makeever House.

C. W. Coen has taken the agency for Gas-burned Tile, and will keep them in stock in connection with his Grain, Hay and Coal business

WANTED- An agent to sell good and reliable Nursery stock at Rensselaer and vicinity. Address

F. A. WOODIN,
Foresman, Newton Co., Ind

Tile for sale by C. W. Coen.


ADDISON PARKISON, President
GEO. K. HOLLINGSWORTH, Vice President.
EMMET L. HOLLINGSWORTH, Cashier.

THE COMMERCIAL STATE BANK
OF RENSSELAER, IND.

Directors: Addison Parkison, James T. Randle, John M. Wasson, Geo K. Hollingsworth and Emmet L. Hollingsworth.

This bank is prepared to transact a general Banking Business. Interest allowed on time deposits. Money loaned and good notes bought at current rates of interest A share of your patronage is solicited.

At the old stand of the
Citizens' State Bank.

JOHN MAKEEVER, President, JAY WILLIAMS, Cashier.

Farmers' Bank,
RENSSELAER, - - - INDIANA.
Receive Deposits, Buy and Sell Exchange. Collections made and promptly remitted.

PIONEER MEAT MARKET!

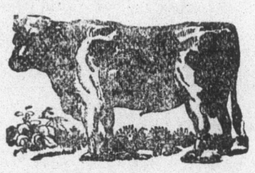

BEEF, Pork, Veal, Mutton, Sausage, Bologna, etc, sold in quantities to suit purchasers at the LOWEST PRICES.—None but the best stock slaughtered. Everybody is invited to call.

THE HIGHEST PRICES PAID FOR
Good Cattle,
J. J. FIGLESBACH, Proprietor.

YOU SAVE 50%
IF YOU BUY A
HIGH GRADE
Oxford Wheel

For men, women or boys at prices ranging from $15 to $80. We ship from factory subject to approval and are the only manufacturers selling direct to Consumers. We have no Agents. We offer greater value in our Oxford Gladiator wheels at $60 to $80 than other manufacturers with prices from $100 to $150. Every wheel fully warranted. Don't pay local dealers a profit of Fifty per cent. Cut this out and write to-day for our handsome catalogue. Address,

OXFORD MFG. CO., Bicycle Department H 220, 355 Wabash Ave., CHICAGO.

ALFRED McCOY, President. T. J. McCOY, Cashier. A. R. HOPKINS, Ass't Cashier.

A. McCoy & Co.'s
BANK,
RENSSELAER, - - IND.

The Oldest Bank in Jasper County

ESTABLISHED 1854.

Transacts a General Banking Business, Buys Notes and Loans Money on Long or Short Time on Personal or Real Estate Security. Fair and Liberal Treatment is Promised to All.

FOREIGN EXCHANGE BOUGHT AND SOLD

Interest Paid on Time Deposits.

YOUR PATRONAGE IS SOLICITED.

Patrons Having Valuable Papers May Deposit Them for Safe Keeping.

WM. B. AUSTIN, ARTHUR H. HOPKINS, GEO. K. HOLLINGSWORTH.

AUSTIN, HOLLINGSWORTH & CO.,
Attorneys-at-Law,
RENSSELAER, - - - INDIANA.
Office second floor of Leopold's Block, corner of Washington and Van-Rensselaer streets. Practice in all the courts, and purchase, sell and lease real estate. Atty's for L., N. A & C. R'y Co, B., L. & S. Association, and Rensselaer Water, Light & Power Co.

Simon P. Thompson, Attorney-at-Law. David J. Thompson, Notary Public.
Thompson & Brother
RENSSELAER, INDIANA.
Practice in all the Courts.

MARION L. SPITLER,
COLLECTOR and ABSTRACTOR.
We devote particular attention to paying taxes, selling and leasing lands.

James W. Douthit,
Attorney-at-Law and Notary Public.
Office front room, up-stairs, over LaRue Bro's Grocery store, Rensselaer, Indiana.

Ralph W. Marshall,
ATTORNEY-AT-LAW,
Practices in Jasper, Newton and adjoining counties. Especial attention given to settlement of Decedent's Estates, Collections, Conveyances, Justices' Cases, etc.
Office over Chicago Bargain Store, Rensselaer, Indiana.

Charles E. Mills,
ATTORNEY-AT-LAW.
Rensselaer, Indiana.
Pensions, Collections and Real Estate. Abstracts carefully prepared, Titles examined.
Farm loans negotiated at lowest rates. Office up stairs over Citizens' Bank.

Ira W. Yeoman,
Attorney-at-Law, Real Estate and Collecting Agent,
REMINGTON, : : : INDIANA.

J. H. Loughridge. V. E. Loughridge
Loughridge & Son,
PHYSICIANS and SURGEONS.
Office in the new Leopold Block, second floor, second door right hand side of hall.

I. B. Washburn,
Physician & Surgeon
Rensselaer, Ind.
Attention given to the treatment of diseases of the Eye, Ear, Nose and Throat, and Diseases of Women. Tests eyes for glasses.

W W Hartsell, M. D.,
Homeopathic Physician & Surgeon.
Rensselaer, Ind.
Chronic Diseases a Specialty.
Office in Makeever's New Block.

J. W. HORTON,
Dentist,

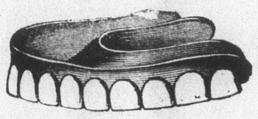

All diseases of Teeth and Gums carefully treated. Filling and Crowns a specialty.
Office over LaRue's Grocery store, Rensselaer, Indiana.

NEW MEAT MARKET,

CREVISTON BROS. PROPRIETORS.
Located opposite the public square. Everything fresh and clean. Fresh and salt meats, game, poultry, etc., constantly on hand. Please give us a call and we will guarantee to give you satisfaction. Remember the place. dec14,'94

T. P. WRIGHT,

UNDERTAKER & EMBALMER
RENSSELAER, - - INDIANA.

..THE..
ELDREDGE
"B"

A strictly high-grade Family Sewing Machine, possessing all modern improvements.

GUARANTEED EQUAL TO THE BEST

Prices very reasonable. Obtain them from your local dealer and make comparisons.

ELDREDGE MANUFACTURING CO.
BELVIDERE, ILL.

THE CLIMAX WASHER.

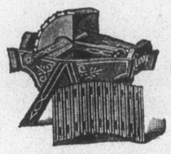

THE BEST SELLER EVER HANDLED BY A DEALER. Will wash anything from a cambric handkerchief to a rag carpet. Bottom removable. Write for prices. THE STEARNS MAN'F'G COMPANY Connersville, Ind. (Mention this paper)

CLIMAX BAKING POWDER
PUREST AND BEST
LESS THAN HALF THE PRICE OF OTHER BRANDS
POUNDS, 20¢
HALVES, 10¢ QUARTERS, 5¢
SOLD IN CANS ONLY

$300 for a Name.

YOU'LL WAKE UP some fine morning, and find them growing all around you.

Vick's Choice Sweet Peas

are undoubtedly the most popular of all flowers. Twenty-five varieties and colors—so many we do not attempt to describe them here; we couldn't, they're so immensely grand. 40 cents a pound; 25 cents half pound, postage paid.

VICK'S FLORAL GUIDE, FOR 1895,

is the same way—IMMENSELY GRAND; contains colored plates of the Sweet Peas, Vick's Branching Aster, Vegetables, Hibiscus and Gold Flower Honest illustrations and descriptions. Hints on sowing and transplanting. Printed in 17 different colored inks, and you get it by mail for 10c., which is deducted from first order. VICK'S SEEDS CONTAIN THE GERM OF LIFE.

JAMES VICK'S SONS, SEEDSMEN,
See Vick's Floral Guide. ROCHESTER, N. Y.

MAMMOTH FURNITURE WARE-ROOM

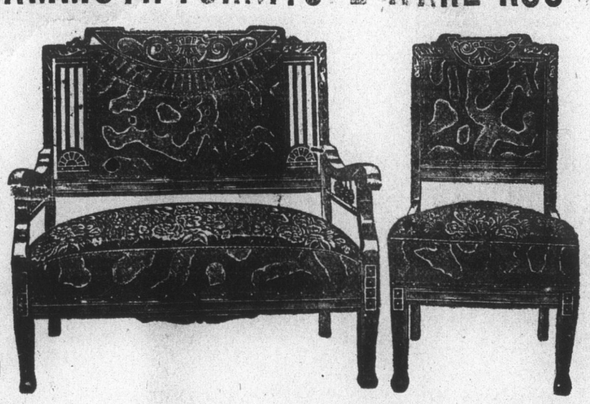

JAY W. WILLIAMS
—DEALER IN—
FURNITURE
WILLIAMS-STOCKTON BLOCK
THIRD DOOR WEST OF MAKEEVER HOUSE. RENSSELAER, IND

Bargains in Real Estate,
FOR SALE BY
F. A. WOODIN,
Real-Estate Agent,
Foresman, Indiana.

120 acres 2 miles from good town; good house and barn, fine orchard; a bargain at $31 per acre Favorable terms

160 acres 1½ miles of town; all fenced, good house, stable, &c; good well and windmill; 100 acres hay and plow land, 60 acres timber School house on the farm Price $25 per acre—$1,000 cash; ballance to suit, at 6 per cent

320 acres, ½ mile to post office and railroad; 2 fine houses and 2 large barns; well drained, plenty of fruit A bargain at $25 per acre and favorable terms

50 acres well improved, 2 miles from town. $40 per acre.

480 acres—one of the best improved farms in these parts—$56 per acre.

80 acres, 2 miles from town, good house, well drained, all black loam, 2 acres fruit—$35 per acre.

320 acres; three houses; two windmills; orchard of 600 apple trees, with grapes and small fruit in abundance. This farm is a bargain at $25 per acre.

160 acres, 2 miles from Goodland, Ind., located on free gravel road, large house, cribs, stables, fine well and windmill, about 8 acres of fruit coming to bear.—½ mile to school, 1 mile to warehouse. $55 per acre.

120 acres, black loam soil, ½ mile from postoffice and store. $18 per acre.

160 acres, 2 miles from town, fine buildings, all tiled. An extra fine farm—price $65 per acre.

270 acres, large house, finely improved, large walnut grove—$45 per acre.

480 acres wild land; no improvements; good hay land. $12 per acre. One-third cash, ballance to suit.

542 acres black loam soil; dredge ditch; all fenced; 2 orchards and plenty of small fruit; 2 wind-mills; 3 houses, stables, cattle scales, etc. A splendid stock farm, 1 mile from postoffice and store. $21 per acre.

160 acres, 1 mile to postoffice and store, well improved. $21 per acre.

15 acre fruit farm close to town. Fruit consists of apples, cherries, pears, peaches, grapes, etc. Good house. $65 per acre.

1300 acres; all fenced; house &c.; Railroad on side of land; small town on land. This is a splendid stock farm about 1000 acres hay land, balance timber. Will sell at $20 per acre. $5,000 cash; balance to suit.

The above are only a few of the many Bargains we have in Real Estate. We will be pleased to show property free of charge, at any time.

Foresman is located on the C. & I. C. RR., six miles north of Goodland. Correspondence solicited.

Rensselaer Marble House

Henry Mackey. G N Barcus

MACKEY & BARCUS,
—Dealers In—
American and Italian Marble,
MONUMENTS, TABLETS.
HEADSTONE, SLABS,
SLATE AND MARBLE MANTELS
URNS AND VASES.
Front Street. Rensselaer Indiana.

We will pay $300 for a name.
SWEET PEAS, 25 varieties and colors mixed, Only 40c. A POUND!
For full particulars of $300 offer and the handsomest and most complete catalogue of Flowers, Vegetables and Fruits, containing all old favorites and cream of new Novelties, printed in 17 different colors, elegant colored plates. Send 10 cts. (which may be deducted from first order) for
VICK'S FLORAL GUIDE. SEEDS contain the germ of life.
JAMES VICK'S SONS, Rochester, N. Y.

Insist on ARM AND HAMMER SODA in packages

BEWARE of imitation trade marks and labels.

Costs no more than inferior package soda—never spoils the flour, keeps soft, and is *universally acknowledged purest in the world.*

Made only by CHURCH & CO., New York.
Sold by grocers everywhere.
Write for Arm and Hammer Book of valuable Recipes—FREE.

ARE YOU A HUNTER?
Send Postal Card for illustrated Catalogue of

Winchester Repeating Rifles
Repeating Shot Guns
Ammunition

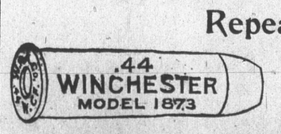


—TO—
WINCHESTER REPEATING ARMS COMPANY
NEW HAVEN, CONN.