THREE LETTERS to remember—P. P. P. They'll help to remind you of Dr. Pierce's Pleasant Pellets—and those are the things to keep in mind whenever your liver, your stomach, or your bowels are out of order.

If you're troubled with costiveness, wind and pain in the stomach, giddiness or disturbed sleep, you'll find these little Pellets just what you want—tiny in size, sugar-coated, pleasant to take and pleasant in the way they act. They tone up and strengthen the lining membranes of the stomach and bowels, and do *permanent* good.

To prevent, relieve, and *cure* Biliousness, Dizziness, Constipation, Sour Stomach, Sick or Bilious Headaches, and Indigestion, take Dr. Pierce's Pellets. If they're not satisfactory, in every way and in every case, you have your money back.

The "old reliable"—Dr. Sage's Catarrh Remedy has been sold for thirty years. Has cured thousands, *will cure you.*

KNOWLEDGE

Brings comfort and improvement and tends to personal enjoyment when rightly used. The many, who live better than others and enjoy life more, with less expenditure, by more promptly adapting the world's best products to the needs of physical being, will attest the value to health of the pure liquid laxative principles embraced in the remedy, Syrup of Figs.

Its excellence is due to its presenting in the form most acceptable and pleasant to the taste, the refreshing and truly beneficial properties of a perfect laxative; effectually cleansing the system, dispelling colds, headaches and fevers and permanently curing constipation. It has given satisfaction to millions and met with the approval of the medical profession, because it acts on the Kidneys, Liver and Bowels without weakening them and it is perfectly free from every objectionable substance.

Syrup of Figs is for sale by all druggists in 50c and $1 bottles, but it is manufactured by the California Fig Syrup Co. only, whose name is printed on every package, also the name, Syrup of Figs, and being well informed, you will not accept any substitute if offered.

The Greatest Medical Discovery of the Age.

KENNEDY'S MEDICAL DISCOVERY.

DONALD KENNEDY, OF ROXBURY, MASS.,

Has discovered in one of our common pasture weeds a remedy that cures every kind of Humor, from the worst Scrofula down to a common Pimple.

He has tried it in over eleven hundred cases, and never failed except in two cases (both thunder humor). He has now in his possession over two hundred certificates of its value, all within twenty miles of Boston. Send postal card for book.

A benefit is always experienced from the first bottle, and a perfect cure is warranted when the right quantity is taken.

When the lungs are affected it causes shooting pains, like needles passing through them; the same with the Liver or Bowels. This is caused by the ducts being stopped, and always disappears in a week after taking it. Read the label.

If the stomach is foul or bilious it will cause squeamish feelings at first.

No change of diet ever necessary. Eat the best you can get, and enough of it. Dose, one tablespoonful in water at bedtime. Sold by all Druggists.

In the Early Days

of cod-liver oil its use was limited to easing those far advanced in consumption. Science soon discovered in it the *prevention* and *cure* of consumption.

Scott's Emulsion

of cod-liver oil with Hypophosphites of lime and soda has rendered the oil more effective, easy of digestion and pleasant to the taste.

Prepared by Scott & Bowne, N. Y. All druggists.

TOWER'S TRADE MARK FISH BRAND

The Best Waterproof Coat in the WORLD!

SLICKER

The FISH BRAND SLICKER is warranted waterproof, and will keep you dry in the hardest storm. The new POMMEL SLICKER is a perfect riding coat, and covers the entire saddle. Beware of imitations. Don't buy a coat if the "Fish Brand" is not on it. Illustrated Catalogue free. A. J. TOWER, Boston, Mass.

Ely's Cream Balm

Cleanses the Nasal Passages, Allays Pain and Inflammation, Restores the Sense of Taste and Smell. Heals the Sores.

Apply Balm into each nostril. ELY BROS., 56 Warren St., N. Y.

ELY'S CREAM BALM Cures Catarrh Cold in Head HAY-FEVER 50 CENTS ELY BROS. U.S.A.

PENSION JOHN W. MORRIS, Washington, D. C. Successfully Prosecutes Claims. Late Principal Examiner U.S. Pension Bureau. 3 yrs in last war, 15 adjudicating claims, atty since. MENTION THIS PAPER WHEN WRITING TO ADVERTISERS.

PISO'S CURE FOR Consumptives and people who have weak lungs or Asthma, should use Piso's Cure for Consumption. It has cured thousands. It has not injured one. It is not bad to take. It is the best cough syrup. Sold everywhere. 25c. CONSUMPTION.

ROSEBERY CONTROLS

IS NOW PRIME MINISTER OF ENGLAND.

Announcement of Gladstone's Retirement Is Made by the Queen in a Court Circular—Her Majesty Expresses No Regret—Sketch of His Career.

Gives Up His Office.

Mr. Gladstone has resigned the British Premiership, the leadership of his party, and his seat in the Cabinet. He will retain his seat in the House of Commons a few months longer, probably until a dissolution of Parliament, which cannot be delayed beyond the present year. Archibald Philip Primrose, Earl of Rosebery, is the Grand Old Man's successor.

Mr. Gladstone retires full of years and honors, with the reputation of having accomplished more for the common people of Great Britain and Ireland than any British statesman of any time or age. Entering Parliament sixty-one years ago as the nominee of a Tory Duke for a pocket borough he has advanced politically every year since that time. He has always been progressive. Hailed in his younger days as the rising hope of the stern and unbending Tories he quitted their service for that of the people when the

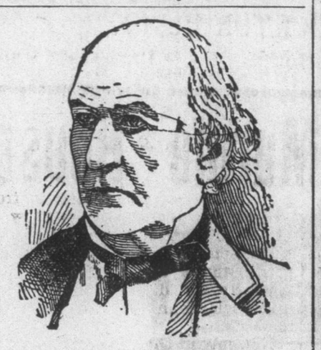

WILLIAM EWART GLADSTONE.

reform of the corn laws was proposed. He became the associate of Cobden in that great agitation and soon outstripped Cobden and his more radical colleague, John Bright. He took a firm attitude in behalf of university reform, and was an eloquent advocate in favor of the removal of the Jewish disabilitids of 1847 and 1848. Serving in the various Whig ministries between 1848 and 1860, he devoted himself to questions of finance, in which he became the acknowledged master. He surpassed Bright and Beale in the energy with which he urged the second reform bill. He championed the ballot act. He disestablished the church of the Irish minority. He cooperated with the late Mr. Forster in establishing the English public school system, and later with Mr. Acland in making that system free and popular. The Irish tenants owe him the greatest debt of gratitude. He gave them security of tenure at a fair rent and a proprietary interest in their farms. His crowning glory, as he himself thought, was the passage of the Irish home rule bill through the British Commons after sixty years' agitation in Ireland and seven in Great Britain. To say that he has been the greatest reformer of the age would be to express it inadequately. He has probably been the greatest reformer of the English speaking race. The Grand Old Man now retires from public life in the 85th year of his age and in the sixty-second of his public usefulness.

The Queen's announcement of the retirement of Mr. Gladstone to the people is contained in the court circular and is written by a court official The statement is made that the Rt. Hon. W. E. Gladstone had an audience of the Queen and tendered his resignation, which was graciously accepted by her Majesty. It adds that the Queen has summoned Earl Rosebery, K. G., Secretary of State for Foreign Affairs, and offered him the post of Prime Minister, vacated by the Rt. Hon. W. E. Gladstone, member of Parliament, and that Lord Rosebery has accepted her Majesty's offer.

Prime Minister Roseberry held his first cabinet council at his residence. All the ministers were present except Mr. Asquith and Mr. Henry Fowler, the president of the local government board, who, however, will retain their offices. The council was in session for only a short time. Upon its conclusion Lord Roseberry sent a message to the Queen, submitting the names of the members of the new cabinet.

AN EXODUS TO CANADA.

A Colony of Hungarians to Settle on Northwestern Farms.

The eyes of the Hungarians of the United States are at this time fixed upon Rev. John Kovacs, pastor of the Grace Reformed Church of Pittsburg. Rev. Mr. Kovacs is a Hungarian himself and he is soon to head a colony of 100 families of his countrymen into the Canadian Northwest, there to settle and follow the occupation for which nature fitted them, which is farming. The exodus will take place about April 1 and several American cities will thus lose part of their foreign population. Among those from which the largest number will be taken are New York, Buffalo and Newark. Only three families are going from Pittsburg, but quite a number will leave the coke region in the vicinity of Uniontown.

The idea of getting the Hungarians in America to settle on the farming lands of the West has been a pet scheme with Mr. Kovacs ever since he came to this country and settled in Pittsburg two and a half years ago. He says the Hungarians are poorly adapted to the work in factories, at the coke ovens and in the mines which they have to perform. They were farmers at home, and he would have them farmers here. He has been negotiating with the Canadian Government for over a year, and, having at last perfected arrangements, the settlement of the land will begin. The Government is very anxious to get settlers and will give each one 160 acres of land on long time, a cash payment of $10 being all that is required. Mr. Kovacs has seen the land and says it is very good. A few of the settlers are to come from Hungary.

KILLED AT HIS KEY.

Nebraska Telegraph Operator Shot Down by an Unknown Assassin.

Gould A. Still, the night operator for the Fremont, Elkhorn & Missouri Valley Railroad at Hay Springs, Neb., was shot and killed by an unknown assassin. The shooting was probably done for robbery. The agent, who was sleeping in the depot, came to the assistance of Still, but was unable to apprehend the murderer. The general opinion is that he was held up for his money and resisted and was shot. His father is a lumber merchant in Cairo, Neb. Young Still bore a good reputation in the community.

LONG FIGHT IS ENDED

BLAND'S BILL FINALLY GETS THROUGH THE HOUSE.

Filibusters Make Their Last Stand, but the Deadlock Is Broken and the Silver Seigniorage Coinage Bill as Amended Is Passed 167 to 130.

The Missourian Victorious.

The long struggle in the House over the Bland bill for the coinage of the silver seigniorage and the silver bullion in the treasury was ended Thursday by the passage of the bill by a vote of 167 to 130, a majority in favor of the bill of 37. The special order to bring the bill to a vote was adopted by a bare quorum immediately after the House convened. This broke the opposition of the filibusters and they were powerless to do anything further to place an obstacle in the way of the bill. All the amendments offered to the measure by its opponents were defeated, the one which polled the most votes being Mr. Outhwaite's amendment to strike out the second section.

The following is the vote in detail on the final passage of the bill, the Democrats being in roman, the Republicans in *italics* and populists in SMALL CAPS:

YEAS.

Abbott,	Enloe.	Morgan,
Aitken.	Epes.	Moses.
Alderson,	Fithian,	*Murray,*
Alexander,	Forman,	Neill,
Arnold,	*Funston,*	NEWLANDS,
Bailey,	Fyan,	Paschal,
BAKER (Kan.)	Geary,	Patterson,
Bankhead,	Goodnight,	Paynter,
BELL (Colo.)	Gorman,	Pearson,
Bell (Texas),	Grady,	PENCE,
Berry,	Gresham,	Pendleton (Tex
Black (Ga.),	Hall (Mo.),	Pendleton
Black (Ill.),	Hammond,	(W. Va.),
Bland,	Hare,	*Pickler,*
Boatner,	*Hartman,*	*Post,*
BOEN,	Hatch,	Price,
Bowers (Cal.),	Heard,	Reilly,
Branch,	Henderson (N.C)	Richards (Ohio)
Br'k'ridge (Ark.),	*Hepburn,*	Richardson
Br'k'ridge (Ky),	*Hermann,*	(Mich.),
Bretz,	Holman,	Richardson
Brookshire	Hooker (Miss.),	(Tenn.),
Broderick,	Hudson	Ritchie,
Brown,	Hunter,	Robbins,
Bryan.	Hutcheson,	Russell (Ga.),
Bunn,	Jones,	Sayers,
Bynum,	KEM,	*Settle,*
Cabaniss,	Kilgore,	Shell,
Camanetti,	Kribbs,	Sibley,
Cannon (Cal.),	Kyle,	SIMPSON,
Caruth,	*Lacey,*	Snodgrass,
Catchings,	Lane,	Springer,
Clark (Mo.),	Latimer,	Stallings,
Clarke (Ala.),	Layton,	Stockdale,
Cobb (Ala.),	Lester,	Stone (Ky.),
Cockrell,	Lisle,	Strait,
Coffeen,	Livingston,	Swanson,
Conn,	*Lucas,*	*Sweet,*
Cooper (Fla.),	Maddox,	Talbert (S. C.),
Cooper (Ind.),	Maguire,	Tate,
Cooper (Texas),	Mallory,	Taylor (Ind.),
Cox,	*Marsh,*	Terry,
Crawford,	Marshall,	Tucker,
Culberson,	Martin (Ind.),	Turner (Ga.),
Curtis (Kan.),	*McCleary* (Minn)	Turner (Va.),
Davey,	McCreary (Ky.),	Turpin,
DAVIS,	McCulloch,	Tyler,
De Armond,	McDannold,	Weadock,
Denson,	McDearmon,	Wheeler (Ala.),
Dinsmore,	McGann,	*White,*
Dockery,	McKEIGHAN,	Whiting,
Donovan,	McMillin,	Williams (Ill.),
Doolittle,	McNagy,	Williams (Miss)
Durborow,	McRae,	*Wilson* (Wash).
Edmunds,	Meridith,	Wise,
Ellis (Ky.),	Money,	Woodward—167.
Ellis (Oregon),	Montgomery,	

NAYS.

Adams (Ky.),	*Gardner,*	Page,
Aldrich,	*Gear,*	*Payne,*
Apsley,	Geissenhainer,	*Perkins,*
Avery,	*Gillet* (N. Y.),	*Phillips,*
Babcock,	Goldzier,	Pigott,
Baker (N. H.),	Griffin,	Quigg,
Barnes,	*Grout,*	*Randall,*
Barwig,	*Hager,*	*Ray,*
Belden,	*Hainer,*	*Reed,*
Beltzhoover,	Haines,	*Reyburn,*
Blair,	*Harmer,*	*Robinson* (Pa.).
Boutelle,	Harter,	Ryan,
Brickner,	*Haugen,*	Schermerhorn.
Brosius,	Hayes,	*Scranton,*
Burrows,	*Heiner,*	*Shaw,*
Cadmus,	*Henderson* (Ill.)	*Sherman,*
Caldwell,	*Hitt,*	Sickles,
Campbell,	*Hooker* (N. Y.)	Somers,
Cannon (Ill.),	*Hopkins* (Ill.),	Sperry,
Causey,	*Hopkins* (Pa.),	*Stephenson,*
Chickering,	*Hulick,*	Stevens,
Clancy,	*Hull,*	*Stone, C. W.*
Cobb (Mo.)	*Johnson* (Ind.),	*Stone, W. A.*
Cogswell,	*Johnson* (N. D.),	*Storer,*
Compton,	Johnson (Ohio),	Strauss,
Coombs,	*Joy,*	*Strong,*
Cooper (Wis),	*Kiefer*	Talbot (Md.),
Cornish,	Lapham,	*Tawney,*
Cousins,	Lockwood,	Tracey,
Covert,	*Loud,*	*Updegraff,*
Cummings,	*Loudenslager,*	*Van Voorhis* (O)
Curtis (N. Y.)	Lynch,	*Wadsworth,*
Dalzel,	Magner,	*Walker,*
Daniels,	*Mahon,*	*Wanger,*
Defo est,	McAleer,	Warner,
Dingley,	*McCall,*	*Waugh,*
Dolliver,	McEttrick,	Wells,
Draper,	McKaig,	*Wever,*
Dunphy,	*Meiklejohn,*	*Wheeler* (Ill.),
Erdman,	*Mercer,*	*Wilson* (O.),
Everett,	Meyer,	*Woomer,*
Fielder,	Mutchler,	*Wright* (Mass.),
Fletcher.	*O'Neill,*	—130
Funk,	Outhwaite,	

The bill as passed was in the nature of a substitute for the original text of the measure. The changes do not affect the material features of the bill, which provide for the coinage of the silver seigniorage in the Treasury, the issue of silver certificates thereon if need be, in the discretion of the Secretary of the Treasury, in advance of the coinage, and thereafter the coinage of the remainder of the bullion as fast as practicable, and the issue of silver certificates thereon to take the place of the Treasury notes issued under the Sherman act, which are to be retired and canceled as rapidly as the coinage takes place. The changes made in the substitute simply make specific the fact that the seigniorage is to be coined, and that this bill shall not affect the redemption of the treasury notes under existing law.

An analysis of the vote by which the bill passed shows that 141 Democrats, 19 Republicans, and 7 Populists (total 167) voted for it, and 30 Republicans and 50 Democrats (total 130) voted against it.

Personal Paragraphs.

THE official announcement is made of the betrothal of Princess Josephine of Flanders to Prince Charles of Hohenzollern.

THE late W. B. F. Fort, of Wayne County, North Carolina, was born and reared on property granted to his ancestors by George III.

HENRY H. FAXON, of Quincy, Mass., police force, is a millionaire. He serves without pay and devotes his energies to enforcing the liquor laws.

THE Czar of Russia recently said that his highest ambition in this life was to treat his subjects that history would speak of him as the Peasant Monarch.

THE Duke of Cambridge is the only member of British royalty who does not pay postage on his letters; his position as Commander-in-chief of the army exempts him.

JESSIE TALMAGE SMITH, Dr. Talmage's eldest daughter, is noted among her acquaintances for her outspoken opinions. She is without hobbies and is fond of home duties.

FOLLOWING the example of George Eliot, George Sand and George Fleming, Mrs. Clairmonte, who is coming into prominence as a novelist, calls herself "George Edgerton."

THOUGH the King of Siam has a palace which he can submerge in the sea at will he prefers to enjoy an internal bath of intoxicating beverages. He is slowly drinking himself into his grave.

WILLIAM HOWE, the celebrated American artist, now resident in Paris, was once a window trimmer in a dry goods house in Grand Rapids, Mich. He also held a similar position in St. Louis, where he found a friend who advanced him money with which to study art. He now is one of the greatest animal painters in the world.

LIVE ON THEIR HOPES.

The Old, Ragged, and Forlorn Who Haunt the National Capital.

The pathetic side of Washington—with its place-hunters, with its starving beggars, with its trembling and its aged, who, day by day, come and go in vain at the doors of the departments, for the audience that never is to come—is something to touch a heart of stone. You see old men going about the streets, mumbling to themselves, and fumbling packages of papers in their overcoat pockets; you see feeble, decrepit women, who ought to be in some sheltering home, dragging themselves aimlessly here and there, waiting the pleasure of those busy men, who will see their callers—some day.

There is another class of waiters and watchers in Washington who never give up hope. Year after year for ten, twenty—yes, fifty—years they have been turning up, in expectation of the settlement of claims by Congress—and there is as small a chance of ever seeing them disposed of to-day as there was years ago, when they were first filed! Some of these men are to be found in the adjacent towns, whither they have been driven in search of cheaper lodgings. Others live in Washington, under the very shadow of the dome of the great building whence they one day expect victory.

The First Meerschaum Pipe.

A shoemaker, Kavol Kowates, who, in 1823, lived at Pesth, the capital of Hungary, smoked the first meerschaum pipe. Besides being a shoemaker, however, he was one of nature's handicraftsmen, being gifted with an intuitive genius for carving in wood and other material. This brought him in contact with Count Andrassy, with whom he became a great favorite. The Count on his return from a mission to Turkey brought with him a piece of whitish clay, which had been presented to him as a curiosity on account of its extraordinarily light specific gravity. It struck the shoemaker that, being porous, it must be well adapted for pipes, as it would aborb the nicotine. The experiment was tried, and Kavol cut a pipe for the Count and one for himself. The first meerschaum pipe made and smoked by Kavol Kowates has been preserved in the museum at Pesth.

Life or Death?

It is of vital importance that it should be understood by persons whose kidneys are inactive, that this condition of things is finally inductive of a state of the organs where life hangs in the balance. Bright's disease, diabetes, albuminuria are all diseases of a very obstinate character in their mature stage, and all have a fatal tendency. They often baffle the most practiced medical skill and the most approved remedies of materia medica. But opposed at the outset—that is to say, when the kidneys begin to discharge their functions inactively—with Hostetter's Stomach Bitters, the dangerous tendency is checked. Very useful, also, is this household medicine for those ailments of common occurrence—constipation, biliousness, dyspepsia and nervousness. It is a safeguard against malaria and averts chronic rheumatism.

Then and Now.

The following verses recently appeared in the Scottish Farmer:

FIFTY YEARS AGO.

Man to the plough,
Wife to the cow,
Son to the mow,
Girl to the sow, and
The rent was netted.

NOW.

Man tally-ho,
Girl piano,
Son Greek and Latin,
Wife silk and satin,
And the farmer gazetted.

Somebody's Good.

To make our own troubles the means of helping the troubles of others is a noble effort for good. A well-illustrated instance of this kindly sympathy is shown in a letter from Mr. Enoch L. Hanscom, School Agent, Marshfield, Me., an old Union soldier. He says: "It may do somebody some good to state, I am a man of 60 and when 40 had a bad knee and rheumatism set in. I was lame three years and very bad most of the time. I got St. Jacobs Oil and put it on three times and it made a cure. I am now in good health."

It Ought to Satisfy Her.

Mr. Wickwire—I don't know whether I ought to tell you, but I won $200 from Briggs last night playing poker.

Mrs. Wickwire—Oh, how nice. Now you can afford to get me that new dress.

Mr. Wickwire—What an unreasonable woman you are. I shall do nothing of the kind. It ought to be satisfaction enough to you to know that Mrs. Briggs won't be able to have a new dress.—Indianapolis Journal.

THERE is more Catarrh in this section of the country than all other diseases put together, and until the last few years was supposed to be incurable. For a great many years doctors pronounced it a local disease, and prescribed local remedies, and by constantly failing to cure with local treatment, pronounced it incurable. Science has proven catarrh to be a constitutional disease, and therefore requires constitutional treatment. Hall's Catarrh Cure, manufactured by F. J. Cheney & Co., Toledo, Ohio, is the only constitutional cure on the market. It is taken internally in doses from ten drops to a teaspoonful. It acts directly upon the blood and mucous surfaces of the system. They offer one hundred dollars for any case it fails to cure. Send for circulars and testimonials. Address, F. J. CHENEY & CO., Toledo, O.

Sold by Druggists, 75c.

Wonderfully Fine Wire.

Platinum and silver can each be drawn into wire many times finer than human hair. The former has been drawn into wires so fine that ten of them could be twisted together into a hollow of a hair.

The Puzzle Solved.

Perhaps no local disease has puzzled and baffled the medical profession more than nasal catarrh. While not immediately fatal it is among the most nauseous and disgusting ills the flesh is heir to, and the records show very few or no cases of radical cure of chronic catarrh by any of the many modes of treatment until the introduction of Ely's Cream Balm a few years ago. The success of this preparation has been most gratifying and surprising.

A Charitable Suggestion.

Miss Swiftly—I guess Edwin is being congratulated. Do you see all the men rush up to him now it is known we are engaged? Miss Severly—Perhaps they are comparing notes.—Puck.

Farms on Terms to Suit.

Will sell my wheat and fruit land of 4,800 acres at a bargain, in tracts to suit. Three thousand acres in wheat, good houses and barns and well watered. Splendid climate. Near the town of Harrington, in the Big Bend country of Washington, on Great Northern Railway. Average wheat yield last year 25 bushels per acre. Address JAY P. GRAVES, Spokane, Wash.

IN the United States, 1,795 families belonging to the operative class spend on an average $14.01 per annum for eggs.

A CONSTANT COUGH, WITH FAILING STRENGTH, and Wasting of Flesh, are symptoms denoting Pulmonary organs more or less seriously affected. You will find a safe remedy for all Lung or Throat-ails in Dr. D. Jayne's Expectorant.

WOMEN have abandoned spoon collecting for silver hat pins.

THE THROAT.—"*Brown's Bronchial Troches*" act directly on the organs of the voice. They have an extraordinary effect in all disorders of the throat.

THE peach came from Persia.

GROCERS recommend the ROYAL BAKING POWDER because they desire to please their customers, and customers are most pleased when they get the best and the most for their money. ROYAL BAKING POWDER is absolutely pure, goes further, and makes better food than any other leavening agent.

ROYAL BAKING POWDER CO., 106 WALL ST., NEW YORK.

Kicked Into a Lady's Arms.

A chappie stood in front of the Tremont House, yesterday afternoon, smoking a cigarette, and gazing admiringly at the pretty girls that passed. Beside him cowered a small terrier, shivering with the cold.

The dog had evidently lost its master, for it kept watching the crowd with an expectant look, eager to catch sight of the lost one. Two or three times it followed pedestrians, but every time it was sent back with a kick or a gruff "go home." It seemed to get no sympathy from any one. Finally it went up to the chappie, and with a doleful air placed its little paw on his lordship's leg and whined.

Alas, there was no sympathy for it from this source. Chappie did not stoop down and pat the dog gently. Oh, no! He would not stoop so low as to pat a terrier on the street. He savagely gave the poor animal a kick into the middle of the sidewalk, for the terrier had made a mark with its paws on his nicely creased trowsers.

His brutal act did not escape unnoticed, however, for a fashionably dressed lady had seen it, and approaching him she said, "You're a contemptible coward to kick an unprotected dog lik that. If I saw a policeman I would have you arrested."

She picked up the little terrier in her arms and patted it gently. The animal appreciated the kindness very much.

It wagged its tail and tried to lick the lady's face. She carried it way in her arms.—Boston Herald.

SIX TONS OF HAY PER ACRE.

That is seldom reached, but when Salzer's Extra Grass Mixtures are sown this is possible. Over fifty kinds of grass and clover sorts. Largest growers of farm seeds in the world. Alsike Clover is the hardiest; Crimson Clover is the quickest growing; Alfalfa Clover is the best fertilizing clover, while Salzer's Extra Grass Mixtures make the best meadows in the world.

If You Will Cut This Out and Send It With 14c postage to the John A. Salzer Seed Co., La Crosse, Wis., you will receive eleven packages grass and clover sorts and his mammoth farm seed catalogue; full of good things for the farmer, the gardener and the citizen. C

ELECTRIC ambulances are to be introduced by the city authorities of St. Louis, the various street railways of the city having consented to allow them the free use of their tracks.

ARMS of snowy whiteness; neck pure as alabaster; complexion like the blush of a rose. She patronized Glenn's Sulphur Soap.

DIVINES and dying men may talk of hell, but in my heart her several torments dwell.—Shakspeare.

SHILOH'S CONSUMPTION CURE is sold on a guarantee. It cures Incipient Consumption. It is the best Cough Cure. 25 cents, 50 cents and $1.00.

THE turnip came from Rome.

SEE "Colchester" Spading Boot ad. in other column.

CROTON aqueduct is forty miles long.

FITS.—All Fits stopped free by Dr. Kline's Great Nerve Restorer. No Fits after first day's use. Marvelous cures. Treatise and $2.00 trial bottle free to Fit cases. Send to Dr. Kline, 931 Arch St., Phila. Pa.

Hood's Sarsaparilla

PURIFIES

The Blood

Miss Blanche Clark

Salt Rheum

Broke out on our little girl's face. Her hands swelled and blisters formed and later broke open. The itching and burning sensation was terrible. Hood's Sarsaparilla cured her. It is

Hood's Sarsaparilla Cures

like a miracle. Her blood has become purified and her flesh soft and smooth." MRS. ANNA L. CLARK, 401 East 4th Street, Duluth, Minnesota.

Hood's Pills cure liver ills, biliousness, constipation, jaundice, sick headache. 25c.

BEST $3 SHOE GENUINE WELT, Squeakless, BOTTOM WATERPROOF W. L. DOUGLAS, BROCKTON, MASS. ALL THE LATEST STYLES.

W. L. DOUGLAS $3 SHOE equals custom work, costing from $4 to $6, best value for the money in the world. Name and price stamped on the bottom. Every pair warranted. Take no substitute. See local papers for full description of our complete lines for ladies and gentlemen or send for *Illustrated Catalogue* giving instructions how to order by mail. Postage free. You can get the best bargains of dealers who push our shoes.

PRETTIEST BOOK EVER PRINTED. FREE

SEED Cheap as dirt by oz. and lb. *One Cent a pkg.* UP. if rare. *Cheap, pure, best.* 1,000,000 extras. Beautiful Illustrated Catalogue free. R. H. SHUMWAY, Rockford, Ill.

$4 to California.

This is our sleeping car rate on the Phillips-Rock Island Tourist Excursions from Chicago to Los Angeles or San Francisco, via the scenic route and Ogden. You can go with Phillips, the best of all excursion managers, for he has each party accompanied by a special agent who goes the entire trip with patrons. These personally conducted excursions leave Chicago twice a week, Tuesday and Thursday.

We have also a daily tourist car service, via our Southern route, through the beautiful Indian Territory and Fort Worth to Los Angeles and San Francisco. The tourist car rate via this route, the same. Apply at Rock Island ticket office, 104 Clark street. John Sebastian, G. P. A., C., R. I. & P. Ry., Chicago.

Which Will You Be?

A farm renter or a farm owner? It rests with your elf. Stay where you are and you will be a renter all your life. Move to Nebraska, where good land is cheap and cheap land is good, and you can easily become an owner. Write to J. Francis, G. P. and T. A., Burlington Route, Omaha, Neb., for descriptive pamphlet. It's free, and a postal will bring it to you.

THERE are sheet iron visiting cards.

CLIP SAVE AND SEND TO US

Because of the high speed at which Circular Saws are run, more power is wasted in friction than is used in sawing, where the bearings of the shaky, wooden saw frames get out of line.

In the Aermotor Saw Frame, the only Steel Saw Frame ever made, this difficulty is absolutely and wholly prevented because THE BEARINGS FOR THE SHAFT ARE MADE BY SAWBITTING IT IN THE ENDS OF A PIECE OF STEEL TUBING. The steel tubing and babbitt are then slotted so as to take up wear with a bolt. The frame is all steel, very rigid, and *vibration* together so that nothing can get loose or out of place. *The guard so encircles the saw as to make it impossible for any one to get hurt, a point of the greatest importance in a saw to be used by unskilled hands.*

The swing frame which carries the wood to be sawed and which automatically returns to its place has also a guard to keep a pole off from the fly wheel and yet does not cause it to present very much of an angle to the saw. The use of a 100 lb. 20 inch fly wheel and 26 inch saw makes this easily possible. It is therefore, a very desirable Pole Saw, making it easy to cut up any long material quickly and safely. Another feature of

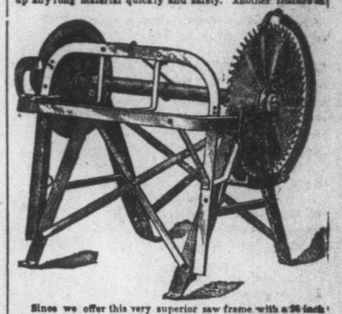

Since we offer this very superior saw frame with a 26 inch superior saw at a much less price than any cheap imperfect wooden frame can be bought for, we are sure that the friends of the Aermotor will appreciate the fact that we have again been doing the public a great service and have distinguished ourselves in redesigning an old article and putting it into an infinitely improved shape.

For a saw of similar size and quality, and ordinary wooden frame, you would be charged $60. *We make this all-steel frame and this superior saw at $40,* AND GIVE YOU A CHANCE TO GET IT AT $15, *for the benefit of our Geared Aermotor.*

We have sold an enormous number of Power Aermotor outfits with which saws are used, and a poor saw that runs hard detracts from their usefulness and their reputation. If we furnish a very superior saw at a very low price, many geared outfits will be bought to drive them. Wherever one Geared Aermotor goes, others are sure to follow.

When we take a well known article, redesign it, and put it in a shape very superior to anything that has appeared before, it widens and enlarges our reputation for doing well everything to which we put our hands, and this is the thing that has in the past brought so much business to our factory, and which in the future, we have no doubt, will bring, practically, all the business in our line. It is this reputation that we are daily working for.

We believe that this Aermotor Steel Saw Frame and Saw will confirm and enhance the fame which we have gained in the manufacture of Steel Windmills and Steel Towers, hence, for the purpose of scattering them so that everybody may know that a good thing can be had for a small price, WE OFFER THIS STEEL SAW AND FRAME FOR $15 CASH AND FIVE COPIES OF ADVERTISEMENT No. 2 of this series as per conditions stated in No. 2. In our next advertisement, No. 4, we shall talk of galvanizing, and make an offer that will be of universal interest. *This is adv. No. 3.* AERMOTOR CO.

WALL PAPER We will sell you our best gilt wall paper and border for a room

10x12 for $1.25 12x14 for $1.50
14x16 for 1.75 16x18 for 2.00

Ceilings to match from 25c to 40c extra. Send 5c for Samples and full Directions for Hanging.

SCOVILLE WALL PAPER MFG. CO., 250 to 254 S. Clinton St., Chicago.

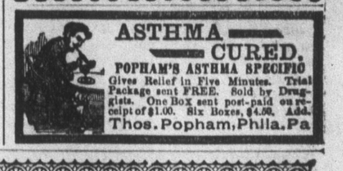

ASTHMA CURED. POPHAM'S ASTHMA SPECIFIC Gives Relief in Five Minutes. Trial Package sent FREE. Sold by Druggists. One Box sent post-paid on receipt of $1.00. Six Boxes, $4.50. Add. Thos. Popham, Phila. Pa.

Lessens Pain

Insures Safety to Life of Mother and Child.

"My wife, after using 'MOTHER'S FRIEND,' passed through the ordeal with little pain, was stronger in one hour than in a week after the birth of her former child.
—J. J. MCGOLDRICK, Bean Station, Tenn.

"MOTHERS' FRIEND" robbed pain of its terror and shortened labor. I have the healthiest child I ever saw.—MRS. L. M. AHERN, Cochran, Ga.

Sent by express, charges prepaid, on receipt of price, $1.50 per bottle. Book "TO MOTHERS" mailed free.

Sold by All Druggists. BRADFIELD REGULATOR CO., Atlanta, Ga.

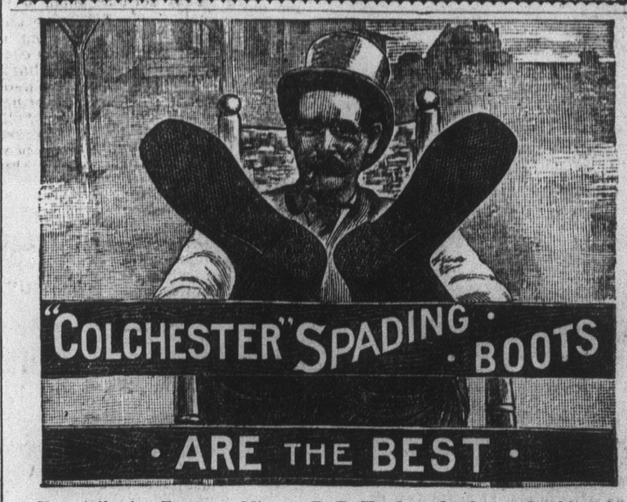

Especially for Farmers, Miners, R. R. Hands and others. Double Sole extending down to the heel. EXTRA WEARING QUALITY. Thousands of Rubber Boot wearers testify this is the best they ever had. Ask your dealer for them, and don't be persuaded into an inferior article.

"LINENE" TRADE MARK REVERSIBLE COLLARS AND CUFFS.

The "LINENE" are the Best and Most Economical Collars and Cuffs Worn.

They are the only goods made that a well-dressed gentleman can use in place of linen.

Try them. You will like them; they look well, wear well and fit well. Reversible; both sides alike; can be worn twice as long as any other collar. When one side is soiled use the other, then throw it away and take a fresh one.

Ask the Dealers for them. Sold for 25 cents for a Box of 10 Collars, or Five Pairs of Cuffs.

A Sample Collar and a Pair of Cuffs sent by mail for six cents. Address, Giving Size and Style Wanted,

REVERSIBLE COLLAR CO., 27 Kilby Street, Boston, Mass.

GET THERE ELI RADISH SALZER'S NORTHERN GROWN SEEDS — POTATOES $2.50 PER BU.

The person planting Salzer's Seeds never knows of hard times, because they double all yields! Try it for 1894 and be happy. Vegetable seeds for the million. 35 pkgs. Earliest Vegetable seeds, $1.00 postpaid. Largest growers of Farm Seeds in the world. FREE, sample pkg. "Get There Eli" Radish fit for use in 16 days and catalogue for 7c postage. Catalogue alone, 5c. for postage.

JOHN A. SALZER SEED CO. LA CROSSE, WIS.

NORTHERN PACIFIC CHEAP R. R. and FREE GOVERNMENT LANDS Millions of ACRES in Minnesota, North Dakota, Montana, Idaho, Washington and Oregon. PUBLICATIONS, with Maps, describing fine farming, fruit, hop, grazing and timber lands Mailed FREE. P. B. GROAT, General Emigration Agent N. P. R. R., St. Paul, Minn. When writing mention this paper, No. 80.

1,000,000 ACRES OF LAND for sale by the SAINT PAUL & DULUTH RAILROAD COMPANY in Minnesota. Send for Maps and Circulars. They will be sent to you

FREE. Address HOPEWELL CLARKE, Land Commissioner, St. Paul, Minn.

FOR SALE OVER 500 FARMS for sale on the crop payment plan in the Northwest. Send for list. Minneapolis property bought and sold. Money loaned. J. A. WALTERS, 109 4th St. South, Minneapolis,