Democratic Sentinel

FRIDAY, FEBRUARY 2 1894

(Entered at the postoffice at Rensselaer, Ind. as second-class matter.)

MONON ROUTE

RENSSELAER TIME TABLE

SOUTH BOUND.

No. 6—Mail and Ex., Daily,		10:49 A. M
No. 70—Milk & accom.,	"	6.21 P. M
No. 14—Vestibule, daily,		11:33 P. M.
No. 38—Night Express,	"	10:37 P. M
No. 40—Way Freight,	"	2:47 P. M

NORTH BOUND.

No. 71—Milk accom., Daily,		7:37 A. M.
No. 39—Freight	"	8:16 P. M
No. 7—Mail and Ex.,		5:40 A. M.
No. 37—Night Express,		12:05 A. M.
No. 15—Vestibule,		2:57 P. M
No. 41—Way Freight,		9 20 A. M

MONON ROUTE

INDIANAPOLIS, NEW ALBANY & CHICAGO RY.

ALWAYS GIVES ITS PATRONS

A SAFE, QUICK AND PLEASANT TRIP

between

Chicago, Lafayette, Indianapolis, Cincinnati, Louisville, New Orleans, Cairo, Cairo, Memphis, Little Rock, Kansas City, Hot Springs, Texas, Mexico, California, Florida, Cuba, Nassau, Havana, Mobile, Montgomery, Atlanta, Savannah, Jacksonville, St. Augustine, Tampa, Key West, Havana, Nassau, Cuba, Mexico, Texas, Kansas City, Hot Springs, Little Rock, Memphis, Cairo, Cairo, New Orleans, Louisville, Cincinnati, Indianapolis, Lafayette, Chicago.

PULLMAN PALACE SLEEPING CARS

ELEGANT PARLOR CARS

ALL TRAINS RUN THROUGH SOLID

Tickets Sold and Baggage Checked to Destination.

Get Maps and Time Tables if you want to be more fully informed—all Ticket Agents at Coupon Stations have them—or address

J. E. WELLS, Ass't Gen'l Pass. Agent, Louisville, Ky.

J. C. MCPHERON, Gen'l Pass. Agent, Cincinnati, O.

J. H. MARTIN, Gen'l Manager, Chicago, Ill.

ORDEMAN & CHILCOTE,

Attorney-at-Law

Practice in the Courts of Jasper and adjoining counties. Makes collections a specialty. Office on north side of Washington st., opposite Court House. v1n1

MOSES THOMPSON, Attorney-at-Law. DAVID J. THOMPSON, Notary Public.

THOMPSON & BROTHER,

RENSSELAER, - INDIANA

Practice in all the Courts.

MARION L. SPITLER

Collector and Abstracter

Especial attention to paying taxes, selling and leasing lands. v2n

IRA W. YEOMAN,

Attorney at Law,

NOTARY PUBLIC

Real Estate and Collecting Agent

REMINGTON, INDIANA.

JAMES W. DOUTHIT,

ATTORNEY-AT-LAW AND NOTARY PUBLIC

Office in rear of Rensselaer Bank.

RENSSELAER - - - - - - - INDIANA.

J. H. LOUGHRIDGE. VICTOR E. LOUGHRIDGE

J. H. LOUGHRIDGE & SON,

Physicians and Surgeons.

Office in the new Leopold Block, second floor second door right-hand side of hall:

Ten per cent. interest will be added to all accounts running unsettled longer than three months. v1n1

JOHN MAKEEVER, President. JAY WILLIAMS Cashier

FARMERS BANK,

Public Square

RENSSELAER, - - - - INDIANA

Receive Deposits, Buy and Sell Exchange. Collections made and promptly remitted. Money Loaned. De a general banking Business.

Jan 7, 1883.

NOTICE TO NON RESIDENTS.

The State of Indiana, Jaspe. County, } ss:

In Jasper Circuit Court, to January Term, A. D. 1894.

Martin Leobold vs. Henry W. Clark and Emily S. Clark wife or said Henry W. Clark; Edith Walters and Leonard C. Walters, William Powell, senior, Jame H Lamar, and all of the unknown heirs, devisees and legatees, and all of the unknown heirs, devisees and legatees of the unknown heirs, devisees and legatees of the above named Henry W. Clark and Emily S. Clark his wife, Edith Walters, and Leonard C. Walters, William Powell, senior, and James H. Lamar, if said persons or either of them be dead.

Be it Remembered, That on this 30th day of December, A. D. 1893, the above named plaintiff by Thompson & Bro., Attorneys filed in the office of the Clerk of said Court his complaint against said defendants, and also the affidavit of a competent person that the residence of all of said defendants above named and referred to are unknown and that they are believed to non-residents of the State of Indiana, said defendants are notified that said cause will stand for trial at the January term of said Court, 1894, to-wit: on the 19th day of January, 1894.

SEAL. Witness, My hand and the seal of said Court, affixed at office in Rensselaer; on this 30th day of December, A. D. 1893.

WM. H. COOVER, Clerk.

Thompson & Bro. Plff's Att'ys.

December 30, 1893—$8.

If you would avoid sickness among the children, keep a bottle of MELOL in your house and when your child shows symptoms of sickness, give a few doses and you will have no doctor bills to pay. For sale by druggists.

Your children that are in school will be cured of that distressing headache which is so common among school children in warm weather, by the use of an occasional dose of MELOL. For sale by all druggists.

YOUR FUTURE

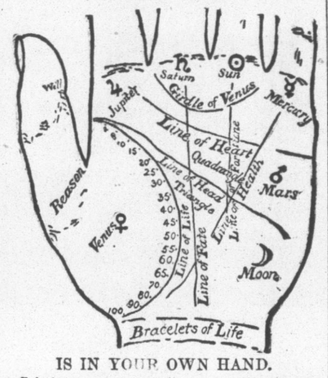

IS IN YOUR OWN HAND.

Palmistry assumes to tell what the lines in your hand indicate. It may amuse you, if nothing more. The above diagram almost explains itself. The length of the LINE OF LIFE indicates probable age to which you will live. Each BRACELET gives you thirty years. Well-marked LINE OF HEAD denotes brain power; clear LINE OF FORTUNE, fame or riches. Both combined mean success in life; but you must keep up with modern ideas to win it. You will find plenty of these in Demorest's Family Magazine, so attractively presented that every member of the family is entertained. It is a dozen magazines in one. A CLEAR LINE OF HEART bespeaks tenderness; a straight LINE OF FATE, peaceful life; the reverse if crooked. A well-defined LINE OF HEALTH spares you doctors' bills; so will the health hints in Demorest's. No other magazine publishes so many stories to interest the home circle. You will be subject to extremes of high spirits or despondency if you have the GIRDLE OF VENUS well marked; keep up your spirits by having Demorest's Magazine to read. By subscribing to it for 1894 you will receive a gallery of exquisite works of art of great value, besides the superb premium picture, 17x22 inches, "I'm a Daisy!" which is almost a real baby, and equal to the original oil painting which cost $300; and you will have a magazine that cannot be equaled by any in the world for its beautiful illustrations and subject matter, that will keep you posted on all the topics of the day, and all the fads, and different items of interest about the household, besides furnishing interesting reading matter, both grave and gay, for the whole family; and while Demorest's is not a fashion magazine, its fashion pages are perfect; you get with it, free of cost, all the patterns you wish to use during the year, and in sizes to choose. Send in your subscription at once, only $2.00, and you will really get over $25.00 in value. Address the publisher, W. Jennings Demorest, 15 East 14th St., New York. If you are unacquainted with the Magazine, send for a specimen copy. A large QUADRANGLE means honesty; a large TRIANGLE, generosity; long FIRST DIVISION OF THUMB, strong will; LONG SECOND DIVISION, reasoning faculty. The MOUNT OF JUPITER betokens ambition; that of SATURN, prudence; the SUN, love of splendor; MARS, courage; MOON, imagination; VENUS, love of pleasure; and MERCURY, intelligence. Take our advice as above and you will be sure to possess the last and most valuable quality.

DR. HARLAN H. BALLARD, PRESIDENT OF THE AGASSIZ ASSOCIATION, IN POPULAR SCIENCE NEWS, ON THE BIRDS OF NORTH AMERICA.

In connection with the foregoing report of our Ornithological Chapter, it is only right to call the attention of all lovers of birds to the magnificent work now being issued by the National Science Association of America, and entitle "THE BIRDS OF NORTH AMERICA." Edition limited to 1,000.

It is emphatically an original work, original in design and execution, and whether in letter press, illustrations or price, it is unapproached by anything of the kind in existence.

It is recommended by the highest scientific, ecclesiastic and educational authority as being the most attractive, meritorious, pure and ennobling exposition of our ornithology yet given to the public.

Dr. Elliott Coues, author of Birds of the North West," says; "It is a really notable work." Prof. C. J. Maynard, author of the "Birds of Eastern North America," says: "It contains the best pictures of the species which I have ever seen.—Thomas G. Gentry, author of "Life Histories of Birds," and "Nests and Eggs of Birds of the United States," says: "It is the cheapest and best publication on ornithology in this country. The drawings are of a very high order, and rivals in beauty of design and finish the more costly works published abroad or in this country. It should be found in our homes and in libraries generally." And, according to Dr. Theodore Gill, a member of the National Academy of Sciences, it is not only a meritorious volume, but is altogether so handsome as to make it a very appropriate presentation book or ornament for the family table."

It is an imperial quarto volume of engraved figures of all our species, artistically reproduced, true in all hues of color to their natural plumage and botanical surroundings. It also includes a copious text description of their habits and characteristics, and embracing in general the observations made by the most eminent writers on ornithology, and a systematic table, arranged according to the classification adopted by the American Ornithologists' Union, includes all the additions and corrections of our North American species which have been made to date, with an index to page, plate and figure of each species according to the A. O. U. number. It is illustrated with one hundred and nineteen full page colored plates, each representing from one to thirty or more species. It is the finest book on American birds issued since Audubon, and is pronounced by some authorities superior to that now rare and costly work. It is issued in half and full bindings, Russia, seal, or morocco, at the net price of $40 and $45 respectively; but in response to a special letter, the association authorized me to say that a special discount will be made to such of our A. A. members and others as are working naturalists:—We commend this work especially to members of the Wilson Ornithological Chapter.

It is also a very useful and appropriate addition to the home and reference library, and for presentation purposes generally. Address regarding it, the NATURAL SCIENCE ASSOCIATION, 114 Fifth Avenue, New York. N. Y. Samples of plates and text can be had by sending twenty-five cents in postage stamps. 12m 1em.

Not Looking for Glory.

That Oregon girl who saved a whole train from destruction and then went on her way home, not even telling her name, is a genuine heroine. The report says: "She was on her way home from a party when she discovered that a rail had been removed on a high trestle, and thereupon she procured a lantern and signaled the approaching train just in time. Having done a heroic deed and saved many travelers from a horrible death, she modestly went on her way without waiting for thanks or reward and without mentioning her name.

He Was Too Happy for Life.

George Westlake, of Long Island City, died of joy consequent on hearing of his wife's recovery of her sanity. She had been in an asylum, and the superintendent wrote that she was getting well. When the news was received Mr. Westlake suffered violent pains in his heart, from which the physicians could not relieve him, and he died soon afterward.

And Yet He Lives!

One of the most remarkable attempts at suicide ever known in Mexico has just been reported. Funstino Gonzales, a well-known young business man, became despondent, because his sweetheart did not reciprocate his affection. Going to his room, he began feasting on sulphur matches. He swallowed two boxes of them, sticks, sulphur, and all, and was suffering terrible agony when discovered by his roommate. It required several doctors to save his life.

Puck-erings.

The girl of the period seems to be a case of suspendered animation.

An unprofitable job—Laboring under a delusion.

The distance that lends enchantment is hardly distance of manner.

Shabby treatment—"Cleaning and repairing."

If you want a thing well done, do it yourself. If Noah had trusted his ark to a contractor, he might have got wet.

The Best History The Best Souvenir OF THE EXPOSITION

Is Found in the

ART PORTFOLIOS OF WORLD'S FAIR VIEWS

From Photographs by the Official Artist of the

UNITED STATES GOVERNMENT,

Distributed by The Inter Ocean.

16 BEAUTIFUL ART PORTFOLIOS. 256 SUPERB PHOTOGRAPHIC REPRODUCTIONS.

How to Secure This Valuable Interesting Instructive Educational Series.

CLIP 5 Art Portfolio Coupons from The Inter Ocean and send them with 10 cents in stamps or coin, to cover cost of postage, wrapping, etc., to Art Portfolio Department, Inter Ocean Building, Chicago, and one portfolio, containing 16 pictures 11x13 inches in size, with interesting and authentic descriptions, will be mailed to you. The entire series of 16 Portfolios, 256 Photographs, if purchased at retail, would cost at a low estimate $125. No such opportunity was ever before presented. No such opportunity can ever again be offered.

BACK NUMBERS of the Portfolio may be had for a set of 3 week-day and one Sunday coupon, which will accumulate, and 10 cents for each Portfolio.

$30,000 Was appropriated by the U. S. Government to cover the expense of securing these photographs for preservation in the archives at Washington.

REMEMBER The Inter Ocean has the Exclusive Right to make the distribution of these reproductions from the Official Government Photographs.

SPECIAL REQUEST Please favor your friends who may not be regular readers of The Inter Ocean by informing them of the particulars of this unequaled offer.

PROVIDE FOR BACK NUMBERS This series began Nov. 13 and one book a week has been issued since. Back Portfolios can be secured in exchange for 3 WEEKDAY AND 1 SUNDAY COUPON. By saving the extra coupons each week all back Portfolios can thus be easily obtained.

CAUTION In sending for Portfolios do not include any other business or requests with your order. It is impossible to answer letters in this department. State plainly the Portfolio you desire, giving its number. Send coupons, etc., to

ART PORTFOLIO DEPT., INTER OCEAN BLDG., CHICAGO.

The Best Shoes for the Least Money.

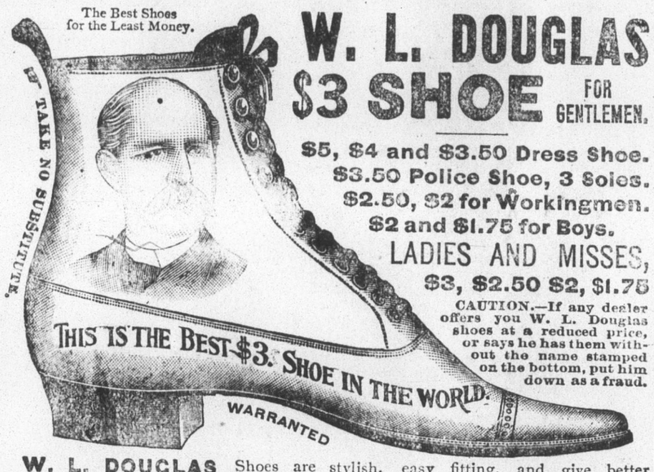

W. L. DOUGLAS $3 SHOE FOR GENTLEMEN.

$5, $4 and $3.50 Dress Shoe.
$3.50 Police Shoe, 3 Soles.
$2.50, $2 for Workingmen.
$2 and $1.75 for Boys.
LADIES AND MISSES, $3, $2.50 $2, $1.75

CAUTION.—If any dealer offers you W. L. Douglas shoes at a reduced price, or says he has them without the name stamped on the bottom, put him down as a fraud.

W. L. DOUGLAS Shoes are stylish, easy fitting, and give better satisfaction at the prices advertised than any other make. Try one pair and be convinced. The stamping of W. L. Douglas' name and price on the bottom, which guarantees their value, saves thousands of dollars annually to those who wear them. Dealers who push the sale of W. L. Douglas Shoes gain customers, which helps to increase the sales on their full line of goods. They can afford to sell at a less profit, and we believe you can save money by buying all your footwear of the dealer advertised below. Catalogue free upon application. W. L. DOUGLAS, Brockton, Mass.

ELLIS & MURRAY.

ARE YOU A HUNTER?

Send Postal Card for illustrated Catalogue of

Winchester Repeating Rifles

Repeating Shot Guns

Ammunition

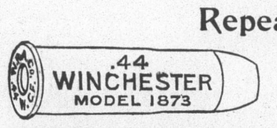

—TO—

WINCHESTER REPEATING ARMS COMPANY

NEW HAVEN, CONN.

PORTER & WISHARD!

Keep constantly on hand a good assortment of

DRY GOODS,

CARPETS

BOOTS, SHOES, HATS & CAPS

Underwear, Hosiery, Jeans Pants, Ready-made Shirts, etc., etc., etc.,

In fact everything usually kept in a First Class Dry Goods Store.

DR. I. B. WASHBURN

Physician & Surgeon

Rensselaer, Ind.

Attention given to the treatment of diseases of the Eye, Ear, Nose and Throat, and Diseases of Women. Tests eyes for glasses.

W. W. HARTSELL M. D.

HOMEOPATHIC PHYSICIAN & SURGEON.

RENSSELAER, - - INDIANA.

Chronic Diseases a Specialty.

OFFICE, in Makeever's New Block. Residence at Makeever House.

July 11, 1884.

MAMMOTH FURNITURE WARE-ROOMS.

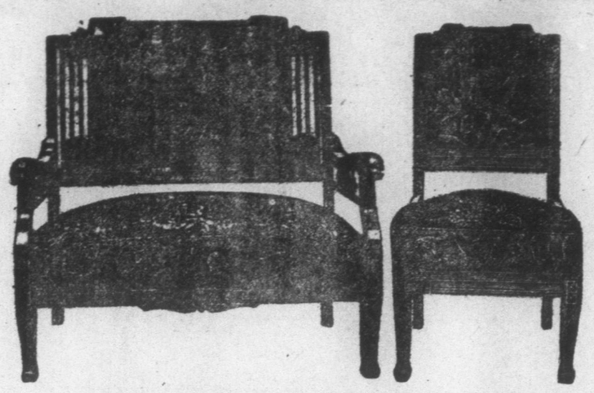

JAY W. WILLIAMS

—DEALER IN—

FURNITURE

WILLIAMS-STOCKTON BLOCK,

THIRD DOOR WEST OF MAKEEVER HOUSE, RENSSELAER IND.

Rensselaer Marble House

Henry Mackey.

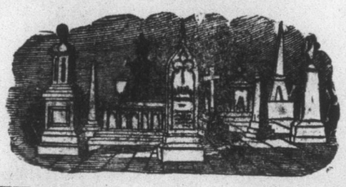

MACKEY & BARCUS.

—Dealers In—

American and Italian Marble,

MONUMENTS, TABLETS.

HEADSTONES, SLABS,

SLATE AND MARBLE MANTELS

URNS AND VASE.

Front Street. Rensselaer Indiana.

Herring-Hall-Marvin Co.

STANDARD SAFES.

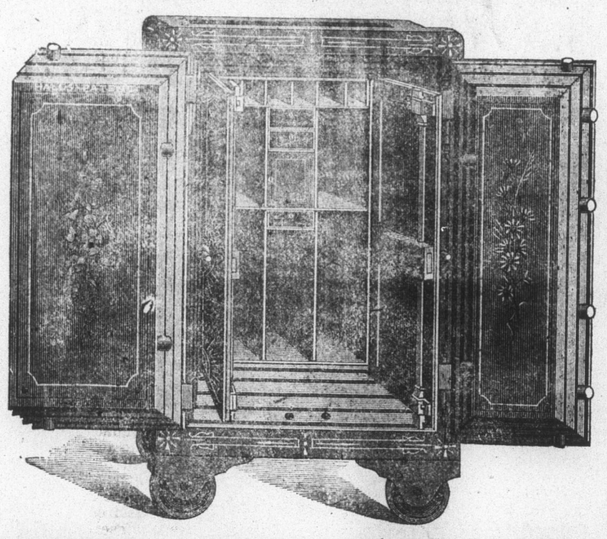

HERRING-HALL-MARVIN CO'S SAFES ARE THE BEST.

Repairing and Putting on Combination Locks,

ALSO

A Large Line of SECOND HAND SAFES in First Class Order.

SAFES SOLD ON THE INSTALLMENT PLAN.

FACTORIES: Cincinnati, New York, Philadelphia. Principal Office, Cincinnati, Ohio.

SALESROOMS:

New York City; Portland, Me.; Boston; Philadelphia; Cleveland; Chicago; Louisville; St. Louis; Kansas City; Omaha; Minneapolis; St. Paul; New Orleans; San Francisco; Los Angeles; San Diego; Portland, Oreg.; Nashville, Tenn.; Richmond, Va.; Milwaukee, Wis.; Evansville, Ind.; Atlanta, Ga.

1894 $1.00 WELL SPENT. 1894

THE NEW

PETERSON MAGAZINE

A First-Class Literary Monthly at the lowest possible price.

ONLY $1.00 A YEAR.

It has over sixty of the most popular writers of America, among them Octave Thanet, M. G. McClelland, Julian Hawthorne, Rachel Carew, Howard Seely, Minot J. Savage. In literary merit it will not be surpassed by any other periodical.

$1.00

Its scope is Fiction, Biography, History, Art, Travel, Poetry, and Essays by some of our foremost Essayists.

It is a storehouse of the best work of the best authors.

The price places it within the reach of all.

SEND $1.00 FOR A YEAR'S SUBSCRIPTION.

SAMPLE COPY WILL BE SENT FOR 5 CTS.

THE PETERSON MAGAZINE CO.,

112-114 South Third Street, Philadelphia.

T. P. Wright,

UNDERTAKER & EMBALMER

RENSSELAER. - - INDIANA

LIVERY, FEED & SALE STABLE.

New Barn, New Rigs, New Harness, Good Horses

We send out first class equipments, and guarantee satisfaction. Special attention given to boarders by the meal, day or week. Carriages for Funerals, Weddings, Parties etc., on short notice.

VanRensselaer Street, South of Town Hall, Rensselaer, Indiana.

ROBERT RANDLE, Proprietor.

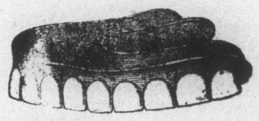

W. HORTON, DENTIST

All diseases of teeth and gums carefully treated.

Filling and Crowns a specialty.

Over LaRue's Grocery

Rensselaer, Ind.

THE CLIMAX WASHER.

THE BEST SELLER EVER HANDLED BY A DEALER.

Will wash anything from a cambric handkerchief to a rag carpet. Bottom removable. Write for prices. THE STEARNS MAN'F'G COMPANY Connersville, Ind. (Mention this paper)

MARLIN SAFETY REPEATING RIFLES

Made in all styles and sizes. Lightest, strongest, easiest working, safest, simplest, most accurate, most compact, and most modern. For sale by all dealers in arms. Catalogues mailed free by

The Marlin Fire Arms Co., NEW HAVEN, CONN., U. S. A.

ROYAL SEWING MACHINE

WARRANTED 5 YEARS

Has a Large High Arm.
Has a Self-setting Needle.
Has a Self-threading Shuttle.
Has No Equal in Construction.
Has a Mechanical Appearance.
Has an Elegant Finish.
Has a Perfect Adjustment.
Has a Positive Take-up.
Has Stylish Furniture.
Has More Good Sewing Qualities and does a Larger Range of General Work than any Sewing Machine in the World.

Examine THE ROYAL for points of excellence; and you will buy no other.

ROYAL S. M. CO., Rockford, Ill.

BUY THE LIGHT RUNNING NEW HOME

THE BEST IS THE CHEAPEST.

Send TEN cents to 28 Union Sq., N. Y., for our prize game, "Blind Luck," and win a New Home Sewing Machine.

The New Home Sewing Machine Co., ORANGE, MASS.

28 UNION SQUARE, N.Y.

CHICAGO, ILL. BOSTON, MASS. ATLANTA, GA. SAN FRANCISCO, CAL. ST. LOUIS, MO. DALLAS, TEX.

FOR SALE BY

J. W. WILLIAMS, Ag't.

Ren