# Democratic Sentinel

FRIDAY, JULY 28, 1893

(Entered at the postoffice at Rensselaer, Ind as second-class matter.)


## MONON ROUTE.

### RENSSELAER TIME TABLE

SOUTH BOUND.

| | | |
|---|---|---|
| No. 5—Mail and Ex., Daily, | | 10:49 A. M. |
| No. 37—Milk & accom., | " | 6:21 P. M. |
| No. 31—Vestibule, daily, | | 11:33 a. M. |
| No. 3—Night Express, | " | 10:37 P. M. |
| No. 45—Way Freight, | " | 2:4[illegible] P. M. |

NORTH BOUND.

| | | |
|---|---|---|
| No. 36—Milk accom., Daily, | | 7:37 A. M. |
| No. 74—Freight | " | 8:16 P. M. |
| No. 4—Mail and Ex., | " | 5:40 A. M. |
| No. 8—Mail & Express, | " | 7:55 P. M. |
| No. 32—Vestibule, | " | 2:57 P. M. |
| No. 46—Way Freight, | | 9 20 A. M. |


MONON ROUTE

LOUISVILLE, NEW ALBANY & CHICAGO RY.

ALWAYS GIVES ITS PATRONS Full Worth of their Money by bringing Them safely and Quickly between Chicago and Lafayette Indianapolis Cincinnati and Louisville

PULLMAN SLEEPING CARS
ELEGANT PARLOR CARS
ALL TRAINS RUN THROUGH SOLID
Tickets Sold and Baggage Checked to Destination.

Get Maps and Time Tables if you want to be more fully informed—all Ticket Agents at Coupon Stations have them—or address



MRS. MARIAH SHEAD,

The Greatest Second-Sight Seer and Forecaster of coming events. Acknowledged by press and people without a peer in her profession. Can be consulted on all affairs of life a her residence, Rensselaer, Ind. Tells truthfulness of friends, business deals or matrimonial ventures. Tells all your business affairs with utmost truth; lost or stolen property. Every hidden mystery revealed. Helps all who are in trouble. Gives advice in love affairs. Tells if your lover is true or false. Lucky days. Interprets dreams and diseases.—Restores lost affections. Brings the separated together. Makes speedy and happy marriage with the one you love by proper advice. Don't buy, sell or go on a journey until you consult this gifted lady.



AUSTIN & CO., Composed of W. B. Austin, A. H. Hopkins, G. K. Hollingsworth, will loan you money on personal mortgage, or chattel security, for long or short time at local bank rates. These loans can be paid back at any time, and are more desirable than bank loans, because interest is rebated.—We have unlimited capital and can accommodate everybody. 11.


### NO CAUSE FOR ALARM.

Comptroller Eckels has gained the confidence of the country as comptroller, and he is now making strides toward a reputation as a statesman and a financier.—In his remarks at the dinner of the Union league club he most sensibly said:

"The condition which confronts the American people is one that deserves the thoughtful attention of every citizen who has at heart the interest of the country.—It isn't a time of panic, because we have passed the period in our history when a panic is a possibility, but it is one of slow liquidation, the result of undue speculation and unwise financial legislation. Nothing is to be gained by taking on a fright that is unwarranted by either the immediate past or the immediate future. What the American people ought to do in the midst of the failures that have occurred is not to give way to uncalled-for alarm, but to study the character of the institutions which have failed, the causes which have produced them and the localities in which they have occurred. After such a study let them view the solvent institutions everywhere about them, and the conclusion that must irresistably follow is that the legitimate life of the country is not threatened, but instead will come out of the present turmoil the stronger for having passed through it."

Upon which the Indianapolis Sentinel comments as follows: "It would be an excellent thing for every man in the country to consider these statements carefully. The first phase of the present movement was a fear that the government might not be able to maintain the gold basis in the face of gold exports to Europe. That has passed away completely. Today you can scarcely find a person who has any fears as to the stability of our currency of all kinds. The foolish talk about depreciated silver coin had its temporary effect, but every one now realizes that silver and paper alike are on a gold basis, and as long as the country exists they will be worth gold, dollar for dollar. That foolish craze has passed away and now we are dealing only with its effects. There was an unusual demand for money, an unusual call on banks, and a contraction of credit. A few weak banks failed and the reliable banks were forced to prepare for any call that might be made on them. This precipitated liquidation, and slow liquidation will necessarily continue until the banks feel safe in resuming former business conditions.

It is not probable that this condition can last long. The drought and failure of crops in Europe have already made a demand on this country that has almost exhausted the surplus stock of last year.—Hay is selling abroad at unheard of prices. Wheat is still low, but is certain to advance soon. Our June exports of wheat were but slightly in excess of last year's, but the first two weeks of July show 7,812,539 bushels exported, as against 4,643,659 for the same two weeks last year. Eastern papers report that every available bottom is chartered for grain export, and the movement of the new crop will, therefore, be much more speedy than usual.—This export will of necessity move money to this country and within five or six weeks, at the outside, there will certainly be a return to easy conditions. This is hardly open to doubt, for every condition favors it, and there is nothing in view to prevent it.

Usually there is during the summer months a large transfer of money from this country to Europe by tourists, but in the present season this travel is estimated by the steamship companies at only 55 per cent. of the usual amount, and at the same time there is a heavy increase in the travel to this country, which is to be accounted for by the world's fair. This fact is favorable to the speedy return of the normal conditions, and so, too, is the war-cloud in Siam. If it were merely a question between France and Siam this would be of little consequence, but England's traditional policy is to oppose the lodgment of any other country on the boundaries of India, and a conflict between any two European nations means a continental war. Of course, actual war may not come but there will very probably be a mobilization of troops and a gathering of supplies that will call for the export of all our surplus products. The probabilities are that the existing depression will pass off as quickly and completely as the great bank panic of 1857.

For binding twine go to Alf. Collins'.

Buy your threshing coal of C. W. Coen.

Doc. Horton now occupies his new residence.

Buckeye binders and mowers, at Alf. Collins'.

Ed. Irwin is in charge of the Hogan creamery.

Jesse Grubb was with his family over Sunday.

Geo. McElfresh has purchased a New Oklahoma lot.

Miss Ella Washburn visitod relatives in Medaryville last week.

S. O. Duvall, Chicago, visited his brother, J. W., and friends, this week.

Geo. Markam, Barkley township, was kicked by a horse Saturday of last week.

Miss Mary Washburn, Chicago, spent Sunday with her parents in Rensselaer.

An extensive gravel bed has been discovered on the John Shields farm, south of town.

James, son of Nelson Randle, has accepted a position in a wholesale house at Omaha, Nebraska.

Gayl Chilcote, wife and two children, Los Angeles, Cal., are visiting his father, M. F. and friends in Rensselaer.

Buy your coal early. Buy of C. W. Coen. He will give you the best grade at the price you pay for lower grade

We have been on the sick list for the past three weeks. To our kindly disposed patrons this is a sufficient apology—to the otherwise we make none.

Ernest W. Rettger, of Huntingburgh, Ind., a graduate of the State University, and also of State Normal, has been engaged as principal of the Rensselaer High School.

Mrs. S. A. Henry, after a long illness, died at Battle Creek, Mich., where she had gone for treatment, Tuesday morning last, in her 53d year. Remains were interred in Weston cemetery, Rensselaer, Thursday forenoon.

Mrs. Emma, wife of Elder L. E. Conner, died suddenly at their home in Macy, Ind., last Saturday, of apoplexy. Mrs. Norm Warner and son Charles, and Mrs. Ben Harris, of this place, attended the funeral which occurred Monday.

At noon, Tuesday last, fire was discovered in some oats screening and the wooden lining of the bin, by persons entering Nowels' new mill near the depot. The fire was put out before the fire company reached the locality. Supposed to be the work of incendiaries.

O. P. Beam, father of Wm. Beam, day agent at this place, left his home at Reynolds Tuesday of last week for the transaction of some business in Lafayette, and nothing has been heard of him since.—He is reported as having $400 on his person and it is feared has met with foul play.

A democratic business man in discussing the situation the other day said: "Whenever a man lays these times to the Democrats, one of two things is sure. He is either a damn fool himself, or thinks those to whom he is telling it is."—Lake County News.

A Goodlander wants to know of the Rensselaer editors "What dog-fennel will be worth after the crop of their city is harvested this fall?"

The Sentinel would refer Jack to the editors of the Republican and Pilot, who advocated its cultivation, and to the City Dads who engaged in its culture and are the rightful owners of the crop.


BRUNKER'S

Carminative Balsam, the great stomach and bowel Remedy, is still working wonders. For sale by all druggists.


### TRUSTEE'S NOTICE.

Notice is hereby given that I will be at my office at John A. Knowlton's, in Jordan township, on the Fourth Saturday of each month for the transaction of business connected with the duties of Trustee.

JAMES H. CARR,
Trustee Jordan Township

### ALL FOR 55 CENTS.

The Monon Route has added to its already splendid equipment, two bran new dining cars, which are now in daily service on the fast day trains between Chicago and Louisville. These cars are models of convenience, comfort and beauty, and are operated on the a la carte plan, which means that a passenger can get any thing he wants and pay only for what he gets. An elegant steak, with bread, butter, coffee or tea with cream is served for only 55 cents. Watch for the Monon's new sahedule to Florida.

Porter & Wishard are now occupying their new quarters in the Hollingsworth building just completed and will be pleased to wait upon customers, old and new.—Give them a call.

Miss Jessie Bartoo makes a specialty of children's pictures at the World's Fair Pavilion. Give her a call

Austin & Co., composed of W. B, Austin, A. H. Hopkins, G. K. Hollingsworth, will loan you money on personal mortgage, or chattel security, for long or short time at local bank rates. These loans can be paid back at any time, and are more desirable than bank loans, because interest is rebated. We have unlimited capital and can accommodate everybody.


THE CLIMAX WASHER.

THE BEST SELLER EVER HANDLED BY A DEALER.
Will wash anything from a cambric hand kerchief to a rag carpet. Bottom removable. Write for prices. THE STEARNS MAN'F'G COMPANY Connersville, Ind. (Mention this paper)



MORDECAI F. CHILCOTE,
Attorney-at-Law
RENSSELAER, - - - - INDIANA.
Practices in the Courts of Jasper and adjoining counties. Makes collections a specialty. Office on north side of Washington street, opposite Court House. v1n1



SIMON P. THOMPSON, Attorney-at-Law. DAVID J. THOMPSON Notary Public.
THOMPSON & BROTHER,
RENSSELAER, - - INDIANA
Practice in all the Courts.



ARION L. SPITLER
Collector and Abstracter
We pay particular attention to paying tax, selling and leasing lands. v2n4



IRA W. YEOMAN,
Attorney at Law,
NOTARY PUBLIC
Real Estate and Collecting Agent
REMINGTON, INDIANA.
practice in all the Courts of Newton, Benton and Jasper counties.



JAMES W. DOUTHIT,
ATTORNEY-AT-LAW AND NOTARY PUBLIC
Office in rear of Rensselaer Bank.
RENSSELAER - - - - - - - INDIANA.



J. H. LOUGHRIDGE. VICTOR E. LOUGHRIDGE
J. H. LOUGHRIDGE & SON,
Physicians and Surgeons.
Office in the new Leopold Block, second floor second door right-hand side of hall:
Ten per cent. interest will be added to all accounts running unsettled longer than three months. v1n1



DR. I. B. WASHBURN
Physician & Surgeon
Rensselaer, Ind.
Attention given to the treatment of diseases of the Eye, Ear, Nose and Throat, and Diseases of Women. Tests eyes for glasses.



W. W. HARTSELL M. D
HOMŒOPATHIC PHYSICIAN & SURGEON.
RENSSELAER, - - INDIANA.
Chronic Diseases a Specialty.
OFFICE, in Makeever's New Block. Residence at Makeever House.
July 11, 1884.



JOHN MAKEEVER, President. JAY WILLIAMS Cashier
FARMERS' BANK,
Opposite Public Square
RENSSELAER, - - - - INDIANA.
Receive Deposits. Buy and Sell Exchange. Collections made and promptly remitted. Money Loaned. Do a general banking Business.
August 7, 1883.



ROYAL
SEWING MACHINE
WARRANTED 5 YEARS

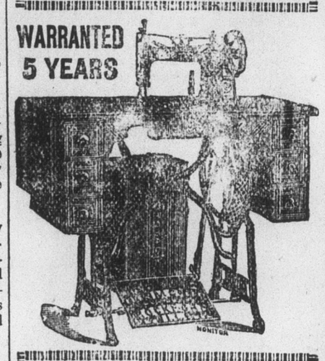

Has a Large High Arm.
Has a Self-setting Needle.
Has a Self-threading Shuttle.
Has No Equal in Construction.
Has a Mechanical Appearance.
Has an Elegant Finish.
Has a Perfect Adjustment.
Has a Positive Take-up.
Has Stylish Furniture.
Has More Good Sewing Qualities and does a Larger Range of General Work than any Sewing Machine in the World.
Examine THE ROYAL for points of excellence, and you will buy no other.
ROYAL S. M. CO., Rockford, Ill.



WE WANT YOU

to act as our agent. We furnish an expensive outfit and all you need free. It costs nothing to try the business. We will treat you well, and help you to earn ten times ordinary wages. Both sexes of all ages can live at home and work in spare time, or all the time. Any one any where can earn a great deal of money. Many have made Two Hundred Dollars a Month. No class of people in the world are making so much money without capital as those at work for us. Business pleasant, strictly honorable, and pays better than any other offered to agents. You have a clear field, with no competition. We equip you with everything, and supply printed directions for beginners which, if obeyed faithfully, will bring more money than will any other business. Improve your prospects! Why not? You can do so easily and surely at work for us. Reasonable industry only necessary for absolute success. Pamphlet circular giving every particular is sent free to all. Delay not in sending for it.
GEORGE STINSON & CO.,
Box No. 488, Portland, Me.



PORTER & WISHARD!

Keep constantly on hand a good assortment of

DRY GOODS,

CARPETS

BOOTS, SHOES, HATS & CAPS

Underwear, Hosiery, Jeans Pants, Ready-made Shirts, etc., etc., etc.,

In fact everythhing usually kept in a First Class Dry Goods Store.



THE ELDREDGE "B"

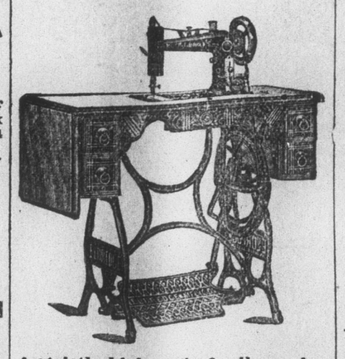

A strictly high-grade family sewing machine, possessing all modern improvements.
GUARANTEED EQUAL to the BEST
Prices very reasonable. Obtain them and make comparisons.
ELDREDGE MANUFACTURING CO.
BELVIDERE, ILL.



Scientific American Agency for

PATENTS
CAVEATS, TRADE MARKS, DESIGN PATENTS, COPYRIGHTS, etc.
For information and free Handbook write to MUNN & CO., 361 BROADWAY, NEW YORK.
Oldest bureau for securing patents in America. Every patent taken out by us is brought before the public by a notice given free of charge in the
Scientific American
Largest circulation of any scientific paper in the world. Splendidly illustrated. No intelligent man should be without it. Weekly, $3.00 a year; $1.50 six months. Address MUNN & CO., PUBLISHERS, 361 Broadway, New York City.



MARLIN SAFETY REPEATING RIFLES
Made in all styles and sizes. Lightest, strongest, easiest working, safest, simplest, most accurate, most compact, and most modern. For sale by all dealers in arms. Catalogues mailed free by
The Marlin Fire Arms Co.,
NEW HAVEN, CONN., U. S. A.



DO YOU WANT TO ADOPT A BABY?

Maybe you think this is a new business, sending out babies on application; it has been done before, however, but never have those furnished been so near the original sample as this one. Everyone will exclaim, "Well! that's the sweetest baby I ever saw!" This little black-and-white engraving can give you but a faint idea of the exquisite original,

"I'M A DAISY."

which we propose to send to you, transportation paid. The little darling rests against a pillow, and is in the act of drawing off its pink sock, the mate of which has been pulled off and flung aside with a triumphant coo. The flesh tints are perfect, and the eyes follow you, no matter where you stand. The exquisite reproductions of this greatest painting of Ida Waugh (the most celebrated of modern painters of baby life) are to be given to those who subscribe to Demorest's Family Magazine for 1893. The reproductions cannot be told from the original, which cost $400, and are the same size (17x22 inches). The baby is life size, and absolutely lifelike. We have also in preparation, to present to our subscribers during 1893, other great pictures by such artists as Percy Moran, Maud Humphrey, Louis Deschamps, and others of world-wide renown. Take only two examples of what we did during the past year, "A Yard of Pansies," and "A White House Orchid" by the wife of President Harrison, and you will see what our promises mean.

Those who subscribe for Demorest's Family Magazine for 1893 will possess a gallery of exquisite works of art of great value, besides a Magazine that cannot be equaled by any in the world for its beautiful illustrations and subject matter, that will keep everyone posted on all the topics of the day, and all the fads and different items of interest about the household, besides furnishing interesting reading matter, both grave and gay, for the whole family: and while Demorest's is not a fashion Magazine, its fashion pages are perfect, and we give you, *free of cost*, all the patterns you wish to use during the year, and in any size you choose. Send in your subscription at once, only $2, and you will really get over $25 in value. Address the publisher, W. Jennings Demorest, 15 East 14th St., New York. If you are unacquainted with the Magazine, send 10 cents for a specimen copy



MAMMOTH FURNITURE WARE-ROOMS.

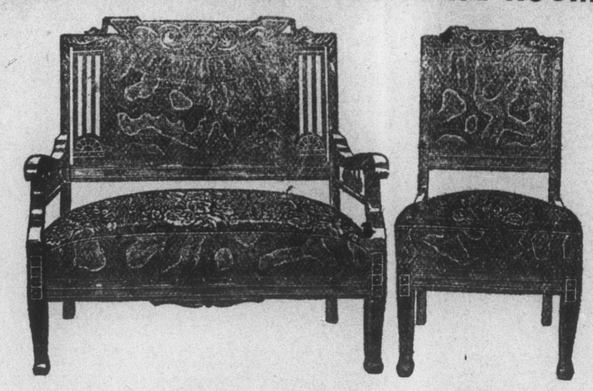

JAY W. WILLIAMS

—DEALER IN—

FURNITURE

WILLIAMS-STOCKTON BLOCK,
THIRD DOOR WEST OF MAKEEVER HOUSE, RENSSELAER INDIANA



Rensselaer Marble House

Henry Mackey.

MACKEY & BARCUS,
—Dealers In—
American and Italian Marble,
MONUMENTS, TABLETS,
HEADSTONE, SLABS,
SLATE AND MARBLE MANTELS
URNS AND VASE.
Front Street. Rensselaer Indiana.



Herring-Hall-Marvin Co.

STANDARD SAFES.

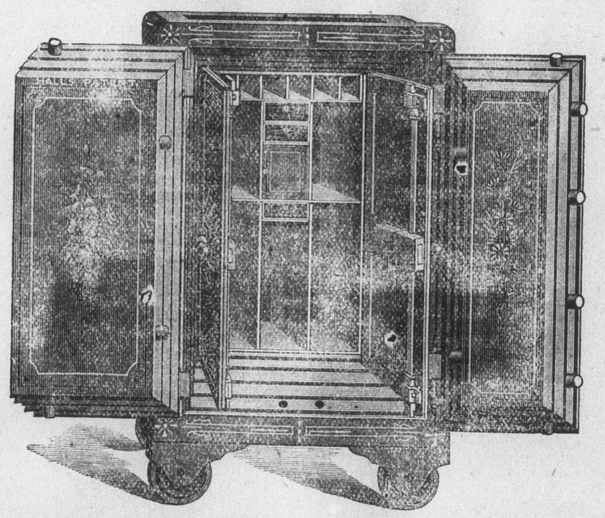

HERRING-HALL-MARVIN CO'S SAFES ARE THE BEST.

Repairing and Putting on Combination Locks,
ALSO
A Large Line of SECOND HAND SAFES in First Class Order.
SAFES SOLD ON THE INSTALLMENT PLAN.

FACTORIES: Cincinnati, New York, Philadelphia. Principal Office, Cincinnati, Ohio.

SALESROOMS:
New York City; Portland, Me.; Boston; Philadelphia; Cleveland; Chicago; Louisville; St. Louis; Kansas City; Omaha; Minneapolis; St. Paul; New Orleans; San Francisco; Los Angeles; San Diego; Portland, Oreg.; Nashville, Tenn.; Richmond, Va.; Milwaukee, Wis.; Evansville, Ind.; Atlanta, Ga.

Don't Exhaust
Your Appropriation
For reading-matter until you have seen
The New Peterson Magazine

For fifty-two years, Peterson's Magazine has been the leading lady's-magazine of America: and

Now, with new ideas, new contributors, new size, and new dress, the new managers will spare no expense to make THE NEW PETERSON the leading literary magazine.

Prominent among its list of contributors are
Edgar Fawcett, Octave Thanet, Frank Lee Benedict, Rachel Carew, Howard Seely, Miss M. G. McClelland, Mrs. Jeannette H. Walworth, Mrs. Lillie B. Chase Wyman, Mrs. Elizabeth Cavazza, Madeline S. Bridges.

Its scope will comprise Fiction, History, Biography, Travel, Sketches of noted men, women, and places, discussion of live topics of the day, etc. Handsomely printed on heavy paper and FINELY ILLUSTRATED.

But notwithstanding all this the price will remain at only $2.00 a year. Send five cents for sample number. Club and Premium offers free.

Address THE PETERSON MAGAZINE CO,
112-114 South Third Street, Philadelphia.



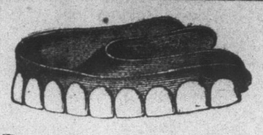

J. W. HORTON, DENTIST.
All diseases of teeth and gums carefully treated.
Filling and Crowns a specialty.
Over LaRues' Grocery
Rensselaer, Ind.



T. P. Wright,

UNDERTAKER & EMBALMER
RENSSELAER, - - INDIANA.



LIVERY,
FEED & SALE STABLE.

New Barn,
New Rigs,
New Harness,
Good Horses

We send out first class equipments, and guarantee satisfaction. Special attention given to boarders by the meal, day or week. Carriages for Funerals, Weddings, Parties etc., on short notice.

Van Rensselaer Street, South of Town Hall, Rensselaer, Indiana.
ROBERT RANDLE, Proprietor.



BUY THE LIGHT RUNNING NEW HOME

FINEST WOOD WORK, BEST ATTACHMENTS. MOST DURABLE, EASIEST TO MANAGE.
THE BEST IS THE CHEAPEST.
Send TEN cents to 28 Union Sq., N. Y., for our prize game, "Blind Luck," and win a New Home Sewing Machine.
The New Home Sewing Machine Co,
ORANGE, MASS.
28 UNION SQUARE, NY.
CHICAGO, ILL. BOSTON, MASS. ATLANTA, GA. SAN FRANCISCO, CAL. ST. LOUIS, MO. DALLAS, TEX.
FOR SALE BY
J. W WILLIAMS, Ag't.
Ren

AT BEDTIME I TAKE A PLEASANT HERB DRINK
THE NEXT MORNING I FEEL BRIGHT AND NEW AND MY COMPLEXION IS BETTER.
My doctor says it acts gently on the stomach, liver and kidneys, and is a pleasant laxative. This drink is made from herbs, and is prepared for use as easily as tea. It is called
LANE'S MEDICINE
All druggists sell it at 50c. and $1.00 per package. Buy one to-day. Lane's Family Medicine moves the bowels each day. In order to be healthy, this is necessary.



Scientific American Agency for
PATENTS
CAVEATS, TRADE MARKS, DESIGN PATENTS COPYRIGHTS, etc.
For information and free Handbook write to MUNN & CO., 361 BROADWAY, NEW YORK.
Oldest bureau for securing patents in America. Every patent taken out by us is brought before the public by a notice given free of charge in the
Scientific American
Largest circulation of any scientific paper in the world. Splendidly illustrated. No intelligent man should be without it. Weekly, $3.00 a year; $1.50 six months. Address MUNN & CO., PUBLISHERS, 361 Broadway, New York.



HOW I EARNED AN ISLAND.

Enterprising Young Man: True & Co. instructed and started me. I worked steadily and made money faster than I expected to. I became able to buy an island and build a small summer hotel. If I don't succeed at this, I will go to work again at the business in which True & Co. is my money. If we do, and if you work industriously, we will in due time be able to buy an island and build a hotel. If you wish to, Money can be earned at our new line of work, rapidly and honorably, by those of either sex, young or old, and in their own localities, wherever they live. Any one can do the work. Easy to learn. We furnish everything. No risk. You can devote your spare moments, or all your time to the work. This entirely new lead brings wonderful success to every worker. Beginners are earning from $5 to $50 per week and upwards, and more after a little experience. We can furnish you the employment—we teach you FREE. This is an age of marvelous things, and here is another great, useful, wealth-giving wonder. Great gains will reward every industrious worker. Wherever you live, and whatever you are doing, you want to know about this wonderful work at once. Delay means much money lost to you. No space to explain here, but if you will write to us, we will make all plain to you FREE. Address, TRUE & CO., Box 400, Augusta, Maine.