He finds it "a wonderful cure for a bad cough." Mr. Wm. F. Anderson, 341 Water street, New York City, N. Y., gives this indorsement: "I have found Dr. Bull's Cough Syrup the wonderful cure it is represented to be. It is just the thing for a bad cough."

What's the Matter with Texas?

Louisiana gave the largest Democratic majority of all the States at the recent Presidential election.—Exchange.

TWO KINDS OF WOMEN

need Dr. Pierce's Favorite Prescription—those who want to be made strong, and those who want to be made well. It builds up, invigorates, regulates, and cures.

It's for young girls just entering womanhood; for women who have reached the critical "change of life"; for women expecting to become mothers; for mothers who are nursing and exhausted; for *every* woman who is run-down, delicate, or overworked.

For all the disorders, diseases, and weaknesses of women, "Favorite Prescription" is the *only* remedy so unfailing that it can be *guaranteed*. If it doesn't benefit or cure, in every case, the money will be returned.

DO YOU COUGH DON'T DELAY TAKE KEMP'S BALSAM THE BEST COUGH CURE

It Cures Colds, Coughs, Sore Throat, Croup, Influenza, Whooping Cough, Bronchitis and Asthma. A certain cure for Consumption in first stages, and a sure relief in advanced stages. Use at once. You will see the excellent effect after taking the first dose. Sold by dealers everywhere. Large bottles 50 cents and $1.00. P

R. R. R.

RADWAY'S READY RELIEF.

CURES AND PREVENTS

Colds, Coughs, Sore Throat, Influenza, Bronchitis, Pneumonia, Swelling of the Joints, Lumbago, Inflammations,

Rheumatism, Neuralgia, Frostbites, Chilblains, Headache, Toothache, Asthma, DIFFICULT BREATHING.

CURES THE WORST PAINS in from one to twenty minutes. NOT ONE HOUR after reading this advertisement need any one SUFFER WITH PAIN.

Radway's Ready Relief is a Sure Cure for Every Pain, Sprains, Bruises, Pains in the Back, Chest or Limbs. It was the First and is the Only PAIN REMEDY

That instantly stops the most excruciating pains, allays inflammation, and cures Congestions, whether of the Lungs, Stomach, Bowels, or other glands or organs, by one application.

A half to a teaspoonful in half a tumbler of water will in a few minutes cure Cramps, Spasms, Sour Stomach, Heartburn, Nervousness, Sleeplessness, Sick Headache, Diarrhea, Dysentery, Colic, Flatulency, and all internal pains.

There is not a remedial agent in the world that will cure Fever and Ague and all other Malarious, Bilious and other fevers, aided by RADWAY'S PILLS, so quickly as RADWAY'S READY RELIEF.

Fifty cents per bottle. Sold by Druggists.

BE SURE TO GET RADWAY'S.

Friendly Regard

is never entertained by the children for a medicine that tastes bad. This explains the popularity among little ones of

Scott's Emulsion,

a preparation of cod-liver oil almost as palatable as milk. Many mothers have grateful knowledge of its benefits to weak, sickly children.

Prepared by Scott & Bowne, N. Y. All druggists.

CURES RISING BREAST

"MOTHER'S FRIEND" is the greatest blessing ever offered child-bearing woman. I have been a mid-wife for many years, and in each case where "Mother's Friend" had been used it has accomplished wonders and relieved much suffering. It is the best remedy for rising of the breast known, and worth the price for that alone. Mrs. M. M. BrustER, Montgomery, Ala.

Sent by express, charges prepaid, on receipt of price, $1.50 per bottle.

BRADFIELD REGULATOR CO., Sold by all druggists. Atlanta, Ga.

$40,000,000

Earned by the Bell Telephone Patent in 1891. Your invention may be valuable. You should protect it by patent. Address for full and intelligent advice, *free of charge*, W. W. DUDLEY & CO., Solicitors of Patents, Pacific Bldg., 622 F St. N. W., Washington, D. C. *Mention this paper.*

RUPTURE CURED. The improved elastic truss is the only truss in existence that is worn with absolute comfort night and day, and it retains the rupture under the hardest exercise or severest strain, and will effect a permanent and speedy cure. *Send for Catalogue Free.* Improved Elastic Truss Co., 822 Broadway, N.Y.

PATENTS! PENSIONS!

Send for Inventor's Guide, or How to Obtain a Patent. Send for Digest of Pension and Bounty Laws. PATRICK O'FARRELL, Washington, D. C.

FAT FOLKS REDUCED From 15 to 25 lbs a month. Harmless treatment (by practicing physician). No starving. Thousands cured. Send 6c in stamps. O. W. F. SNYDER, M. D., Mail Dept. 2, McVicker's Theater, Chicago, Ill.

BEST POLISH IN THE WORLD. RISING SUN STOVE POLISH. DO NOT BE DECEIVED with Pastes, Enamels, and Paints which stain the hands, injure the iron, and burn red. The Rising Sun Stove Polish is Brilliant, Odorless, Durable, and the consumer pays for no tin or glass package with every purchase. HAS AN ANNUAL SALE OF 3,000 TONS.

HOW THE FAIR GROWS.

EVERY DAY ADDS TO ITS SCOPE AND INTEREST.

Compared with This, All Previous International Exhibitions Will Seem but Puny, Including the Recent One in Paris—Scenes in Jackson Park.

The "White City."

Chicago correspondence:

"All Roads Lead to the World's Fair" is the striking headline in a Chicago newspaper, and while the statement may appear rather sweeping at first, the careful observer will admit, upon reflection, that it is not such an exaggeration as it may seem, for it is certain that there never was an international exposition in which such widespread interest was manifested.

This winter has been a severe one at the grounds of the World's Columbian Exposition, and the intense cold has at times seriously impeded the progress of the work. However, everything is being provided with all possible haste, and to those who haven't visited Jackson Park since the winter of '91 the present scene of bustle and activity will be found to differ strangely from the panorama to be witnessed at that time.

The Fair was younger then. There were then $12,000,000 still to be expended. Contractors smiled and workmen saw before them a long season of rewarded labor. Then the great floors were laid or laying, with here and there a joist standing in the wind. To-day the snowclad domes sit as silent about the island as sat the Indians at council on these prairies a century ago.

For six months the contours of the thirteen large houses have been visible. But only lately has the hamlet of villas for the States come upon the scene. How do they look? Like any residence part of a smart town, saving the awe you may feel in hearing that New York is to live here instead of John Doe. If we were to enter this village in the north end of Jackson Park not knowing it to be "the United States," we would say the art palace in the center must be the Court House, and we would say New York must be the banker of the town, Massachusetts the leading merchant and California the Chairman of the Board of Trustees.

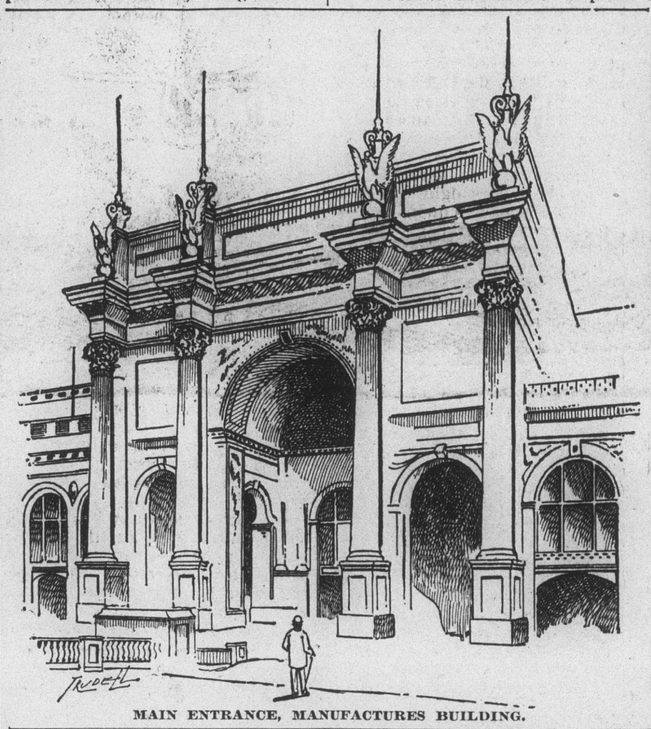

MAIN ENTRANCE, MANUFACTURES BUILDING.

It is very pleasant and proper to stop at every doorstep and ask who lives there—Wisconsin or Indiana? And the workmen seem as glad to tell us. Now, in what other town would it be dignified to do a thing like that? The houses of the States are of all forms and colors, but none are more than stopping places—meeting places for friends. California, New York and Massachusetts, as has been intimated, have the best sites and make a good appearance.

We have not included Illinois in these remarks because the Illinois building must be reckoned as one of the main buildings of the great Fair, and not the least commanding. Six of the halls have domes—the Administration, the Agricultural, the Horticultural, the Government, the Art and the Illinois. The Art Palace is praised highly, because it is an Ionic temple, with a dome on it, and it looks uncommonly well from the south; but the Fisheries, into whose tanks the water was recently let, has won everybody's praise for its originality and fitness.

Whether we should liken it to three Chinese pagodas, with the central one twice as large as the lateral ones, and the three fixed in a curving line of beauty—whether or not that gives to the reader any near idea of the composite structure of the Fisheries—he must decide when he comes; but certainly a pagoda is not so graceful in its lines and ornaments as is each of the Fishery pavilions.

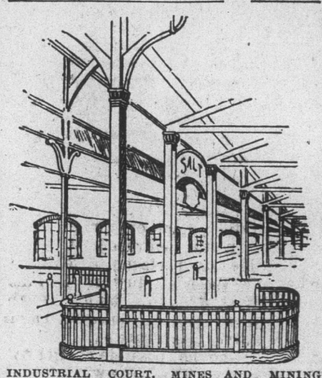

INDUSTRIAL COURT, MINES AND MINING BUILDING.

Midway Plaisance is a very wide lane, now stockaded, which leads from Washington Park to the Fair grounds. This Midway plaisance is to be filled with all the allurements of this wicked world. Woe to the spiritual young man who shall take his sweetheart on his arm and, starting at Washington Park for the fair, shall attempt to go on past the Dahomey, the Indian, Chinese, Moorish, Turkish villages, the great street in Cairo, the captive balloon, the cyclorama of the Alps and the volcano of Hawaii, the Roman house, the Dutch settlement, the Japanese bazaar, the menagerie, all the glass blowers, and the dome of St. Peter's Cathedral! Indeed, had he not better mount the sliding railway and shoot past this whole mile of costly, incomparable temptation?

A source of great wonderment to persons visiting the World's Fair grounds during this cold weather is the elaborate heating apparatus employed to maintain a uniform temperature of 60 degrees in the mammoth Horticultural Building. The transition from cold and snow and icicles to genial warmth and tropical plants and exotics never fails to give rise to a novel sensation on the part of the visitor. The steam for preserving the lives of the valuable plants in the Horticultural Building is furnished by three boilers of 150 horse-power each, which consume twenty tons of coal per day, and are in charge of six firemen and three engineers, divided into three shifts of eight hours each. The pressure maintained is uniformly fifty pounds to the square inch. There is an elaborate arrangement of engines and fans, by means of which the heat is distributed throughout every portion of the building night and day.

Machinery Hall, the slowest of the main structures, has lately donned its exterior finish and becomes a vast and striking spectacle. But for the nearness of the colossal Manufactures Building, Machinery Hall would pass for a marvel among capacious buildings. It has three parallel rows of steel arches, and this, with its towers and portals, presents perhaps a more complex interior than any other of the great halls, for they usually have but one room—there is but one room in the Mines, the Transportation, the Electricity, the Manufactures and the Government.

The Agricultural has a most agreeable interior, broken with a cross-like upper hall of skylights. We may fancy the joy with which our farmers, shutting away the sights of the north—the music, soda water, swans, gondolas and jinrikshas of city life—will plunge into the joys of fat vegetables, heroic grains and sleek beasts that will await all comers south of the Agricultural. Spread over this floor, nearly 800 feet wealth. The stock pavilions are pretty and far away. The city will praise them vociferously—at a distance. The farmer will praise the art gallery at the same range.

A farmer visited Chicago last week. He was taken past all of the 128 structures that go to make the Exposition. He was led to the Masonic Temple and told that 72,000 persons rode in the elesquare, or 640,000 square feet, and southward outside for half a mile will be such an agricultural fair as the world has never before seen, for the world has never before asked the Mississippi Valley to make a presentation of its native vators October 20, 1892. He was shown where, fifteen stories up the botanist fell out of the elevator. The farmer was lifted the full twenty-one stories, until Ossa became like a wart. He then viewed the glory of Chicago—but he said never a word. As he mounted the train to return home he was asked, "Did you see anything wonderful in Chicago?" and then he admitted that one thing had startled him, and what, readers, was it? The size of a pumpkin he had passed in front of a restaurant on Madison street! Certainly we may believe it was a Masonic temple among pumpkins!

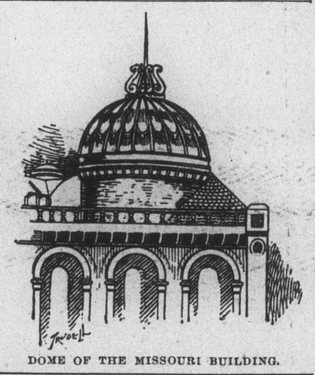

DOME OF THE MISSOURI BUILDING.

These agriculturists, "the great plain people of the West," will all hurry to see Chief Buchanan and Chief Cottrell, of the Live Stock. The space allotted them is ample, and hundreds of thousands of spectators can there pass the day without being even seen north of the great screen which runs from Machinery Hall east to the Agricultural, screening Venice from the mud lagoons.

It will be the largest fair of history. Compared with it the Paris Exposition of 1889 could not be put in midway plaisance. The large building at Philadelphia was as long as our big one, but only half as wide, and out of our 128 structures two others are to be measured only by the acre, machinery hall alone having 780,000 square feet of lower floor.

From the forestry to the Eskimos is one mile and three-fifths; from the forestry to the Dahomey village is two miles and a fifth—these figures by the map. The island itself is two-fifths of a mile long. Suppose you have only a day and tarry ten minutes to see this phonograph or this Jacquard loom, you will see comparatively nothing.

STRANGE PLANTS FROM AUSTRALIA.

LINEN was first made in England by Flemish weavers in 1368.

"Each Spoonful has done its Perfect Work,"

Is the verdict of every woman who has used **Royal Baking Powder.** Other baking powders soon deteriorate and lose their strength, owing to the use of inferior ingredients, but **Royal Baking Powder** is so carefully and accurately compounded from the purest materials that it retains its strength for any length of time, and the last spoonful in the can is as good as the first, which is not true of any other baking powder.

The Hurricane at Samoa.

A curious statement regarding the disaster to the American and German warships in the famous hurricane at Samoa on March 15, 1889, is made by Robert Louis Stevenson in his new book, "Eight Years of Trouble in Samoa." It will be remembered that this hurricane occurred when the political troubles in the island were at their height, and great jealousy existed among the several white nations represented there. In that hurricane the three American warships and the three German warships stationed at Apia were wrecked, together with some fifteen merchant vessels. The British warship Calliope was the only man-of-war that escaped, and she steamed out to sea and outrode the storm. Mr. Stevenson says the loss of the warships was rather a political than a nautical catastrophe. Under ordinary circumstances, he says, they would and could all have steamed out of the harbor at the first sign of the hurricane, and could have escaped. But the jealous and hostile feeling between the Germans and Americans was great that neither was at all inclined to up anchor and steam out to certain safety leaving the other in occupation of the harbor. Mr. Stevenson blames the Germans for the whole of the trouble in Samoa.

Observed Strict Discipline.

Sheridan and Grant were traveling on a steamboat together, with other officers. Among the passengers was a young Englishman who used to take a hand at poker with them. The usual limit was fifty cents. The Englishman one day wanted to go out and get a cigar, and asked Gen. Sheridan to play his hand while he was gone. It was four jacks pat. The Englishman, when he returned, asked Gen. Sheridan how it had panned out. "Oh, the General bet me fifty cents," said Sheridan, "and I called him and he won the pot." The Englishman looked in amazement. "Well," he said, "I have heard of military discipline, but I never heard of it going that far."

Decidedly Shaky.

A trembling hand, an uncertain step, fidgetiness, indicated by restless shifting from one place or posture to another, usually mental annoyance at unexpected noises, are among the indications of extreme nervousness. These seem trifling, but the health of men and women in this condition is "decidedly shaky," liable to be overthrown disastrously by causes which the vigorous might defy. To fortify the nervous system, general vigor must, through the medium of re-enforced digestion, and a renewal of an impaired power of sleeping at night, be raised to a healthful standard. A guarantee of this is Hostetter's Stomach Bitters, which re-establishes digestion, bile secretion and the habit of body on a permanently regular basis, thus renewing that bodily equilibrium, which is followed by a gain of strength and nerve tranquillity. For kidney complaint, rheumatism, neuralgia, and as a preventive of the first attack or subsequent return of malarial disorders, this medicine is without a peer. Thrice daily take a wineglassful.

Not Much of It.

The most valuable bit of ore ever melted in the world, so far as is known, was a lot containing 200 pounds of quartz-holding gold at the rate of $50,000 per ton, and was found in a mine at Ishpeming, Mich.

How's This?

We offer One Hundred Dollars Reward for any case of Catarrh that cannot be cured by Hall's Catarrh Cure.

F. J. CHENEY & CO., Props., Toledo, O.

We, the undersigned, have known F. J. Cheney for the last fifteen years, and believe him perfectly honorable in all business transactions and financially able to carry out any obligations made by their firm.

West & Truax, Wholesale Druggists, Toledo, O.
Walding, Kinnan & Marvin, Wholesale Druggists, Toledo, O.

Hall's Catarrh Cure is taken internally, acting directly upon the blood and mucous surfaces of the system. Price 75c per bottle. Sold by all Druggists. Testimonials free.

245,520 Square Feet of Paper.

A single sheet of paper 6 feet wide and 7¾ miles in length has been made at the Watertown, N. Y., paper works. It weighed 2,207 pounds, and was made and rolled entire without a single break.

Map of the United States.

A large handsome map of the United States, mounted and suitable for office or home use, is issued by the Burlington Route. Copies will be mailed to any address on receipt of 15 cents in postage by P. S. Eustis, Gen'l Pass. Agent, C., B. & Q. R. R., Chicago, Ill.

Its Glories Waning.

California, so long noted among huntsmen for its prodigious game, now has very little left in that line for the gunners.

Hood's Cures

Miss Huntley.

The marvelous cure of Miss Lettie Huntley, of Cortland, N. Y., has attracted widespread attention. She was nigh to death's door with hemorrhages caused by ulcers in the stomach. Could eat nothing. When the physicians said there was no hope, her mother urged her to try Hood's Sarsaparilla. She reluctantly consented, and in a few days felt stronger, bloating subsided, appetite gradually returned, and in a month she could walk across the room. In six months she was as well as ever in her life, and has been in perfect health ever since. She says: "I know that

Hood's Sarsaparilla

and that alone, saved my life."

HOOD'S PILLS cure Liver Ills, Jaundice, Biliousness, Sick Headache and Constipation.

Garfield Tea Overcomes results of bad eating. Cures Constipation, Restores Complexion, Saves Doctors' Bills. Sample free. Garfield Tea Co., 319 W. 45th St., N.Y.

Cures Sick Headache

MENTION THIS PAPER WHEN WRITING TO ADVERTISERS.

HIGH FIVE OR EUCHRE PARTIES should send at once to John Sebastian, G. T. A. C., R. I. & P. R. R., Chicago. TEN CENTS, in stamps, per pack for the slickest cards you ever shuffled. For $1.00 you will receive free by express ten packs.

MENTION THIS PAPER WHEN WRITING TO ADVERTISERS.

25 DOSES 25¢ THE GREAT TAKE THE BEST COUGH CURE 25¢ 50¢ & $1.00 SHILOH'S CURE.

Cures Consumption, Coughs, Croup, Sore Throat. Sold by all Druggists on a Guarantee. For a Lame Side, Back or Chest Shiloh's Porous Plaster will give great satisfaction.—25 cents.

We Have the Hill.

An American girl was once shown some cannon at Woolwich Arsenal, the sergeant in charge remarking: "You know, we took them from you at Bunker Hill." "Yes," she replied; "I see you've got the cannon, but I guess we've got the hill."

In Olden Times

People overlooked the importance of permanently beneficial effects and were satisfied with transient action; but now that it is generally known that Syrup of Figs will permanently cure habitual constipation, well-informed people will not buy other laxatives, which act for a time, but finally injure the system.

The Cost of the Census.

The tenth census cost, in round numbers, about $5,000,000, and the present will cost about $8,100,000, the increase, of course, being largely due to the enlarged scope of the census.

Important to Fleshy People.

We have noticed a page article in the Boston Globe on reducing weight at a very small expense. It will pay our readers to send two-cent stamp for a copy to Betina Circulating Library, 36 E. Washington street, Chicago, Ill.

INDUSTRY needs not wish, and he that lives upon hope will die fasting.—Franklin.

HOW ABOUT THE PRUDENCE of allowing a Cough to run on, rasping the Pulmonary and Bronchial organs, when that approved and speedy remedy, Dr. D. Jayne's Expectorant, can be obtained from any Apothecary?

You can never lift a mortgage by pulling at a bottle.—Elmira Gazette.

FITS.—All Fits stopped free by Dr. Kline's Great Nerve Restorer. No Fits after first day's use. Marvelous cures. Treatise and $2.00 trial bottle free to Fit cases. Send to Dr. Kline, 931 Arch St., Phila. Pa.

HE OBEYED HIS MOTHER.

A boy in Arkansas shot his mother and gave as an excuse that she loaded the gun and told him to shoot her, threatening to shoot him if he disobeyed her.

This is an astonishing example of filial obedience.

The poor woman was undoubtedly crazy.

It is a fact that farmers' wives are more liable to go crazy than any other class of people.

They say it is from the monotony of their employment.

It is from indigestion.

If you are troubled with indigestion send to the Sylvan Remedy Co., Peoria, Ill., and get a trial box of Laxative Gum Drops free by mail. They are the best things for dyspepsia or long-continued constipation of anything on the market, and they cause no pain or distress. Mention the name of this paper.

Dr. Scott's Electric Plasters.

Nothing in this Wide World equals them. And everybody knows it. Cures Colds, Coughs, Chronic Rheumatic Pains, etc., etc., or money refunded. 25c Each for four (4) of them, and get free of charge a pair of his Electric Insoles, and mention "Comfort," and you will get his new book, "The Doctor's Story," free. This is the season for these articles. Remember $1 invested now will insure your health all winter. Agents get 100 per cent. profit on all goods. Those ordering now get our 150 per cent. profit offer for the winter. Write now to

GEO. A. SCOTT, 842 Broadway, New York, N. Y.

SEEDS WARRANTED. Best in the World. By mail, postage paid, 1 cent a package and up. Grand lot of EXTRAS given with every order. Prettiest and only FREE Catalogue in the world with pictures of all varieties. Send yours and neighbors' address. R. H. SHUMWAY, ROCKFORD, - ILLINOIS.

A Scranton, Pa., Man Says:

1850 "DR. O. P. BROWN'S 1893

PRECIOUS HERBAL OINTMENT | CURED ME in less than one week. | OF ITCHING PILES

It is worth $5 per pot to any sufferer." Henry Coles, 1717 Summit Ave., Scranton, Pa., Dec. 20, '92. 25 & 50c. Druggists' or by mail J. Gibson Brown, 47 Grand St., Jersey City, N.J. Send for book on Cure of Disease by Herbal Remedies, FREE.

RIPANS TABULES regulate the stomach, liver and bowels, purify the blood, are safe and effectual; the best medicine known for biliousness, constipation, dyspepsia, foul breath, headache, mental depression, painful digestion, bad complexion, and all diseases caused by failure of the stomach, liver or bowels to perform their proper functions. Persons given to overeating are benefited by taking one after each meal. Price, $1; sample, 15c. At Druggists, or sent by mail. RIPANS CHEMICAL CO., 10 Spruce St., New York.

DROPSY TREATED FREE. Positively CURED with Vegetable Remedies. Have cured many thousand cases pronounced hopeless. From first dose symptoms rapidly disappear, and in ten days at least two-thirds of all symptoms are removed. BOOK of testimonials of miraculous cures sent FREE. Ten Days Treatment Furnished Free by Mail. DR. H. H. GREEN & SONS SPECIALISTS ATLANTA, GEORGIA

FREE by return mail, full descriptive circulars of MOODY'S NEW and MOODY'S IMPROVED TAILOR SYSTEMS OF DRESS CUTTING. *Revised to date.* These, only, are the genuine TAILOR SYSTEMS invented and copyrighted by PROF. D. W. MOODY. Beware of imitations. Any lady of ordinary intelligence can easily and quickly learn to cut and make any garment, in any style, to any measure, for ladies, men and children. Garments guaranteed to fit perfectly without trying on. Address MOODY & CO. CINCINNATI, O.

WHEN WRITING TO ADVERTISERS, please say you saw the advertisement in this paper.

Piso's Remedy for Catarrh is the Best, Easiest to Use, and Cheapest. CATARRH Sold by druggists or sent by mail, 50c. E. T. Hazeltine, Warren, Pa.

THE proprietors of Ely's Cream Balm do not claim it to be a cure-all, but a sure remedy for Catarrh and Cold in the head.

I HAVE been afflicted with catarrh for 20 years. It became chronic and extended to my throat, causing hoarseness and great difficulty in speaking; indeed, for years I was not able to speak more than thirty minutes, and often this with great difficulty. I also, to a great exent, lost the sense of hearing. By the use of Ely's Cream Balm all dropping of mucous has ceased and my voice and hearing have greatly improved.—Jas. W. Davidson, Attorney at Law, Monmouth, Ill.

Apply Balm into each nostril. It is Quickly Absorbed. Gives Relief at once. Price 50 cents at Druggists or by mail.

ELY BROTHERS, 56 Warren St., New York.

Dazzling Magnificence.

The most famous of ancient houses was the golden house erected by Nero. Its whole interior is said to have been covered with gold and gems, it was adorned with the finest paintings and statues that the world could furnish, it had triple porticoes a mile in length, and a circular banquet hall which perpetually revolved in imitation of the motion of the sun.

"THAT unrivalled complexion," said a prominent New-Yorker, alluding to a lady acquaintance, "was the result of using Garfield Tea." Send for free sample to 319 West 45th street, New York City.

Dog Eat Dog.

The cigarette trust has blacklisted all anti-trust dealers, with the purpose to drive them out of the business.

Playing Cards.

You can obtain a pack of best quality playing cards by sending 15 cents in postage to P. S. Eustis, Gen'l Pass. Agent, C., B. & Q. R. R., Chicago, Ill.

A MINISTER'S position is supposed to be more stable if he is installed.—Lowell Courier.

NO SAFER REMEDY can be had for Coughs and Colds, or any trouble of the Throat, than "*Brown's Bronchial Troches.*" Price 25 cts. *Sold only in boxes.*

SOME people impart information very much as a hedgehog sheds his quills.

"German Syrup"

Boschee's German Syrup is more successful in the treatment of Consumption than any other remedy prescribed. It has been tried under every variety of climate. In the bleak, bitter North, in damp New England, in the fickle Middle States, in the hot, moist South—everywhere. It has been in demand by every nationality. It has been employed in every stage of Consumption. In brief it has been used by millions and its the only true and reliable Consumption Remedy.

THE NEXT MORNING I FEEL BRIGHT AND NEW AND MY COMPLEXION IS BETTER.

My doctor says it acts gently on the stomach, liver and kidneys, and is a pleasant laxative. This drink is made from herbs, and is prepared for use as easily as tea. It is called

LANE'S MEDICINE

All druggists sell it at 50c and $1 per package. If you cannot get it, send your address for a free sample. Lane's Family Medicine moves the bowels each day. In order to be healthy, this is necessary. Address ORATOR F. WOODWARD, LeRoy, N. Y. P MENTION THIS PAPER WHEN WRITING TO ADVERTISERS.

DEAFNESS AND HEAD NOISES CURED by Peck's Invisible Ear Cushions. Whispers heard. Successful when all remedies fail. Sold only by F. Hiscox, 853 B'way, N.Y. Write for book of proofs FREE

Shoots it on the Spot. St. JACOBS OIL is the Sworn enemy of Pain. It fights to Kill. It wins its Battles and Comes off Conqueror.

MUSIC Anyone can play the Piano or Organ WITHOUT A TEACHER!

The NEW YORK "WORLD" says: One of the wonders of the nineteenth century is Soper's Instantaneous Guide to the keys of the piano or organ—to teach any person to play upon either piano or organ at once, without the aid of a teacher, and the price asked for it ($1.00) is a mere trifle when compared to the benefit to be derived. The thousands of flattering testimonials which have come gratuitously to the publishers from persons who are using the Soper Instantaneous music, speak none too highly of its merit. Price, $1.00, Including Set of Ten (10) Pieces of either Church Music or Popular Airs. ADDRESS, SOPER MUSIC, 62 WORLD BUILDING, NEW YORK.

SALZER'S LIGHTNING—The 60 Day Cabbage.

This is absolutely the earliest cabbage in the world. Seed very scarce. Pkg., 15c.; ½ oz., 35c.; ¼ lb., $2, postpaid.

THE EARLIEST VEGETABLES Will be in great demand this spring and will fetch big prices. To have the earliest, plant Salzer's seeds. 25 pkgs. Earliest Vegetable Novelties, $1, postpaid.

FOR 14c. (WITH CATALOGUE, 19c.)

To introduce our seeds everywhere, we send, postpaid, upon receipt of 14c.:

1 package	Six Weeks' Radish,	10c.	In all 9 Packages, listed nowhere under 90c. ALL FOR 14c.
1 "	Silver State Lettuce,	15c.	
1 "	Giant Prolific Tomato,	20c.	
1 "	Long Giant Cucumber,	10c.	
5 "	Brilliant Flower Seeds,	35c.	

SALZER'S SEED CATALOGUE Is the finest published. Costs us over $50,000! It is gladly mailed upon receipt of 5c. postage.

THE 60 DAY CABBAGE JOHN A. SALZER SEED CO., La Crosse, Wis.

BEWARE OF FRAUD. Ask for, and insist upon having W. L. DOUGLAS SHOES. None genuine without W. L. Douglas name and price stamped on bottom. Look for it when you buy. Sold everywhere.

W. L. DOUGLAS $3 SHOE FOR GENTLEMEN.

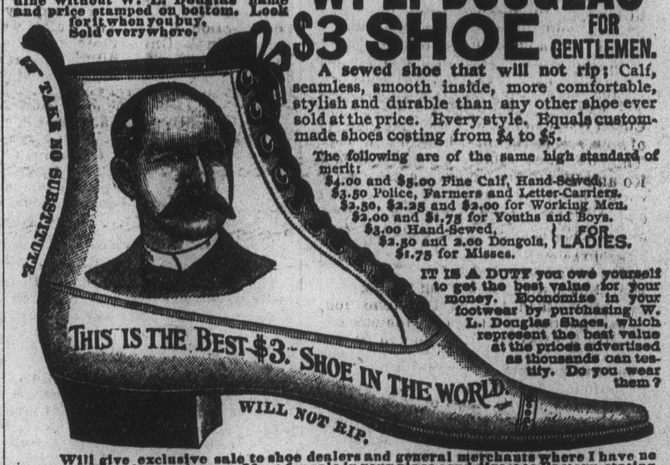

A sewed shoe that will not rip; Calf, seamless, smooth inside, more comfortable, stylish and durable than any other shoe ever sold at the price. Every style. Equals custom-made shoes costing from $4 to $5.

The following are of the same high standard of merit:
$4.00 and $3.00 Fine Calf, Hand-Sewed.
$3.50 Police, Farmers and Letter-Carriers.
$2.50, $2.25 and $2.00 for Working Men.
$2.00 and $1.75 for Youths and Boys.
$3.00 Hand-Sewed, $2.50 and 2.00 Dongola, $1.75 for Misses. FOR LADIES.

IT IS A DUTY you owe yourself to get the best value for your money. Economise in your footwear by purchasing W. L. Douglas Shoes, which represent the best value at the prices advertised as thousands can testify. Do you wear them?

Will give exclusive sale to shoe dealers and general merchants where I have no agents. Write for catalogue. If not for sale in your place send direct to Factory, stating kind, size and width wanted. Postage Free. W. L. Douglas, Brockton, Mass.

All cannot possess a

$10,000 Souvenir

(This sum was paid for the first World's Fair Souvenir Coin minted.)

in the shape of a coin, but many can have fac-similes of this valuable work of art—only special coin ever issued by the U. S. Government—for $1 each.

United States Government

World's Fair Souvenir Coins—

The Official Souvenir of the Great Exposition—

5,000,000 of which were donated to the World's Columbian Exposition by the Government, are being rapidly taken by an enthusiastically patriotic people.

As there early promised to be a demand for these Souvenirs that would render them very valuable in the hands of speculators, the Exposition Authorities decided to place the price at

$1.00 for Each Coin

and sell them direct to the people, thus realizing $5,000,000, and using the additional money for the further development of the Fair.

Considering the fact that there were but *5,000,000* of these coins to be distributed amomg *65,000,000* people, in this country alone (to say nothing of the foreign demand,) and that many have already been taken, those wishing to purchase these mementoes of our Country's Discovery and of the grandest Exposition ever held, should secure as many as they desire at once.

For Sale Everywhere

Realizing that every patriotic American will want one or more of these coins, and in order to make it convenient for him to get them, we have made arrangements to have them sold throughout the country by all the leading Merchants and Banks. If not for sale in your town, send $1.00 each for *not less than five coins*, by Post-office or Express Money-order, Registered Letter or Bank Draft, with instructions how to send them to you, *all charges prepaid*, to

Treasurer World's Columbian Exposition, Chicago, Ill.