The explosion of a bomb is not more sudden or unlooked for than the attack of some malignant disease which would not occur were the blood in order. To impure blood is due a great variety of ills that make life a burden.

All the year round, you may rely upon Dr. Pierce's Golden Medical Discovery to purify the blood and invigorate the system. It's not like the sarsaparillas, that are said to be good for the blood in March, April and May. The "Discovery" works equally well at all times, and in all cases of blood-taints, or humors, no matter what their name or nature.

It's the *cheapest* blood-purifier, sold through druggists, because you only pay for *the good* you get.

Your money is returned if it doesn't benefit or cure you.

Can you ask more?

"Is life worth living?" "That depends on the *liver*." Dr. Pierce's Pellets are the best *Liver Pills*.

THE NEXT MORNING I FEEL BRIGHT AND NEW AND MY COMPLEXION IS BETTER.

My doctor says it acts gently on the stomach, liver and kidneys and is a pleasant laxative. This drink is made from herbs, and is prepared for use as easily as tea. It is called

LANE'S MEDICINE

All druggists sell it at 50c. and $1.00 per package. Buy one to-day. Lane's Family Medicine moves the bowels each day. In order to be healthy, this is necessary.

"A Woman Best Understands a Woman's Ills."

Thousands of women have been benefited by Mrs. Pinkham's advice, and cured by her remedies after all other treatment had failed. *Lydia E. Pinkham's Vegetable Compound* has been more successful in curing Female Complaints than any remedy the world has ever known, including Leucorrhea, the various Womb and Uterus Troubles, Backache, and is invaluable to the Change of Life.

For Kidney Complaints the compound is unequalled.

All Druggists sell it, or sent by mail, in form of Pills or Lozenges, on receipt of $1.00. Liver Pills, 25c. Correspondence freely answered. Address in confidence, LYDIA E. PINKHAM MED. CO., LYNN, MASS.

The casting out of the devil of disease was once a sign of authority.

Now we take a little more time about it and cast out devils by thousands—we do it by knowledge.

Is not a man who is taken possession of by the germ of consumption possessed of a devil?

A little book on CAREFUL LIVING and Scott's Emulsion of cod-liver oil will tell you how to exorcise him if it can be done.

Free.

SCOTT & BOWNE, Chemists, 132 South 5th Avenue, New York.

Your druggist keeps Scott's Emulsion of cod-liver oil—all druggists everywhere do. $1.

"MOTHERS' FRIEND"

To Young Mothers

Makes Child Birth Easy.

Shortens Labor, Lessens Pain,

Endorsed by the Leading Physicians.

Book to "Mothers" mailed FREE.

BRADFIELD REGULATOR CO.

ATLANTA, GA.

SOLD BY ALL DRUGGISTS.

If you have no appetite, Indigestion, Flatulence, Sick-Headache, "all run down" or losing flesh, take

Tutt's Tiny Pills

They tone up the weak stomach and build up the flagging energies. 25c.

BUY your Windmills direct from factory at wholesale price. Shields Wdml. Co., Nashville, Mich.

BEST POLISH IN THE WORLD.

RISING SUN STOVE POLISH

DO NOT BE DECEIVED with Pastes, Enamels, and Paints which stain the hands, injure the iron, and burn off. The Rising Sun Stove Polish is Brilliant, Odorless, Durable, and the consumer pays for no tin or glass package with every purchase.

HAS AN ANNUAL SALE OF 3,000 TONS.

AGRICULTURAL TOPICS.

A FEW SUGGESTIONS FOR OUR RURAL READERS.

A Plea for Permanent Country Roads—Simple but Effective Rat Trap—Corn and Hogs—Apple Trees Along Roadsides, Etc.

Country Roads.

IF there is anything which would naturally set the country people to thinking upon the best method for the improvemet of the average country roads, permanent roads and streets should be the motto henceforth. By the use of the available material and the modern processes of road construction and for the manufacture of the durable product for road ballast and construction, permanent roads may be commenced and extended until the road bound thraldom of the producers might be thrown off. The loss to the country at large, during the periods of trade suspension, is very great and were the lost time invested in permanent road-making the country would soon be redeemed from its slough of despond. The labor already expended in work which at best can only be temporary is a great waste of time and energy which if put into permanent work would result in lasting future benefits. The average State debt at the present time is doubtless comparatively small, so that any of them might, to the advantage of the general public, appropriate large funds for road-making, appropriating to any township a sum equal to the expenditures of the local investment. By this means a steady advance might be made and the tax would be so evenly distributed that the burden would not be felt. Cities and towns should help to build the country roads, and the sooner legislation is directed to that end, the better for all concerned.—Rural.

A Rapid Rat Trap.

A rat trap I recently saw consisted of a barrel, the head of which was hung in the middle and tipped both ways. To hang the head, holes were bored in the staves diametrically opposite and a couple of wire spikes driven through the holes and into the head. The head was balanced in a horizontal position by driving an old file into the center on the under side.

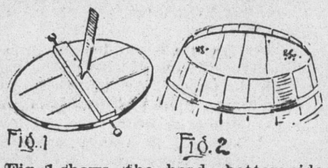

Fig. 1 shows the head, bottom side up. To set the trap, the bait was fastened to the head, as in fig. 2, with about a foot of water in the barrel. Then, when the rat got on the head for the bait, the head tipped up and let him in, springing back ready for the next one. This trap has a record of twenty-four rats in a single night, with pumpkin seeds, fastened on with brads, for bait. Fresh meat will also do.—Charles Lewis, in Farm and Home.

Making and Keeping Manure.

If the farmer cannot draw his manure to the fields as fast as it is made, it should be piled, free from sink holes, and to guard as far as possible against the evil and malarial consequences of being too near the barn. I am absolutely opposed to manure basements under the stable, writes an experienced farmer. Experience taught me of the dangers of the manure heap. My barn had a large manure pit directly below the cows. The cellar was below the ground surface and the surface water accumulated. In driving the cows to the field one dropped dead. A veterinary surgeon could not discover the cause. The next day another cow dropped dead. A post-mortem examination was of no avail. The next day while milking another cow dropped dead. I went right to work, took up all the stable floor, drew every parcle of the manure out, whitewashed everything, put the floor back and never a sick animal after that. The poisonous gases from the manure stable were the sole cause of sickness and death. Keep your manure away from your buildings. It breeds malaria, sickness and death. I do not believe in liquid vaults, but bed and litter the cattle thoroughly with cut straw. Keep everything clean and get it away from the barn. Do not house the manure under cover, but draw it directly to the fields. Let the sun and the rain return it again to the earth, to bring forth the wealth of the soil.

Smut in Wheat and Oats.

For the information of the subscriber who asks for a "remedy to prevent smut or blasted heads in oats and wheat" we give a portion of the chapter in "Soils and Crops of the Farm" on diseases of wheat. The disease is spread by the use of smutted seed and is to be prevented by sowing on clean ground and with seed free from smut spores. The infected seed may be practically if not entirely freed from the disease. The methods used consist in soaking the seed in certain solutions, or simply in hot water. The most common solutions are a saturated solution of common salt and a five per cent. solution of copper sulphate. The wheat should be placed in sacks or baskets and allowed to stand twenty-four to twenty-six hours, when the wheat should be spread out to dry. More recently the Danish investigator, Jensen, has introduced the method of soaking the wheat in water at a temperature of from 127 to 133 degrees Fahrenheit for five minutes. American experimenters recommend fifteen minutes. Smut is much more common and destructive on oats than on wheat. The same treatment is recommended.

LIVE STOCK AND DAIRY.

Corn and Hogs.

Many farmers, especially those of the older generations, have a fixed rule of expectancy upon which they figure when fattening hogs. This is, that one bushel of corn will make ten pounds of pork, and if the bushel of corn is worth less than they expect to get for ten pounds of pork they consider that there is a profit in feeding. The only trouble with this rule is that it does not always work. It fluctuates under the influence of many conditions, one of which is the state of the weather where the feeding is done. A careful experiment has shown that in severe weather, and the animals being exposed, it has required as much as 11¾ pounds of corn to make one pound of gain, while in like weather, and with the same animals, the only difference being that they were sheltered in a warm barn, only 5¾ pounds were required to produce the same result. Thus in one case the rule just about held good, while in the other it was so far wrong that there was no possible profit in the feeding. This is only one of the conditions that governs the question of profit. Others are the age of the animal and the assimilation of food. The only way to be on the safe side is to guard as far as possible against wrong conditions and then to measure or weigh the food, and then weigh the animals at short intervals. If this were systematically done fewer hogs would be fed up to heavy weights, and farmers would soon learn the importance of feeding off early, during mild weather.

Although the fact has been repeatedly and fully demonstrated that pigs cannot be kept healthy on concentrated food alone, many farmers continue to give them little else during the largest portion of their lives. Corn, either ground or unground, is too solid and compact a food when unmixed with other materials, and cannot be thoroughly digested unless a certain proportion of rough and bulky food is given with it. A failure to observe this need is doubtless one of the most frequent causes of disease with swine; and even if disease does not result, it is well established that hogs fed without this variety fail to give the best returns for the food consumed. Pigs kept up in pens, so that they are unable to forage for themselves, should be fed green clover; this is one of the best alternative and relaxing foods, giving bulk and lightness to the other feed, and furnishing beside, a considerable proportion of muscle-forming material. In winter, when this cannot be obtained, its place may be supplied by rutabagas and mangle-wurzels, turnips, carrots and other roots; or cut hay and clover, steamed or moistened and mixed with a little bran or meal, may be fed with equally good results.—Wisconsin Agriculturist.

Study the Calf.

In a recent meeting of stock men a paper was read by J. F. True on "The Desirable Feeding Qualities in Cattle." He urged the use of the pedigree for all it is worth but he said: "Let individual merit be the paramount consideration in selecting the parent stock. Carefully observe from which cows and sires comes the best calves as denoted by their being quickly on their feet and looking out for suck after being dropped. Observe carefully how they digest and assimilate their food during the first two weeks. This will be shown by their growth and disposition to take on flesh and assume desirable form and be entirely free from constipation or the opposite condition.

Principles of Home Dairying.

For the man who loves the work and is willing to take all possible pains the home dairy is the proper thing. He will follow so far as practicable, scientific teachings. In breeding his herd, which is the proper way, the greatest care will be made in selecting the sire. Gentleness also pays twofold, while regularity in care and feeding are indispensable. In regard to making the butter he should study the market to learn what kind has the most call and then try to supply it. In all cases conditions alter his needs, but success or failure depends entirely upon himself. He will therefore strive all the more to achieve success.—Farm and Home.

ORCHARD AND GARDEN.

A Raspberry Trellis.

It is rare that we find a field of red raspberries in which due provision has been made for sustaining the canes during the bearing season. They are cut down, as a rule, in autumn to a height of three to four feet, and left to winter through as they can. The damage from snow is always serious. My own loss in winter and from broken canes in summer was so great that I have adopted the following plan: I set strong cedar stakes at the ends of rows and at intervals of twenty-five feet. To these I staple a wire, as for a grape trellis, about four feet from the ground. Then, bringing the canes together in bunches of three or four, they are tied with soft strong twine above the wire, not on the wire, for then the cord would soon be cut by the wire. The rows being all tied, intervening and short canes are dug out. Then, with hedge-shears, the tops are cut off at a height of six feet. This height on this plan is not too great. The raspberry likes a moist, shaded soil, and in this way it shades its own roots. In the bearing season the sides of these trellises become a wall of berries, a wonderful sight to behold. Pickers move up and down the rows quite hidden. I have described my plan with the Cuthbert and Golden Queen in view. These, in fact, are with me the only standard first-class raspberries for market as yet. The Turner must be grown very thinly here, and in hills, to secure a reasonable crop. The Marlboro has succeeded fairly well as above, but with me it is not a standard in any sense. Rancocas I must reject, as also Hansell, Lost Rubies and Crimson Cluster. Schaffer's Colossal does admirably on the wire, and is an enormous bearer on that plan. Black Raspberries, in general, had probably best be cut low and grown in stout heads.—E. P. Powell, in Garden and Forest.

Apple Trees Along Roadsides.

Much of the droppings from horses or other animals driven along the street finds its way to roadsides, which are, therefore, good places to grow apple trees. Possibly when they come into bearing some of the fruit will be taken by passers-by, but its owner can afford to give toll to the public for its use of land that is devoted to public service. When the road is macadamized, the apple tree roots will run under it, taking that part of the excrement that is filtered through the stones and is become the best possible plant food. Some years ago we saw a macadam road taken up for repairs, and a complete network of apple-tree roots was found under the stones, coming from trees more than two rods distant, as they were inside the fence in the lot adjoining the road. Each tree seemed to have found this rich deposit of fertility, and sent its feeding rootlets to secure its share. The owner said this row of trees next the road had always borne better than any others, and when he saw the mass of roots under the macadam he knew the reason for the fact.—American Cultivator.

HOUSEHOLD AND KITCHEN.

The Science of Dusting.

It is a science, since the doctors have discovered for us that the furnishings of our houses are the camping ground of lively unknowables called bacteria. The removal of dust is therefore, not only a performance of aethetic necessity, but of the greatest sanitary importance as well. It is not going too far to say that there is just as much need of classes in the hygienes of cleaning and dusting as there is of cooking classes.

The simple displacement of dust isn't dusting, and the whisking of the feather is no more evidence of cleanliness than the possession of many books nowadays is an evidence of learning. A room is dusted only when the dust is taken out of the room and is done only when it has been carried out of the room. This is done by using a soft, slightly-dampened cloth to dust with and by wiping the surface of each article slowly and with care not to throw the particles of dust up in the air, whence they will settle again instantly somewhere else.

The utility of the feather-duster except for walls is to be doubted, and even for walls a soft cloth is better. A thin silk cloth or a piece of cheese-cloth makes a good duster. So does a soft, firm woolen cloth, but linen and cotton-flannel leave lint behind them. One woman uses all of her worn-out silk stockings for dusting and still another makes loose mittens out of old woolen which she puts on as dusters. A turkey's wing is admirable to get the dust out of chinks and between rails, and chamois gives a last polish better than anything else. The best polish in all the world to keep furniture from looking dingy is the following: Two tablespoonfuls cotton-seed oil, one tablespoonful turpentine. Instead of cotton-seed oil grout oil and good vegetable oil may be used. This should be well rubbed into wood and then a last polishing given with chamois. This is the recipe of a famous furniture dealer in New York.—Helen Watterson.

How Beds Are Dressed.

Beds are dressed in two particular approved forms. One has a bolster arrangement, both top and bottom, in a way to permit a lace spread to be tucked under and then draped over. A bed, to have this form of arrangement, should be of equal height at the head and foot boards, and be placed sideways against the wall. Another clever arrangement is permitted when the bed can be located in a corner. A tent-like canopy runs out from the angle of ceiling and walls and is draped down. Pillow-shams are quite out of style; everything now is French or English and goes back a hundred years for its form, and, of course, pillow-shams did not worry people in those days.

What Good Cooks Say.

STEWED VEAL.—Cut a slice of the cutlet in small pieces, season it with pepper, salt, and, if you prefer it, a little grated lemon peel and nutmeg. Pour in as much water as will nearly cover it, let it cook slowly till about half done, then make a rich gravy with some pieces of butter rolled in flour, and add to the water it was stewed in.

MACARONI.—Simmer half a pound of macaroni in plenty of water till tender, but not broken; strain off the water. Take the yolks of five and the whites of two eggs, and one-half pint of cream, white meat and ham chopped fine, three spoonfuls of grated cheese. Season with salt and pepper. Heat all together, stirring constantly. Mix with the macaroni; put into a buttered mold and steam one hour.

SPONGE CAKE.—Beat whites and yolks of four eggs separately, add two cupfuls of powdered sugar. Mix well two cupfuls of sifted flour, one-half cupful of cornstarch and two teaspoonfuls of baking powder; add to the eggs and sugar. Pour over the whole, stirring briskly, one cupful of boiling water. Flavor. Bake in two pans about 1½ inches deep. If desired, spread blackberry or other jam betweem the cakes.

BAKED HAM.—Soak a ham in cold water over night. Trim it neatly, and cover it all over with a thick crust of flour and water. Bake slowly eight hours. Remove the crust and skin; cover the top with fine cracker crumbs slightly sweetened. Place in the oven till the crumbs are brown. When cold, cut in very thin slices.

LEMON SNOW (WITH CORNSTARCH.)—To a pint of boiling water, add two heaping tablespoonfuls of cornstarch (wet with cold water), the juice of three lemons, 1½ cupfuls of sugar. Remove from the fire, and when a little cool beat in the whites of three eggs. Turn out in a dish, and pour custard around it.

AMERICAN children are conspicuous in London, the Rev. Robert Laird Collier says, for their pronounced manners and adult dress. English boys of 16 usually wear Eton jackets and broad collars, in juvenile contrast to the man's clothes of a Yankee youth. Collier finds that nearly all of the English women "of the upper classes" have clear, beautiful complexions, and the girls are always simply attired, without jewelry.

DON'T judge a man by his failure in life, for many a man fails because he is too honest to succeed.

Pure and Wholesome Quality

Commends to public approval the California liquid laxative remedy, Syrup of Figs. It is pleasant to the taste and by acting gently on the kidneys, liver and bowels to cleanse the system effectually, it promotes the health and comfort of all who use it, and with millions it is the best and only remedy.

RESIGNATION is the name of the angel which carries most of our soul's burden.

A Lucky Escape.

Fortunate is the man or woman residing in a malaria-ridden locality who escapes the dreaded scourge. Not one in a thousand does. When the endemic is a periodical and wide-spread visitation, it is just as common to see whole communities suffering from it as single individuals. The most vigorous constitution is not proof against it—how much less a system feeble or disordered. As a means of protection against malaria, Hostetter's Stomach Bitters is the supreme medicinal agent. It will uproot any form of malarial disease implanted in the system, and even in regions where miasmatic complaints are most malignant and deadly, such as the Isthmus of Panama, Guatemala, and the tropics generally, it is justly regarded as an efficient safeguard. No less efficacious is it as a curative and preventive of chronic indigestion, liver trouble, constipation, rheumatism, kidney complaints, and la grippe.

THE best medicine for self-conceit is to be well introduced to yourself.

Deafness Can't Be Cured

By local applications, as they cannot reach the diseased portion of the ear. There is only one way to cure deafness, and that is by constitutional remedies. Deafness is caused by an inflamed condition of the mucous lining of the Eustachian Tube. When this tube gets inflamed, you have a rumbling sound or imperfect hearing, and when it is entirely closed Deafness is the result, and unless the inflammation can be taken out and this tube restored to its normal condition hearing will be destroyed forever; nine cases out of ten are caused by catarrh, which is nothing but an inflamed condition of the mucous surfaces.

We will give One Hundred Dollars for any case of Deafness (caused by catarrh) that we cannot cure by taking Hall's Catarrh Cure. Send for circulars, free.

F. J. CHENEY & CO., Toledo, O.

Sold by Druggists, 75c.

PEOPLE who hope are generally people who help.

THE LUNGS ARE STRAINED AND RACKED by a persistent Cough, the general strength wasted, and an incurable complaint often established thereby. Dr. D. Jayne's Expectorant is an effective remedy for Coughs and Colds, and exerts a beneficial effect on the Pulmonary and Bronchial organs.

HEARTS may agree though heads differ.

MR. J. H. ESTILL, President Morning News Co., Savannah, Ga., says: A member of my family who has been a martyr to neuralgic headaches for twenty years, has found in Bradycrotine an infallible remedy. Of all Druggists. Fifty cents.

KINDNESS will creep when it cannot go.

BEECHAM'S PILLS are not a new remedy. They have been used in Europe for fifty years, all well tested and excellent.

THE sluggard is brother to the beggar.

Reduced Rates.

On and after March 22 the regular rates via this line from Chicago to Louisville, New Albany, Cincinnati, Hamilton and Dayton will be $6; to Indianapolis, $3.55. These are no "excursion" rates to be effective a few days and then withdrawn; they will be offered to patrons every day in the week. Be sure your tickets read via the "Monon." For further particulars apply to L. E. Sessions, Traveling Passenger Agent, Minneapolis, Minn.; F. J. Reed, City Passenger Agent, Chicago; or address James Barker, General Passenger Agent, Chicago, Ill.

The Only One Ever Printed—Can You Find the Word?

There is a 8-inch display advertisement in this paper this week which has no two words alike except one word. The same is true of each new one appearing each week from The Dr. Baxter Medicine Co. This house places a "Crescent" on everything they make and publish. Look for it, send them the name of the word, and they will return you BOOK, BEAUTIFUL LITHOGRAPHS, or SAMPLES FREE.

TACKLE AN OBSTINATE COUGH OR COLD with HALE'S HONEY OF HOREHOUND AND TAR.

PIKE'S TOOTHACHE DROPS Cure in one Minute.

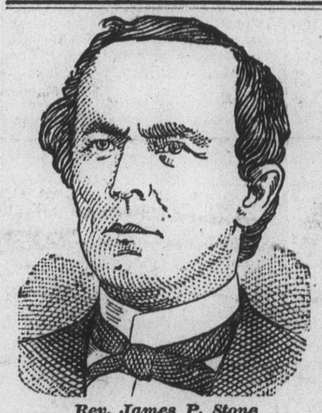

Rev. James P. Stone

of Lower Cabot, Vt., formerly of Dalton, N. H.,

A Faithful Pastor

Is held in high esteem by his people, and his opinion upon temporal as well as spiritual matters is valued greatly. The following is from a clergyman long influential in New England, now spending well-earned rest in Cabot, Vt.:

"I. Hood & Co., Lowell, Mass.:

"We have used Hood's Sarsaparilla in our family for many years past, with great benefit. We have, with confidence, recommended it to others for their various ailments, almost all of whom have been benefited by its use. We can

Honestly and Cheerfully

recommend it as the best blood purifier we have ever tried. We have used others, but none with the beneficial effects of Hood's. Also, we deem Hood's Pills and Olive Ointment invaluable. Mrs. Stone says she cannot do without them." REV. J. P. STONE.

Better than Gold

Mr. Geo. T. Clapp of Eastondale, Mass., says: "I am 83 years of age, and for 3 years have suffered with running sores on one of my legs. A few years ago I had two toes amputated, physicians saying I was suffering from gangrene and had but

A Short Time to Live

Eight months ago, as a neighbor urged me, I began taking Hood's Sarsaparilla. The whole lower part of my leg and foot was a running sore, but it has almost completely healed, and I can truthfully say that I am in better health than I have been for many years. I have taken no other medicine, and consider that I owe all my improvement to

Hood's Sarsaparilla

It is better than gold." "I cheerfully verify the above statement of Mr. Clapp, whom I have known 30 years." J. M. HOWARD, Druggist, Eastondale, Mass.

Hood's Pills are purely vegetable.

"I HAVE BEEN AFFLICTED with an affection of the Throat from childhood, caused by diphtheria, and have used various remedies, but have never found anything equal to BROWN'S BRONCHIAL TROCHES."—*Rev. G. M. F. Hampton, Piketon, Ky.* Sold only in boxes.

1 CENT. THE GREAT **SHILOH'S CONSUMPTION CURE.** COUGH CURE A DOSE.

This GREAT COUGH CURE, this successful CONSUMPTION CURE is sold by druggists on a positive guarantee, a test that no other Cure can stand successfully. If you have a COUGH, HOARSENESS or LA GRIPPE, it will cure you promptly. If your child has the CROUP or WHOOPING COUGH, use it quickly and relief is sure. If you fear CONSUMPTION, don't wait until your case is hopeless, but take this Cure at once and receive immediate help. Price 50c and $1.00. Ask your druggist for SHILOH'S CURE. If your lungs are sore or back lame, use Shiloh's Porous Plasters.

R. R. R.

RADWAY'S READY RELIEF.

CURES AND PREVENTS

Colds, Coughs, Sore Throat, Influenza, Bronchitis, Pneumonia, Swelling of the Joints, Lumbago, Inflammations,

Rheumatism, Neuralgia,

Frostbites, Chilblains, Headache, Toothache, Asthma,

DIFFICULT BREATHING.

CURES THE WORST PAINS in from one to twenty minutes. NOT ONE HOUR after reading this advertisement need any one SUFFER WITH PAIN.

Radway's Ready Relief is a Sure Cure for Every Pain, Sprains, Bruises, Pains in the Back, Chest or Limbs. It was the First and is the Only PAIN REMEDY

That instantly stops the most excruciating pains, allays inflammation, and cures Congestions, whether of the Lungs, Stomach, Bowels, or other glands or organs, by one application.

A half to a teaspoonful in half a tumbler of water will in a few minutes cure Cramps, Spasms, Sour Stomach, Heartburn, Nervousness, Sleeplessness, Sick Headache, Diarrhea, Dysentery, Colic, Flatulency, and all internal pains.

There is not a remedial agent in the world that will cure Fever and Ague and all other Malarious, Bilious and other fevers, aided by RADWAY'S PILLS, so quick as RADWAY'S READY RELIEF.

Fifty Cents per Bottle. Sold by Druggists.

BE SURE TO GET RADWAY'S.

PASTOR KOENIG'S NERVE TONIC

Recommended as the Best. IX

LE MARS, Plymouth Co., Ia., May, 1889.

I suffered from temporary sleeplessness from overwork for two years, for which I used Pastor Koenig's Nerve Tonic, and can recommend same as the best medicine for similar troubles.

F. BORNHORST.

RADOM, Ill., Sept., 1889.

The Rev. P. Sebastian writes: Koenig's Nerve Tonic has produced a wonderful effect here in a case of a girl 9 years of age, who had epileptic fits daily since her first year, sometimes 9 times in one day. Nothing seemed to help her, but after the first spoonful of the Tonic the attacks disappeared forever.

JOLIET, Ill., March 10, 1891.

Pastor Koenig's Nerve Tonic has been used for the past 12 years with satisfactory results by our Sisters troubled with nervousness.

SISTERS OF ST. FRANCIS.

FREE—A Valuable Book on Nervous Diseases sent free to any address, and poor patients can also obtain this medicine free of charge.

This remedy has been prepared by the Reverend Pastor Koenig, of Fort Wayne, Ind., since 1876, and is now prepared under his direction by the

KOENIG MED. CO., Chicago, Ill.

Sold by Druggists at $1 per Bottle. 6 for $5. Large Size, $1.75. 6 Bottles for $9.

DR. HARTER'S LITTLE LIVER PILLS

TRADE MARK. ACTUAL SIZE.

DO NOT GRIPE NOR SICKEN.

Sure cure for SICK HEADACHE, impaired digestion, constipation, torpid glands. They arouse vital organs, remove nausea, dizziness. Magical effect on Kidneys and bladder. Conquer bilious nervous disorders. Establish natural DAILY ACTION.

Beautify complexion by purifying blood. PURELY VEGETABLE.

The dose is nicely adjusted to suit case, as one pill can never be too much. Each vial contains 42, carried in vest pocket, like lead pencil. Business man's great convenience. Taken easier than sugar. Sold everywhere. All genuine goods bear "Crescent."

Send 2-cent stamp. You get 32 page book with sample.

DR. HARTER MEDICINE CO., St. Louis, Mo.

GRATEFUL—COMFORTING.

EPPS'S COCOA

BREAKFAST.

"By a thorough knowledge of the natural laws which govern the operations of digestion and nutrition, and by a careful application of the fine properties of well-selected Cocoa, Mr. Epps has provided our breakfast tables with a delicately flavoured beverage which may save us many heavy doctors' bills. It is by the judicious use of such articles of diet that a constitution may be gradually built up until strong enough to resist every tendency to disease. Hundreds of subtle maladies are floating around us ready to attack wherever there is a weak point. We may escape many a fatal shaft by keeping ourselves well fortified with pure blood and a properly nourished frame."—"Civil Service Gazette."

Made simply with boiling water or milk. Sold only in half-pound tins, by Grocers, labelled thus: JAMES EPPS & CO., Homœopathic Chemists, LONDON, ENGLAND.

PILES ANAKESIS gives instant relief, and is an INFALLIBLE CURE for PILES. Price, $1; at druggists or by mail. Samples free. Address "ANAKESIS," Box 2416, NEW YORK CITY.

PATENTS! PENSIONS!

Send for Inventor's Guide, or How to Obtain a Patent. Send for Digest of Pension and Bounty Laws. PATRICK O'FARRELL, Washington, D. C.

FAT FOLKS REDUCED

Mrs. Alice Maple, Oregon, Mo., writes "My weight was 238 pounds; now it is 195 a reduction of 125 lbs." For circulars address, with 6c. Dr. O. W. F. SNYDER, McVicker's Theatre, Chicago, Ill.

BLAINE! A 12-inch Statuette of the Great Statesman, sent to any address, 25 cents. E. N. GRAY, 183 Madison St., Chicago.

—ELY'S CREAM BALM—Cleanses the Nasal Passages, Allays Pain and Inflammation, Heals the Sores, Restores Taste and Smell, and Cures

CATARRH

THE CURE FOR CATARRH COLD IN HEAD HAY FEVER DEAFNESS HEADACHE ELY'S CREAM BALM 50c

Gives Relief at once for Cold in Head. *Apply into the Nostrils.* *It is Quickly Absorbed.* 50c. Druggists or by mail. ELY BROS., 56 Warren St., N. Y.

THE COST IS THE SAME.

THE HARTMAN STEEL PICKET FENCE

Costs no more than an ordinary clumsy wood picket affair that obstructs the view and will rot or fall apart in a short time. The Hartman Fence is artistic in design, protects the grounds without concealing them, and is practically everlasting. *ILLUSTRATED CATALOGUE WITH PRICES AND TESTIMONIALS MAILED FREE.* Address your nearest agent. HARTMAN MFG. CO., Beaver Falls, Pa.

T. D. GANSE, General Western Sales Agent, 508 State St., Chicago.

LUDLOW-SAYLOR WIRE CO., St. Louis, Mo., Agents for Southern Missouri and Southern Illinois.

Always mention this paper.

"August Flower"

"I am happy to state to you and to suffering humanity, that my wife has used your wonderful remedy, August Flower, for sick headache and palpitation of the heart, with satisfactory results. For several years she has been a great sufferer, has been under the treatment of eminent physicians in this city and Boston, and found little relief. She was induced to try August Flower, which gave immediate relief. We cannot say to much for it." L. C. Frost, Springfield, Mass.

DO YOU COUGH DON'T DELAY TAKE KEMP'S BALSAM THE BEST COUGH CURE

It Cures Colds, Coughs, Sore Throat, Croup, Influenza, Whooping Cough, Bronchitis and Asthma. A certain cure for Consumption in first stages, and a sure relief in advanced stages. Use at once. You will see the excellent effect after taking the first dose. Sold by dealers everywhere. Large bottles, 50 cents and $1.00.

Sun Dogs.

During the past week the West has been visited with a peculiar appearance in the sky known as "sun dogs." In some places beautiful solar halos were observed, and at night a cross has been seen on the moon. These halos are caused by the reflection of the sunlight through crystals of ice or snow floating in the upper atmosphere. They were the immediate result of the blizzard from the northwest. A great many people are superstitious enough to think that they portend some dreadful calamity. The only thing that they give warnings of is this: They indicate cold weather, and we should therefore be careful about taking cold. When we do take cold we should take REID'S GERMAN COUGH AND KIDNEY CURE and be speedily cured. This great remedy is the best thing in the world for every form of lung trouble. If your druggist will not order it for you, write to us. Small bottles 25c, large ones 50 cents.

SYLVAN REMEDY CO., Peoria, Ill.

HAWKEYE GRUB & STUMP MACHINE

Works on either Standing Timber or Stumps. Pulls an ordinary Grub in one and a half minutes. Makes a clean sweep of two acres at a sitting. A man, a boy and a horse can operate it. No heavy chains or rods to handle. The crop on a few acres the first year will pay for the Machine. You can not longer afford to pay taxes on unproductive timber land. Clear it, raise a beautiful crop with less labor and cooperate your old worn out land by pasturing. It will only cost you a postal card to send for an illustrated Catalogue, giving price, terms and testimonials. Address the Manufacturers.

JAMES MILNE & SON, SCOTCH GROVE, IOWA.

GOLD MEDAL, PARIS, 1878.

W. BAKER & CO.'S **Breakfast Cocoa**

from which the excess of oil has been removed, *is absolutely pure and it is soluble.*

No Chemicals are used in its preparation. It has *more than three times the strength* of Cocoa mixed with Starch, Arrowroot or Sugar, and is therefore far more economical, *costing less than one cent a cup.* It is delicious, nourishing, strengthening, EASILY DIGESTED, and admirably adapted for invalids as well as for persons in health.

Sold by Grocers everywhere.

W. BAKER & CO., Dorchester, Mass.

WEIGHT, SEVEN POUNDS.

Pretty light, but you know Baby will grow, and before long will need a carriage. Well, we are making thousands of coaches every year, as well as bicycles, and if you are looking for a good substantial carriage, send to us for prices and styles. We are also manufacturing Reclining Chairs, Invalid Rolling Chairs, Refrigerators, Desks, etc.

Liberal discounts and special inducements are given to the trade.

Name goods wanted and Catalogue will be forwarded.

LUBURG MANUFACTURING CO.,

321-323-325 No. 8th St., Phila., Pa.

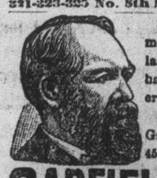

SIR HENRY THOMPSON, the most noted physician of England, says that more than half of all diseases come from errors in diet.

Send for Free Sample of Garfield Tea to 319 West 45th Street, New York City.

GARFIELD TEA Overcomes results of bad eating; cures Sick Headache; restores Complexion; cures Constipation.

FREE Illustrated Publications, with MAPS, describing Minnesota, North Dakota, Montana, Idaho, Washington and Oregon, the Free Government and CHEAP

Northern Pacific R. R. LANDS

Best Agricultural, Grazing and Timber Lands now open to settlers. Mailed FREE. Address CHAS. B. LAMBORN, Land Com. N.P.R.R., St. Paul, Minn.

PILES Remedy Free. INSTANT RELIEF. Final cure in 10 days. Never returns; no purge; no salve; no suppository. A victim tried in vain every remedy; has discovered a simple cure, which he will mail free to his fellow sufferers. Address J. H. REEVES, Box 3200, N. Y. City, N.Y.

C. N. U. No. 14-92

WHEN WRITING TO ADVERTISERS, please say you saw the advertisement in this paper.

Piso's Remedy for Catarrh is the Best, Easiest to Use, and Cheapest.

CATARRH

Sold by druggists or sent by mail, 50c. E. T. Hazeltine, Warren, Pa.