Commercial Travelers.

What an army they have become in the last score of years! No passenger-train, East or West, is ever without its representatives of this popular class, so well known by their heavy traveling-bags and ponderous trunks, that rival in size the famed "Saratogas," and, better still, by their easy manners, well-dressed appearance and man-of-the-world air. The cares of their profession seem to rest lightly upon them, and the anxieties a casual traveler experiences about time-tables, unexpected stoppages, meals and so forth, never disturb their tranquillity. If a train is snowed up on the prairie, with a prospect of remaining stationary for a day or two, everybody else will get into a nervous excitement and run about hither and thither, making absurd suggestions to the train-men, asking absurd questions and offering to help. But the traveling man exchanges good-humored witticisms with the conductor, ingratiates himself with the engineer, or quietly smokes his cigar on the rear platform, confesses himself bored, but keeps his temper and finally takes out his tablets and wires a heartrending account of his hardships to "The House," smiling to himself and knowing that "The House" will smile, too, more ruefully than he.

The average traveler has few aspirations outside of his profession. He has a comfortable salary and no fear of getting out of employment, for the openings in his line are countless. If he is married, he has a heavy insurance on his life. Beside, there is a fascination in the business hard to shake off after one has got accustomed to its peculiar features and activities—the constant change from day to day; a shake of the social dice-box, and a familiar face coming up once a month; the cordial welcome of a favorite landlord as he opens his doors to what he considers his best customers, because they always have ready money and well-filled cigar-cases; the picking up of general and local news on the trains and in the towns and villages, and even the rumbling and banging of the cars over poorly-ballasted roads; short rides between "points;" a short "stop-off;" up and away again; always good-natured, never in a hurry, and never behind time; meeting each other with a cordial hand-shake and the offer of a cigar; passing and repassing, with an exchange of nods from car-windows, journeying together and clubbing, half a dozen perhaps, at some favorite hotel over Sunday; entertaining each other; attending whatever amusements are at hand; playing a game of billiards, if there is a decent table—for they are fastidious; and, in fine, doing their best to make life pass pleasantly.

The profession has greatly risen in dignity in the past decade. Young men of fine abilities and aspirations toward higher but less lucrative pursuits have stepped into it because it is easy of access and pays well, and finally, becoming reconciled to it—when they see their former comrades fighting poverty in law-chambers, or a doctor's office—have given it a certain tone among the many businesses of this fertile age. Its followers form a respectable and well-organized corps in the great body politic; one that has mutual life-insurance companies, and a free-masonry indicated to the public in occasional banquets and other social entertainments under its acknowledged auspices, and by the ostracism of a member at rare intervals for some unlucky breach of etiquette.—*Lippincott's Magazine.*

On the War-Path.

"I'm not in the habit of traveling, and I want to know that things is perfectly safe," said a brawny woman, as she stood at the door of the car and glared around.

"Take a seat, ma'am," suggested the conductor. "Don't be afraid."

"Oh, I ain't afraid," shouted the woman, waving her umbrella. "What I want to see is the three men who want me for a fourth hand at euchre, and then would like to bet on a little poker! Just point out that trio!" and she marched into the car and stamped her foot.

"They got off at the last station," whispered the conductor.

"Where's the man with the three-card game, who lets me win at first and then gobbles my pile?" she bawled, turning on the conductor fiercely. "Let him commence now, while I am at home and within reach of my friends."

"He never travels on this road," replied the conductor, in great distress. "Sit down, like a good woman."

"Not till I see the man who wants me to cash his check. Which car does he travel in?"

"He is in jail," moaned the conductor. "Sit down here beside this gentleman."

She sat down, and turned upon her fellow-passenger vindictively.

"You haven't been winning any prize in a lottery that you want me to help you collect, have you?" she demanded. "You don't want to borrow my trunk check to open a seat with, and then substitute another? Look here, if you breathe between now and the time I get out, I'll poke this umbrella down your throat and turn it inside-out. I've read about you sharpers, but you can't greenhorn me without wishing you died with Ananias and Sapphira!"—*Drake's Travelers' Magazine.*

Please Yourself First.

A certain married pair were discussing the propriety of giving a wedding present, and, as might happen in the best regulated families, failed to agree as to the object and price. The lady desired to send a cut-glass pitcher; the gentleman scoffed at this idea, declaring that nothing but silver would satisfy his taste. After a very animated session, which finally terminated in the usual way—tears and cigars—Madame said she should buy her own present, and Monsieur might suit himself. The next morning, however, repentance seized both parties, though still sulking with each other, and the gentleman, hoping to "make up" with his better half, selected, on his way down town, a gorgeous cut-glass jug, writing his wife's best wishes on a card and dispatching it to the expectant bride. An hour later out sailed the wife, only intent on buying what should please her spouse, and thus heap coals of fire on his recalcitrant head. The result was a costly gold-lined silver salad bowl, accompanied by the best wishes, etc., written on the gentleman's visiting-pasteboard, which was duly forwarded to the same address as that of the cut-glass jug. At night nothing was said of this joint maneuver, each one wishing to surprise the other by showing the note of acknowledgment when it should arrive. It came in due course of time, but it came not alone! The postman brought two notes, which so bewildered and mystified the receivers that they indulged in another debate that ended even more disastrously than the first. The lady declares she will never again make concessions, or wedding presents for that matter, and the gentleman takes refuge in saying, "It was just like a woman!" Moral: Don't try to please anybody but yourself.—*Boston Saturday Evening Gazette.*

The Teeth.

Our teeth serve their purpose mainly by grinding on each other; hence, they would soon wear away, except that their exposed parts are coated with the hardest of all animal substances.

The food needs to be first cut, and then ground; hence, the cutting teeth (incisors) are in front, and grinding teeth (molars) are behind.

Teeth are not necessary to the infant, and would be a painful discomfort to the mother; hence, the child is born toothless.

As teeth never enlarge in size, a first set is provided for childhood, and a larger and fuller set subsequently appears adapted to permanent use. Further, these latter, while still beneath the first set, are, by intelligent forecast, adapted to the jaw only in its mature form and size.

Hard as is the enamel, like glass it is affected by alternations of heat and cold. Hence, ice and ice-water may fill it with numerous tiny cracks, through which acids and fungi may find their destructive way. Mainly consisting of lime, it is often dissolved, and the teeth are thus ruined, by medicines containing acid. Moreover, the natural secretions of the mouth are often rendered injurious to the teeth by disease itself. Precautions should be taken to neutralize the effect in both cases.

As dental science has made such progress of late years that all decay taken in time may be arrested, people should have their own teeth and those of their children examined by a good dentist as often at least as once a year.

Teething is a source of much danger and suffering, especially in the delicate children and in children of peculiar susceptibility.

According to a paper read at a late meeting of the American Medical association, the mortality from teething and its accompanying diseases is greater than from all other diseases to which children are subject. The growing root pushes against and irritates the nerve below, while the tooth is working its way through the flesh and skin above.

The danger is increased many fold from the influence (reflex) on the nerves of the brain, stomach and bowels. The common remedy is to lance the gums and restrict the child to a diet of milk.—*Youth's Companion.*

Catholic Teachings About Liquors.

A Roman Catholic subscriber sends us the following as "the doctrine of the Catholic church about liquor." The decisions have been collected by Bishop O'Reilly, of Liverpool, and are said to be "based on the teaching of the best Catholic theologians." That does not make them altogether authoritative, but they are none the less interesting.

1. Whosoever drinks deliberately to such an extent as to lose his reason commits a mortal sin.

2. Whosoever knows by past experience that when drunk he is accustomed to blaspheme, or utter other improper language, or to injure others about him, beside the sin of drunkenness, is guilty of those other crimes committed during the state of intoxication.

3. Whosoever does not adopt the proper means for the correction of this vicious habit of drunkenness remains in a continual state of sin.

4. Whosoever entices and urges another to excess in drinking, who he foresees will be intoxicated, commits a mortal sin.

5. Any seller of liquor who continues to supply liquor to any individual that he knows will become intoxicated therewith commits a mortal sin, because he deliberately co-operates in the grievous sin of another.

6. Whosoever is guilty of excess in drinking, though not to intoxication, in such a way as to cause distress to his family by squandering that which is needed for their support, commits a mortal sin against charity and justice. In like manner whosoever thus renders himself unable to pay his lawful debts, although he may not drink to intoxication, commits a mortal sin.—*New York Times.*

Why Divorce Is so Common To-day.

This generation sees divorce more frequent, not because men and women are more wicked, but because married life is made more difficult by the excitement and complexity and manifold strains of modern life, which render unhappy marriages more unendurable. A broad gap opens between the hot present and the dull quiet of other days, when the husband passed his day in a steady and continuous round of work, when no avenue in life but marriage opened before most women, and both men and women passed lives from which excitement, worry and the anxious rush of this day were absent. Any candid man who will reconstruct the life of sixty and eighty years ago will be convinced that, while that day had in it much of secret wickedness—as court and church records show—it had also conditions much less likely to prevent two people from leading quiet, uneventful and reasonably happy lives together.—*Philadelphia Press.*

THERE'S something wrong about this. The law allows the minister only $1 for marrying a couple, while the lawyer who divorces the same people gets anywhere from $10 to $1,000. The lawyer, if he is a man of honor, should divide with the parson, since it is plain that he would lose his fat fee, if in the first place the preacher didn't make up his case by marrying the client.

Exile Life in Siberia.

A Russian journal gives this picture of desolation of life in the frozen and barren regions of Siberia:

A steamboat arrived at St. Petersburg, from Tioumen, towing a transport with 664 prisoners on board bound for Siberia. The transport had a terrible passage. Caught in the ice, it was delayed six days in the trip from Tioumen to Tomsk. On account of this delay the prisoners on their arrival at the latter town were in a deplorable condition, deprived of everything and infected with diphtheria, typhus, small-pox and other diseases. Two days afterward there came from Tioumen another transport with 538 prisoners. Finally a third vessel came with 700 of those unfortunates. The prison was too small for these 2,000 people, but nevertheless they were crammed into it. Among them were 100 political prisoners; and this fact is noteworthy, since it cannot be ascertained from whence they came. Whether they are condemned to banishment or to penal servitude in the mines nobody knows. Neither can it be ascertained by what tribunal they have been tried, since, according to the official figures, the total number of convictions for political offenses during the last few years fall short of so high a figure.

Must we, then, believe that there is some truth in the rumors according to which people arrested on the charge of high treason have been brought before secret tribunals? Or have these political prisoners been simply dealt with by the legislative branch of the Government? There is no choice except between these two alternatives, equally to be deplored.

Naturally, the population of Siberia is far from contented with this continual arrival of prisoners, and vigorous protests are raised against the present system, coupled with demands for its radical change, and for a more efficacious control over the functionaries appointed in Siberia. The Siberian press consists of only a small number of papers, which are for the most part at the mercy of the local authorities, who suppress all the news that might in any way compromise them. Finally, with a view of remedying this deplorable state of affairs, there was founded at St. Petersburg a short time ago a weekly journal, the *Oriental Review* (*Nosstochnote Obosrenie*), under the management of a man who has a thorough knowledge of Siberia. As the journals of Moscow and St. Petersburg are not subjected to censorship, the *Oriental Review* has been able to bring to the knowledge of the Central Government many offenses that would otherwise have remained forever unknown. It must be said in justice to the Central administration that it attaches a great deal of importance to the revelations of the *Review*, and more than one official in Siberia has been dismissed from his post or put on trial in consequence of these revelations.

Rescued from Agonizing Death.

NEW YORK.—Mr. James White, 1552 Broadway, formerly chief instructor in Dickels' Riding School, in this city, said to a newspaper reporter: "I broke my shoulder, arm and elbow, splitting the socket in four parts. Rheumatism set in, and I employed the best physician. He tried everything, but I grew worse, and at last he said: 'I have one more thing to try, and if that fails nothing can give you relief, and that is St. Jacobs Oil.' I used this great pain reliever, and am able to use my arm, free from all rheumatic trouble. I have also recommended the remedy to a number of people, and in every case they have been speedily and effectually cured."

Good Books.

Good books are shields to the young. Temptations are blunted on them which otherwise would pierce to the quick. A man who draws sufficient pleasure from books is independent of the world for his pleasure. Friends may die; books never are sick, and they do not grow old. Riches melt away; books are in no danger of bankruptcy. Our companions have their own errands to execute and their own burdens to bear, and cannot, therefore, be always at hand when we need company. But books need never go out from us. They are not sensitive to our neglect; they do not scold us, and they do welcome us with uniform genial delight.

Advance Step in Dentistry.

HAVANA, CUBA.—The most popular dentist of this city, Dr. D. Francisco Garcia, member of the Royal University, states that in all cases of troublesome neuralgia, arising from the teeth, his patrons are recommended to use St. Jacobs Oil, and the most satisfactory cures have followed. It is a specific for toothache, earache, bodily pains, and proof against household accidents.

Increase of Farms.

According to the census bulletin, the number of farms in the United States was 2,660,000 in 1870, and 4,000,000 in 1880. Much of this increase is in the new Territories, some of which were sparsely settled ten years ago, but the fact that Alabama, Florida and Texas have more than doubled the number of their farms in the time, while Georgia, Arkansas, South Carolina and North Carolina have nearly doubled, and Mississippi, Virginia and Louisiana have increased from 50 to 60 per cent. show that there has been a cutting up of large plantations into smaller holdings.

JOPLIN, MO.—Dr. J. B. Morgan says: "I find that Brown's Iron Bitters gives entire satisfaction to all who use it."

THERE may not be much music in a horse, but he generally knows when he strikes the keen-oat.

RHEUMATISM, disordered blood, general debility, and many chronic diseases pronounced incurable, are often cured by Brown's Iron Bitters.

SO TENNYSON is going to write a poem in honor of John Brown. A kind of sequel to "Idyls of the King;" "Idol of the Queen."—*Boston Courier.*

PURE blood helps to make a clear conscience. Hood's Sarsaparilla purifies the blood. Enough said. Send us a big bottle.

A YOUNG lady calls her beau "honeysuckle," because he is always hanging over the front railings.

ERNEST REESE, of Hannibal, Mo., says: "*Samaritan Nervine* cured me of sick headache."

MARRY in haste and repent at—your father-in-law's.

PIMPLES, pustules, and all skin disorders are cured by using *Samaritan Nervine.*

The Want of a Reliable Diuretic

Which, while acting as a stimulant of the kidneys, neither excites nor irritates them, was long since supplied by Hostetter's Stomach Bitters. This fine medicine exerts the requisite degree of stimulation upon these organs, without producing irritation, and is, therefore, far better adapted for the purpose than unmedicated excitants often resorted to. When we consider that the kidneys and bladder share in importance with the bowels, as the sluices or outlets for the refuse matter of the system, the necessity of sustaining their activity becomes apparent. The kidneys act as purifiers of the blood, and when their functions are interfered with through weakness, they need toning. They become healthfully active by the use of the Bitters when falling short of relief from other sources. This superb stimulating tonic also prevents and arrests fever and ague, constipation, liver complaint, dyspepsia, rheumatism and other ailments. Use it with regularity.

ANY raw recruit can write about face by preparing an essay on cheek.

FAIRFIELD, IOWA.—Dr. J. L. Myers says: "Brown's Iron Bitters is the best iron preparation I have ever known in my thirty years of practice."

A TRUE aunt dyes not like her favorite nephew to be a truant.

The Conductor.

Conductor Warren, of Winona, Minn., says: "I used one bottle of Warner's White Wine of Tar Syrup when I was so hoarse I could not speak above a whisper, and in twenty-four hours it cured me. It is the best remedy I ever saw."

"Put Up" at the Gault House.

The business man or tourist will find first-class accommodations at the low price of $2 and $2.50 per day at the Gault House, Chicago, corner Clinton and Madison streets. This far-famed hotel is located in the center of the city, only one block from the Union Depot. Elevator; all appointments first-class. H. W. HOYT, Proprietor.

Free to All Ministers.

I will give two bottles of Warner's White Wine of Tar free of all costs to any minister who will send us an order from his storekeeper for two dozen bottles of the same.

A Rough Joke.

It's kind of rough to be troubled with affection of the scalp, isn't it?" said a sympathetic Pittsburgher. "Yes, was the laconic reply, "dandruff," but Carboline will smooth it out.

MENSMAN'S PEPTONIZED BEEF TONIC, the only preparation of beef containing its entire nutritious properties. It contains blood-making, force-generating and life-sustaining properties; invaluable for indigestion, dyspepsia, nervous prostration, and all forms of general debility; also, in all enfeebled conditions, whether the result of exhaustion, nervous prostration, over-work, or acute disease, particularly if resulting from pulmonary complaints. Caswell, Hazard & Co., proprietors, New York. Sold by druggists.

THE BLOOD WOULD RUN—For five years I was a great sufferer from Catarrh. My nostrils were so sensitive I could not bear the least bit of dust; at times so bad the blood would run, and at night I could hardly breathe. After trying many things without benefit I used Ely's Cream Balm. I am a living witness of its efficacy. PETER BRUCE, Farmer, Ithaca, N. Y. (Easy to use, price 50 cents.)

STICKING, irritation, inflammation, all Kidney and Urinary Complaints, cured by "Buchu-Paiba." $1.

FIRST effectual, then good to take, then cheap—Piso's Cure for Consumption.

THAT husband of mine is three times the man he was before he began using Wells' Health Renewer.

IF a cough disturbs your sleep, take Piso's Cure for Consumption and rest well.

DON'T die in the house. "Rough on Rats." Clears out rats, mice, flies, roaches, bed-bugs. 15c.

LADIES & children's boots & shoes can't run over if Lyon's Patent Heel Stiffeners are used.

WELLS' "ROUGH ON CORNS."—15c. Ask for it. Complete, permanent cure. Corns, warts, bunions.

HUMORS.

The animal fluids of the body, when poorly nourished, become vitiated and cause eruptions to appear on the skin. They are objectionable from their disfigurement, and vary in character from a constant, uneasy sensation to a positive distress and severe pain. Hood's Sarsaparilla corrects the derangement of the functions, enriches the fluids, purifies the blood, and changes the diseased condition to one of health and vigor.

Pimples.

HALFORD FLYNN, of New York, had so many pimples and blotches on his face that he was ashamed. He tried various remedies without effect. Hood's Sarsaparilla purified his blood, and all blemishes disappeared.

Ringworm.

My brother is a victim to a humor which brings ringworms all over his face. He is using Hood's Sarsaparilla, and already is so much benefited that his eyes are no longer affected. He will continue its use till he feels fully cured.—L. E. HOWARD, Temple, N. H.

Rheum.

My little boy was so badly afflicted with a humor that we had to mitten his hands to keep him from rubbing the sores, which itched and discharged a watery matter. Before he had finished one bottle of Hood's Sarsaparilla the sores were healed.—L. J. CLEMENT, Merchant, Warner, N. H.

Hood's Sarsaparilla.

Sold by Druggists. $1; six for $5. Prepared only by C. I. HOOD & CO., Apothecaries, Lowell, Mass.

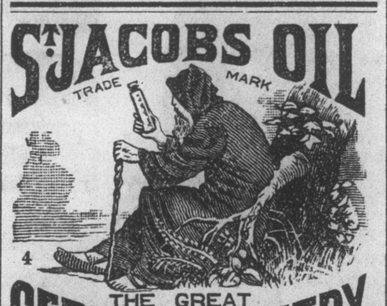

THE GREAT
GERMAN REMEDY
FOR PAIN.
CURES
Rheumatism, Neuralgia, Sciatica,
Lumbago, Backache, Headache, Toothache,
Sore Throat, Swellings, Sprains, Bruises,
Burns, Scalds, Frost Bites,
AND ALL OTHER BODILY PAINS AND ACHES.
Sold by Druggists and Dealers everywhere. Fifty Cents a bottle.
Directions in 11 Languages.
THE CHARLES A. VOGELER CO.
(Successors to A. VOGELER & CO.) Baltimore, Md., U.S.A.

$72 A WEEK. $12 a day at home easily made. Costly outfit free. Address TRUE & Co., Augusta, Maine.

PATTERN LETTERS (metallic) to put on patterns of castings. H. W. KNIGHT, Seneca Falls, N.Y.

BOARDING School for Girls. Address Helen Magill, Ph.D., Howard Collegiate Inst., W. Bridgewater, Mass

LADIES provided for during confinement. F. THAYER, M. D., Ft. Wayne, Ind.

MOTHERS. 4-worms. (The Great Worm Destroyer.) Will cure your children. Get it at Druggist. 25c.

$66 a week in your own town. Terms and $5 outfit free. Address H. HALLETT & Co., Portland, Me.

SEND $1.50 FOR OUR NEW Common-Sense Carpet Stretcher. Agents wanted in every County to secure territory now. B. WATERMAN & SONS, Taberg, Oneida Co., N. Y.

$65 A MONTH AND BOARD for three live Young Men or Ladies, in each county. Address P. W. ZIEGLER & CO., Chicago.

FREE *By return mail.* Full Description Moody's New Tailor System of Dress Cutting MOODY & CO, Cincinnati, O.

Young Men learn TELEGRAPHY here and we will give you a situation. Circulars free. VALENTINE BROS., Janesville, Wis.

$250 A MONTH. Agents Wanted. 90 best selling articles in the world. 1 sample *FREE* Address JAY BRONSON, DETROIT, MICH.

PAINLESS EYE WATER Relieves at once! Cures inflamed and weak Eyes in a few hours. Gives NO PAIN. Ask for it. DR. J. A. DICKEY, Proprietor, Bristol, Tenn.

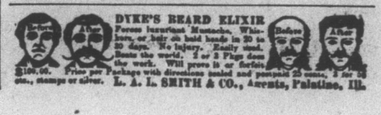

SCHOOL TEACHERS.

Mr. H. L. SOPER, principal of the High School at Poquonock, Conn., says in relation to a matter which has given him much anxiety and pain: "My wife and I have both used Hunt's Remedy, and find it really a superior article. A year or so ago my kidneys became weak and sluggish, owing to a severe strain, and finding relief in Hunt's Remedy I continued its use until I had used four bottles, when I became well. Since my cure I have suggested its use to a great number of people, who I know have been benefited by using it." And to sustantiate this statement, Mr. H. S. CLARK, assistant superintendent of the High School, says: "I can certify to the value of Hunt's Remedy, having received a great benefit from its use. My troubles commenced twelve years ago, when my kidneys became afflicted with inflammation of the passages, but the timely use of so valuable a medicine arrested the disease. I can now cheerfully recommend it to all suffering as I was."

May 31, 1883.

This most remarkable statement was made by Mr. Frank B. Lee, clerk in the office of N. Y. C. & H. R. R. R., Little Falls, N. Y., on the 8th of June, 1883.

Mr. Lee says: "My father has been troubled for over twenty years with severe kidney and bladder disease, suffering the most acute pain when urinating. He became so bad that he was obliged to give up all business. His condition was such that his urine would drop constantly, and he was obliged to use a rubber bag, the weakness was so great. He used many kinds of medicine without deriving any benefit, until he was urged by one of our druggists in Little Falls (Mr. Skinner) to use Hunt's Remedy, as he had known of its being used in many cases with great success. I purchased one bottle, and he commenced using it, and he was so improved that he got along without the rubber bag. He used in all twelve bottles, and it has entirely cured him. Father is sixty-two years old, and we consider it a most wonderful cure, and cheerfully recommend Hunt's Remedy to all afflicted with kidney, liver, or urinary troubles."

All the evidence published in regard to Hunt's Remedy can be relied upon; it is true in every particular.

SAMARITAN NERVINE
NEVER FAILS.
THE GREAT
NERVE CONQUEROR

The only known *specific* for Epileptic Fits.
Also for Spasms and Falling Sickness.
Nervous Weakness quickly relieved and cured.
Equalled by none in delirium of fever.
Neutralizes germs of disease and sickness.
Cures ugly blotches and stubborn blood sores.
Cleanses blood, quickens sluggish circulation.
Eliminates Boils, Carbuncles and Scalds.
Permanently and promptly cures paralysis.
Yes, It is a charming and healthful Aperient.
Kills Scrofula and Kings Evil, twin brothers.
Changes bad breath to good, removing cause.
Routs biliousness and clears complexion.
Charming resolvent and matchless laxative.
It drives Sick Headache like the wind.
Contains no drastic cathartic or opiates.
Promptly cures Rheumatism by routing it.
Restores life-giving properties to the blood.
Is guaranteed to cure all nervous disorders.
Reliable when all opiates fail.
Refreshes the mind and invigorates the body.
Cures dyspepsia or money refunded.
Endorsed in writing by over fifty thousand Leading physicians in U. S. and Europe.
Leading clergymen in U. S. and Europe.
Diseases of the blood own it a conqueror.
For sale by all leading druggists. $1.50.

For testimonials and circulars send stamp.
The Dr. S. A. Richmond Med. Co., Props., St. Joseph, Mo. (12)

Lay the Axe to the Root

If you would destroy the cankering worm. For any external pain, sore, wound or lameness of man or beast, use only MEXICAN MUSTANG LINIMENT. It penetrates all muscle and flesh to the very bone, expelling all inflammation, soreness and pain, and healing the diseased part as no other Liniment ever did or can. So saith the experience of two generations of sufferers, and so will you say when you have tried the "Mustang."

PATENTS PROCURED or NO PAY. Send Sketch or Model. PATENTS BOUGHT or SOLD. Long experience. Send Stamp for Book. A. W. MORGAN & CO., Patent Attorneys and dealers in Patents, P. O. Box, 720, Washington, D. C.

$75 Fine New Organs, For particulars write Reed's Temple of Music, 136 State St., Chicago. **$75**

PISO'S CURE FOR CONSUMPTION. CURES WHERE ALL ELSE FAILS. Best Cough Syrup. Tastes good. Use in time. Sold by druggists. 25 cts. 100

$25 Reward!

We will pay the above reward for any case of Rheumatism or Neuralgia we can not cure. We can relieve any case of Diphtheria or Croup instantly. The J. E. Gardner Army and Navy Liniment will relieve pain and soreness and remove any unnatural growth of bone or muscle on man or beast. Large bottles $1; small bottles 50 cents. Will refund the money for any failure. For sale by all druggists.
ARMY AND NAVY LINIMENT CO., 51 Wabash Avenue, Chicago.

TO SPECULATORS.

R. LINDBLOM & CO., 5 & 7 Chamber of Commerce, Chicago. N. G. MILLER & CO., 55 Broadway, New York.
GRAIN & PROVISION BROKERS.
Members of all prominent Produce Exchanges in New York, Chicago, St. Louis and Milwaukee.
We have exclusive private telegraph wire between Chicago and New York. Will execute orders on our judgment when requested. Send for circulars containing particulars. ROBT. LINDBLOM & CO., Chicago.

ALLEN'S Lung Balsam!

A GOOD FAMILY REMEDY!
—*THAT WILL CURE*—
COUGHS, COLDS, CROUP, CONSUMPTION.

Dr. Meredith, Dentist, of Cincinnati, was thought to be in the last stages of Consumption and was induced by his friends to try Allen's Lung Balsam after the formula was shown him. We have his letter that it at once cured his cough and that he was able to resume his practice.

Jeremiah Wright, of Marion County, W. Va., writes us that his wife had Pulmonary Consumption and was pronounced incurable by their physician, when the use of Allen's Lung Balsam entirely cured her. He writes that he and his neighbors think it the best medicine in the world.

CONSUMPTION.

Wm. C. Digges, Merchant, of Bowling Green, Va., writes April 4, 1881, that he wants us to know that the Lung Balsam has cured his mother of Consumption, after the physician had given her up as incurable. He says others knowing her case have taken the Balsam and been cured. He thinks all so afflicted should give it a trial.

Wm. A. Graham & Co., Wholesale Druggists, Zanesville, Ohio, write us of the cure of Matthias Freeman, a well-known citizen, who had been afflicted with Bronchitis in its worst form for twelve years. The Lung Balsam cured him as it has cured many others of Bronchitis.

ALLEN'S LUNG BALSAM
Is harmless to the most delicate child! It contains no Opium in any form!
Recommended by Physicians, Ministers and Nurses. In fact by everybody who has given it a good trial. It Never fails to Bring Relief.
As an Expectorant it has no Equal.
SOLD BY ALL MEDICINE DEALERS.

CATARRH

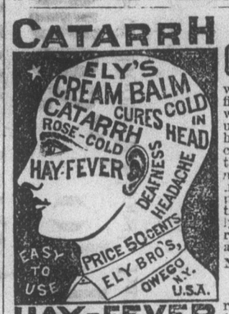

ELY'S CREAM BALM when applied by the finger into the nostrils, will be absorbed, effectually cleansing the head of catarrhal virus, causing healthy secretions. It allays inflammation, protects the membrane of the nasal passages from additional colds, completely heals the sores, and restores sense of taste and smell.

NOT A LIQUID or SNUFF.

A few applications relieve. *A thorough treatment will cure.* Agreeable to use. Send for circular. Price 50 cents, by mail or at druggists. ELY BROTHERS, Druggists, Owego, N. Y.

HAY-FEVER

$5 to $20 per day at home. Samples worth $5 free. Address STINSON & Co., Portland, Maine.

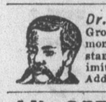

Dr. LaFIEUS' FRENCH MOUSTACHE VIGOR Grows a beard on the smoothest face in 20 days or money refunded. Never fails. Sent on receipt of 50c stamps or silver; 3 packages for $1. Beware of cheap imitations; none other genuine. Send for circular. Address, T. W. SAXE, box 22, Warsaw, Ind. U. S. A.

AN OPTICAL WONDER For pleasure and business.

A NEW, original, cheap lantern, for projecting and enlarging photographs, chromo cards, opaque pictures and objects. Works like magic, and delights and mystifies everybody. Send for our full and free descriptive circular MURRAY HILL PUB. CO., Box 788, N. Y. City, N. Y.

CHICAGO SCALE CO.
2 TON WAGON SCALE, $40. 2 TON, $50. 4 Ton $60, Beam Box Included. 240 lb. FARMER'S SCALE, $5. The "Little Detective," ¼ oz. to 25 lb. $3. 200 OTHER SIZES. Reduced PRICE LIST FREE.
FORGES, TOOLS, &c.
BEST FORGE MADE FOR LIGHT WORK, $10. 40 lb. Anvil and Kit of Tools, $10. Farmers save time and money doing odd jobs. Blowers, Anvils, Vices & Other Articles AT LOWEST PRICES, WHOLESALE & RETAIL.

DR. HORNE'S ELECTRIC BELT

Will cure Nervousness, Lumbago, Rheumatism, Paralysis, Neuralgia, Sciatica, Kidney, Spine and Liver diseases, Gout, Asthma, Heart disease, Dyspepsia, Constipation, Erysipelas, Catarrh, Piles, Epilepsy, Impotency, Dumb Ague, Prolapsus Uteri, etc. Only scientific Electric Belt in America that sends the Electricity and magnetism through the body, and can be recharged in an instant by the patient. Send Stamp for Circular. Dr. W. J. HORNE, Inventor, 191 Wabash Av., Chicago.

THIS NEW ELASTIC TRUSS Has a Pad differing from all others, in cup-shape, with Self-Adjusting Ball in center, adapts itself to all positions of the body, while the Ball in the cup PRESSES BACK the INTESTINES JUST AS A PERSON WOULD WITH THE FINGER. With light pressure the Hernia is held securely day and night, and a radical cure certain. It is easy, durable and cheap. Sent by mail. Circulars free. **Eggleston Truss Co., Chicago, Ill.**

Mason & Hamlin Organs.

New Illustrated Catalogue (40 pp. 4to) for season of 1883–4, including many new styles; best assortment of the best and most attractive organs we have ever offered, and at lowest prices, $22 to $600, for cash, easy payments or rented. Sent free.
MASON & HAMLIN ORGAN AND PIANO CO.
Boston, 154 Tremont St.; New York, 46 East 14th St.; Chicago, 149 Wabash Ave.

$1.00 A YEAR! THE BEST STORY PAPER IN THE WEST.

$1.00	Four complete and two continued stories in each number, written by the best authors, and printed on plain type, forty-eight columns in every issue. A Fashion Department for the Ladies, and Puzzle and Quizzing Drawer for the Young Folks. Every yearly subscriber gets a new book. Sample copies free. Address The LEDGER CHICAGO, ILL.	A Year
$1.00		A Year
$1.00		A Year
$1.00		A Year
$1.00		A Year
$1.00		A Year
$1.00		A Year

Subscribe at Once.

C. N. U. No. 44—83.

WHEN WRITING TO ADVERTISERS, please say you saw the advertisement in this paper.

THE HARD-WORKING MAN.

He was a hard-working man, and for a good many years he had been working twice as hard as any man ought to work.

He said he had a splendid constitution, and that he could stand it.

He forgot that as years passes on the waste of the system is much greater than in youth, while the repair of it is less.

He became weak, debilitated, nervous, and despondent. He regarded the future with dread, and said he had worked himself into an untimely grave.

But he was not taken to the cemetery at all. Instead of that, a good friend brought him some Brown's Iron Bitters.

He began to pick up strength. That was what he wanted. Brown's Iron Bitters enriched his failing blood and put new life into him. It toned up his digestive organs so that his food began to nourish him and do him good. Most heartily does he recommend Brown's Iron Bitters. 12