For making luminous paint the following has been given: Take oyster shells and clean them with warm water; put them into the fire for half an hour; at the end of that time take them out and let them cool. When quite cool pound them fine, and take away any gray parts, as they are of no use. Put the powder in a crucible with alternate layers with flower of sulphur. Put on the lid and cement with sand made into a stiff paste with beer. When dry, put over the fire and bake for an hour. Wait until quite cold before opening the lid. The product ought to be white. You must separate all gray parts, as they are not luminous. Make a sifter in the following manner: Take a pot, put a piece of very fine muslin very loosely across it, tie around with a string, put the powder into the top, and rake about until the only the coarse powder remains; open the pot and you will find a very small powder. Mix into it a thin paint with water, as two thin applications are better than one thick one. This will give paint that will remain luminous far into the night, provided it is exposed to the light during the day.

ESTRAY NOTICE.—Taken up by John S. Switzer of Barkley Township Jasper county Indiana' a roan heifer of fair size, and supposed to be between two and three years old. No marks or brands perceible, appraised at twenty dollars by Abner F. Friswold and George Kesster, from the Docket of James W. McCleany J. P. of Barkley Township Jasper County Indiana. CHARLES H. PRICE, Clerk
Jasper Circut Court.
Dec. 28, 1882.

Chatham Island, living off the east coast of New Zealand, in the South Pacific Ocean, is peculiary situated, as one of the few habitable points of the globe where the day of the week changes. It is just on the line of the demarcation between dates. There high twelve on Sunday, or Sunday noon, ceases, and instantly Monday meridian begins. Sunday comes into a man's house on the east side and becomes Monday by the time it passes out of the western door. A man sits down to his noon day dinner on Sunday, and it is Monday noon before he finishes it. Ther Saturday is Sunday and Sunday is Monday, and Monday becomes suddenly ransferred into Tuesday.—San Francisco Call.

A Good Foundation.

In American households the prevailing complaints are weakness of the stomach and its consequences, indigestion, nervousness and rheumatism. Such sufferers can lay a good foundation for health by using Parkers Ginger Tonic as it tones up the stomach and nerves, and keeps the kidneys active to carry off the foul matter.—N. O. Picayune.

The Scientific American, which should be good authority on such subjects, indorses the following method of getting rid of stumps on farm: "In the autumn or early winter bore a hole, one of two inches in diameter, according to the girth of the stump, and about eight inches deep, put into it one or two ounces of saltpetre, fill the hole with water and plug it close. In the ensuing spring take out the plug and pour in a gill of kerosene oil and ignite it. The stump will smoulder away to the very extremity of the roots, leaving nothing but acres."

What are you going to get? A black silk? Yes. Who of? J. V. W. Kirk.

In 1883 there will be four eclipses, two on the sun and two on the moon. On April 22, a partial eclipse on the moon will be visible on the Pacific coast. The next eclipse will be that of the sun on May 6, but it will not be visible in this country. The third is that of the moon on October 16, and can be seen all over the United States. The last is that of the sun and occurs on October 30, and will only be partial on the Pacific coast.

ANY SUM FROM $500.00 to $10,000 on first mortgage real estate security on five to ten years' time.
FRANK W. BABCOCK.

A Kentucky farmer cures fowl cholera by boiling a bushel of smartweed in ten gallon of water down to three gallons, and mixing the decoctions with feed three times a day for three days, then every other day for a week.

Persons wanting farm loans can get them cheap at the Citizens' Bank. Go and see.

Charcoal should be fed to hogs and poultry. Experiment has demonstrated that the same amount of feed will produce a far greater amount of flesh and lard when fed with plenty of charcoal.

Pure Cream Bread; warranted to be made of milk: Pan Bread; Cream Bread: Veranna Bread, at Purcupile's Restaurant.

Half a teaspoonfull of carbolic acid in a gill of milk is recommended by Mr. J. A Dodge, in the Journal of Agriculture, as an excellent remedy for hog cholera.

Mr. Enos Hite, 33 Court St., Indianapolis, says: "Brown's Iron Bitter's cured me of fever and ague."

TUTT'S EXPECTORANT

Is composed of Herbal and Mucilaginous products, which permeate the substance of the Lungs, expectorates the acrid matter that collects in the Bronchial Tubes, and forms a soothing coating, which relieves the irritation that causes the cough. It cleanses the lungs of all impurities, strengthens them when enfeebled by disease, invigorates the circulation of the blood, and braces the nervous system. Slight colds often end in consumption. It is dangerous to neglect them. Apply the remedy promptly. A test of twenty years warrants the assertion that no remedy has ever been found that is as prompt in its effects as TUTT'S EXPECTORANT. A single dose raises the phlegm, subdues inflammation, and its use speedily cures the most obstinate cough. A pleasant cordial, children take it readily. For Croup it is invaluable and should be in every family.
In 25c. and $1 Bottles.

TUTT'S PILLS

ACT DIRECTLY ON THE LIVER.
Cures Chills and Fever, Dyspepsia, Sick Headache, Bilious Colic, Constipation, Rheumatism, Piles, Palpitation of the Heart, Dizziness, Torpid Liver, and Female Irregularities. If you do not "feel very well," a single pill at bed-time stimulates the stomach, restores the appetite, imparts vigor to the system. Price, 25c. 35 Murray St., N. Y.
WRITE FOR TUTT'S MANUAL FREE.

MONON ROUTE.

Louisville, N. A. & Chicago Railway,

Solid Trains Between Louisville and Chicago

NORTH. No. 3. Daily.	NORTH. No. 1. Daily.*	TIME IN EFFECT DEC 10, 1882.	SOUTH. No. 2. Daily.*	SOUTH. No. 4. Daily.
7 15pm	8 00am	lv LOUISVILLE ar	9 20pm	11 55am
7 38 "	8 30 "	" New Albany	8 58 "	11 24 "
9 56 "	10 49 "	ar Mitchell,	6 35 "	9 18 "
11 11 "	12 07pm	" Bloomington	5 16 "	7 45 "
11 45 "	12 43 "	" Gosport	4 40 "	7 11 "
12 35am	1 56pm	" Gr'nc'stle jun	3 48 "	6 22 "
12 40 "	2 01 "	" Greencastle	3 43 "	6 17 "
" "	" "	" Roachdale	"	"
" "	" "	" Cr'f'rdsville j	"	"
" "	" "	" Crawf'rdsville	"	"
2 40 "	3 56 "	" Lafayette junc	1 35 "	4 21 "
2 54 "	4 12 "	" Lafayette	1 24 "	4 10 "
" "	" "	" Reynolds	"	"
4 00 "	5 36 "	" MONON	12 16 "	3 00 "
" "	" "	lv MONON	"	"
4 37 "	6 06 "	ar Rensselaer	11 18am	2 24 "
6 40 "	8 15 "	" Dalton	9 05 "	12 25 "
7 30 "	9 00 "	" CHICAGO	lv 8 00 "	11 20pm

*Daily except Sunday.

Connections made at Chicago with night trains for the north and northwest.

Pullman palace sleeping cars on trains 3 and 4.

For tickets and further information apply to C. F. WREN, Agent, Rensselaer.

MURRAY KELLER, G. P. A., Louisville, Ky.

The Democratic Sentinel

FRIDAY FEBRUARY 2, 1883.

Silk, J. V. W. Kirk.

NOTICE.

The annual meeting of the Stockholders of the LOUISVILLE, NEW ALBANY & CHICAGO RAILWAY COMPANY will be held at the National Bank of Commerce, in the City of New York, on Tuesday, February 13th, 1883, at which meeting thirteen Directors will be elected to serve for the ensuing year. The polls will be open from twelve o'clock M. to one P. M.
W. H. LEWIS, Secretary.
January 12, 1883.

STRAYED OR STOLEN.

From the premises of R. B. Patton, near Rensselaer, on the 10th day of of January, 1883, speckled white and pale red cow, one short horn, and dim brand on the other, rough, and rather thin in flesh. Any person giving information that will lead to her recovery by the undersigned, will be liberally rewarded.
R. B. PATTON.

THE TEMPERANCE MEETINGS, SPECIAL NOTICE—During the continuance of the protracted meetings in various churches, or until further notice, the Blue Ribbon meetings will be discontinued.
CHAS. W. COEN, Pres.
CLARK PRICE, Sec'y.

Plushes, J. V. W. Kirk.

Grandma Spitler is still very ill.

Velvet, J. V. W. Kirk.

The Goodland Herald is again on our table.

Elegant bound Scrap Books only 25c. at the cheap store. Hemphill & Honan, Proprietors.

Myrt. Price arrived from Dakota Tuesday morning.

Ladies' Portmonies only 75c., former price $1 25, for sale at Hemphill & Honan's.

Miss Jennie Duvall returned from Valparaiso Tuesday of last week.

Gents' Collar Buttons, three for 5c. at the cheap store. Hemphill & Honan, Proprietors,

Sam Duvall has moved in the property recently vacated by W ll Cotton

Good Cuff Buttons from 10c. to $1 50 per pair, at the cheap store.—Hemphill & Honan.

M. F Chilcote, Esq. has been confined to his room for so ne days with severe cold.

Beautiful Necklaces only 5c. at the cheap store of Honan & Hemphill.

Marsh D. Rhoades has received his arrears of pension, amounting to nearly $1 500.

Cotton & Patton sell fence wire cheaper than any other house in Jasper county.

Ladies' literary society at residence of Mrs. W. T. Jones, to-morrow (Saturday) afternoon, at 2 o'clock.

It is probable the present road law, and the law creating boards of health will be repealed. So be it.

Cotton & Patton sell best galvanized fence wire for 9c. per pound.

H. M. Betts, druggist, La Grange, says: "I consider there is great merit in Brown's Iron Bitters."

Mr. and Mrs. J. G. Kerr arrived from California Tuesday morning. Mr. Kerr's health is considerably improved.

James Deuthit, Esq. Attorney at Law and Notary Public now occupies rooms up stairs in the new Makeever building.

T. J. Farden will hold goods at a reduced price through February, to make room for his large stock of invoices of spring and summer stock.

I have two nice houses for sale. If you have the cash and want a bargain you can get it. Call at my office with F. J. Sears & Son. J. V. W. KIRK

Superfine Wax Dolls, with moving eyes, only 25c. at the cheap store of Hemphill & Honan.

USE SMITH'S SEED PRESERVER And save your seed corn from rats and mice, and avoid the necessity of replanting. For sale by
N. WARNER & SONS,
Rensselaer, Ind.

WOOD.

Good Dry or Green Wood can be procured at any time of George Aldrich. Delivered immediately on order.

Report of Smith school for the week ending Jan. 26, 1883.

The following pupils were perfect in deportment and scholarship:

Dora English, Samuel English, Inez Walker, Charles Walker, Edward Walker, Hala Walker, Evaline Walker, Frank Williams, Willie Clouse, Victor Moore, Jennie Murray, Charles Murray, Willie Murray, Jennie Tapp, George Hinkle, Ora Hinkle Morton Hinkle, Korah Hinkle, Lilly Long, John Mariatt, Olie Mariatt, Nora Mariatt, Malinda Pullins, Tobias Pullins, John Pullins, Sam Pullins.
M. M. TYLER, Teacher.

Justice Wood's Court has been attending to the cases of the unruly since the adjournment of the Circuit Court. State vs. Peter Minicus and John Holliday, assault and battery. Fined $1 and costs.

John Davis on Friday was fined one cent and costs for drunk.

On Monday John Barkley, Fish Gilmore and David E. Israel were arranied for disturbing a public meeting. Barkley and Gilmore were fined $5 and costs, and Israel acquitted. Watson for State and Douthit for defense.

Frank Goff, on Monday evening was fined $10 and costs, Watson for State and Douthit for defense.

The case of State on rel. of Eva Gilbraith vs. John F. Payne, was before Justice McCleary, in Barkley Township, Wednesday, and change of venue taken to Justice Marion. The case is set for Feb. 15th, Douthit for State and Babcock for defense.

Hemphill & Honan's, headquarter for holiday supplies. Latest novelties in Toys and Notions.

F. B. LEAMING and Miss NELLIE, daughter of M. L. Spitler, Esq., were married at the residence of his honor, Judge Hammond, last evening. Eld. Halsted officiated.

We wish them long life, joy and prosperity.

WANTED:—A Lady or a Gentleman to take a half interest in a good paying business, Capital required, one hundred and fifty dollars. Call on, or address J. V. W Kirk.

Sample room with F. J. Sears & Son.

Mr. Allen has removed during the week from Rensselaer to his old home in Tippecanoe county. Mr. A was a good neighbor and citizen and we are sorry to lose him.

Mr. J. J. Waterbury will sell his house and lots, but will carry on the Merchant Tailoring business in Rensselaer just the same as usual. He has on hand as good goods as is kept in any merchant Tailor Shop in the State.

Blk English Worsteds. French worsteds of all grades. Scotch Schiylots of all colors, Scotch Tinsel; in fact all and any goods usually kept in all first class Merchant Tailor Shops Call and examine.

Peter Giver is again running the water tank at the R. R., at this place.

We are glad to learn that Mr. Bayler is recovering from his illness.

The railroads in Wisconsin, Minisota and Dakota, are all blockaded by large snow drifts.

Capt. C. A. Edmonds, of this place, has been elected Doorkeeper of the Senate.

Dr. O C, Link left Wednesday morning for Dakota, to see in what shape the blizzards have left his claim.

Later.—After reaching Chicago the Dr. returned satisfied that he could not make his way through the blockades.

On Tuesday evening last a number of friends of Auditor Nowels, made him a pleasant surprise visit. The event being his birth day anniversary.

Simon Leopol rtained a large number of young folks at the residence of his father, last evening, it being his birthday anniversary. Everything passed off splendidly.

John Halloran was taken to the reform school at Plainfield, Tuesday last, where he will remain until he reaches his majority, at his fathers expense

The Free Will Baptists Congregation at this place has received eleven accessions since commencement of the meetings, and on yesterday immersed three persons.

We acknowledge receipt of Report upon the "Improvements of the Kankakee and the Drainage of the Marsh Lands in Indiana," from Senator Hoover and Representative Gilman.

A little two-year-old daughter of Mr. Peter Zea, of this place, died at the residence of its grandmother, at Battle Ground, where the family are visiting, Friday night of last week. Mrs. Zea is thus thrice bereaved within a short space of time. First, a brother died in California, next her father, and now a child.

The Supreme Court of the United States, rendered a decision Jan. 29, in which it is held the law of Alabama prohibiting miscegenation is not in conflict with the Fourteenth Amendment to the Constitution, or with civil rights legislation founded on it, for the reason that it applies the same punishment to both offenders, white and black, without discrimination.

Beware of Imitations.

The delicate odor of Floreston Cologne is entirely novel. Look for signature of Hiscox & Co. N. Y., on each bottle.

THE SWEDISH LADY QUARTETTE!

At Opera House, in Rensselaer, Feb. 3rd. 1883. Reserved seats on sale at Hardman's. Admission, 35 cents. Reserved seats, 50 cents. Doors open at 7:30. These ladies possess a national reputation, are thoro'ly trained musicians, with excellent voices and come with high eulogiums from the Press.

Star Bakery and Restaurant,

To all whom it may concern:—I would respectfully inform my old customers that I have again opened up a bakery and restaurant on Washington Street Rensselaer, where you can get as good bread as the market affords.

All human beings here beloW
Need bread and cakes, we all do know;
And I won'd have the many and few
Remember that I knead them, too.
And always have fresh bread on hand,
Surpassed by none in all the land.
Then come and see me with ready cash
And save your baker from a smash.

Remember the place, Wm. H. Legg Washington street Rensselaer Ind.

The Pall Mall Gazette says that a temperance tidal wave has struck Denmark. The land where the Skager Rack whirls and the Catergat surgest has decided to have temperance reform, and the decree has gone forth against drunkenness in Copenhagen. "The number of public houses is to be reduced from 1,350 to 300. No showily dressed girls is to be allowed to stand behind a drinking bar to fascinate youth of the other sex. Landlords are forbidden not to serve out drink to any person under eighteen years of age, male or female, or to any one already under the influence of drink. A drunken person is to be conveyed to his own dwelling in a cab or covered carriage, at the expense of the Landlord in whose house he took the last glass." The population of Copenhagen in 1880 was 273,727, so hereafter there is to be but one public house to about 1,000 population instead one to about 300. One thing is pretty certain, those who continue in the business are likely to make more money than they did under the old arrangement.

The Kentland Gazette says, Mr. Thomas Redmond, late of the Benton County Review, is like Cy Reynolds, formerly of the Monticello Democrat, Cy. was a Republican—full fledged. Rensselaer Sentinel.

Yea, verily, Cy was a full fledged Republican at one period of his history. Then he was accounted honest by his neighbors. But then he become a Democrat, published a Democrat paper and then's when the Democratic contagion took hold of him, See? Its mighty straining on a man's good intentions when he becomes a Democratic editor.—Kentland Gazette.

Cy like Judas, attempted to redeem himself by putting on a robe of righteousness and assume the management of a Democratic paper and as in the case of Judas, his sin found him out, and he made flight back to the fold of Dorsey, Brady, Guiteau & Co.

Hemphill & Honan invite inspection of holiday goods.

AVERTISED LETTERS.

Letters addressed as below remain uncalled for in the Post Office at Rensselaer, Jasper county, Indiana, on the 29th day of January 1883. Those not claimed within four weeks from the date above given will be sent to the Dead Letter Office, Washington, D. C.

Persons calling for any of the letters in this list will please say they are advertised.
R. B. Thornton, Jerry Troyer.
Daniel Wolf.
HORACE E. JAMES. P. M.

CHEAP MONEY!

We have finally secured our six per cent. money and are now prepared to make farm loans at six per cent interest. These loans run for five years but the borrower has option to pay part or all of his loans before maturity.
R. S. & Z. DWIGGINS.

Several commodious and comfortable hous s to rent. Enquire at citizens' Bank.

PARKER'S HAIR BALSAM.
A perfect dressing, elegantly perfumed and harmless. Removes dandruff, restores natural color and prevents baldness
50 cents and $1 sizes at druggists.

FLORESTON COLOGNE.
An exquisitely fragrant perfume with exceptionally lasting properties.
25 and 75 cents.

PARKER'S GINGER TONIC
An Invigorating Medicine that Never Intoxicates
This delicious combination of Ginger, Buchu, Mandrake, Stillingia, and many other of the best vegetable remedies known, cures all disorders of the bowels, stomach, liver, kidneys and lungs, & is
The Best and Surest Cough Cure Ever Used.
If you are suffering from Female Complaints, Nervousness, Wakefulness, Rheumatism Dyspepsia, age or any disease or infirmity, take Parker's Ginger Tonic. It will strengthen brain and body and give you new life and vigor.
100 DOLLARS
Paid for anything injurious found in Ginger Tonic or for a failure to help or cure.
50c. and $1 sizes at dealers in drugs. Large saving buying $1 Size. Send for circular to Hiscox & Co., 163 Wm. St., N.Y.

Hair Switches, real genuine Hair, all colors, only $3 at the Notion store of Hemphill & Honan's.

ESTABLISHED 1846 MUNN & Co. PATENTS NEW YORK.

We continue to act as solicitors for patents, caveats, trade-marks, copyrights, etc., for the United States, and to obtain patents in Canada, England, France, Germany, and all other countries.

Thirty-six years' practice. No charge for examination of models or drawings. Advice by mail free.

Patents obtained through us are noticed in the SCIENTIFIC AMERICAN, which has the largest circulation, and is the most influential newspaper of its kind published in the world. The advantages of such a notice every patentee understands.

This large and splendidly illustrated newspaper is published WEEKLY at $3.20 a year, and is admitted to be the best paper devoted to science, mechanics, inventions, engineering works, and other departments of industrial progress, published in any country. Single copies by mail, 10 cents. Sold by all newsdealers.

Address, Munn & Co., publishers of Scientific American, 261 Broadway, New York.

Handbook about patents mailed free.

"EVERY

Is respectfully notified that Dr. IRA C KELLEY has opened an office over Willis J. Imes' Drug Store for the practice of Dentistry in all its branches. No pains will be spared to give the best satisfaction for the least money. Teeth extracted without pain.
IRA C. KELLEY, Dentist.

Good cigars and the popular brands of chewing and smoking tobacco sold by HORACE E. JAMES.

Rans. Howland, proprietor of Rensselaer Marble Works, keeps on hand a fine stock of marble, and does good work, at reasonable rates.

The following is from the great Seed firm, of Rochester, New York:

ROCHESTER, N. Y., July 19, 1882.
M. F. Smith, Esq., Monticello, Ind.,
Dear Sir: When visiting the State Experimental Farm, at Geneva, this week, we noticed some Spiral Fasteners for seed corn preserving. We also noticed that they were put up in boxes and were from you.
Please send three gross to us at Rochester, N. Y, and three gross to us at Chicago, Ill. Send bills as per shipments.
Yours, truly,
HIRAM SIBLEY & Co.

N. Warner & Sons sell these Seed Preservers.

ESTRAY NOTICE.—Taken up on the 20th day of November, 1882, by William R. Nowels, in Marion township, Jasper county, Indiana,—Two Sows, one mostly black, the other black and white, both marked with square crop off each ear, weight about 225 each when taken up.—Said hogs have been duly advertised, and appraised at twenty-five dollars for both by Simon Kenton and Silas Potts. From Docket of A. H. Wood, J. P.
CHAS. H. PRICE, Clerk.
January 19, 1883.

Mr. Ferguson is again in the field of trade, prepared to supply all who wish with lumber, coal, etc., at lowest rates. Office and yards opposite the depot.

Don't fail to stop at Leaming's before you buy your Christmas goods

Samphell & Farden.

AGENTS WANTED:—$3 to $5 every day; one of the best selling articles in the market. Sample free. Address, Charles G. Mayer, Rensselaer, Ind.

Umbrellas! Umbrella! only 125 at Hemphill & Honan's.

MILLINARY.

For Your Fall and Winter Millinary, please call on Mrs. E. P. Honan

Look at those fine Wedding Suitings the best goods ever brought to Rensselaer

Nets! Nets! Nets! Gold and Silver finish; also a full line of silk mesh nets very cheap at Hemphill & Honan's Fancy Notion Store.

REST nat. life is sweeping by, go and dare before you die, something mighty and sublime leave behind to conquer time." $66 a week in your own town. $5 outfit free. No risk. Everything new. Capital not required. We will furnish you everything. Many are making fortunes. Ladies make as much as men, and boys and girls make great pay. Reader, if you want business at which you can make great say all the time, write for particulars to H. HALLETT & Co., Portland, Maine.

NOTICE OF PARTIAL SETTLEMENT OF ESTATE.

Notice is hereby given to the creditors, heirs and legatees of Thomas Smith, Deceased, to appear in the Jasper Circuit Court, held at Rensselaer Indiana, on the 1st day of January 1883, and show cause if any, why the PARTIAL SETTLEMENT ACCOUNTS with the estate of said deceden should not be approved.

WITNESS, the Clerk of said Court, this 29th., day of November, 1882.
L.S. Charles H. Price, Clerk. Jasper Circuit Court.

LIVE AGENTS WANTED.

To sell Dr. Chase's Recipes, or information for everybody, in every county in the United States and Canadas. Enlarged by the publisher to 648 pages. It contains over 2,000 household recipes and is suited to all classes and conditions of society. A wonderful book and a household necessity. It sells at sight. Greatest inducement ever offered to book agents. Sample copies sent by mail, post paid, for $2.00. Exclusive territory given. Agents more than double their money. Address Dr. Chase, s Steam Printing House. Ann Arbor, Michigan. 3m.

Patent medicines, of all kinds, at F. B Leaming's. Tharp's old stand.

Boots and Shoes, of all grades and prices, just opened out at FENDIG'S

Any make of Sewing Machine sold by C. B. Steward.

CONFECTIONERY.—A large stock of clean pure candy and chewing gum for sale by HORACE E. JAMES.

PIONEER MEAT MARKET!

(First Door West Jewelry Store.)
Rensselaer, - Ind.,
J. J. Eiglesbach,
PROPRIETOR

BEEF, Pork, Veal Mutton, Sausage, Bologna etc., sold in quantities to suit purchasers at the lowest prices. None but the best stock slaughtered. Everydody is invited to call.
THE HIGHEST PRICE PAID FOR GOOD FAT CATTLE.
May 26. 1882

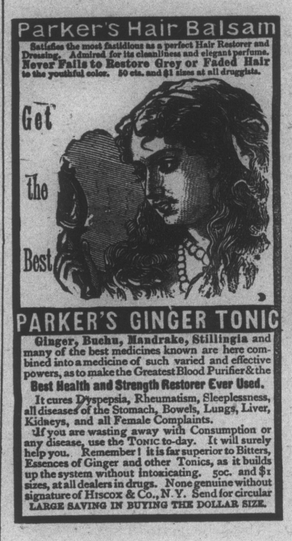

$66 a week in your own town. $5 Outfit free. No risk. Everything new. Capital not required. We will furnish you everything. Many are making fortunes. Ladies make as much as men, and boys and girls make great pay. Reader, if you want a business at which you can make great pay all the time you work, write for particulars to H. HALLETT & Co., Portland, Maine. gvn1.

GREAT REDUCTION

In Boots and Shoes, to close out Winter Stock.
M Cracken Bros.

THOMAS J. FARDEN'S
GRAND CENTRAL DEPOT, FOR
Boots, Shoes, Hats, Caps, Gents' Furnishing GOODS.

LUMBER and COAL YARD.

C. D. NOWELS, —Successor to— FRANK L. COTTON.
At the Depot, Rensselaer, Ind., keep constantly on hand
Lumber; Lath; Shingles & COAL, of all kinds,
at lowest rates. Call and see.

N WARNER & SONS.
DEALERS IN
Hardware, Tinware, Stoves
South Side Washington Street.
RENSSELAER, - - INDIANA.

BEDFORD & WARNER.

Rensselaer Marble House
R. HOWLAND PROPRIETOR.
—Dealer In—
American and Italian Marble,
MONUMENTS, TABLETS
HEADSTONES, SLABS,
SLATE AND MARBLE MANTLES
URNS AND VASES.
Van Rensselaer Street, West of Court House.
—Also Dealer in—
IRON FENCING, BALCONY RAILING, ROOF CRESTING, ETC.,

CARRIAGE AND WAGON

MANUFACTORY.
J. P. WARNER, PROPRIETOR.
—N. Warner's Old Stand, Front Street North of Washington—
RENSSELAER - - - - - - INDIANA
Having purchased the establishment of N. Warner, I am prepared to manufacture and repair, Carriages, Buggies, Wagons, Wood Work for Agricultural implements, etc., etc. Satisfaction gvien. All work warranted.
CARRIAGE PAINTING A SPECIALTY.

J. W. DUVALL'S
Livery & Feed Stable
Livery Teams, with or without Driver

Dr. HARTER'S IRON TONIC
PURIFIES THE BLOOD
A combination of the tonics of Iron, Peruvian Bark and Phosphorus in a palatable form. Debility, Loss of Appetite, Prostration of Powers it is indispensable.
REV. A. T. HOBBS Writes:—After a thorough trial of the IRON TONIC, I take pleasure in stating that I have been greatly benefited by its use. Ministers and Public Speakers will find it of the greatest value where a Tonic is necessary. I recommend it as a reliable remedial agent, possessing undoubted nutritive and restorative properties. Louisville, Ky., Oct. 2, 1882.
REV. J. L. TOWNSEND Industry, Ill., says:—I consider it a most excellent remedy for the debilitated vital forces.
PREPARED BY THE DR. HARTER MEDICINE CO., 319 W. MAIN ST., CINCINNATI, O.