Newspaper Decisions.

1. Subscribers who do not give express notice to the contrary are considered wishing to continue their subscriptions.

2. If subscribers order the discontinuance of their periodicals the publishers may continue to send them until all arrearages are paid.

3. If subscribers neglect or refuse to take their periodicals from the office to which they are directed they are held responsible until they have settled their bills and ordered them discontinued.

4. If subscribers move to other places without informing the publishers, and the papers are sent to the former direction, they are held responsible.

5. The courts have decided that "refusing to take periodicals from the office or removing and leaving them unsalled for, is prima facia evidence of intentional fraud."

6. Any person who receives a newspaper and makes use of it, whether he has ordered it or not, is held to be a subscriber.

7. If subscribers pay in advance they are bound to give notice to the publisher at the end of their time, if they do not wish to continue taking it; otherwise the publisher is authorized to send it on and the subscribers will be responsible until all arrearages are paid, with payment of all a ccounts it is sent to the publisher.

Get your Christmas candies at Dern Brothers.

Star Bakery and Restaurant,

To all whom it may concern:—I would respectfully inform my old customers that I have again opened up a bakery and restaurant on Washington Street Rensselaer, where you can get as good bread as the market affords.

All human beings here beloW
Need bread and cakes, we all do know;
And I won'd have the many and few
Remember that I kneed them, too.
And always have fresh bread on hand,
Surpassed by none in all the land.
Then come and see me with ready cash
And save your baker from a smash.

Remember the place, Wm. H. Legg Washington street Rensselaer Ind.

Leaming has a beautiful assortments of Bibles selling cheap.

The Prair ieFarmers' Agricultural Society will hold a regular meeting at Francesville, January 13th, 1883, at 1 o'clock, p. m., at which the Fair Ground and other property of the Society will be offered for sale.

JOHN G. CULP, Pres.
E. H. APPLEGATE, Sec'y.

Don't fail to stop at Leaming's before you buy your Christmas goods

Campbell & Farden.

AGENTS WANTED:—$3 to $5 every day; one of the best selling articles in the market. Sample free. Address, Charles G. Mayer, Rensselaer, Ind.

Umbrellas! Umbrella! only 125 at Hemphill & Honan's.

MILLINARY.

For Your Fall and Winter Millinary, please call on Mrs. E. P. Honan

Look at those fine Wedding Suitings the best goods ever brought to Rensselaer

Nets! Nets! Nets! Gold and Silver finish; also a full line of silk mesh nets very cheap at Hemphill & Honan's Fancy Notion Store.

PARKER'S HAIR BALSAM.

The Best, Cleanest and most Economical Hair Dressing.

Never Fails to Restore the youthful color to grey hair. 50c and $x sizes at druggists.

Floreston Cologne.

A new and exceedingly fragrant and lasting perfume. Price 25 and 50c.

PARKER'S GINGER TONIC

A Pure Family Medicine that Never Intoxicates.

If you are a mechanic or farmer, worn out with overwork, or a mother run down by family or household duties try PARKER'S GINGER TONIC.

If you are a lawyer, minister or business man exhausted by mental strain or anxious cares do not take intoxicating stimulants, but use PARKER'S GINGER TONIC.

If you have Dyspepsia, Rheumatism, Kidney or Urinary Complaints, or if you are troubled with any disorder of the lungs, stomach, bowels, blood or nerves you can be cured by PARKER'S GINGER TONIC.

If you are wasting away from age, dissipation or any disease or weakness and require a stimulant take GINGER TONIC at once; it will invigorate and build you up from the first dose but will never intoxicate. It has saved hundreds of lives it may save yours.

HISCOX & CO., 165 William St., New York. 50c. and one dollar sizes, at all dealers in medicines.

GREAT SAVING BUYING DOLLAR SIZE.

What are you going to get? A black silk? Yes. Who of? J. V. W. Kirk.

ANY SUM FROM $300 00 to $10,000 on first mortgage real estate security on five to ten years' time.

FRANK W. BABCOCK.

CHEAP MONEY!

We have finally secured our six per cent. money and are now prepared to make farm loans at six per cent interest. These loans run for five years but the borrower has option to pay part or all of his loans before maturity.

E. S. & Z. DWIGGINS.

Several commodious and comfortable houses to rent. Enquire at citizens' Bank.

Persons desiring to borrow money on real estate security, should see Frank W. Babcock. He can furnish any sum from $500 to $10,000, on short notice and for any desired time.

Persons wanting farm loans can get them cheap at the Citizens' Bank. Go and see.

Pure Cream Bread; warranted to be made of milk: Fan Bread; Cream Bread: Veranna Bread, at Parcupile's Restaurant.

TUTT'S EXPECTORANT

Is composed of Herbal and Mucilaginous products, which permeate the substance of the Lungs, expectorates the acrid matter that collects in the Bronchial Tubes, and forms a soothing coating, which relieves the irritation that causes the cough. It cleanses the lungs of all impurities, strengthens them when enfeebled by disease, invigorates the circulation of the blood, and braces the nervous system. Slight colds often end in consumption. It is dangerous to neglect them. Apply the remedy promptly. A test of twenty years warrants the assertion that no remedy has ever been found that is as prompt in its effects as TUTT'S EXPECTORANT. A single dose raises the phlegm, subdues inflammation, and its use speedily cures the most obstinate cough. A pleasant cordial, children take it readily. For Croup it is invaluable and should be in every family. In 25c. and $1 Bottles.

TUTT'S PILLS

ACT DIRECTLY ON THE LIVER.

Cures Chills and Fever, Dyspepsia, Sick Headache, Bilious Colic, Constipation, Rheumatism, Piles, Palpitation of the Heart, Dizziness, Torpid Liver, and Female Irregularities. If you do not "feel very well," a single pill at bed-time stimulates the stomach, restores the appetite, imparts vigor to the system. Price, 25c. 35 Murray St., N.Y.

WRITE FOR TUTT'S MANUAL FREE.

MONON ROUTE.

Louisville, N. A. & Chicago Railway,

Solid Trains Between Louisville and Chicago

NORTH. No. 5. Daily.	NORTH. No. 1. Daily.*	Time in Effect Dec 10, 1882.	SOUTH. No. 2. Daily.*	SOUTH. No. 4. Daily.
7 15pm	5 06am	lv LOUISVILLE ar	9 30pm	11 55am
7 38 "	5 30 "	"New Albany "	8 56 "	11 34 "
9 36 "	10 40 "	ar Mitchell,	6 35 "	9 15 "
11 11 "	12 07pm	" Bloomington	5 16 "	7 45 "
11 43 "	12 42 "	" Gosport	4 40 "	7 11 "
12 35am	1 34pm	" Gr'nc'stle jun	3 48 "	6 22 "
12 40 "	2 01 "	" Greencastle	3 45 "	6 17 "
"	"	" Roachdale	"	"
"	"	" Cr'f'rdsville }	"	"
"	"	" Crawfordsville }	"	"
2 40 "	3 35 "	" Lafayette junc	1 35 "	4 21 "
2 54 "	4 12 "	" Lafayette	1 24 "	4 12 "
"	"	" Reynolds	"	"
4 00 "	5 20 "	" MONON	12 10 "	3 00 "
"	"	lv Monon	"	"
4 27 "	6 00 "	ar Rensselaer	11 13am	2 24 "
5 40 "	8 15 "	" Dalton	9 05 "	12 35 "
7 30 "	9 40 "	" CHICAGO	lv 8 00 "	11 20pm

*Daily except Sunday.

☞ Connections made at Chicago with night trains for the north and northwest.

Pullman palace sleeping cars on trains 2 and 4.

For tickets and further information apply to C. F. WREN, Agent, Rensselaer.

MURRAY KELLER, G. P. A., Louisville, Ky.

The Democratic Sentinel

FRIDAY JANUARY 12, 1883.

Silk, J. V. W. Kirk.

GREAT DIRCUS!

The L., N. A. & C. Ry will run a special train to Chicago to-morrow, [Saturday] January 13th, 1883, leaving Rensselaer at 9:46 a. m. Returning—leave Chicago at 7:30 p m. same day. Fare for round trip $1 80. Return tickets will be good to and including night train of Monday, January 15th, 1883. Don't fail to take advantage of this low rate, and attend the Theatre matinees of Mrs. Langtry, who will be in Chicago above dates.

TEACHERS' EXAMINATION.

The regular examination in January will be held on the last Saturday of the month at the Independence School House, in Gillam Township. It will begin promptly at 9 o'clock, A M.

D. B NOWELS,
County Sup't.

January 12. 1883.

NOTICE.

The annual meeting of the Stockholders of the LOUISVILLE, NEW ALBANY & CHICAGO RAILWAY COMPANY will be held at the National Bank of Commerce, in the City of New York, on Tuesday, February 13th, 1883, at which meeting thirteen Directors will be elected to serve for the ensuing year. The polls will be open from twelve o'clock M. to one P. M.

W. H. LEWIS, Secretary.

January 12, 1883.

NOTICE TO TRUSTEES.

The Township Trustees of the several civil Townships of Jasper county, Indiana, will meet at the Auditor's Office, in Rensselaer, on Thursday, January 25, 1883, at one o'clock, P. M. to receive the Enumeration Books of their respective Townships, also the necessary instructions relating to the enumeration of the white and colored voters of said county.

EZRA C. NOWELS,
Auditor Jasper County.

January 12, 1883.

NOTICE is hereby given that the regular annual meeting of the Stockholders of the Jasper County Agricultural Society, for the election of a Board of Directors for said Society, will be held at the Court House, in Rensselaer, Jasper county, Indiana, on Saturday, January 20th, 1883, at 1 o'clock, P. M.

HORACE E. JAMES, Secretary
Jasper County Agricultural Society.

NOTICE is hereby given that a regular meeting of the Board of Directors of the Jasper County Agricultural Society will be held at the Court House, in Rensselaer, Indiana, on Saturday, January 20, 1883, at 10 o'clock, A. M. for the purpose of receiving reports of officers and standing committees as transacting any regular business. By order of

GEO. H. BROWN, President.
HORACE E. JAMES, Sec'y.

Jan. 12, 1883.

Plushes, J. V. W. Kirk.

Mrs. Wm. P. Marshall, Logansport, found Brown's Iron Bitters the only remedy to relieve pain in the back and debility.

Those handsome dolls at Leaming's take the cake. Cheap! You bet!

The "eleventh" has come to stay with O. K. Ritchey.

Dolls by the thousands at Sears and don't you forget it.

Ladies' Literary at Mrs F. J. Sears' to-morrow afternoon.

Velvet. J. V. W. Kirk.

Marshal Dickey has returned from a visit among friends in Ohio.

Elegant bound Scrap Books only 25c. at the cheap store. Hemphill & Honan, Proprietors.

Presbyterian social at the residence of Mr. E. C. Nowels, this Friday evening.

Ladies' Portmonies only 75c., former price $1 25, for sale at Hemphill & Honan's.

Dan Freizer, of Fowler, is assisting Prosecutor Walker in the State cases at this term.

Gents' Collar Buttons, three for 5c. at the cheap store. Hemphill & Honan, Proprietors,

Miss Ella Amos, of Wabash, is visiting her sister, Mrs. M. L. Campbell, of this place,

Good Cuff Buttons from 10c. to $1 50 per pair, at the cheap store—Hemphill & Honan.

Mr. J. G. Kerr, son-in-law of Hon. G. H. Brown is dangerously ill of hemorrhage of the lungs, at Oroville, California.

USE SMITH'S SEED PRESERVER

And save your seed corn from rats and mice, and avoid the necessity of replanting. For sale by

N. WARNER & SONS,
Rensselaer, Ind.

WOOD.

Good Dry or Green Wood can be procured at any time of George Aldrich. Delivered immediately on order.

TEMPERANCE PROGRAMME.—The regular meeting of the Rensselaer Blue Ribbon Temperance Union will be held at the Court House, Saturday evening, Jan., 13th, 1883 The following is the programme of exercises

1—Song by the choir, Miss Melle M Wright, organist.
2—Prayer by Elder R. S. Dwiggins.
3—Reading Scriptures, by Miss Madge Osborne.
4—Song by choir.
5—Reading minutes of previous meeting.
6—Opening remarks, by Prof. C. P. Michell.
7—Song by the choir.
8—Miscellaneous Remarks
9—Song by the choir.
10—Remarks by Marion L. Spitler.
11—Song by the choir;
12—Remarks by I. B. Washburn.
13—Song by Choir.
14—Closing remarks by R. S. Dwiggins.
15—Benediction by Rev. Geo. Havens.

Remarks limited to five minutes.

Let the members of the choir be present early and take seats assigned for them.

A cordial invitation is extended to all Exercises to commence at 7 o'clock p. m

CHARLES W. COEN, President.
CLARK PRICE, Secretary

Mr. Jas. H. Honan, of Lafayette, who was visiting his brother, Ed. P. Honan, returned to his home this week.

Holland's Complet works at Leaming's.

If our citizens meet certain propositions, a steam flouring mill will be erected at this place.

Hanging Lamps, with and without decorated shades, very cheap, at Leaming's.

S. P. Leatherman, of Missouri, brother in law of W. H. Legg, is visiting friends in this locality.

Candies, Nuts, Raisins, etc., etc., of all kinds, at Dern Brothers.

G. R. Payne, of Indianapolis, is canvassing this locality for several valuable standard publications.

WANTED:—A Lady or a Gentleman to take a half interest in a good paying business, Capital required, one hundred and fifty dollars. Call on, or address J. V. W Kirk.

Sample room with F. J. Sears & Son.

The Opera "Belshazzar" was well attended, and the performance gave general satisfaction.

Mr. J. J. Waterbury will sell his house and lots, but will carry on the Merchant Tailoring business in Rensselaer just the same as usual. He has on hand as good goods as is kept in any merchant Tailor Shop in the State.

Blk. English Worsteds. French worsteds of all grades, Scotch Schiviets of all colors, Scotch Tinsel; in fact all and any goods usually kept in all first class Merchant Tailor Shops Call and examine.

Mr. Gwin, father of Mrs. Peter Zea, of this place, died at his home, near Brookston, White county, yesterday morning.

I have two nice houses for sale. If you have the cash and want a bargain you can get it. Call at my office with F. J. Sears & Son. J. V. W KIRK

NOTICE.

The firm of Campbell and Farden will dissolve Feb. 1st., by mutual consent and T. J. Farden paying liabilities.

Sweeping reduction in prices for 30 days to close out stock. Call early and secure bargains. Buff Front opposite Nowels House,

CAMPBELL & FARDEN.

Representative Gilman is on the following committees. Swamp land, County and township business, Drains and Ditches.

Cotton & Patten sell best galvanized fence wire for 9c. per pound.

Capt. C. A. Edmonds has received the appointment of ass't Doorkeeper of the State Senate. He is the right man in the right place.

Mess. Milton & Eliel druggist, South Bend, have nothing but good reports of Brown's Iron Bitters.

Cotton & Patten sell fence wire cheaper than any other house in Jasper county.

Senator Hoover has been appointed on the following committees: Agriculture; Public Printing; State Prison; Canals' Internal Improvements and swamp lands; Congressional apportionment.

Hemphill & Honan's, headquarter for holiday supplies. Latest novelties in Toys and Notions.

Beware of Imitations.

The delicate odor of Floreston Cologne is entirely novel. Look for signature of Hiscox & Co. N. Y., on each bottle.

Beautiful Necklaces only 5c. at the cheap store of Honan & Hemphill.

Elder D. J. Huston, formerly of this place was surprised recently by a call from members of his congregation at Goodland, who presented him with silverware and other acceptable articles.

Superfine Wax Dolls, with moving eyes, only 25c. at the cheap store of Hemphill & Honan.

We acknowledge receipt of an invitation to the Golden Wedding of our venerable friends H. M. Babb and his good wife, now of Decatur, Tenn., return thanks for same, and regret our inability to be present on the 15th of this month.

Hemphill & Honan invite inspection of holiday goods.

Cast Iron monkeys that wal s at Sears.

Township Institute.

PROGRAMME of Marion Township Institute, to be held at the "Hoover School-house," the first Saturday in February:

1—My plan of teaching the definations of words in the different grades.—Miss Amanda Parris.
2—Elocutionary Drill with Grammar Grade.—C. L. Sayler.
3—Analysis in writing—how, when and where should it be taught?—Miss Carrie Funston.
4—The Grube Method.—J. F. Antrim.
5—The two motions of the earth and the effects which they produce.—Miss Mitchell.
6—Tides and Ocean Currents.—Miss Dern.
7—Parsing and discussing difficult constructions.—A. E. Coen.
8—The French and Indian War—Berllia Funston.
9—State Government as exemplified by Indiana-Complete outline to be placed on Board and explained.—William Churchill.
10—The Organs and process of assimilation.—Titus E. Price.
11—Friday afternoon exercises—of what they should consist, and why?—Miss Josie Parkison.

Com. { A. Coen. T. Price. M. Mitchell.

N. Warner & Sons respectfully request those indebted to them by note or otherwise to call in and make settlement,

MARRIED—By Rev. M. Warren, at the M. E. Church, Williams, Colusa Co. California, Mr. James E. Hawkins of the above place, and Miss May, daughter of Dr. Washburn, of this place.

By Rev. J. J. Claypool, in Rensselaer, Jan. 9th. 1883, Mr. Adam Shider, of Newton county, and Mrs. Melissa Parks, of Jasper county.

The best present to make is a book case, side board, stand or nice chair; they can be seen at Sears.

Miss May Miller passed the holidays with her friends here, but returned to Terre Haute last week to resume her studies at the State Normal.

Mr. Lewis Shepherd, Crawfordsville, Montgomery Co., was cured of impurity of the blood and nervousness by Brown's Iron Bitters.

A Good Foundation.

In American households the prevailing complaints are weakness of the stomach and its consequences indigestion, nervousness and rheumatism. Such sufferers can lay a good foundation for health by using Parkers Ginger Tonic as it tones up the stomach and nerves, and keeps the kidneys active to carry off the foul matter.—N. O. Picayune.

G. A. R. INSTALLATION.—Rensselaer Post No. 84, G. A. R. installed the following officers, at a continued meeting, last Monday evening: M. F. Chilcote, Post Commandant, Wm. Warren, Senior Vice Commandant; N. S. Bates, Junior Vice Commandant; G. J. Dexter, Surgeon; J. J. Claypool, Chaplain; C. P. Hopkins, Officer of the Day; S. Hemphill, Officer of the Guard; M. E. Baylor, Quartermaster; Jas. A. Burnham, Adjutant.

The finest and most complete stock of books ever brought to the city at Leamings.

Stop at F. B. Leaming's for your wal paper, a stock inferior to none, and prices rock bottom.

Hair Switches, real genuine Hair, all colors, only $8 at the Notion store of Hemphill & Honan's.

Substantial dress goods, Ready made Clothing, Hats, Caps, Boots and Shoes, etc., etc., for holidays will be a profitable investment. Go to Fendig's and examine his stock.

MUNN & Co. PATENTS

ESTABLISHED 1846 NEW YORK

We continue to act as solicitors for patents, caveats, trade-marks, copyrights, etc., for the United States, and to obtain patents in Canada, England, France, Germany, and all other countries.

Thirty-six years' practice. No charge for examination of models or drawings. Advice by mail free.

Patents obtained through us are noticed in the SCIENTIFIC AMERICAN, which has the largest circulation, and is the most influential newspaper of its kind published in the world. The advantages of such a notice every patentee understands.

This large and splendidly illustrated newspaper is published WEEKLY at $3.20 a year, and is admitted to be the best paper devoted to science, mechanics, inventions, engineering works, and other departments of industrial progress, published in any country. Single copies by mail, 10 cents. Sold by all newsdealers.

Address, Munn & Co., publishers of Scientific American, 261 Broadway, New York.

Handbook about patents mailed free.

PARKER'S HAIR BALSAM.

A perfect dressing, elegantly perfumed and harmless. Removes dandruff, restores natural color and prevents baldness 50 cents and $1 sizes at druggists.

FLORESTON COLOGNE.

An exquisitely fragrant perfume with exceptionally lasting properties. 25 and 75 cents.

PARKER'S GINGER TONIC

An Invigorating Medicine that Never Intoxicates

This delicious combination of Ginger, Buchu, Mandrake, Stillingia, and many other of the best vegetable remedies known, cures all disorders of the bowels, stomach, liver, kidneys and lungs, &c is

The Best and Surest Cough Cure Ever Used.

If you are suffering from Female Complaints, Nervousness, Wakefulness, Rheumatism Dyspepsia, age or any disease or infirmity, take Parker's Ginger Tonic. It will strengthen brain and body and give you new life and vigor,

100 DOLLARS

Paid for anything injurious found in Ginger Tonic or for a failure to help or cure.

50c. and $1 sizes at dealers in drugs. Large saving buying $1 Size. Send for circular to Hiscox & Co., 165 Wm. St., N.Y.

"EVERY

I respectfully notified that Dr. IRA C. KELLEY has opened an office over Willis J. Imes' Drug Store for the practice of Dentistry in all its branches. No pains will be spared to give the best satisfaction for the least money. Teeth extracted without pain.

IRA C. KELLEY, Dentist.

Good cigars and the popular brands of chewing and smoking tobacco sold by HORACE E. JAMES.

Rans. Howland, proprietor of Rensselaer Marble Works, keeps on hand a fine stock of marble, and does good work, at reasonable rates.

The following is from the great Seed firm, of Rochester, New York:

ROCHESTER, N. Y., July 19, 1882.

M. F. Smith, Esq., Monticello, Ind.,

Dear Sir: When visiting the State Experimental Farm, at Geneva, this week, we noticed some Spiral Fasteners for seed corn preserving. We also noticed that they were put up in boxes and were from you.

Please send three gross to us at Rochester, N. Y., and three gross to us at Chicago, Ill. Send bills as per shipments.

Yours, truly,
HIRAM SIBLEY & Co.

N. Warner & Sons sell these Seed Preservers.

AVERTISED LETTERS.

Letters addressed as below remain uncalled for in the Post Office at Rensselaer, Jasper county, Indiana, on the 6 th day of January 1883. Those not claimed within four weeks from the date above given will be sent to the Dead Letter Office, Washington, D. C.

Persons calling for any of the letters in this list will please say they are advertised.

N. Bennett,	Mrs. Delilah.
Miss. A. Deselms.	Miss Cerilda,
I. S. Goldman,	James Iliff
R. M. Johnson,	Miss Renie Kenton.
Wm. Lowman,	John C, Miller.
John P. Morris,	William Parks—2.
A. Peacock,	M. E Peacock.
Ams. Pillars,	Washington Scott.
John Tharp,	R. B. Thornton.

Geo. R. Thornton.

HORACE E. JAMES, P. M.

Mr. Ferguson is again in the field of trade, prepared to supply all who wish with lumber, coal, etc., at lowest rates. Office and yards opposite the depot.

REST that life is sweeping by, go and dare before you die, something mighty and sublime leave behind to conquer time." $66 a week in your own town. $5 outfit free. No risk. Everything new. Capital not required. We will furnish you everything. Many are making fortunes. Ladies make as much as men, and boys and girls make great pay. Reader, if you want business at which you can make great pay all the time, write for particulars to H. HALLETT & Co., Portland, Maine.

NOTICE OF SALE OF REALTY.

NOTICE IS HEREBY GIVEN that I will offer at Public Auction, on

SATURDAY JANUARY 13, 1883,

at the Court House door, in the Town of Rensselaer, Jasper county, Indiana, the following Real Estate, the property of Thomas J. Smith, deceased, to-wit:

The north-west quarter of the north-east quarter of Section thirty-two (32) in Township thirty (30) north of Range five (5) west, in Jasper county, in the State of Indiana.

The Terms of Sale are as follows:—One-third down, and the balance in Nine and Eighteen months in equal amounts, the purchaser giving notes for the same with approved freehold surety bearing six per cent interest, waiving valuation and appraisement laws. The said real estate must bring at least two-thirds its appraised value.

GEORGE H. BROWN, Administrator.

Nov 10, 1882.

NOTICE OF PARTIAL SETTLEMENT OF ESTATE.

Notice is hereby given to the creditors, heirs and legatees of Thomas Smith, Deceased, to appear in the Jasper Circuit Court, held at Rensselaer Indiana, on the 1st day of January 1883, and show cause if any, why the PARTIAL SETTLEMENT ACCOUNTS with the estate of said deceased should not be approved.

WITNESS, the Clerk of said Court, this 29th., day of November, 1882.

L.S. Charles H. Price, Clerk, Jasper Circuit Court.

Thanks to Mrs. Bell Kays for Christmas present.

LIVE AGENTS WANTED.

To sell Dr. Chase's Recipes, or information for everybody, in every county in the United States and Canadas. Enlarged by the publisher to 648 pages. It contains over 2,000 household recipes and is suited to all classes and conditions of society. A wonderful book and a household necessity. It sells at sight. Greatest inducement ever offered to book agents. Sample copies sent by mail, post paid, for $2.00. Exclusive territory given. Agents more than double their money. Address Dr. Chase, Steam Printing House. Ann Arbor, Michigan. 3m.

Patent medicines, of all kinds, at F. B Leaming's. Tharp's old stand.

Boots and Shoes, of all grades and prices, just opened out at FENDIG'S

Any make of Sewing Machine sold by C. B. Steward.

CONFECTIONERY.—A large stock of clean pure candy and chewing gum for sale by HORACE E. JAMES.

PIONEER MEAT MARKET!

(First Door West Jewelry Store.)

Rensselaer, - Ind.,

J. J. Eiglesbach,

PROPRIETOR

BEEF, Pork, Veal Mutton, Sausage, Bologna etc., sold in quantities to suit purchasers at the lowest prices. None but the best stock slaughtered. Everybody is invited to call.

THE HIGHEST PRICE PAID FOR GOOD FAT CATTLE.

May 26. 1882

Parker's Hair Balsam

Satisfies the most fastidious as a perfect Hair Restorer and Dressing. Admired for its cleanliness and elegant perfume. Never Fails to Restore Grey or Faded Hair to the youthful color. 50 cts. and $1 sizes at all druggists.

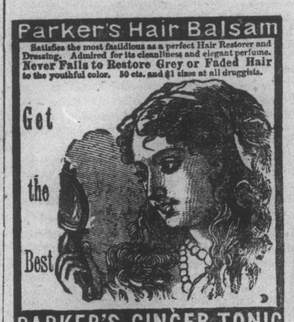

PARKER'S GINGER TONIC

Ginger, Buchu, Mandrake, Stillingia and many of the best medicines known are here combined into a medicine of such varied and effective powers, as to make the Greatest Blood Purifier & the

Best Health and Strength Restorer Ever Used.

It cures Dyspepsia, Rheumatism, Sleeplessness, all diseases of the Stomach, Bowels, Lungs, Liver, Kidneys, and all Female Complaints.

If you are wasting away with Consumption or any disease, use the TONIC to-day. It will surely help you. Remember! it is far superior to Bitters, Essences of Ginger and other Tonics, as it builds up the system without intoxicating. 50c. and $x sizes, at all dealers in drugs. None genuine without signature of Hiscox & Co., N Y. Send for circular

LARGE SAVING IN BUYING THE DOLLAR SIZE.

$66 a week in your own town. $5 Outfit free. No risk Everything new. Capital not required. We will furnish you everything Many are making fortunes. Ladies make as much as men, and boys and girls make great pay. Reader, if you want a business at which you can make great pay all the time you work, write for particulars to H. HALLETT & Co. Portland, Maine gent.

W. A. LAMSON,

DEALER IN

HARDWARE, TINWARE,

Coal & Wood STOVES,

GUNS and Ammunition

Breech and Muzzle Loaders in great Variety, Quality; and Prices ranging from $25 to $50. Cartridges, Powder, Caps, etc. etc.

Pistols, various grades and and prices.

☞ Give me a call, at Clark & Mayhew's old stand, in Nowels' Block, Washington Street, Rensselaer, Indiana.

CAMPBELL & FARDEN'S GRAND CENTRAL DEPOT, FOR

Boots, Shoes, Hats, Caps, Gents' Furnishing GOODS.

LUMBER and COAL YARD.

C. D. NOWELS, FRANK L. COTTON.

At the Depot, Rensselaer, Ind., keep constantly on hand

Lumber; Lath; Shingles & COAL, of all kinds,

at lowest rates. Call and see.

N WARNER & SONS.

DEALERS IN

Hardware, Tinware, Stoves

South Side Washington Street,

RENSSELAER, - - INDIANA.

BEDFORD & WARNER,

Rensselaer Marble House

R. HOWLAND PROPRIETOR.

—Dealer In—

American and Italian Marble,

MONUMENTS, TABLETS,

HEADSTONES, SLABS,

SLATE AND MARBLE MANTLES

URNS AND VASES.

Van Rensselaer Street, West of Court House.

—Also Dealer in—

IRON FENCING, BALCONY RAILING, ROOF CRESTING, ETC., ETC.

CARRIAGE AND WAGON

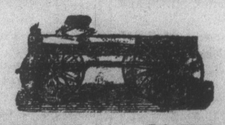

MANUFACTORY.

J. P. WARNER, PROPRIETOR

—N. Warner's Old Stand, Front Street North of Washington—

RENSSELAER - - - - - - INDIANA

Having purchased the establishment of N. Warner, I am prepared to manufacture and repair, Carriages, Buggies, Wagons, Wood Work for Agricultural Implements, etc., etc. Satisfaction gvien. All work warranted.

CARRIAGE PAINTING A SPECIALTY.

J. W. DUVALL'S

Livery & Feed Stables

Livery Teams, with or without Drivers

Dr. HARTER'S IRON TONIC.

PURIFIES THE BLOOD

A combination of the Iodide of Iron, Potassium, Bark and Phosphorus in a palatable form. For Debility, Loss of Appetite, Prostration of Nervous Powers it is indispensable.

REV. A. I. HOBBS Writes:—After a thorough trial of the IRON TONIC, I take pleasure in stating that I have been greatly benefited by its use. Ministers and Public Speakers will find it of the greatest value where a Tonic is necessary. I recommend it as a reliable remedial agent, possessing undoubted nutritive and restorative properties. Louisville, Ky., Oct. 3, 1882.

REV. J. L. TOWER, Industry, Ill., says:—"I consider it a most excellent remedy for the debilitated vital forces.

PREPARED BY THE DR. HARTER MEDICINE CO., 224 E. MAIN ST., CIN., O.