### Newspaper Decisions.

1. Subscribers who do not give express notice to the contrary are considered wishing to continue their subscription.

2. If subscribers order the discontinuance of their periodicals the publishers may continue to send them until all arrearages are paid.

3. If subscribers neglect or refuse to take their periodicals from the office to which they are directed they are held responsible until they have settled their bills and ordered them discontinued.

4. If subscribers move to other places without informing the publishers, and the papers are sent to the former direction, they are held responsible.

5. The courts have decided that "refusing to take periodicals from the office or removing and leaving them unsalled for, is prima facia evidence of intentional fraud."

6. Any person who receives a newspaper and makes use of it, whether he has ordered it or not, is held to be to be a subscriber.

7. If subscribers pay in advance they are bound to give notice to the publisher at the end of their time, if they do not wish to continue taking it; otherwise the publisher is authorized to send it on and the subscribers will be responsible a until ordered stopped with payment of all arrearages is made.

Get your Christmas candies at Dern Brothers.

**Star Bakery and Restaurant,**

To all whom it may concern:—I would respectfully inform my old customers that I have again opened up a bakery and restaurant on Washington Street Rensselaer, where you can get as good bread as the market affords.

All human beings here beloW
Need bread and cakes, we all do know;
And I wou'd have the many and few
Remember that I kneed them, too.
And always have fresh bread on hand,
Surpassed by none in all the land.
Then come and see me with ready cash
And save your baker from a smash.

Remember the place, W n Legg
Washington street Rensselaer Ind.

Leaming has a beautiful assortments of Bibles selling cheap.

The Prair ieFarmers' Agricultural Society will hold a regular meeting at Francesville, January 18th, 1883, at 1 o'clock, p. m., at which the Fair Ground and other property of the Society will be offered for sale.

JOHN G. CULP, Pres.
E. H. APPLEGATE, Sec'y.

Don't fail to stop at Leaming's before you buy yeour Christmas goods

**Campbell & Farden.**

AGENTS WANTED:—$3 to $5 every day; one of the best selling articles in the market. Sample free. Address, Charles G. Mayer, Rensselaer, Ind.

Umbrellas! Umbrella! only 125 at Hemphill & Honan's.

MILLINARY.

For Your Fall and Winter Millinary please call on Mrs. E. P. Honan

Look at those fine Wedding Suitings the best goods ever brought to Rensselaer

Nets! Nets! Nets! Gold and Silver finish; also a full line of silk mesh nets very cheap at Hemphill & Honan's Fancy Notion Store.


PARKER'S HAIR BALSAM.

The Best, Cleanest and most Economical Hair Dressing.

Never Fails to Restore the youthful color to grey hair. 50c and $1 sizes at druggists.

Floreston Cologne.

A new and exceedingly fragrant and lasting perfume. Price 25 and 75c.

PARKER'S GINGER TONIC

A Pure Family Medicine that Never Intoxicates.

If you are a mechanic or farmer, worn out with overwork, or a mother run down by family or household duties try PARKER'S GINGER TONIC.

If you are a lawyer, minister or student mind exhausted by mental strain or anxious cares do not take intoxicating stimulants, but use PARKER'S GINGER TONIC.

If you have Dyspepsia, Rheumatism, Kidney or Urinary Complaints, or if you are troubled with any disorder of the lungs, stomach, bowels, blood or nerves you can be cured by PARKER'S GINGER TONIC.

If you are wasting away from age, dissipation or any disease or weakness and require a stimulant take Ginger Tonic at once; it will invigorate and build you up from the first dose but will never intoxicate. It has saved hundreds of lives it may save yours.

HISCOX & CO., 146 William St., New York. 50c. and one dollar sizes, at all dealers in medicines.

GREAT SAVING BUYING DOLLAR SIZE.


What are you going to get? A black silk? Yes. Who of? J. V. W. Kirk.

ANY SUM FROM $300 00 to $10,000 on first mortgage real estate security on five to ten years' time.

FRANK W. BABCOCK.

CHEAP MONEY!

We have finally secured our six per cent. money and are now prepared to make farm loans at six per cent interest. These loans run for five years but the borrower has option to pay part or all of his loans before maturity.

R. S. & Z. DWIGGINS.

Several commodious and comfortable houses to rent. Inquire at citizens' Bank.

Persons desiring to borrow money on real estate security, should see Frank W. Babcock. He can furnish any sum from $500 to $10,000, on short notice and for any desired time.

Persons wanting farm loans can get them cheap at the Citizens' Bank. Go and see.

Pure Cream Bread; warranted to be made of milk: Fan Bread; Cream Bread: Veranna Bread, at Parcupile's Restaurant.


TUTT'S EXPECTORANT

Is composed of Herbal and Mucilaginous products, which permeate the substance of the Lungs, expectorates the acrid matter that collects in the Bronchial Tubes, and forms a soothing coating, which relieves the irritation that causes the cough. It cleanses the lungs of all impurities, strengthens them when enfeebled by disease, invigorates the circulation of the blood, and braces the nervous system. Slight colds often end in consumption. It is dangerous to neglect them. Apply the remedy promptly. A test of twenty years warrants the assertion that no remedy has ever been found that is as prompt in its effects as TUTT'S EXPECTORANT. A single dose relaxes the phlegm, subdues inflammation, and its use speedily cures the most obstinate cough. A pleasant cordial, children take it readily. For Croup it is invaluable and should be in every family. In 25c. and $1 Bottles.

TUTT'S PILLS

ACT DIRECTLY ON THE LIVER.

Cures Chills and Fever, Dyspepsia, Sick Headache, Bilious Colic, Constipation, Rheumatism, Piles, Palpitation of the Heart, Dizziness, Torpid Liver, and Female Irregularities. If you do not "feel very well," a single pill at bed time stimulates the stomach, restores the appetite, imparts vigor to the system. Price, 25c. 35 Murray St., N. Y.

WRITE FOR TUTT'S MANUAL FREE.



MONON ROUTE.

Louisville, N. A. & Chicago Railway,

Solid Trains Between Louisville and Chicago

| NORTH. No. 1. Daily. | NORTH. No. 5. Daily. | Time in Effect Dec 10, 1882. | SOUTH. No. 2. Daily. | SOUTH. No. 4. Daily. |
|---|---|---|---|---|
| 7 15pm | 8 00am | lv LOUISVILLE ar | 3 00pm | 11 55am |
| 7 25 " | 8 20 " | " New Albany " | 2 35 " | 11 24 " |
| 9 56 " | 10 49 " | ar Mitchell, lv | 0 25 " | 9 18 " |
| 11 11 " | 12 07pm | " Bloomington " | 5 16 " | 7 45 " |
| 11 45 " | 12 43 " | " Gosport " | 4 40 " | 7 11 " |
| 12 25am | 1 56pm | " Gr'nc'stle jun " | 3 46 " | 6 22 " |
| 12 40 " | 2 01 " | " Greencastle " | 3 42 " | 6 17 " |
| " | " | " Roachdale " | " | " |
| " | " | " Cr'f'rdsville " | " | " |
| " | " | " Crawf'rdsville " | " | " |
| 2 40 " | 3 55 " | " Lafayette junc | 1 35 " | 4 21 " |
| 2 54 " | 4 12 " | " Lafayette " | 1 24 " | 4 10 " |
| " | " | " Reynolds " | " | " |
| 4 00 " | 5 30 " | " MONON lv | 12 15 " | 3 00 " |
| " | " | " MONON ar | " | " |
| 4 37 " | 6 06 " | ar Rensselaer lv | 11 38am | 2 34 " |
| 6 40 " | 8 15 " | " Dalton " | 9 05 " | 12 25 " |
| 7 30 " | 9 00 " | " CHICAGO lv | 8 00 " | 11 20pm |

*Daily except Sunday.

Connections made at Chicago with night trains for the north and northwest.

Pullman palace sleeping cars on trains 3 and 4.

For tickets and further information apply to

C. F. WREN, Agent, Rensselaer.
MURRAY KELLER, G. P. A., Louisville, Ky.

The Democratic Sentinel

FRIDAY JANUARY 5, 1883.


BEAUTY REGAINED.

The beauty and color of the hair may be safely regained by using Parker's Hair Balsam, which is much admired for its perfume, cleanliness, and dandruff-eradicating properties.

Silk, J. V. W. Kirk.

TEMPERANCE PROGRAMME.—The regular meeting of the Rensselaer Blue Ribbon Temperance Union will be held at the Court House, Saturday evening, Jan., 6th, 1883 The following is the programme of exercises

1—Song by the choir, Miss Melle M. Wright, organist.
2—Prayer by Rev. D. T. Halstead.
3—Reading Scriptures, by Miss Madge Osborne.
4—Song by choir.
5—Reading minutes of previous meeting.
6—Opening remarks, by Elder R. S Dwiggins.
7—Song by the choir.
8—Installation of Officers.
9—Song by the choir.
10—Remarks by Ezra C. Nowels.
11—Song by the choir;
12—Remarks by Rev. J. J. Claypool.
13—Remarks by Rev. B F Ferguson
14—Miscellaneous Remarks
15—Song by Choir.
16—Closing remarks by Alfred Thompson.
17—Benediction by Rev. Phillip McDade.

Remarks limited to five minutes.

Let the members of the choir be present early and take seats assigned for them.

A cordial invitation is extended to all Exercises to commence at 7 o'clock p. m

NOBLE J. YORK, President.
CHARLES W. COEN, Secretary

Circuit Court is in session.

Plushes, J. V. W. Kirk.

Mrs. Dr. Washburn is visiting friends in Logansport.

Those handsome dolls at Leaming's take the cake. Cheap! You bet!

Supt. Nowels is engaged in making his Superintential visits.

Dolls by the thousands at Sears and don't you forget it.

The mother of the Dern Bros, a few days since fell and fractured an arm.

Velvet, J. V. W. Kirk.

Hon. George H. Brown and Capt C. A. Edmonds, went to Indianapolis the early part of the week.

Elegant bound Scrap Books only 25c. at the cheap store. Hemphill & Honan, Proprietors.

Robert Keever, an old time Democratic friend of White county, made us a pleasant visit last Saturday morning.

Ladies' Portmonies only 75c., former price $1 25, for sale at Hemphill & Honan's.

The grand jury has been hard at work all week, and and is still in session. On yesterday it retured seve indictments.

Argand Stoves, the finest in the world, nickel and plain. Sold by W. A. Lamson.

Prof, W, H. Burgett will commence a professional engagement at Nashville Tennessee, at the close of his work here.

Gents' Collar Buttons, three for 5c. at the cheap store. Hemphill & Honan, Proprietors,

Miss Hattie Coen, after spending the holidays at home in Rensselaer has returned to Logansport to resume her studies in vocal and instermental music.

Good Cuff Buttons from 10c. to $1 50 per pair, at the cheap store—Hemphill & Honan.

Our old friend, Lewis Rich, of Wheatfield township, called in to see us Wednesday evening. Mr. R. is one of the petit jurors at the present term of Circuit Court.

USE SMITH'S SEED PRESERVER

And save your seed corn from rats and mice, and avoid the necessity of replanting. For sale by

N. WARNER & SONS,
Rensselaer, Ind.

A DELIGHTFUL NOVELTY.

Ladies prefer Floreston Cologne because they find this lasting combination of exquisite perfumes a delightful novelty.

WOOD.

Good Dry or Green Wood can be procured at any time of George Aldrich. Delivered immediately on order.

**Temperance Committees**

Pursuant to the order of the Grand Temperance Council of Indiana, the Jasper county members of the State Central Committee have appointed the following persons to act as members of the county central committe.

| | |
|---|---|
| Hanging Grove, | Harvey E. Parkison. John Leffler, Ebenezer Peregrine. |
| Gillam: | Thomas Robinson, Adam Hess, |
| Walker; | Shadrick F. Brown, Joel F. Spriggs, Lorenzo Tinkham. |
| Barkley: | William Daniels. Henry Barkley, George Keseler, |
| Marion-North Prec't: | Frank Warren, W. R. Nowels, W. W. Reeve |
| " South " | H. W. Wood, Sylvester Haley, James Welsh, |
| Jordan: | A. J. Yeoman, David Michaels, Elliott R Burr. |
| Wheatfield: | Charles E. Meyers, Lewis Rich, John M. Helmick. |
| Newton: | Jared Benjamin, James Yeoman, Jonathan Pancoast. |
| Carpenter-East Pre'ct | Robert Parker, O. B. McIntire, James Peffley. |
| " West " | A. J. Bellows, James W. Clowry, E. E. Rockwood. |
| Keener: | William Tyler, Albert Brooks, |
| Milroy: | Francis M. Sparling, Charles E. Loshbaugh, Peter Foulks. |
| Kankakee: | John C. Dunn, Washington Cantwell, |
| Union: | Ephram Sayers, John Humes, B. W. Harrington. |

The duties of the above committees being to look after the interests of Temperance in their respective townships, and especially, to circulate petitions asking the legislature to agree to, and submit to the people, the prohipitory constitutional amendment proposed by the legislature of 1881. Blank petitions will be sent to the different committees, as soon as received, which when circulated, are to be returned to the secretary of the county central committee, at Rensselaer.

Com. { E. C. Nowels, Pres't. C. W. Coen, Sec'y. Rev. Geo. Havens.

Holland's Complet works at Leaming's.

TEMPERANCE ELECTION.—Rensselaer Blue Ribbon Temperance Union elected the following members officers for the ensuing term.

President, Charles W. Coen.
First Vice, William Saylor.
Second " Mrs. W. T. Jones.
Third " R. S. Dwiggins.
Secretary, Clark Price.
Treasurer, Mrs. A. Thompson.

Installation ceremonies: Saturday evening Jan 6th, 1883.

Noble J. York Pres't.
Charles W. Coen Sec'y.

Hanging Lamps, with and without decorated shades, very cheap, at Leaming's.

CHURCH SERVICES:—During the absence of the regular pastor, the Rev. Peter Hinds will fill the pulpit at the Baptist church next Sabbath: morning and evening. A cordial invitation to attend is extended to all.

Candies, Nuts, Raisins, etc., etc., of all kinds, at Dern Brothers.

Mr. J. J. Johson, 153 Arch St., Indianapolis, took Brown's Iron Bitters with good effect for liver complaint,

WANTED:—A Lady or a Gentleman to take a half interest in a good paying business, Capital required, one hundred and fifty dollars. Call on, or address J. V. W Kirk.

Sample room with F. J Sears & Son.

Mr. J. J. Waterbury will sell his house and lots, but will carry on the Merchant Tailoring business in Rensselaer just the same as usual. He has on hand as good goods as is kept in any merchant Tailor Shop in the State.

Blk. English Worsteds. French worsteds of all grades, Scotch Schiviets of all colors, Scotch Tinsel; in fact all and any goods usually kept in all first class Merchant Tailor Shops Call and examine.

A VIGOROUS GROWTH

Of the hair is often promoted by using Parker's Hair Balsam. It always restores the youthful color and lustre to gray hair, gives it new life and removes all irritation and dandruff.

I have two nice houses for sale. If you have the cash and want a bargain you can get it. Call at my office with F. J. Sears & Son. J. V. W KIRK

Christmas goods for all at J. V. W. Kirk's.

EIGHTY FIVE DOLLARS LOST

"You do not tell me that your husband is up and entirely cured by so simple a medecine as Parker's Ginger Tonic?" "Yes, indeed, I do," said Mrs. Benjamin to her neighbor," and after we had lost eighty five dollars in doctor's bills and prescriptions. Now my husband feels as well as ever.

APEERLESS PERFUME.

The refreshing aroma of Floreston Cologne, and its lasting fragrance makes it a peerless perfume for the toilet.

Cotton & Patton sell best galvanized fence wire for 9c. per pound.

cotton & Patton sell fence wire cheaper than any other house in Jasper county.

Hemphill & Honan's, headquarter for holiday supplies. Latest novelties in Toys and Notions.

Beautiful Necklaces only 5c. at the cheap store of Honan & Hemphill.

Superfine Wax Dolls, with moving eyes, only 25c. at the cheap store of Hemphill & Honan.

Hemphill & Honan invite inspection of holiday goods.

RAIL-ROAD MEETING:—There will be a Railroad meeting of the stockholders at Rensselaer on Saturday Jan. 6, 1883, to take further subscriptions of stock, and elect a board of directors and organize a company to build a Railroad from Rochester, Ind., to Gilman Ill. A full attendance, and especially from Newton County, is solicited. Meeting will be held at Court House.

By authority of Telegram from Rochester, Ind., to S. P. Thompson Signed JOHN LEE.

Time of meeting 1 o,clock p. m.

Cast Iron monkeys that wal s at Sears.

ADVERTISED LETTERS

Letters addressed as below remain uncalled for in the Post Office at Rensselaer, Jasper county, Indiana, on the 30th day of December 1882 Those not claimed within four weeks from the date above given will be sent to the Dead Letter Office, Washing D C

Persons calling for and of the letters in this list will pleare say they are advertised

Geo B Antrim—2, John Butler
Almond Blanchard, Johnie Cox
Rev S Cowgill, Michael Hall
Fred Hammond—2, Chas Lyon
Lewis Stockwell, Wm Van'tWood,
Charley Walters;

N. Warner & Sons respectfully request those indebted to them by note or otherwise to call in and make settlement,

FIRST ANNIVERSARY.—The Baptist Sunday school, although the youngest, is one of the most flourishing institutions in the place. During the past year, the first of its existence, it has had an average attendance of 56 scholars. and its membership now numbers a total of 70. From the first it has been the special aim of its officers to gather into the school some of many little waifs who had not before attended any Sunday School.

Last Monday evening the school celebrated its first anniversary by a very successful New Year's entertainment. The literary exercises were especially good; and a boat load of presents were destributed among the scholars and visitors.

The best present to make is a book case, side board, stand or nice chair; they can be seen at Sears.

HARBOLT—MINER, By the Rev. A. Taylor, Jan. 1st, 1883, John B. Harbolt, and Lillian K. Miner, all of Rensselaer, Indianr.

At the residence of the Rev. Philip Mc Dade, the officiating Clergyman Dec. 24th 1882. Mr. James W. Nelson and Delphine Grant.

FISHET—KAYS—At the residence of the bride's parents, Dec. 25 1882, by Rev B. F. Ferguson, Mr. James H. Fisher and Miss M. Kays.

With the above notice came a bountiful supply of cake. The parties have our best wishes for a happy voyage through life.

On December 25, at the residence of the bride's parents, by Rev L. T. Armstrong. Thomas F. Brusnhan, of Jasper county, to Ida B. Rutherford, of White county.

Mr. Lewis Shepherd, Crawfordsville, Montgomery Co., was cured of impurity of the blood and nervousness by Brown's Iron Bitters.

The finest and most complete stock of books ever brought to the city at Leamings.

Stop at F. B. Leaming's for your wal paper, a stock imferior to none, and prices rock bottom.

Hair Switches, real genuine Hair, all colors, only $3 at the Notion store of Hemphill & Honan's.

THE DISTINGUISHING CHARM.

A delightful fragrance of freshly gathered flowers and spices is the distinguishing charm of Floreston.

Substantial dress goods, Ready made Clothing, Hats, Caps, Boots and Shoes, etc., etc., for holidays will be a profitable investment. Go to Fendig's and examine his stock.


ESTABLISHED 1846 MUNN & Co. PATENTS NEW YORK

We continue to act as solicitors for patents, caveats, trade-marks, copyrights, etc., for the United States, and to obtain patents in Canada, England, France, Germany, and all other countries. Thirty-six years' practice. No charge for examination of models or drawings. Advice by mail free.

Patents obtained through us are noticed in the SCIENTIFIC AMERICAN, which has the largest circulation, and is the most influential newspaper of its kind published in the world. The advantages of such a notice every patentee understands.

This large and splendidly illustrated newspaper is published WEEKLY at $3.20 a year, and is admitted to be the best paper devoted to science, mechanics, inventions, engineering works, and other departments of industrial progress, published in any country. Single copies by mail, 10 cents. Sold by all newsdealers.

Address, Munn & Co., publishers of Scientific American, 261 Broadway, New York.

Handbook about patents mailed free.

PARKER'S HAIR BALSAM.

A perfect dressing, elegantly perfumed and harmless. Removes dandruff, restores natural color and prevents baldness. 50 cents and $1 sizes at druggists.

FLORESTON COLOGNE.

An exquisitely fragrant perfume with exceptionally lasting properties. 25 and 75 cents.

PARKER'S GINGER TONIC

An Invigorating Medicine that Never Intoxicates

This delicious combination of Ginger, Buchu, Mandrake, Stillingia, and many other of the best vegetable remedies known, cures all disorders of the bowels, stomach, liver, kidneys and lungs, this

The Best and Surest Cough Cure Ever Used.

If you are suffering from Female Complaints, Nervousness, Wakefulness, Rheumatism Dyspepsia, age or any disease or infirmity, take Parker's Ginger Tonic. It will strengthen brain and body and give you new life and vigor.

100 DOLLARS

Paid for anything injurious found in Ginger Tonic or for a failure to help or cure.

50c. and $1 sizes at dealers in drugs. Large extra bottles $1 Size. Send for circular to Hiscox & Co., 146 William St., N.Y.


"EVERY

I respectfully notified that DR. IRA C KELLEY has opened an office over Willis J. Imes' Drug Store for the practice of Dentistry in all its branches. No pains will be spared to give the best satisfaction for the least money. Teeth extracted without pain.

IRA C. KELLEY, Dentist.

WHAT EVERYBODY WANTS.

Is a reliable medicine that never doe any harm and that prevents and cures diseases by keeping the stomach in order, the bowels regular, and the kidneys and and liver active. Such a medicine is Parker's Ginger Tonic. It relieves every case, and has cured thousands. See other column.—Tribune.

Good cigars and the popular brands of chewing and smoking tobacco sold by HORACE E. JAMES.

Rans. Howland, proprieter of Rensselaer Marble Works, keeps on hand a fine stock of marble, and does good work, at reasonable rates.

The following is from the great Seed firm, of Rochester, New York:

ROCHESTER, N. Y., July 19, 1882.

M. F. Smith, Esq., Monticello, Ind.,

Dear Sir: When visiting the State Experimental Farm, at Geneva, this week, we noticed some Spiral Fasteners for seed corn preserving. We also noticed that they were put up in boxes and were from you.

Please send three gross to us at Rochester, N. Y., and three gross to us at Chicago, Ill. Send bills as per shipments.

Yours, truly,
HIRAM SIBLEY & Co.

N. Warner & Sons sell these Seed Preservers.

Something New in Rensselaer, Reversible Heel Boots. A More complete line of Boots & Shoes than ever before, and prices which defy competition. CAMPBELL & FARDEN.

A VALUABLE ADDITION.

Because it is beneficial to the scalp and adds to personal beauty by restoring color and lustre to gray or faded hair, is why Parker's Hair Balsam is such a popular hair dressing.

Mr. Ferguson is again in the field of trade, prepared to supply all who wish with lumber, coal, etc., at lowest rates. Office and yards opposite the depot.

The finest wood Pump in the market, rubber bucket, fine finish, E. W Walker's. Sold by W. A. Lamson Nowels Block.

NOTICE OF SALE OF REALTY.

NOTICE IS HEREBY GIVEN that I will offer at Public Auction, on

SATURDAY JANUARY 12, 1883,

at the Court House door, in the Town of Rensselaer, Jasper county, Indiana, the following Real Estate, the property of Thomas J. Smith, deceased, to wit:

The north-west quarter of the north east quarter of Section thirty-two (32) in Township thirty (30) north of Range five (5) west, in Jasper county, in the State of Indiana.

The Terms of Sale are as follows:—One-third down, and the balance in Nine and Eighteen months in equal amounts, the purchaser giving notes for the same with approved freehold surety bearing six per cent interest, waiving valuation and appraisement laws. The said real estate must bring at least two-thirds its appraised value.

GEORGE H. BROWN, Administrator.

Nov 10, 1882.

NOTICE OF PARTIAL SETTLEMENT OF ESTATE.

Notice is hereby given to the creditors, heirs and legatees of Thomas Smith, Deceased, to appear in the Jasper Circuit Court, held at Rensselaer Indiana, on the 1st day of January 1883, and show cause if any, why the PARTIAL SETTLEMENT ACCOUNTS with the estate of said deceden should not be approved.

WITNESS, the Clerk of said Court, this 29th, day of November, 1882.

Charles H. Price, Clerk, Jasper Circuit Court.

Thanks to Mrs. Bell Kays for Christmas present.

LIVE AGENTS WANTED.

To sell Dr. Chase's Recipes, or information for everybody, in every county in the United States and Canadas. Enlarged by the publisher to 648 pages. It contains ever 2,000 household recipes and is suited to all classes and conditions of society. A wonderful book and a household necessity. It sells at sight. Greatest inducement ever offered to book agents. Sample copies sent by mail, post paid, for $2.00. Exclusive territory given. Agents more than double their money. Address Dr. Chase,s Steam Printing House. Ann Arbor, Michigan. 3m.

Patent medicines, of all kinds, at F. B Leaming's. Tharp's old stand.

Boots and Shoes, of all grades and prices, just opened out at FENDIG'S

Any make of Sewing Machine sold by C. B. Steward.

CONFECTIONERY.—A large stock of clean pure candy and chewing gum for sale by HORACE E. JAMES.


PIONEER MEAT MARKET!

(First Door West Jewelry Store.)

Rensselaer, Ind.,

J. J. Eiglesbach,
PROPRIETOR

BEEF, Pork, Veal Mutton, Sausage, Bologna etc., sold in quantities to suit purchasers at the lowest prices. None but the best stock slaughtered. Everybody is invited to call.

THE HIGHEST PRICE PAID FOR GOOD FAT CATTLE.

May 26 1882

Parker's Hair Balsam

Satisfies the most fastidious as a perfect Hair Restorer and Dressing. Admired for its cleanliness and elegant perfume. Never Fails to Restore Grey or Faded Hair to the youthful color. 50 cts. and $1 sizes at all druggists.

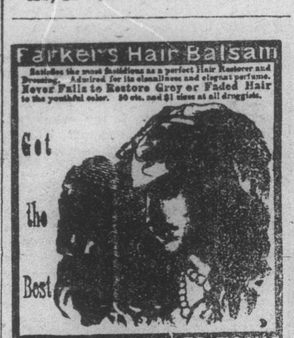

Get the Best

PARKER'S GINGER TONIC

Ginger, Buchu, Mandrake, Stillingia and many of the best medicines known are here combined into a medicine of such varied and effective powers, as to make the Greatest Blood Purifier & the Best Health and Strength Restorer Ever Used.

It cures Dyspepsia, Rheumatism, Sleeplessness, all diseases of the Stomach, Bowels, Lungs, Liver, Kidneys, and all Female Complaints.

If you are wasting away with Consumption or any disease, use the Tonic to-day. It will surely help you. Remember! it is far superior to Bitters, Essences of Ginger and other Tonics, as it builds up the system without intoxicating. 50c. and $1 sizes, at all dealers in drugs. None genuine without signature of Hiscox & Co., N Y. Send for circular

LARGE SAVING IN BUYING THE DOLLAR SIZE.

$66 a week in your own town. $5 Outfit free. No risk. Everything new. Capital not required. We will furnish you everything. Many are making fortunes. Ladies make as much as men, and boys and girls make great pay. Reader, if you want a business at which you can make great pay all the time you work, write for particulars to

H. HALLETT & Co. Portland, Maine.

W. A. LAMSON,

DEALER IN

HARDWARE, TINWARE,

Coal & Wood STOVES,

GUNS and Ammunition

Breech and Muzzle Loaders in great Variety, Quality; and Prices ranging from $25 to $50. Cartridges, Powder, Caps, etc. etc.

Pistols, various grades and and prices.

Give me a call, at Clark & Mayhew's old stand, in Nowels' Block, Washington Street, Rensselaer, Indiana.

CAMPBELL & FARDEN'S GRAND CENTRAL DEPOT, FOR Boots, Shoes, Hats, Caps, Gaps Furnish GOODS.

LUMBER and COAL YARD.

C. D. NOWELS, —Successor to— FRANK L. COTTON,

At the Depot, Rensselaer, Ind., keep constantly on hand

Lumber; Lath; Shingles & COAL, of all kinds,

at lowest rates. Call and see.

N WARNER & SONS,

DEALERS IN

Hardware, Tinware, Stoves

South Side Washington Street,

RENSSELAER, - - INDIANA.

BEDFORD & WARNER,

Rensselaer Marble House

R. HOWLAND PROPRIETOR

—Dealer In—

American and Italian Marble,

MONUMENTS, TABLETS,

HEADSTONES, SLABS,

SLATE AND MARBLE MANTLES

URNS AND VASES.

Van Rensselaer Street, West of Court House.

—Also Dealer in—

IRON FENCING, BALCONY RAILING, ROOF CRESTING, ETC., ETC

CARRIAGE AND WAGON

MANUFACTORY.

J. P. WARNER, PROPRIETOR.

—N. Warner's Old Stand, Front Street North of Washington—

RENSSELAER - - - - - - INDIANA

Having purchased the establishment of N. Warner, I am prepared to manufacture and repair, Carriages, Buggies, Wagons, Wood Work for Agricultural Implements, etc., etc. Satisfaction gvien. All work warranted.

CARRIAGE PAINTING A SPECIALTY.

J. W. DUVALL'S

Livery & Feed Stables

Livery Teams, with or without Drivers

DR. HARTER'S IRON TONIC

PURIFIES THE BLOOD

A combination of Iron Iodide of Iron, Peruvian Bark and Phosphorus in a palatable form. For Debility, Loss of Appetite, Preparation of Malaria Fevers it is indispensable.

REV. A. I. HOBBS Writes:—After a thorough trial of the IRON TONIC, I take pleasure in stating that I have been greatly benefited by its use. Ministers and Public Speakers will find it of the greatest value where a Tonic is necessary. I recommend it as a reliable remedial agent, possessing undoubted nutritive and restorative properties. Louisville, Ky., Oct. 2, 1882.

REV. J. L. TOWNE, Industry, Ill., says—"I consider it a most excellent remedy for the debilitated vital forces."

PREPARED BY THE DR. HARTER MEDICINE CO., 306 E. MAIN ST., ST. LOUIS.