Newspaper Decisions.

1. Subscribers who do not give express notice to the contrary are considered wishing to continue their subscription.

2. If subscribers order the discontinuance of their periodicals the publishers may continue to send them until all arrearages are paid.

3. If subscribers neglect or refuse to take their periodicals from the office to which they are directed they are held responsible until they have settled their bills and ordered them discontinued.

4. If subscribers move to other places without informing the publishers, and the papers are sent to the former direction, they are held responsible.

5. The courts have decided that "refusing to take periodicals from the office or removing and leaving them uncalled for, is prima facia evidence of intentional fraud."

6. Any person who receives a newspaper and makes use of it, whether he has ordered it or not, is held in law to be a subscriber.

7. If subscribers pay in advance they are bound to give notice to the publisher at the end of their time, if they do not wish to continue taking it; otherwise the publisher is authorized to send it on and the subscribers will be responsible until an express notice, with payment of all arrearages is sent to the publisher.

Real Estate for Sale.

Thompson & Bro.

Have for sale cheap lands. Buyers will do well to consult them before purchasing.

EXPERIENCE THE BEST GUIDE.

The reason why women everywhere use Parker's Ginger Tonic is, because they have learned by experience—the best guide—that this excellent medicine overcomes despondency, periodical headache, indigestion, pain in the back and kidneys, and other troubles of the sex.—Home Journal.

Campbell & Farden.

Fine repairing a specialy by H. B. Smith, at Kannal's

Home, sweet Home!

Now is the time to buy a home.—Leopold is selling lots in his addition to the town of Rensselaer, that no one need be without a home. Terms—one-fourth down, and the balance in equal annual payments.

R. P. Benjamin is making arrangements to engage extensively in the musical instruments business this season. He is a good judge, and those wishing to invest in a Piano or Organ can do no better than to deal with him.

What are you going to get? A black silk? Yes. Who of? J. V. W Kirk.

ANY SUM FROM $300 00 to $10,000 on first mortgage real estate security on five to ten years' time.

FRANK W. BABCOCK.

The latest styles watch chains and fobs at Kannal's.

Just arrived at FENDIG'S—the largest and most select stock of Clothing ever brought to Rensselaer

A cordial invitation is extended to everybody to call at my Emporium, examine my goods, and ascertain prices before purchasing elsewhere.

R. FENDIG.

A nice lot of Circulars and Dolmans at

R. FENDIG'S

CHEAP MONEY!

We have finally secured our six per cent. money and are now prepared to make farm loans at six per cent interest. These loans run for five years but the borrower has option to pay part or all of his loans before maturity.

R. S. & Z. DWIGGINS.

Several commodious and comfortable houses to rent. Enquire at citizens' Bank.

Persons desiring to borrow money on real estate security, should see Frank W. Babcock. He can furnish any sum from $500 to $10,000, on short notice and for any desired time.

Honan's for your Millinery.

Roberts Brother, on Front St. sell Logansport Wagons and Buggies, McCormick's Hervesting Machines the John Deere Cultivators, Gilpin Sulky Plows and Harrows. A written guaranteed of the wagons given if desired.

Those in want of Fruit, Ornamental and Shade Trees, should give their orders to Mr. John Coen, of Rensselaer Nurseries. He can supply anything desired in that line. Don't send away and be liable to get what you do not want.

R. FENDIG has just returned from Chicago with the best stock of Dry Goods ever brought to this town.

A full line of Gentlemen's furnishing goods at Fendig's.

Persons wanting farm loans can get them cheap at the Citizens' Bank. Go and see.

GOOD NEWS.

No more chills and ague in this section. Our Druggists is selling an article called "AGUE CONQUEROR." It is about the only satisfactory preparation sold for the cure of Fever and Agua, Dumb chills, Intermittant or Billious Fevers. The Proprietor of the AGUA CONQUERO has used but little energy to make this medicine known, and yet its sales is immense in Ague Districts. It purifies the blood, Liver and other Secretory oregons so effectually that the Chills do not return even when persons have had they for years. Entirely vegetable preparation. Price 50, cents and $1.00 per Bottle. Two doses will stop the chills.

Pure Cream Bread; warranted to be made of milk: Pan Bread; Cream Bread: Veranna Bread, at Purcupile's Restaurant.

The best lot of Hams and Cashmeres at

R. FENDIG'S.

Louisville, N. A. & Chicago Railway,

—THE ONLY—

DIRECT THRO' ROUTE

—TO—

CHICAGO, LAFAYETTE, LOUISVILLE,

AND ALL POINTS SOUTH.

GOING NORTH.	MAIL & EX.	NIGHT EX.
Leaves Rensselaer	5:04 p. m.	5:17 a. m.
Arrive Rose Lawn,	5:43 "	5:54 "
" Lowell,	6:11 "	6:20 "
" Dyer,	6:50 "	6:56 "
" Dolton,	7:20 "	7:20 "
" Chicago,	8:05 "	8:05 "

GOING SOUTH		
Leaves Chicago,	8:00 a. m.	8:20 p. m.
" Rensselaer,	11:18 "	11:29 "
Arrives Monon,	11:56 "	12:05 a. m.
" Lafayette,	1:05 p. m.	1:14 "
" Crawfordsville,	2:35 "	2:21 "
" Greencastle,	3:42 "	3:26 "
" New Albany,	8:55 "	9:15 "
" Louisville,	9:20 "	9:45 "

☞ Connection made at Chicago with night trains for Lor h and northwest.

Night Express has Pullman sleepers attached.

For tickets and further information apply to MURRAY KELLER, G. P. A., Louisville, Ky. C. F. WREN, Agent, Rensselaer.

The Democratic Sentinel

FRIDAY AUGUST 4. 1882.

PROGRAMME

—OF

TEMPERANCE MEETING.

The regular meeting of the Rensselaer Blue Ribbon Temperance Union will be held at the Court House, Saturday evening, August 5th, 1882. The following is the programme of exercises:

1. Song by choir.
2. Prayer by Rev. B. F. Ferguson.
3. Reading Scriptures by Mrs. R. S. Dwiggins.
4. Song by choir.
5. Reading minutes of previous meeting by Secretary.
6. Opening remarks by Rev. J. W. Loder.
7. Song by choir.
8. Remarks by W. T. Perkins.
9. Song by choir.
10. Declamation by Fannie Scott.
11. Song by choir
12. Declamation by Mary Chilcote.
13. Son by Anna Scott.
14. Ten minutes recess.
15. Duet Prof. and Mrs. W. DeM. Hooper.
16. Remarks by James T. Abbett.
17. Song by choir.
18. Declamation by Lorena Peacock.
19. Song by choir.
20. Remarks by Elmer Dwiggins.
21. Song by choir.
22. Closing remarks by ex-Pres't Wm. Beck.
23. Song by choir.
24. Benediction by Rev. Geo. Havens.

Remarks limited to five minutes.

A cordial invitation extended to all. Exercises to begin at 8:15 sharp.

NOBLE J. YORK, Pres't.
CHARLES W. COEN, Sec'y.

Hon. R. S. Dwiggins was called to Chicago, Wednesday last, on business.

Hats and Bonnets at cost for the next 30 days at E. P. Honan's.

Mrs. Kate Ritchey, of Lancaster, Ohio, is the guest of Rev. Mr. and Mrs. A. Taylor.

Hoop skirts from 50 to 60 cents at Honan's.

Wednesday last Sheriff Powell conveyed an insane girl to the asylum, at Indianapolis.

Hoop skirts and bustle attached something new, $1,00, at the Notion Store of E. P. Honan.

Hon. G. H. Brown, Chas. H. Price, James Yeoman and D. B. Miller Esqs., attended the State Convention.

Now is the time to buy your millinery at cost at E. P. Honan's.

Mrs. Morris, of Carroll county, is visiting her daughter, Mrs. David H. Yeoman, in this township.

George M. Wilcox, at his store, in Surrey, wants to purchase 200 dozen chickens. Bring them along.

Ladies' 1882 style hat at Honan's. Call and see it.

Harry Smith, of the Cincinnati Enquirer, with his estimable wife, are visiting relatives in this county.

Splendid lot of fancy goods just arrived at Honan's.

Democratic Congressional Convention, at Winamac, August 22d, 1882.

Miss Amanda Osborn, one of the teachers in our public school, returned home last week from a visit to relatives and friends residing in Western Michigan.

A full line of White Wash Brushes cheap at Kannal's Drug Store.

Rans. Howland, proprietor of Rensselaer Marble Works, keeps on hand a fine stock of marble, and does good work, at reasonable rates.

The "Clippers" will be open for chalange after the 15th of August 1882. E. R. Hopkins, Captain. E. W. Purcupile, Sec.

Priest & Bro. are right up to the very latest in novelties in hats, those cardinal and marbled hats that they display are at the top of fashion.

S. P. Thompson, Esq., though not a delegate, put in an appearance at the Goodland Senatorial Convention last Saturday, with a view to "prohibit" his nomination by that body.

Lizzie J. Miller, (Jennie) formerly a resident of Rensselaer, after an absence of about four years in Kansas, has returned, and is now at her uncle Frank's—M. F. Chilcote's.

Honan's for your Fancy Notions.

BEDFORD & WARNER,

—DEALERS IN—

Groceries, Confectionerios, Queensware, Glassware, Woodenware, Willoware, Hardware, Agricultural Implements, Wagons, Reaping and Mowing Machines, Threshing Machines, Brick, Tiling, &c.

Remember, we are engaged in a general mercantile trade, run all departments, keep the best of goods, and sell at the lowest living rates. If you wish anything, ask for it. We are prepared to furnish from a Treseshing Machine to a Needle.

We also keep constantly on hand, Salt, Fish, Meats, Lime, Hair, etc., etc. Gixe us a call.

BEDFORD & WARNER

Rensselaer, July 14, 1882.

PIC-NIC AND EXCURSION TO CEDAR LAKE.—The Presbyterian Sabbath School, of Rensselaer, will take a pleasure trip to Cedar Lake, on Wednesday, August 16th Arrangements have been perfected with Murray Keller, Gen'l Passenger and Ticket Agent L., N. A. & C. RR., for a special train. We extend through the columns of the SENTINEL a cordial invitation to other Sabbath Schools and friends to join with us on this day, and make it one of pleasant merriment. Trip tickets 75; children over 5 years and under 12, 50c; under 5 years, free. For further particulars, see circulars issued by committee of arrangements.

Yours, Fraternally.
JOHN COEN, Sup't.
Noble J. York, Sec'y.

I am making arrangements to get all the latest improvements in the styles of gentlemens wear, and no pains will be spared to dress the gentlemen of Rensselaer in the most approved fashion of the times.

Thanking you for past favors, and hoping, by fair dealing and scientific training, to merit yor esteem and trade, I am very truly yours,

J. J. Waterbury.

The Hon. J. N. Moore, Greenback candidate for Congress, will address the citizens of Rensselaer and vicinity on Saturday, the 5th day of August, the day of the convention to nominate a county ticket. All, ladies and gentlemen of all parties, are invited to hear and witness the proceedings.

S. W. RITCHEY, Ch'n.

J. J. Waterbury the boss tailor has removed his shop to the room recently vacated by Purcupile's Resaurant, where he will be pleased to see all of his old customers, as well as new ones.

SPECIAL PREMIUMS OFFERED BY HORACE E. JAMES.

For the fifty pounds of White Winter Wheat Flour taking the first premium, one year's subscription to any two dollar publication in America, or goods in his store to the amount of $2.25. Flour to be delivered at the post office.

For the half bushel of Corn Meal taking first premium, a four quire, canvass-bound Ledger, valued at $1,20. or a year's subscription to the Indianapolis Weekly Journal, Chicago Weekly Inter-Ocean or Cincinnati Weekly Enquirer, or a beautiful embossed Scrap Book valued at $1,20. The meal to be delivered at the post office.

For the collection of Grapes (not less than one peck) taking first premium, one year's subscription to any two dollar publication in America' or goods in his store to the amount of $2,25. Grapes to be delivered at the post office.

For the Butter (not less than five pounds) taking first premium, an elegant box of Stationery, valued at $1,50, or one year's subscription to Arthur,s Home Magazine, Godey's Ladies Book, Peterson's Magazine or the Indiana Farmer. Butter to be delivered at the post office.

For the Cheese (not less than 20 pounds) taking first premium, an elegant Photograph Album valued at $4.00, or a year's subscription to any $4.00 American magazine or paper. The Cheese to be delivered at the post office.

For the loaf of Corn Bread taking the first premium, a beautiful morocco bound Autograph Album, valued at $1.00, or a handsome box of paper valued at $1.00, or a year's subscription to the Indianapolis Weekly Journal. The Bread to be delivered at the post office.

For the Jelly Cake taking the first premium, I make an offer similar to that tor the loaf of corn bread and on similar conditions,

For the box of Honey (not less than eight pounds) taking the first premium, a splendid American Russia Leather Side Pocket Bill Book, valued at $1.75, a year's subscription to the Indiana Farmer, Prairie Farmer or any $2.00 American newspaper or journal. Honey to be delivered at the post office.

BEAUTY REGAINED.

The beauty and color of the hair may be safely regained by using Parker's Hair Balsam, which is much admired for its perfume, cleanliness, and dandruff eradicating properties.

HOW TO SAVE.

All hard workers are subject to bilious attacks attacks which may end in dangerous illness. Parker's Ginger Tonic will keep the kidneys and liver active, and by preventing the attack save much sickness, loss of time and expense. Delay at such times means danger.—Detroit Press. See other column.

M. F. Chilcote, Esq., was in Michigan City last Thursday and Friday, on legal business, and returned home by way of Chicago, Saturday evening.

Premium lists for the Jasper county Fair are now ready for distribution Address, or call on Horace E. James, Secretary.

Frank G. Sale, of Little Valley McPherson county, Kansas; formerly a resident of Barkley township, is now at Capt. M. F. Chilcote's. He will probably make Indiana his home in the future. The young man is only nineteen years of age, weighs 194, and is six feet five.

The plans and specificatio s of our new school building are now at the "Citizens' Bank." Everybody cordially invited to call, examine them, and make such criticisms and suggestions as they may deem proper The Board seems to be acting in good faith, and want to do the very best thing they can with the surroundings A good School House is much needed.

A full line of watches, clocks an jewelry at Kannal's

Call at Kannal's for Alabastrime, the great subsititute for white wash.

Such a rush this week at Honan's.

☞ Any person desiring to purchase a desirable property—Two Lots, on which is erected a Dwelling House with seven rooms, and other improvements—situate on the north-east corner of Washington and Weston sts., Rensselaer, Ind.

Patent medicines, of all kinds, at F. B Leaming's. Tharp's old stand.

'Attention! Ladies of Jasper county!' Before purchasing your summer bonnets call on Mrs. E. P Honan.

Jake Eiglesbach, has moved into his new rooms, which are handsome and neat. He extends a cordial invitation to his many friends to call.

Any make of Sewing Machine sold by C. B. Steward.

Boots and Shoes, of all grades and prices, just opened out at FENDIG'S

PIONEER

MEAT MARKET!

(First Door West Jewelry Store.)

Rensselaer, - Ind.,

J. J. Eiglesbach,

PROPRIETOR.

BEEF, Pork, Veal Mutton, Sausage, Bologna etc., sold in quantities to suit purchasers at the lowest prices. None but the best stock slaughtered. Everybody is invited to call.

THE HIGHEST PRICE PAID FOR GOOD FAT CATTLE.

May 26, 1882.

$66 a week in your own town. $5 Outfit free. No risk. Everything new. Capital not required. We will furnish you everything. Many are making fortunes. Ladies make as much as men, and boys and girls make great pay. Reader, if you want a business at which you can make great pay all the time you work, write for particulars to H. HALLETT & Co. Portland, Maine. 6vn1.

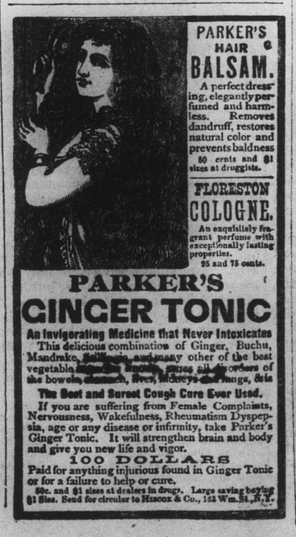

Dern Bro's Bulletin Board.

Kern's Old Stand! GROCERIES.

Read Our

BulletiN

OF

PRICES

And compare with those you are paying elsewhere.

GOODS DELIVERED TO ALL PARTS OF TOWN.

Highest Prices Paid for Country Produce.

SUGARS.		
10 lbs. Golden Coffee C.	-	$1 00
11 " Ideal X C.	- -	1 00
11 " Coffee A.	- - -	1 00
8½ " Granulated	- -	1 00
COFFEES---Green.		
Prime Rio, ℔ lb.	-	12 cts.
Fancy " " "	- -	15 "
Choice " " "	- -	16½ "
Pea Berry, " "	- -	18 "
ROASTED.		
Prime Rio, ℔ lb.	- -	15 "
Arbuckle's " "	- -	18 "
CANNED GOODS.		
1 Gallon Can Apples,	-	30 cts.
3 lb. can Peaches,	- -	23 "
3 " " California fruits,		30 "
3 " " Tomatoes,	-	15 "
2 " " Strawberries,	-	10 "
2 " " Yarmouth corn,		15 "
MISCELLANEOUS.		
Alden Sliced Apples, per lb.		10 cts.
Dried Peaches, " "		10 "
Table Drip Syrup, per gal.		65 "
Coal Oil, Headlight, " "		23 "
Coal Oil, Common, " "		17 "
Pure Apple Vinegar, " "		25 "

Fish, Flour and Queensware,---Specialties.

DERN BROS.

D. HARTER'S IRON TONIC

A combination of Protoxide of Iron, Peruvian Bark and Phosphorus in a palatable form. The only preparation of iron that will not blacken the teeth, so characteristic of other iron preparations.

GENTLEMEN: I have used DR. HARTER'S IRON TONIC in my practice, and in an experience of twenty-five years in medicine, have never found anything to give the results that DR. HARTER'S IRON TONIC does. In many cases of Nervous Prostration, Female Diseases, Dyspepsia, and an impoverished condition of the blood, this peerless remedy, has in my hands, made some wonderful cures. Cases that have baffled some of our most eminent physicians, have yielded to this great and incomparable remedy. I prescribe it in preference to any iron preparation made. In fact, such a compound as DR. HARTER'S IRON TONIC is a necessity in my practice. DR. ROBERT SAMUELS,
St. Louis, Mo., Nov. 28th, 1881. 3104 Wash Avenue.

It gives color to the blood, natural healthful tone to the digestive organs and nervous system, making it applicable to General Debility, Loss of Appetite, Prostration of Vital Powers and Impotence.

IRON TONIC.

MANUFACTURED BY THE DR. HARTER MEDICINE CO., 213 N. MAIN ST., ST. LOUIS.

WM. A. LAMSON,

DEALER IN

HARDWARE, TINWARE,

Coal & Wood STOVES,

GUNS and Ammunition

Breech and Muzzle Loaders in great Variety, Quality; and Prices ranging from $25 to $50. Cartridges, Powder, Caps, etc. etc.

Pistols, various grades and and prices.

☞ Give me a call, at Clark & Mayhew's old stand, in Nowels' Block, Washington Street, Rensselaer, Indiana.

LUMBER and COAL YARD.

C. D. NOWELS, —Successor to— FRANK L. COTTON,

At the Depot, Rensselaer, Ind., keep constantly on hand

Lumber, Lath, Shingles & COAL, of all kinds,

at lowest rates. Call and see.

CAMPBELL & FARDEN'S

GRAND CENTRAL DEPOT, FOR

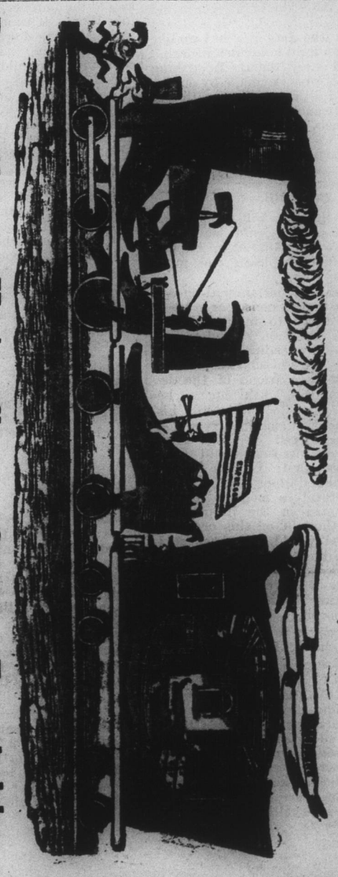

Boots, Shoes, Hats, Caps, Gents Furnishin GOODS.

N. WARNER & S

DEALERS IN

Hardware, Tinware, Stoves,

South Side Washington Street,

RENSSELAER, - - INDIANA.

GENERAL CHANGE!

AND

A NEW DEAL.

NEW GOODS!
NEW STYLES!
NEW PRICES!

—AND—

NEW SALESMEN!

At the Old Stand of

ED. BROWN,

Merchant-Tailor & Clothier!

He has determined to begin the New Year by furnishing the People of Rensselaer and Vivinity with a Larger and more Complete Stock of Goods in his line at

Lower Prices Than Ever Before!

Call and see them. No pains spared to show Goods. Style, Quality and Make Guaranteed. Keeps everything in his line. Good goods and no misrepresentations.

☞ LIBERAL CORNER. Rensselaer, Ind. ☜ E. BROWN.

Rensselaer Marble House

R. HOWLAND PROPRIETOR.

—Dealer In—

American and Italian Marble,

MONUMENTS, TABLETS.

HEADSTONES, SLABS,

SLATE AND MARBLE MANTLES

URNS AND VASES.

Van Rensselaer Street, West of Court House.

—Also Dealer in—

IRON FENCING, BALCONY RAILING, ROOF CRESTING, ETC., ETC

CARRIAGE AND WAGON

MANUFACTORY.

J. P. WARNER, PROPRIETOR.

—N. Warner's Old Stand, Front Street North of Washington—

RENSSELAER - - - - - - - INDIANA.

Having purchased the establishment of N. Warner, I am prepared to manufacture and repair, Carriages, Buggies, Wagons, Wood Work for Agricultural Implements, etc., etc. Satisfaction gvien. All work warranted.

CARRIAGE PAINTING A SPECIALTY.

DOWN THEY GO!!

CHEAPER THAN EVER!

Watches, Clocks, Jewelry, Silverware, Accordions, Violins Spectacles, POCKET CUTERY.

SOLE AGENTS FOR THE CELEBRATED ROCKFORD WATCH!

I have in my employ a first class workman, of eight yeirs' experience.—Give us a call, at ORWIN'S OLD STAND. v4n24 HAMAR

J. W. DUVALL'S

Livery & Feed Stables

Livery Teams, with or without Drivers