Newspaper Decisions.

1. Subscribers who do not give express notice o the contrary are considered wishing to continue heir subscription.

2. If subscribers order the discontinuance of heir periodicals the publishers may continue to end them until all arrearages are paid.

3. If subscribers neglect or refuse to take their periodicals from the office to which they are directed they are held responsible until they have settled their bills and ordered them discontinued

4. If subscribers move to other places without informing the publishers, and the papers are sent to the former direction, they are held responsible.

5. The courts have decided that "refusing to take periodicals from the office or removing and leaving them uncalled for, is prima facia evidence of intentional fraud."

6. Any person who receives a newspaper and makes use of it, whether he has ordered it or not, is held in law to be a subscriber.

7. If subscribers pay in advance they are bound to give notice to the publisher at the end of their time, if they do not wish to continue taking it; otherwise the publisher is authorized to send it on and the subscribers will be responsible until an express notice, with payment of all arrearages is sent to the publisher.

Real Estate for Sale.

Thompson & Bro.

Have for sale cheap lands. Buyers will do well to consult them before purchasing.

Call on J. V. W. Kirk, and leave your orders on Friday and Saturday, as he will be in Chicago Monday.

Quick and Sure.

Many miserable people drag themselves about with failing strength, feeling that they are steadily sinking into their graves. When by using Parker's Ginger Tonic they would find a cure commencing with the first dose, and vitality and strength quickly and surely coming back to them

Campbell & Farden.

Fine repairing a specialy by H. B Smith, at Kannal's

Home, sweet Home!

Now is the time to buy a home.—Leopold is selling lots in his addition to the town of Rensselaer, that no one need be without a home. Terms —one-fourth down, and the balance in equal annual payments.

Senator Major was in town Wednesday.

PLOW SHOES.—A full line now open. We can give bargains in boots and shoes for we make them a specialty. See our stock before buying

CAMPBELL & FARDEN

Mrs. C. C. Sigler and Mrs. Geo. Goff are visiting relatives in Porter County.

Any make of Sewing Machine sold by C. B. Steward.

The application of M. Halloran for license to sell intoxicating liquors was, to the surprise of many, refused by the Board.

Those in want of Fruit, Ornamental and Shade Trees, should give their orders to Mr. John Coen, of Rensselaer Nurseries. He can supply anything desired in that line. Don't send away and be liable to get what you do not want.

In New York, on the 6th, F. J. Moses, Carpet-bagger ex-Governor of South Carolina, plead guilty to petit larceny and was sentenced to the penitentiary for six months.

R. P. Benjamin is making arrangements to engage extensively in the musical instrument business this season. He is a good judge, and those wishing to invest in a Piano or Organ can do no better than to deal with him.

MARY, wife of JNO. B. Harbolt, died in Rensselaer, Wednesday morning, June 7, 1882, after a painful illness extending over several years. The family and friends have the sympathy of all in their sad bereavement. The remains were conveyed to Monticello for interment.

One of the candidates voted for at the radical primary election, visited "Nubbin Ridge" during the week soliciting support from the faithful. He was inquired of as to whether he had any money on deposit, with the assurance they were getting paid for their votes.

Fresh Bread Cakes and Pies, at R E. Spencer & Co's, every day.

We have much pleasure in recommending Thermaline to our readers, as an absolute cure for Malaria. The manufacturers name alone is a guarantee of its merit. It sells at 25 cents per box. For particulars see Advt.

For sale by Emmet Kannal.

On Saturday of next week the Democracy of the several Townships in Jasper county are expected to hold meetings and appoint delegates to represent them in the County Convention to assemble at Rensselaer on Saturday of the following. We hope the meetings will be well attended and a full interchange of sentiment had.

The latest styles watch chains and fobs at Kannal's.

The Highest Rank.

Made from the harmless material and adapted to the needs of fading and failing hair, Parker's Hair Balsam has taken the highest rank as an elegant and reliable hair restorative.

ESTRAY NOTICE

Taken up by George W. Bunke of Marion Township, Jasper county, Indiana. One Steer, supposed to be two years old. Said steer is of a black color with white spots on body and forehead, and is branded with the letters "D. V." on right horn, and letter "A" on left horn. No other marks or brands perceivable. Appraised at twenty-five dollars, by William P. Baker, and Charles F. Stackhouse. Taken from the docket of A. H. Wood, J. P. of Marion Township, Jasper county, Indiana.

CHARLES H. PRICE, Clerk
Jasper Circuit Court.

June 6, 1882.

The best lot of Ginghams and Cashmeres at

R. FENDIG'S.

Louisville, N. A. & Chicago Railway,

—THE ONLY—

DIRECT THRO' ROUTE

—TO—

CHICAGO, LAFAYETTE, LOUISVILLE,

AND ALL POINTS SOUTH.

GOING NORTH.	MAIL & EX.	NIGHT EX.
Leaves Rensselaer	5:04 p. m.	5:17 a. m.
Arrives Rose Lawn,	5:43 "	5:54 "
" Lowell,	6:11 "	6:20 "
" Dyer,	6:50 "	6:56 "
" Dolton,	7:20 "	7:20 "
" Chicago,	8:05 "	8:05 "

GOING SOUTH.		
Leaves Chicago,	8:00 a. m.	8:20 p. m.
" Rensselaer,	11:18 "	11:29 "
Arrives Monon,	11:56 "	12:05 a. m.
" Lafayette,	1:05 p. m.	1:14 "
" Crawfordsville,	2:35 "	2:21 "
" Greencastle,	3:42 "	3:26 "
" New Albany,	8:55 "	9:15 "
" Louisville,	9:20 "	9:45 "

☞ Connection made at Chicago with night trains for North and northwest.
Night Express has Pullman sleepers attached.
For tickets and further information apply to
MURRAY KELLER, G. P. A., Louisville, Ky.
C. F. WREN, Agent, Rensselaer.

The Democratic Sentinel

FRIDAY JUNE 9, 1882.

A Foolish Mistake.

Don't make a mistake of confounding a remedy of merit with quack medicines. We speak from experience when we say that Parker's Ginger Tonic is a sterling health restorative which will do all that is claimed for it. We have used it ourselves with the happiest results for Rheumatism and when worn out by overwork.

PROGRAMME

—OF—

TEMPERANCE MEETING.

The regular meeting of the Rensselaer Blue Ribbon Temperance Union will be held at the Court House, Saturday evening, June 10th, 1882. The following is the programme of exercises:

1. Song by choir.
2. Prayer by Rev. Philip McDade.
3. Reading Scripture by Miss Amanda Osborne.
4. Song by choir.
5. Reading minutes of previous meetings by Secretary.
6. Opening remarks by Chas. A. Edmonds.
7. Song by chor.
8. Declamation by Maggie Haley.
9. Song by choir.
10. Remarks by Frank W. Babcock
11. Song by choir.
12. Ten minutes recess.
13. Remarks by L. G. Wilson.
14. Song by choir.
15. Remarks by Rev. Geo. Havens.
16. Song by choir,
17. Closing remarks by S. P. Thompson.
18. Song by choir.
19. Closing remarks by I. B. Washburn.
20. Song by choir.
21. Benediction by Rev. J. W. Loder.

ALFRED THOMPSON, Pres't.
NOBLE J. YORK, Sec'y.

The "Order of the Eastern Star" will give a strawberry festival at the Court House, in Rensselaer, on Saturday evening, June 24, 1872. —A cordial invitation extended.

LOOK HERE!

A meeting of the soldiers of Jasper county, and vicinity is hereby called to be held at the court house in Rensselaer, on Saturday the 17th day of June, 1882, at 2 o'clock p. m. to consider.

First, The holding of a re-union the coming fall—when and where.

Second the propriety and feasibility of organizing a Post G. A. R. at Rensselaer.

Third, Any other business that may properly come before said meeting.

An invitation is extended to all citizens who may feel interested, to attend.

A full turn out of the solderies is very desirable at that time, so that their wishes may be known.

By request of many soldiers.

J. V. BURNHAM, V. P.
Soldiers Dist. Association for Jasper County.

Commissioners Court is in session.

GOOD NEWS.

No more chills and ague in this section. Our Druggists is selling an article called "AGUE CONQUEROR," It is about the only satisfactory preparation sold for the cure of Fever and Agua, Dumb chills, Intermittant or Billious Fevers. The Proprietor of the AGUA CONQUERO has used but little energy to make this medicine known, and yet its sales is immense in Ague Districts. It purifies the blood, Liver and other Secretory oregons so effectually that the Chills do not return even when persons have had they for years. Entirely vegetable preparaiion. Price 50, cents and $1.00 per Bottle. Two doses will stop the chills.

Rensselaer schools closed yesterday.

Pure Cream Bread; warranted to be made of milk: Pan Bread; Cream Bread: Veranna Bread, at Purcupile's Restaurant.

The Grand jury finished its labor yesterday.

Jake Eiglesbach, has moved into his new rooms, which are handsome and neat. He extends a cordial invitation to his many friends to call.

ANY SUM FROM $300 00 to $10,000 on first mortgage real estate security on five to ten years' time.

FRANK W. BABCOCK.

EDGINGS from 2c. to 25c. per yd.
DAMASK Table Linen, 75c. to $1.
WATERED SILKS, in all colors.
ANTIQUE LACES.
RIBBONS—Watered and Satin, White and Colony.
DOTTED MULL, 40c. and $1 00.
PLUMES and Perfumery.
HAMBURG EMBROIDERY, all prices.
OILCLOTHS, 35c. per yard
NAPKINS, all colors.
ESTHETIC HATS.
NANSOOK, 15c. and 20c. per yd.

Please call and examine before buying elsewhere.

GREENBACK MEETING

The Hon. J. N. Speer will address the citizens of Remington on Thursday June 15th, 1882; Egypt, on Friday June 16th; Rensselaer, Saturday, June 17th, and on Sunday, June 18th. will give his "Bible History" lecture; on Monday, the 19th, at Pleasant Grove; and on Tuesday, June 20th, in Wheatfield Township.—All at 2 o'clock unless otherwise ordered.

May 29th 1882.

S. W. RITCHEY, Chairman.

We have been visited by many Democratic friends, and a considerable sprinkling of Republicans with independent proclivities, during the week. They unite in the assurance that a Democratic ticket composed well known men, of good standing for honesty and capability can be elected beyond a doubt. So mote it be.

Boots and Shoes, of all grades and prices, just opened out at FENDIG'S

D. V. Garrison, of Remington, is sole agent in Jasper county for the celebrated Eclips wind-mill, and has been in Rensselaer during the week explaining the superiority of the mill over all others. For particulars address or call on him at Remington.

LOST.—On the 19th day of May, 1882, a black purse, twisted clasp, containing between $15 and $18, in paper money, and from $2 to $4 in silver, and a receipt from Charles Pullins. Any information leading to the recovery of said purse and contents will be rewarded with $5.

WM. PRICE.

Russia will be like a sucked orange if it keeps pressing all the Jews out of it.

Cashmere Fringe. J. V. W. Kirk

Father and mother Babb arriaved in Rensselaer last evening.

Silk Embroideries J. V. W. Kirk

Jasper county Circuit and Commissioners, Courts continue next Monday.

R. FENDIG has just returned from Chicago with the best stock of Dry Goods ever brought to this town.

A meeting will be held in the Court House to-morrow, Saturday evening at 7 o'clock, to consider arrangements for the appropriate celebrations of the anniversary of our National Independence.

We trust our Democratic friends in the several townships will take the necessary steps for calling their township Convention for the purpose of selecting Delegates for the Democratic County Convention to meet at this place, June 24th next. The 17th June has been suggested for the Township Conventions.

Roberts Brother, on Front St. sell Logansport Wagons and Buggies, McCormick's Hervesting Machinery, the John Deere Cultivators. Gilpin Sulky Plows and Harrows. A written guaranteed of the wagons given if desired.

Just arrived at FENDIG'S—the largest and most select stock of Clothing ever brought to Rensselaer

A cordial invitation is extended to everybody to call at my Emporium, examine my goods, and ascertain prices before purchasing elsewhere.

R. FENDIG.

A nice lot of Circulars and Dolmans at

R. FENDIG'S

CHEAP MONEY!

We have finally secured our six per cent. money and are now prepared to make farm loans at six per cent interest. These loans run for five years but the borrower has option to pay part or all of his loans before maturity.

R. S. & Z. DWIGGINS.

Several commodious and comfortable houses to rent. Enquire at citizens' Bank.

Persons desiring to borrow money on real estate security, should see Frank W. Babcock. He can furnish any sum from $500 to $10,000, on shor notice and for any desired time.

COAL! COAL!! COAL!!!

Nut Coal, Pittsburg Coal. Block Coal, at reduced prices at.

COTTON & PATTON'S.

Ferguson's old stand.

A full line of Gentlemen's furnishing goods at Fendig's.

Persons wanting farm loans can get them cheap at the Citizens' Bank. Go and see.

The partnership heretofore existing between Grant & Dickey, in the Blacksmithing, has been dissolved by mutual consent. Persons indebted to the late firm are requested to call and settle with cash or by note. Those having claims are requested to present

ent.

Little girls of Paris appear with two or three small sunflowers on their shoulders.

After marriage the question as to who shall be speaker of the house is speedily settled.

It is alleged that soulful Boston girls are deserting decorative art and taking to banjo playing.

It takes a girl about four hours longer to wash the front windows of a house than the back windows.

"The meanest job I ever undertook," said a Colorado man, "was that of apologizing to a widow on behalf of a Vigilance Committee which had hanged her husband by mistake. It was hard to find just the excuse that would satisfy her."

In an editor's room in Fleet street, London, a skull is nailed up against one of the desks. "Underneath is written in large letters: "This is Smite, who did not like that article about himself, and was rash enough to say so."—Independent.

One may be witty even at the last moment, though it is not usual. "What a spectacle!" said a tender-hearted man as he saw a poor fellow dangling in the air at an execution. "Yes," grimly replied a prisoner, "and when my turn comes there'll be a pair of spectacles."

The medicines of DUNDAS DICK & Co. are unexcelled for elegance, purity, and reliability. Their Seidlitine Seidlitz Powders, are as pleasant as Lemonade. Their Soft Capsules are world famous. See Advt.

For sale by Emmet Kannal.

PIONEER

MEAT MARKET!

(First Door West Jewelry Store.)

Rensselaer, - Ind.,

J. J. Eiglesbach,

PROPRIETOR.

BEEF, Pork, Veal Mutton, Sausage, Bologna etc., sold in quantities to suit purchasers at the lowest prices. None but the best stock slaughtered. Everydody is invited to call.

THE HIGHEST PRICE PAID FOR GOOD FAT CATTLE.

May 26, 1882.

NOTICE TO BRIDGE BUILDERS.

NOTICE IS HEREBY GIVEN, That the Board of Commissioners of Jasper County, Indiana, will receive sealed bids until two (2) o'clock P. M. of the 8th day of June, A. D. 1882, for the erection of a Wooden Pile Bridge near the residence of George W. Burk, of Marion Township. No bids will be entertained unless accompanied with a bond in a penalty of at least one-fourth the amount bid, and signed by the bidder and two other freehold sureties. The Board reserving the right to reject any or all bids. For plans and specifications see Auditor's Office.

Witness my name and the Seal of the Board of Commissioners of Jasper County, this 19th day of April, 1882.

(SEAL.)

EZRA C. NOWELS, Auditor

April 14, 1882.

Notice of Partial Settlement of Estate.

NOTICE IS HEREBY GIVEN to the Creditors, Heirs, Devisees and Legatees of HARRIET C. WYATT, Deceased, to appear in the Jasper Circuit Court, held at Rensselaer, Indiana, on the 5th day of June, 1882, and show cause if any, why the Final Settlement Accounts with the estate of said decedent should not be approved.

Witness, the Clerk of said Court, this 11th day of April, 1882.

(SEAL.)

CHARLES H. PRICE, Clerk
Jasper Circuit Court.

By Lizzie A. Price, Deputy.

April 14, 1882.—$3.

$66 a week in your own town. $5 Outfit free. No risk. Everything new. Capital not required. We will furnish you everything. Many are making fortunes. Ladies make as much as men, and boys and girls make great pay. Reader, if you want a business at which you can make great pay all the time you work, write for particulars to H. HALLETT & Co. Portland, Maine. 6v11.

Parker's Hair Balsam

Satisfies the most fastidious as a perfect Hair Restorer and Dressing. Admired for its cleanliness and elegant perfume. Never Fails to Restore Grey or Faded Hair to the youthful color. 50 cts. and $1 sizes at all druggists.

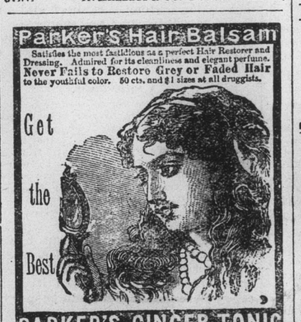

PARKER'S GINGER TONIC

Ginger, Buchu, Mandrake, Stillingia and many of the best medicines known are here combined into a medicine of such varied and effective powers, as to make it the Greatest Blood Purifier & the Best Health and Strength Restorer Ever Used.

It cures Dyspepsia, Rheumatism, Sleeplessness, all diseases of the Stomach, Bowels, Lungs, Liver, Kidneys, and all Female Complaints.

If you are wasting away with Consumption or any disease, use the TONIC to-day. It will surely help you. Remember! it is far superior to Bitters, Essences of Ginger and other Tonics, as it builds up the system without intoxicating. 50c. and $1 sizes, at all dealers in drugs. None genuine without signature of Hiscox & Co., N Y. Send for circular LARGE SAVING IN BUYING THE DOLLAR SIZE.

QUININE SUBSTITUTE.

THERMALINE

The Only 25 Cent AGUE REMEDY IN THE WORLD. CURES

CHILLS & FEVER

And all MALARIAL DISEASES.

READ THIS From ELDER THOMSON, Pastor of the Church of the Disciples of Christ, Detroit, Mich.—"My son was dangerously ill and entirely prostrated from Chills and Fever. Quinine and other medicines were tried without effect. Mr. Craig, who had used THERMALINE as a tonic, advised a trial of THERMALINE, which was done, resulting in his complete recovery within a few days."

AT ALL DRUGGISTS, OR BY MAIL, 25c. PER BOX.
DUNDAS DICK & CO., 112 White Street, N. Y.

SEIDLITINE As pleasant as LEMONADE. SEIDLITZ POWDERS, 5c. EACH AT ALL DRUGGISTS. 5c.

LAXATINE LOZENGES Regulate the Bowels easily and pleasantly. Cures Constipation, Piles, Biliousness, Headache, Heartburn, &c. All Druggists, or by mail, 25c. per box. DUNDAS DICK & CO., 112 White Street, New York. CONSTIPATION CURED 25c.

DOCUTA Capsulets. The safest and most reliable Cure for all Diseases of the Urinary Organs. Certain Cure in eight days. No other medicine can do this. The best medicine is the cheapest. Beware of dangerous imitations. All Druggists, or by mail, 75c. and $1.50 per box. Write for Circular. DUNDAS DICK & CO., 112 White Street, New York.

PILES Instantly relieved by the use of MACQUEEN MATICO OINTMENT, and after several applications of it. CURED Sold by all Druggists, or mailed on receipt of 25c. by DUNDAS DICK & CO., M'f'g Chemists. 112 White Street, New York.

Dern Bro's Bulletin Board.

Kern's Old Stand! GROCERIES.

Read Our

BulletiN

OF

PRICES

And compare with those you are paying elsewhere.

GOODS DELIVERED TO ALL PARTS OF TOWN.

Highest Prices Paid for Country Produce.

SUGARS.		
10 lbs. Golden Coffee C.	-	$1 00
11 " Ideal X C.	-	1 00
11 " Coffee A.	-	1 00
8½ " Granulated	-	1 00
COFFEES---Green.		
Prime Rio, ⅌ lb.	12	cts.
Fancy " " "	15	"
Choice " " "	16⅔	"
Pea Berry, " " "	18	"
ROASTED.		
Prime Rio, ⅌ lb.	15	"
Arbuckle's " " "	18	"
CANNED GOODS.		
1 Gallon Can Apples,	30	cts.
3 lb. can Peaches,	23	"
3 " " California fruits,	30	"
3 " " Tomatoes,	15	"
2 " " Strawberries,	10	"
2 " " Yarmouth corn,	15	"
MISCELLANEOUS.		
Aldan Sliced Apples, per lb.	10	cts.
Dried Peaches, " "	10	"
Table Drip Syrup, per gal.	65	"
Coal Oil, Headlight, " "	23	"
Coal Oil, Common, " "	17	"
Pure Apple Vinegar, " "	25	"

Fish, Flour and Queensware,---Specialties.

DERN BROS.

$300 REWARD!

—FOR A—

A BARE OOTED BOY

Running down the street with his

Father's Boots On.

Stop at the corner, opposite McCoy & Thompson's Bank, where you will find R. F. PRIEST & BRO. with a new and splendid stock of

BOOTS, SHOES, HATS AND FURNISHING GOODS!!

WM. A. LAMSON,

DEALER IN

HARDWARE, TINWARE,

Coal & Wood STOVES,

GUNS and Ammunition

Breech and Muzzle Loaders in great Variety, Quality; and Prices ranging from $25 to $50. Cartridges, Powder, Caps, etc. etc.

Pistols, various grades and and prices.

☞ Give me a call, at Clark & Mayhew's old stand, in Nowels' Block, Washington Street, Rensselaer, Indiana.

LUMBER and COAL YARD.

C. D. NOWELS, —Successor to— FRANK L. COTTON,

At the Depot, Rensselaer, Ind., keep constantly on hand

Lumber, Lath, Shingles & COAL, of all kinds,

at lowest rates. Call and see.

CAMPBELL & FARDEN'S

GRAND CENTRAL DEPOT, FOR

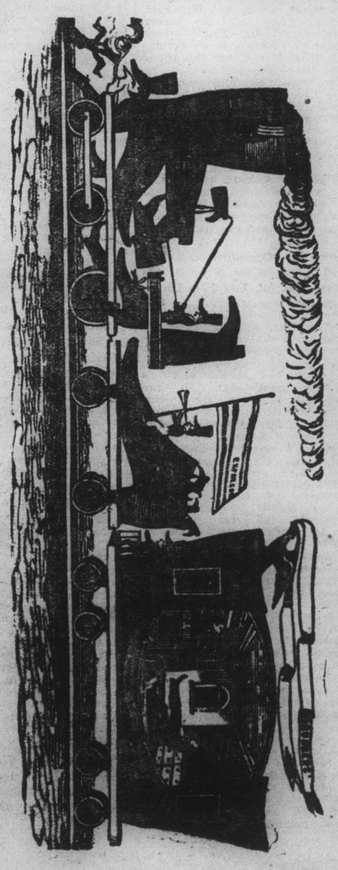

Boots, Shoes, Hats, Caps, Gents Furnishing GOODS.

N. WARNER & SONS

DEALERS IN

Hardware, Tinware, Stoves,

South Side Washington Street,

RENSSELAER, - - INDIANA.

GENERAL HANGE!

AND

A NEW DEAL.

NEW GOODS!
NEW STYLES!
NEW PRICES!

—AND—

NEW SALESMEN!

At the Old Stand of

ED. BROWN,

Merchant-Tailor & Clothier!

He has determined to begin the New Year by furnishing the People of Rensselaer and Vivinity with a Larger and more Complete Stock of Goods in his line at

Lower Prices Than Ever Before!

Call and see them, No pains sparsd to show Goods. Style, Quality and Make Guaranteed. Keeps everything in his line. Good goods and no misrepresentations.

☞ LIBERAL CORNER, Rensselaer, Ind., ☜ E. BROWN.

Rensselaer Marble House

R. HOWLAND, PROPRIETOR.

—Dealer In—

American and Italian Marble,

MONUMENTS, TABLETS.

HEADSTONES, SLABS,

SLATE AND MARBLE MANTLES

URNS AND VASES.

Van Rensselaer Street, West of Court House.

—Also Dealer in—

IRON FENCING, BALCONY RAILING, ROOF CRESTING, ETC., ETC

CARRIAGE AND WAGON

MANUFACTORY.

J. P. WARNER, PROPRIETOR.

—N. Warner's Old Stand, Front Street North of Washington—

RENSSELAER - - - - - - - INDIANA.

Having purchased the establishment of N. Warner, I am prepared to manufacture and repair, Carriages, Buggies, Wagons, Wood Work for Agricultural Implements, etc., etc. Satisfaction gvien. All work warranted.

CARRIAGE PAINTING A SPECIALTY.

DOWN THEY GO!!

CHEAPER THAN EVER!

Watches, Clocks, Jewelry, Silverware, Accordions, Violins Spectacles, POCKET CUTERY.

SOLE AGENTS FOR THE CELEBRATED ROCKFORD WATCH!

I have in my employ a first class workman, of eight years' experience.—Give us a call, at ORWIN'S OLD STAND. v4n24 HAMAR.

J. W. DUVALL'S

Livery & Feed Stables

Livery Teams, with or without Drivers

d by the day or week. Office
gton, Rensselaer, Ind.