Newspaper Decisions.

1. Subscribers who do not give express notice o the contrary are considered wishing to continue their subscription.

2. If subscribers order the discontinuance of their periodicals the publishers may continue to send them until all arrearages are paid.

3. If subscribers neglect or refuse to take their periodicals from the office to which they are directed they are held responsible until they have settled their bills and ordered them discontinued.

4. If subscribers move to other places without informing the publishers, and the papers are sent to the former direction, they are held responsible.

5. The courts have decided that "refusing to take periodicals from the office or removing and leaving them uncalled for, is prima facia evidence of intentional fraud."

6. Any person who receives a newspaper and makes use of it, whether he has ordered it or not, is held in law to be a subscriber.

7. If subscribers pay in advance they are bound to give notice to the publisher at the end of their time, if they do not wish to continue taking it; otherwise the publisher is authorized to send it on and the subscribers will be responsible until an express notice, with payment of all arrears is sent to the publisher.

$66 a week in your own town. Terms and $5 outfit free Address H. Hallett & Co., Portland, Maine.

$5 to $20 per day at home. Samples worth $5 free Address Stinson & Co., Portland, Maine.

$72 a week. $12 a day at home easily made. Costly outfit free. Address True & Co., Portland, Maine.

$66 a week in your own town. $5 00 Outfit free. No risk. Reader, if you want a business at which persons of either sex can make great pay all the time they work, write for particulars to H. HALLETT & Co., Portland, Maine. v4 n25

SICK FOLKS Folks should send a three cent stamp for a free book of nearly 100 large octave pages, full of valuable notes by Dr. E. B. Foote the author of Medical Common Sense and Plain Home talk, on Scrofula, Diseases of Men and Women, and all chronic ailments, with the evidence of their curability. Address Murray Hill Pub. Co., Box 783 New York City. FREE BOOK

"THE PERFECT TONIC."

THERMALINE

A Safe and Reliable Substitute for Quinine.

The only 25 cent AGUE REMEDY IN THE WORLD CURES CHILLS & FEVER and all MALARIAL DISEASES. Sold by all Druggists. Mailed FREE on receipt of price. Write to DUNDAS DICK & CO., 25 Wooster Street, New York, for their ten cent book, mailed to the readers of this paper FREE on application.

A WONDERFUL DISCOVERY!

CARBOLINE!

A Deodorized extract of Petroleum,

The Only Article that Will Restore Hair on Bald Heads.

What the World has been Wanting for Centuries.

The greatest discovery of our day, so far as a large portion of humanity is concerned, is CARBOLINE, an article prepared from petroleum, and which effects a complete and radical cure in case of baldness, or where the hair, owing to diseases of the scalp, has become thin and tends to fall out. It is also a speedy restorative, and while its use secures a luxuriant growth of hair, it also brings back the natural color, and gives the most complete satisfaction in the using. The falling out of the hair, the accumulations of dandruff, and the premature change in color are all evidences of a diseased condition of the scalp and the glands which nourish the hair. To arrest these causes the article used must possess medical as well as chemical virtues, and the change must begin under the *scalp* to be of permanent and lasting benefit. Such an article is CARBOLINE, and, like many other wonderful discoveries, it is found to consist of elements almost in their natural state. Petroleum oil is the article which is made to work such extraordinary results; but it is after it has been chemically treated and completely deodorized that it is in proper condition for the toilet. It was in far-off Russia that the effect of petroleum upon the hair was first observed, a Government officer having noticed that a partially bald-headed servant of his, when trimming the lamps, had a habit of wiping his oil-besmeared hands in his scanty locks, and the result was in a few months a much finer head of black, glossy hair than he ever had before. The oil was tried on horses and cattle that had lost their hair from the cattle plague, and the results were as rapid as they were marvelous. The manes and even the tails of horses, which had fallen out, were completely restored in a few weeks. These experiments were heralded to the world, but the knowledge was practically useless to the prematurely bald and gray, as no one in civilized society could tolerate the use of refined petroleum as a dressing for the hair. But the skill of one of our chemists has overcome the difficulty, and by a process known only to himself, he has, after very elaborate and costly experiments, succeeded in deodorizing refined petroleum, which renders it susceptible of being handled as daintily as the famous *eau de cologne*. The experiments with the deodorized liquid on the human hair were attended with the most astonishing results. A few applications, where the hair was thin and falling, gave remarkable tone and vigor to the scalp and hair. Every particle of dandruff disappears on the first or second dressing, and the liquid so searching in its nature, seems to penetrate to the roots at once, and set up a radical change from the start. It is well known that the most beautiful colors are made from petroleum, and, by some mysterious operation of nature, the use of this article gradually imparts a beautiful light-brown color to the hair which by continued use, deepens to a black. The color remains permanent for an indefinite length of time, and the change is so gradual that the most intimate friends can scarcely detect its progress. In a word, it is the most wonderful discovery of the age, and well calculated to make the prematurely bald and gray rejoice.

We advise our readers to give it a trial, feeling satisfied that one application will convince them of its wonderful effects.—*Pittsburgh Commercial of Oct. 22, 1877.*

The article is telling its own story in the hands of thousands who are using it with the most gratifying and encouraging results:

W. H. BRILL & Co., Fifth Avenue Pharmacy, says, "We have sold preparations for the hair for upward of twenty years, but have never had one to sell as well or give such universal satisfaction. We therefore recommend it with confidence to our friends and the general public."

MR. GUSTAVUS F. HALL, of the Oates Opera Troupe, writes: "After six weeks' use I am convinced, as are also my comrades, that your 'Carboline' has and is producing a wonderful growth of hair where I had none for years."

C. H. SMITH, of the Jennie Hight Combination, writes: "After using your 'Carboline' three weeks I am convinced that bald heads can be 're-haired.' It's simply wonderful in my case."

B. F. ARTHUR, *chemist*, Holyoke, Mass., writes: "Your 'Carboline' has restored my hair after everything else had failed."

JOSEPH E. POND, attorney-at-law, No. Attleboro, Mass., writes: For more than 20 years a portion of my head has been as smooth and free from hair as a billiard ball, but some eight weeks ago I was induced to try your Carboline, and the effect has been simply wonderful. Where no hair has been seen for years there now appears a thick growth, and I am convinced that by continuing its use I shall have as good a head of hair as I ever had. It is growing now nearly as rapidly as hair does after it is cut.

CARBOLINE

is now presented to the public without fear of contradiction as the best Restorative and Beautifier of the Hair the world has ever produced.

Price, ONE DOLLAR per bottle. Sold by all Druggists.

KENNEDY & CO., PITTSBURG, PA., Sole Agents for the United States, the Canadas and Great Britain.

The Democratic Sentinel

FRIDAY MAY 20, 1881

Flowering Plants

In Bloom

Named and in Pots,

For Sale at the

POST OFFICE

Daily Papers

Story Papers, Magazines, Reviews, and the popular current literature of the day;—

Best Stationery,

Writing Paper, Envelopes, Pens, Pencils, Inks, Memorandum Books, Playing Cards,

Autograph Albums,

Visiting Cards, Reward-of-Merit Cards, Pocket Books, Fine Ink Stands, &c., &c., at the

Post Office News & Stationery STAND!

BUSINESS LOCALS.

Kern

Has removed

His Grocery Store,

To the old stand of

J. I. Purcupile & Co.,

Where he invites his numerous patrons to follow him.

Kannal's Grand Donation.

Call on Art. Cole to do your paper hanging.

Choice white and yellow bolted Corn Meal, at Kern's.

"Don Pedro" at Kannal's.

J. J. Waterbury the Boss Tailor.

New style horse collars at Peacock's.

Good Rice, 15 pounds for $1, at Kern's.

Six pounds choice Rio Coffee for $1, at KERN'S.

Art. Cole is painting the residence of A. McCoy.

Choice Carolina Rice, 12 pounds for $1, at Kern's.

Four pounds good Crackers for 25 cents, at Kern's.

Glass and Chinaware lower than the lowest, at Kern's.

Buy your groceries at Kern's, the cheapest place in town.

A car load of the very best salt, just received at KERN'S.

Very light New Orleans Sugar, 12 pounds for $1. at Kern's.

Try those splendid codfish 6¼ cents a ponud at Kern's.

Teas 20 per cent. cheaper at Kern's than any other house in the county.

The Dayton Collar always kept in stock at Peacock's.

Three set double harness complete, as good as new, at Peacock's.

Attention is called to the new ad of J. P. Warner which appears in this issue of the SENTINEL.

The best Harness at Peacock's opposite McCoy & Thompson's bank.

Go to Peacock's for harness repairs. All work warranted the best.

Canned and Dried Fruits and Vegetables at Kern's, at prices that defy competition.

Hamar is the sole agent for the celebrated quick Train Rockford Watch.

LadiesGold Watches and Guards at Hamar's.

Any make of Sewing Machine sold by C. B. Steward.

Take your watches, clocks and jewelry to Hamar's. Work first class and cheap.

Near sighted eye glasses at HAMAR'S

Fresh Bread, Cakes and Pies, at R. E. Spencer & Co's, every day.

Watches, clocks, and jewelry cheaper than ever at HAMAR'S.

We warrant our work the best, at HAMAR'S.

Fine Watch work a specialty at HAMAR'S.

Eggs 8½ cents per dozen.

Apples 80 cents per bushel.

Butter 16 cents per pound.

Potatoes $1 to $1.50 per bushel.

Lard 10 to 12½ cents per pound.

Flour $1.40 to $1.90 per quarter bbl.

Dr. Harding has located in Mississippi.

Dr. Kelley has put a new roof on his residence.

The Methodist Concert was a pleasant affair, and a success.

Clerk Price and Auditor Nowels have connected their offices and residences by telephone.

P. S. Corkins left this morning for Valparaiso to hear Beecher. Misses Rilla Cotton and Hattie Coen accompanied him.

Harry P. Owens, Esq., of the law-firm of Owens & Uhl, Monticello, was in Rensselaer Tuesday and made us a pleasant call.

Paper hanging done with promptness, neatness and at reasonable rates, by Art. Cole.

A large audience greeted the Home Troupe, Thursday evening, at the Opera House and speak in high terms of the performance.

Charles W. Hartley, surviving partner of the firm of Church & Hartley, has filed his bond and will settle up the partnership affairs of said firm. The appraisement filed shows the assets of the firm to be $82,175 25.

Ayer's Hair Vigor restores the color and stimulates the growth of the hair, prevents it from falling off, and greatly increases its beauty. It has a delicate and lasting perfume, its ingredients are harmless, and for the toilet it is unequalled.

W. W. Corkins has rented his property and will soon take up his residence in Fowler.

Just received at Kern's, a sack of fresh roasted Coffee—superior to any in the county.

Go to KERN for—

Lima Beans,	10c	a can.
String Beans,	10c	"
Yarmouth Corn,	15c	"
Cook Tomatoes,	15c	"
Standard Peaches,	18c	"
Pie Peaches,	12½c	"
CALIFORNIA FRUITS:		
Apricots,	30c	a can.
Green Gages,	30c	"
Musc. Gapes,	30c	"
Canned Apples,	30c	gal "

COMMENCED APRIL 1st. 1881.

KANNAL'S GRAND DONATION

$250.00!

VALUABLE PRESENTS!

By purchasing 25 cents worth of Kannal's fine Cigars and Tobacco you will secure a Coupon entitling you to a share in the distribution of the following presents:

1 Gold Watch	$50.00
1 Sewing Machine	35.00
1 Silver Watch (Stem Winder)	30.00
1 Set Jewelry (for Lady)	25.00
1 Suit of Clothes (made to order)	20.00
1 Breech Loading Shot Gun No. 10 (bl) bbl	20.00
1 Set Hawthorne's Works (6 volumes)	10.00
1 Eight Day Clock	10.00
1 Library Lamp (decorated Shade)	9.00
1 Set Shakespeare's Works (6 volumes)	7.50
1 Family Cabinet Album	7.50
1 Dressing Case	3.00
1 Toilet Set	3.00
1 Box Cigars, 50s	2.50
1 Box Cigars, 50s	2.50
	$250.00

The above presents are to be distributed as the holders of the first 9,999 Coupons shall decide.

For full particulars call at

EMMETT KANNAL'S DRUG STORE,

First door east of Trade Palace.

Those using fine cut Tobacco, will find a better quality for 50 cents a pound at Kern's than they ever bo't before.

Wile Duvall now occupies the Austin House, and from his well known disposition to accommodate we feel assured every attention will be given to the comfort of guests.

For pure garden seeds, go to KERN, he has shipped in a variety of them in bulk from one of the most reliable gardeners in northern Illinois, and sells by weight.

PASTURE FOR 1881.

The undersigned will take all ages of cattle, for the season, at one cent per day. Also furnish salt.

W. E. TEMPLETON.

Rensselaer, April 8, 1881.

A large stock of Glassware and Queensware just received at Kern's new Grocery Store, which will be sold cheaper than ever.

All persons indebted to me will find notes and accounts in the hands of Frank W, Babcock, Esq. Those owing me on account will please settle by cash or note within thirty days.

J. S. OWENS, M. D.

Those who intend papering their houses this spring should call on Art Cole to do their work. Charges reasonable. Orders left at any of drug stores will be promptly attended to.

"EVERYBODY"

Is respectfully notified that DR. IRA C. KELLEY has opened an office over Willis J, Imes' Drug Store for the practice of Dentistry in all its branches. No pains will be spared to give the best satisfaction for the least money. Teeth extracted without pain.

IRA C. KELLEY, Dentist.

Ditching!

I am now prepared to do Ditching and Tiling in a satisfactory manner and at reasonable rates. Work warranted.—Send me your orders.

STEPHEN COCHELL.

Rensselaer, Ind., April 1, 1881.

Call and examine my new stock of Watches, Clocks, Jewelry and Silverware. No trouble to show goods.

HAMAR.

Louisville Courier-Journal: During Mr. Harry Crawford's visit in this section he succeeded in selling the Chicago and Indiana railway to the Louisville, New Albany and Chicago line. The consolidation of these two lines will give the New Albany and Chicago peculiar advantages in the matter of making shorter time and better connections. The L., N. A. & C. railway is making a large number of improvements, and at no distant day promises to be one of the favorite lines to the Northwest.

The famous Arabian ring-horse belonging to Prof. River, the equestrian director of Van Amburg's circus, which was left at Cambridge City to be treated, has died at the age of twenty-six. He was valued at $1,000.

Delphi Times: Charles Harley, while prospecting for water near the new lime kilns, discovered an old spring on the north side of the road, between the railroad and river bridges, which supplied that portion of the country with water for domestic purposes fifty years ago, when a man named Clapp operated a saw mill on the ground now occupied by the railroad bridge across the Wabash. How many of our present citizens remember drinking from that spring?

A Handsome Paper.

The Illustrated Scientific News for May is before us, looking handsomer, if possible, than any of the preceding issues. Since its change of publishers last January, this magazine has improved with each succeeding number. The present issue of the Illustrated Scientific News is overflowing with handsome engravings and interesting and instructive matter.

Among the various subjects illustrated in this issue is a superb specimen of cut glass ware; an exhaustive article on asphaltum and its use in streets and pavements; a new and ingenious hand-car, shown in operation; a new steel steamer for use in shallow rivers; the new Jobert telescope, and an interesting paper on physics without apparatus, also fully illustrated.

Every number contains thirty-two pages full of engravings of novelties in science and the useful arts. To be had of all news dealers, or by mail of the publishers, MUNN & Co., 37 Park Row, New York, at $1.50 per annum; single copies 15 cents.

For the best qualities of Cheese, Dried Beef, Smoked Side and Breakfast Bacon, Shoulders and Sugar Cured Hams, and Pickled Pork and Fish, go to Kern's New Grocery Store, at the old stand of Purcupile & Co.

The books of W. Bedford have been turned over to me collection.—Those knowing themselves indebted to him will save costs and trouble by calling at once and adjusting the same either by note or cash. This is the last call. C. P. WRIGHT.

The finest lot of pure seed Potatoes ever shipped to this market you will find at Kern's grocery store—the Jersey Peach Blow, a somewhat earlier variety than ours, and the strictly pure Early Rose, from Wisconsin.

Those of our readers in want of nursery stock will do well to call on Mr. Jno. Coen. He has a complete assortment on hand.

NEW MILLINERY.—Mrs. M. E. Haisley of Delphi, desires to inform the ladies of Rensselaer, and vicinity that she will be at the Nowels House parlors on Wednesday of each week, with a full line of Millinery and Fancy Goods, of the very latest styles Mrs. Haisley comes well recommended as an artistic Milliner, and we bespeak for her a liberal patronage on the part of our people.

I bought my boots and shoes cheap, and propose to give my customers the full benefit of low prices. Come and see. R. FENDIG.

Ralph Fendig has just received the largest and best selected stock of goods ever opened out in Rensselaer. He invites an examination of his dry goods, dress goods, clothing, boots and shoes, groceries, and will take pleasure in showing them. Be sure and give him a call.

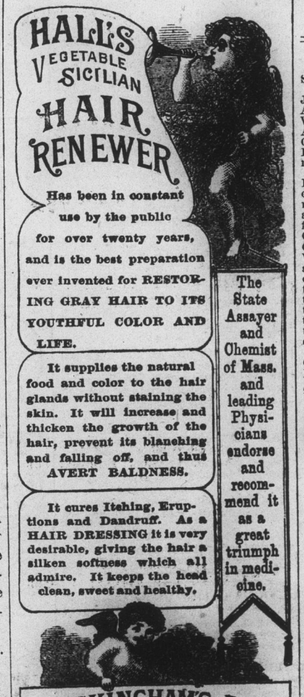

Has been in constant use by the public for over twenty years, and is the best preparation ever invented for RESTORING GRAY HAIR TO ITS YOUTHFUL COLOR AND LIFE.

It supplies the natural food and color to the hair glands without staining the skin. It will increase and thicken the growth of the hair, prevent its blanching and falling off, and thus AVERT BALDNESS.

It cures Itching, Eruptions and Dandruff. As a HAIR DRESSING it is very desirable, giving the hair a silken softness which all admire. It keeps the head clean, sweet and healthy.

The State Assayer and Chemist of Mass. and leading Physicians endorse and recommend it as a great triumph in medicine.

BUCKINGHAM'S DYE FOR THE WHISKERS

will change the beard to a BROWN or BLACK at discretion. Being in one preparation it is easily applied, and produces a permanent color that will not wash off.

PREPARED BY

R. P. HALL & CO., NASHUA, N. H.

Sold by all Dealers in Medicine.

AT F. J. SEARS & SON,

UNDERTAKERS!

May be found WROUGHT METALIC CASKETS,

CLOTH - COVERED CASKETS,

WALNUT CASKETS,

GLOSS WHITE CASKETS

for Children, and a large variety of COMMON COFFINS, BURIAL ROBES, etc. Also, EMBALMING done. No Extra Charge for Hearse. Location opposite Court House, Makeever Block, Rensselaer, Ind. (5v10n

The LaFayette Sunday Times on sale at the Postoffice.

All watches and clocks repaired at Hamar's warranted for one year.

The cheapest place to buy your watches, clocks and jewelry is at HAMAR'S.

LIFE INSURANCE.

The Royal Protective Union, of Ft. Wayne, is the cheapest and most practicable Life and Accident Insurance Company that now extends its benefits to the people of this district. This Association is purely mutual and is the oldest form of protection in America. It furnishes Life Policies for one-fourth the amount charged by the old system of insuring.—The Plan is similar to that of the Masonic Mutual Aid Societies that have gained the confidence of the public at large. We insure all persons between the ages of 15 and 65 that can pass the examination.—It costs $12 to become a member of this association in the district. The death assessment is $1 for each member that dies. Also an assessment of $3 per year is made for sick and accident fund. Each member receives $5 per week when sick or disabled by accident. The amount of policy runs from $1,000 to $4,000, according to age, payable at death, or at a certain number of years—from 10 to 25 years. Full particulars will be sent upon application. Local agents wanted in every own in the district. Emmet Kannal, Rensselaer, agent for Jasper county.

The medicines of DUNDAS DICK & Co. are unexcelled for elegance, purity, and reliability. Their Seidlitine Seidlitz Powders, are as pleasant as Lemonade. Their Soft Capsules are world famous. See Advt.

For sale by Emmet Kannal.

We have much pleasure in recommending Thermaline to our readers, as an absolute cure for Malaria. The manufacturers' name alone is a guarantee of its merit. It sells at 25 cents per box. For particulars see Advt.

For sale by Emmet Kanual.

For Sale, one set of double harness, also a set of seeond hand collars Call at Peacock's.

Administrator's Notice.

NOTICE is hereby given that the undersigned has been appointed Administrator of the estate of Thomas Wolfe, late of Jasper county deceased. Said estate is supposed to solvent

MARION L. SPITLER, Administrator.

March 29, 1881.

LEAR HOUSE,

J. H. LEAR, Proprietor,

Opposite Court House, Monticello, Ind.

Has recently been new furnished throughout. The rooms are large and airy the location central, making it the most convenient and desirable house in town. Try it.

BEST DENTISTRY.

A. H. WIRT, Dentist, of Monticello, will visit Rensselaer, on the 15th of each month, and do Dental work of all kinds. The patronage of the public is respectfully solicited. Office up stairs in Mrs. Hemphill's building.

Notice to Bridge Builders

Notice is hereby given that the Board of Commissioners of Jasper county, Indiana, will receive sealed bids until one o'clock Thursday, June 9, 1881, being the 4th day of the June term, for the erection of a wooden bridge over Stumon Slough, in Walker township, Jasper county Indiana; said bridge to be 144 feet long; the Board reserving the right to reject any or all bids.

For plans or specifications see auditer's office.

By order of the Board.

EZRA C. NOWELS, Auditor Jasper County

NON-RESIDENT NOTICE.

STATE OF INDIANA, JASPER COUNTY } ss. JASPER CIRCUIT COURT, JUNE TERM, 1881.

Jonathan Edwards vs John A. Benson, Sarah Ann Benson, James H. Turple, Emma J. Turple, William Turple, Mary F. Turple, George T. Jones, Arrabella S. Jones, Samuel E. Carter, Carter his wife, Walter A. Wood Mowing and Reaping Machine Company, Cornelius M. Horner, Abraham Leopold and Ralph Fendig.

Foreclosure Complaint No 2115.

It appearing by affidavit filed in the office of the clerk of the Jasper Circuit Court, that the above named defendants are necessary parties to the above entitled action, the object of which is to foreclose a mortgage, and that the defendants George T. Jones, Arrabella S. Jones, Samuel E. Carter, ——— Carter his wife and the Walter A. Wood Mowing and Reaping Machine Company are non-residents of the State of Indiana. Notice of the pendency of such action is therefore given to said defendants last above named, and that the same will stand for trial at the next term of the Jasper Circuit Court to be begun and held at the Court House in the town of Rensselaer, in the County and State aforesaid, on the first Monday in June 1881 CHARLES H. PRICE, Clerk Jasper Circuit Court.

Chase & Chase, Attorneys for Plaintiff.

Press fee $6.20. April 1. 1881.

Lumber! Lumber!

WHOLESALE & RETAIL!

FINISHING LUMBER!
COMMON LUMBER!!
ALL KINDS OF LUMBER!!!

STAR A SHINGLES.
STANDARD SHINGLES.
COMMON SHINGLES.

BEVELED LATH, PLAIN LATH, ALL LENGTH BATONS.

Square Pickets, Flat Pickets

SASH, DOORS, AND BLINDS.

Siding, Cornice, Moulding, Window and Door Frames. ALL *sold in quantities to suit, and at the* LOWEST PRICES.

B. F. FERGUSON,
Francesville, Ind., and Rensselaer, Ind.

Buckingham's Dye for the whiskers is an elegant, safe and reliable article, cheap, and convenient for use; will not rub off. Try it!

EIGLESBACH'S

Meat-Market.

FRESH BEEF

Of the Best Quality Always on Hand

Finest Steaks. pounds for 25 cts., Roasts, to cents a pound; choice Boiling Pieces, to cents a pound Rooms always neat and clean. Proprietor always attentive.

FRUIT TREES!

THE undersigned has now on hand as good a lot of Apple Trees as there is in Indiana, which, for

Spring Delivery,

will be sold at the following rates:

Per hundred,	$15 00
Per dozen,	2 00
Single Tree,	0 20

Also, Pears, Cherries, Grapes, Raspberries, Strawberry Plants, Roses. Flowering Shrubbery, Evergreens, Shade Trees, &c., at correspondingly low rates.

My Trees are giving good satisfaction, and are worth from 50 to 100 per cent. more than Foreign Trees.

Call and see our Trees before buying. As this will be a good Spring for transplanting Trees, we would recommend setting off part of your orchard in the Spring. Nursery at

RENSSELAER, JASPER COUNTY, IND.

JOHN COEN, Proprietor.

Rensselaer, March 5, 1880.

D. D. DALE, ATTORNEY-AT LAW

MONTICELLO, - - INDIANA.

Office in Bank building, up stairs.

TRY THE NEW YORK OBSERVER THIS YEAR.

The Largest and Best Family Paper in the World.

Send for Sample Copy—Free.

NEW YORK OBSERVER, 37, Park-Row, New York

GOLD. Great chance to make money. We need a person in town to take subscriptions for the largest, cheapest and best illustrated family publication in the world. Anyone can become a successful agent. Six elegant works of art given free to subscribers. The price is so low that almost everybody subscribes. One agent reports taking 120 subscribers in a day A lady agent reports making over $200 clear profit in ten days. All who engage, make money fast. You can devote all your time to the business or only your spare time. You need not be away from home over night. You can do it as well as others. Full directions and terms free. Elegant and expensive Outfit free. If you want profitable work send us your address at once. It costs nothing to try the business. No one who engages fails to make great pay. Address.

GEORGE STINSON & Co., Portland, Maine.

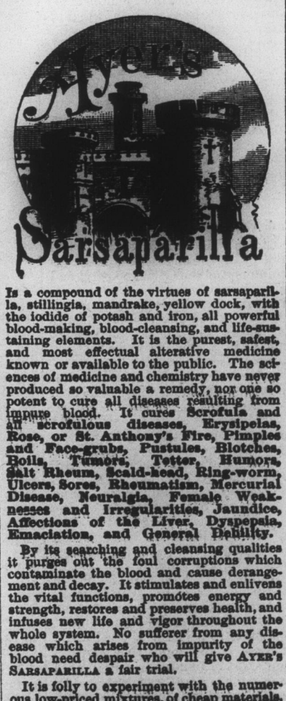

Is a compound of the virtues of sarsaparilla, stillingia, mandrake, yellow dock, with the iodide of potash and iron, all powerful blood-making, blood-cleansing, and life-sustaining elements. It is the purest, safest, and most effectual alterative medicine known or available to the public. The sciences of medicine and chemistry have never produced so valuable a remedy, nor one so potent to cure all diseases resulting from impure blood. It cures Scrofula and all scrofulous diseases, Erysipelas, Rose, or St. Anthony's Fire, Pimples and Face-grubs, Pustules, Blotches, Boils, Tumors, Tetter, Humors, Salt Rheum, Scald-head, Ring-worm, Ulcers, Sores, Rheumatism, Mercurial Disease, Neuralgia, Female Weaknesses and Irregularities, Jaundice, Affections of the Liver, Dyspepsia, Emaciation, and General Debility.

By its searching and cleansing qualities it purges out the foul corruptions which contaminate the blood and cause derangement and decay. It stimulates and enlivens the vital functions, promotes energy and strength, restores and preserves health, and infuses new life and vigor throughout the whole system. No sufferer from any disease which arises from impurity of the blood need despair who will give AYER'S SARSAPARILLA a fair trial.

It is folly to experiment with the numerous low-priced mixtures, of cheap materials, and without medicinal virtues, offered as blood-purifiers, while disease becomes more firmly seated. AYER'S SARSAPARILLA is a medicine of such concentrated curative power, that it is by far the best, cheapest, and most reliable blood-purifier known. Physicians know its composition, and prescribe it. It has been widely used for forty years, and has won the unqualified confidence of millions whom it has benefited.

Prepared by Dr. J. C. Ayer & Co., Practical and Analytical Chemists, Lowell, Mass.

SOLD BY ALL DRUGGISTS EVERYWHERE.

CARRIAGE AND

MANUFACTORY.

J. P. WARNER, PROPRIETOR.

—N. Warner's Old Stand, Front Street North of Washington—

RENSSELAER - - - - - - INDIANA.

Having purchaseed the establishment of N. Warner, I am prepared to manufacture and repair, Carriages, Buggies, Wagons, Wood Work for Agricultrral Implements, etc., etc. Satisfaction gvien. All work warranted.

CARRIAGE PAINTING A SPECIALTY.

Rensselaer Marble Works!

R. HOWLAND, PROPRIETOR.

—Dealer In—

American and Italian Marble,

MONUMENTS, TABLETS,

HEADSTONES, SLABS,

SLATE AND MARBLE MANTLES,

URNS AND VASES.

Van Rensselaer Street, West of Court House.

—Also Dealer in—

IRON FENCING, BALCONY RAILING, ROOF CRESTING, ETC., ETC.

Democratic Sentinel, $1,50.

DOWN THEY GO!!

CHEAPER THAN EVER!

Watches, Clocks, Jewelry, Silverware Accordions, Violins, Spectacles, POCKET CUTLERY.

SOLE AGENTS FOR THE CELEBRATED ROCKFORD WATCH!

I have in my employ a first class workman, of eight years' experience.—Give us a call, at ORWIN'S OLD STAND. v4n24 HAMAR.

J. W. DUVALL'S

Livery & Feed Stables

Livery Teams, with or without Drivers

nished upon application. Stock boarded by the day or week. Office Stables on Front street, above Washington, Rensselaer, Ind.

We Buy Them to Sell.

D. W. PECK,

Family Groceries & Provisions

CORNER RAILROAD & INDIANA STREETS, REMINGTON, IND.

Keeps constantly on hand a full line of Groceries of all kinds. WOODEN and WILLOW WARE, GLASS WARE, BOOTS & SHOES, GLOVES & HOSIERY. Also a full line of Fancy Articles and Notions. You will find the best stock of fresh new goods, always on hand, at prices that defy competition. We will not be undersold, in anything in our line. We keep the best brands of Flour and Salt, constantly on hand, in quantities to suit purchaser. We take in exchange all kinds of Country Produce, and will give you the best price the market will afford. We deliver all goods free of charge inside the city limits. Come and examine our stock and be convinced that we give you more goods for your money, than any other house in town.

v2n27tf D. W. PECK.

DR. CROOK'S WINE OF TAR

CURES THOUSANDS YEARLY.

IT IS THE LEADING REMEDY FOR ALL THROAT & LUNG COMPLAINTS

Health and Strength follow from its use.

If you have WEAK LUNGS, are CONSUMPTIVE, have GENERAL DEBILITY, DYSPEPSIA, or BRONCHITIS, the use of a single bottle will satisfy you that it meets the necessity of your case and gives a relief that can be had from no other source. TRY ONE BOTTLE.

The most obstinate COUGHS and COLDS immediately relieved.

DR. CROOK'S Wine of Tar, A POSITIVE CURE For Coughs, Colds, AND CONSUMPTION.

It is the best of Tonics, Cures Dyspepsia; Restores the Appetite, Strengthens the System Restores the Weak and Debilitated.

A trial of it will prove all we claim. Ask your druggist for Dr. Crok's Wine of Tar; take no other For sale by all druggists at One Dollar a bottle.

S. N. Smith & Co. Pro. Succ's to Olives Crook & Co. Dayton, Ohio.

A bottle contains 16 times as much as any 25 cent preparation. IT CURES.

Dr. J. Kramer's German Eye Salve is a positive cure for weak and diseased eyes. SAFE AND RELIABLE. Never fails to cure any case of sore eyes, and no remedy is so immediate in its effects. Price 25 cents a box. Should your druggist not have it, on receipt of 25 cents (or postage stamps) we will send you a box free of expense.

S. N. SMITH & CO., Prop., Dayton, O.