## Strong Nerves

are the true source of good, healthy appearance.

Persons with half-starved nerves always look worried and "dragged-out."

You cannot be happy without nerve vigor; you cannot be natural without all the powers which nature meant you to have.

**Sex-ine Pills**

produce a healthful glow which art cannot imitate. They invigorate every organ, put new force to the nerves, elasticity to the step and round out the face and form to lines of health and beauty.

$1.00 per box; 6 boxes (with written guarantee), $5.00. Book free. PEAL MEDICINE CO., Cleveland, Ohio.

For sale by Page Blackburn.


## A SUDDEN FLOOD

**Creates Havoc In Exclusive Residence Quarter of Cleveland.**

Cleveland, Sept. 2.—With the breaking of dawn Sunday morning the citizens of Cleveland awoke to look upon a scene of unparalleled devastation and destruction caused by a raging flood. While the entire city was more or less affected, the great volume of raging water vented its anger over miles of the eastern portion of the city and caused an amount of damage approximated at $1,000,000.

The appalling overflow was caused by a terrific rain that commenced to fall shortly after 2 o'clock, turned into a perfect cloudburst between the hours of 3 and 5, and then continued with great force until nearly 10 o'clock. The storm, according to the weather officials, was the heaviest that ever swept over Cleveland since the establishment of the government bureau in this city over 40 years ago. That no lives were lost is nothing short of a miracle, as the stories of thrilling escapes from the water on several of the principal resident streets of the city are told.

## DEATH OF GEN. LUDLOW

**Noted Army Officer Contracted Consumption In Philippines.**

Washington, Aug. 31.—Brigadier General G. W. Ludlow, U. S. A., died at Convent, N. J., of consumption, yesterday, at the house of Mr. Griscom. His illness was first noticed on his arrival in the Philippines in May last. He was at once sent home in the hope that the American climate would restore him, and went at once to Convent.

**Sampson is Breaking Down.**

Washington, Sept. 2.—There is but little doubt that Admiral Sampson will not be allowed to go before the Scley court of inquiry. The admiral's friends have been trying to keep the fact from the public for days, but in the past two days information has come to the navy department which could not be kept from the public. The physical and mental condition of the admiral is such that the navy department officials have been moved to go ahead with the preparation of the case without assistance from him or hope that he will be able to go on the stand.

**Jim Younger Will Marry.**

St. Paul, Aug. 31.—James Younger, the bandit, who is now out on parole after serving 25 years in prison here, is to marry Miss Alix J. Mueller, a writer and philanthropist. Miss Mueller formerly lived in Missouri, the home of the Younger brothers. She is the granddaughter of the millionaire carriage manufacturer, Schurmeier, of this city, and was formerly society editress of a local paper.

**Bloodshed Promised.**

Lander, Wyo., Sept. 3.—Sheepmen and cattlemen are at war over range matters, 10 miles south of Lander, and unless citizens who have gone to the scene to settle the difficulty arrive there in time there may be bloodshed.

**Bravery Rewarded.**

London, Sept. 3.—Andrew Carnegie has given £100 to each of four miners who displayed conspicuous bravery in the rescue of their comrades at the time of the recent Dolnibristle (Perthshire) colliery disaster.

**Up-to-Date Highwayman.**

Sidney, N. S. W., Sept. 3.—A masked cyclist Sunday night held up the White Cliffs-Hilcania mail coach, wounded a passenger, secured the mails, and opals valued at $1,400, and escaped.

**Forty Were Drowned.**

Thebizonde, Asiatic Turkey, Sept. 2.—The Belgian steamer Noranmore, bound from Batoum for Bombay, sank near Athina. With the exception of one man the entire crew, numbering 40, were drowned.

**Part of Crew Saved.**

Concepcion, Chili, Sept. 3.—The British bark Collessie, Captain Aulde, from Newcastle, N. S. W., July 19, for Valparaiso, has been lost off Colcol Point. Part of her crew were saved.


**Dr. Fenner's GOLDEN RELIEF**

Old Sores, Wounds, Rheumatism, Neuralgia, A TRUE SPECIFIC IN ALL INFLAMMATION Sorethroat, Headache (5 minutes), Toothache (1 minute), Cold Sores, Felons, etc. etc. "Colds," Forming Fevers, GRIP, Diarrhoea, Colic, etc. Stings, Cuts, Sprains, etc.

CURES ANY PAIN INSIDE OR OUT in one to thirty minutes.

By Dealers. The 90c. size by mail 99c. Fredonia, N. Y.


# HE SAVED HIS FACE

### Prince Chun Will Not Debase Himself Before Emperor William.

### HUMILIATING CEREMONY WAIVED

**Protests of Members of the Chinese Expiatory Mission Proved Effectual in Changing Kaiser's Plans For Observance of An Obsolete Ceremonial.**

Berlin, Sept. 3.—Emperor William has had Prince Chun informed of his willingness to receive him alone at Potsdam, accompanied solely by an interpreter. Prince Chun has replied, thanking the kaiser for so graciously removing the difficulty connected with the audience, which will probably occur Wednesday or Thursday.

The fact that Count Von Buelow has at last succeeded in surmounting the Chun difficulty has created considerable satisfaction in the public mind. Prince Chun will now apologize for the killing of Baron Von Ketteler without any humiliating formalities. It is asserted that all the members of the government were as much surprised as was the public at the attempt to revive the obsolete custom of kotowing.

Count Von Buelow has now returned to Nordeney to finish his interrupted holiday. It is understood that the newly appointed Chinese minister to Germany, who is a member of the expiatory mission, was most energetic in opposing prostration, declaring that if he submitted to such a ceremony he would forfeit the right to be treated as an equal by the other members of the diplomatic corps.

Prince Chun and his entourage arrived in Berlin today by the imperial special train. A member of the mission said that Emperor William had decided to waive the ceremony of kotowing and that the only persons to be received by him in ceremonial audience would be Prince Chun and Ying Chang. The member of the mission in question said also that the mission would remain in Berlin for a fortnight and had received and accepted invitations from the British, Italian, American, Belgian and Japanese governments.

**An Obsolete Ceremony.**

Pekin, Sept. 3.—The delay in the promulgation of the edicts necessary to complete the proctocol is due to the Chun difficulty. The Chinese version is that Emperor William insisted upon Prince Chun kotowing and when this was refused, wanted his suite to kotow. For a century past all envoys to Pekin have refused to perform this barbaric ceremony and there is great astonishment here that Germany has raised the question, as the German minister is so anxious to get the proctocol signed that he has for the second time urged the ministers not to wait for the edict, but to get the proctocol signed and to trust the Chinese envoys for securing the edicts afterward.

## AFFAIRS IN THE PHILIPPINES

**Permanent Peace Seems to Be Nearing At Last.**

Manila, Sept. 2.—Everything points to the early capture or surrender of Miguel Malvar, the insurgent leader. When either event occurs everything will be favorable to the establishment of permanent peace. It is in the plans of the military authorities as a first step toward reducing the force, to make two departments instead of four, which would result in a considerable saving. The headquarters of one department would be Manila and of the other Iloilo. Each day shows an increasing number of surrenders and captures in all the disaffected districts. Later accounts of the recent engagement in Batangas province between Captain H. C. Hale, with a detachment of the 20th infantry, and the insurgent leader Gonzales show that it was more important than it was first considered. Many deserters and renegades were seen and heard giving commands in English. Colonel Gracias, two officers and 50 men were killed after an engagement lasting three hours.

**Besieged By Insurgents.**

Colon, Colombia, Aug. 31. (Delayed by the censor.)—Bocas del Toro, 140 miles west of Colon, is virtually besieged by the Liberals or insurgents. They number at least 200, and, as already cabled, occupy Provision Island, which is opposite the town and commands the entrance to the harbor. They are fairly well armed, possessing two small modern cannon, as well as plenty of ammunition and are commanded by a Nicaraguan. Among them are many Nicaraguan and Costa Rican Liberals.

**Boers Blow Up a Train.**

London, Sept. 2.—Lord Kitchener reports to the war office that nine persons were killed and 17 others wounded in the blowing up and derailing of the train which the Boers destroyed Saturday between Waterval and Haman's Kraal.

**Mr. Wu Will Move.**

Pekin, Sept. 2.—Li Ching Fang, the adopted son of Li Hung Chang, having declined the St. Petersburg legation, China has appointed Sir Chi Chen Lo Feng Luh (Chinese minister to London) to St. Petersburg, transferring Wu Ting Fang from Washington to London.

**Eat and Believe.**

The palate makes argument unnecessary in the case of Fox's "Forex" Butter Crackers. People taste them and want them right away. The proof of their merit is in their flavor. Try 'em and you'll surely buy 'em.

A man crazed from drink ran into the Herald office at Montpelier Monday and created a bit of excitement. The man imagined that a mob was after him to hang him for committing a crime on a girl. He thought the Herald had given him the worst of the deal. It took hard work for Editor Troutman and Lou Worster to convince the fellow that he was mistaken.

**Stood Death Off.**

E. B. Munday, a lawyer of Henrietta, Tex., once fooled a grave-digger. He says: "My brother was very low with malaria fever and jaundice. I persuaded him to try Electric Bitters, and he was soon much better, but continued their use until he was wholly cured. I am sure Electric Bitters saved his life." This remedy expels malaria, kills disease germs and purifies the blood; aids digestion, regulates liver, kidneys and bowels, cures constipation dyspepsia, nervous diseases, kidney troubles, female complaints; gives perfect health. Only 50c at Page Blackburn's drug store. s

Crude oil is being used by the Clover Leaf to keep down the dust at the road crossings and it will probably be used all along the line. So far it has been used in the vicinity of Warren, only as an experiment but the test has proven successful. Many railroads sprinkle their entire roadbed with oil and find that with two coats a season they are practically free from dust.

Notice—We, the undersigned, do hereby agree to refund the money on two 25 cent bottles or boxes of Baxter's Mandrake Bitters, if it fails to cure constipation, billiousness, sick-headache, jaundice, loss of appetite, sour stomach, dyspepsia, liver complaint, or any of the diseases for which it is recommended. It is highly recommended as a tonic and blood purifier. Sold liquid in bottle, and tablets in boxes. Price 25 cents for either. One package of either guaranteed to give satisfaction or money refunded. Page Blackburn. tf

The hot and damp weather of the past few days has caused myriads of mosquitoes to be hatched and humanity that a few days ago was suffering from the hot and dry weather is now suffering the pestilence of insects. People whose residences are surrounded by trees have found sleep almost impossible during the past few nights owing to the number of mosquitoes and the persistence with which they annoy the would-be slumberer.

A certain cure for dysentery and diarrhoea. "Some years ago I was one of a party that intended making a long bicycle trip, says F. L. Taylor of New Albany, Bradford county, Pa., "I was taken suddenly with diarrhoea and was about to give up the trip, when Editor Ward of the Lacyville Messenger, suggested that I take a dase Chamberlain's Colic, Cholera and Diarrhoea Remedy. I purchased a bottle and took two doses, one before starting and one on the route. I made the trip successfully and never felt any ill effect. Again last summer I was almost completely run down with with an attack of dysentery. I bought a bottle of this same remedy and this time one dose cured me." Sold by Holthouse, Callow & Co. s

The sandal craze has struck this country and several of the girls of Waterloo have been displaying their "tootsy-wootsies" to the gaze of street loafers. The sandals are worn without stockings and are generally accompanied by high-water skirts, displaying as much of the lacing, necessary to keep the sandal in place, as is consistent with good morals in that town.

**Liberal With Money.**

The Cincinnati Weekly Enquire is offering $56,000 in cash premiums for nearest correct guesses on the total vote of Ohio. The election in Ohio occurs on Tuesday, November 5th, this year, and is for a Governor, State Office and Legislators. The new Legislature will choose a United States Senator to succeed Senator Foraker.

The Enquire also offers $50 each week for the largest clubs of guesses received during that week. This is an excellent chance for obtaining money easy.

Our next grand annual excursion ot Mackinac island Saturday Sept 7th. via Clover Leaf route and D. & C. Steamer, Grand lake tour of 320 miles, do not fail to join this our cheapest and best excursions. Call on local agent at Clover Leaf depot for tickets and information.

Our next grand annual excursion to Mackinac Island, Saturday, Sept. 7, 1901, via Clover Leaf route and D. & C. steamer. Grand lake tour of 320 miles. Do not fail to join this, our cheapest and best excursion of the season. For tickets and full information, call on local agents Clover Leaf route.

National Encampment G. A. R. Cleveland, Ohio. For the 35th annual encampment, the Chicago & Erie R. R., will sell excursion tickets to Cleveland, Ohio and return at rate of one cent per mile. Tickets on sale at all stations, Sept. 8th to 12th inclusive, good returning until Sept. 15th and, on payment of 50c to Joint Agent at Cleveland, tickets will be extended to October 8th. For information regarding rates and side trips from Cleveland to Buffalo, Niagara Falls and Put-in-Bay, apply to Erie Agents, or W. S. Morrison, T. P. A., Huntington, Ind.

Wawassee, Indiana—June 1 to Sept. 30, G. R. & I. will sell round trip tickets at rate of $3.20 good until Oct. 31. J. Bryson, Agent.

Special G. A. R. train via Clover Leaf route for Cleveland, O., Sunday Sept. 8, 1901. Get tickets and further information of local agent Clover Leaf route.

The G. R. & I. annual excursion from stations Richmond to Fort Wayne, inclusive, on September 5, 1901; stations Fort Wayne to Reed City, inclusive, September 10, 1901. $5.00 round trip to Petoskey, good for 10 days C. L. Lockwood, G. P. A.

On the first and third Tuesday in each month during the season of 1901 to all Western and Southwestern points low rate personally conducted excursions. All the comforts of home in our free reclining chair and cafe cars. Write for particulers to C. W. Mordoff, Toledo, O. tf

Low rates to Buffalo via Clover Leaf Route. Tickets on sale daily by all Clover Leaf agents at one and one-third fare for the round trip, tickets good 20 days. Also one fare plus $1.00 for the round trip, tickets good 15 days from date of sale. Ten days stop-over allowed at Buffalo and Niagara Falls on through tickets for $1.00 additional.

Fully and interestingly described in the illustrateed booklet containing large indexed map, plainly indicating the region in which iron and copper ore is found, now ready for distribution by the Chicago & North-Western R'y. Copy will be mailed to any address upon receipt of two-cent stamp by W. B. Kniskern, 22 Fifth avenue, Chicago. 23-5

Through sleepers to Marquette Michigan—Chicago & North-Western R'y, 8:00 p. m. daily. Marquette for breakfast. Temperature delightful. Low rate tourist tickets with favorable limits. For full yarticulars regarding rates, time of trains and descriptive pamphlet apply to your nearest agent or address W. B. Kniskern, 22 Fifth Ave., Chicago, Ill.

$25.00 Colorado and return Chicago & North-Western Ry., $25.00 Hot Springs, S. Dak.; $4.00 Utah, all round trips, from Chicago September 1-10; $50.00 Chicago to San Francisco Los Angeles and return September 19-27. Quickest time. Service unequaled. Apply to your nearest ticket agent for tickets and full information or address. W. B. Kniskern, G. P. A., 22 Fifth avenue, Chicago Ill.

California Excursions. For the Episcopal Church Convention at San Francisco in October. The Chicago & Erie R. R. will sell cheap excursion tickets to San Francisco and return on Sept. 18th to 27th inclusive, good returning until November 15th. Stopovers will be allowed west of St. Paul and at Colorado points. For information see Erie agents or write W. S. Morrison, T. P. A., Huntington, Ind.

National Encampment Grand Army of the Republic, September 10 to 14, 1901.—Tickets at one cent per mile via rail or boat from Toledo will be on sale by all agents Clover Leaf route September 8 to 12 good September 15 with privilege of extension until October 8, 1901. For full information call on agent Clover Leaf route or address, C. W. Mordoff, A. G. P. A. Toledo, Ohio.

Cent a mile excursion to Pan-American Exposition, Chicago & Erie R. R. five days at Buffalo. Commencing Tuesday, August 20, and on Tuesday of each week, we will sell excursion tickets to Buffalo and return at rate of one cent a mile. Tickets good returning from Buffalo on all trains up to midnight of Sunday following date of sale. Fifteen day tickets on sale daily at all stations at one fare rate plus one dollar. All tickets good for stop-over at Chautauqua Lake. Through coaches and sleepers to Buffalo. For information see Erie agents or write W. S. Morrison, T. P. A., Huntington, Ind.


## As a Food For the Skin.

**To Make it Smooth, Healthy and Beautiful, Dr. Chase's Ointment is Hailed by Thousands of Fair Women.**

Every woman, no matter how beautiful her skin, finds need at times of some preparation to overcome the redness and roughness, and to cure the pimples, blackheads and skin irritations.

Powders may cover up the disfiguring eruptions, but can never cure them, and are positively injurious because they clog up the pores of the skin. Dr. Chase's Ointment is a food for the skin. It is readily absorbed, and thoroughly cures each and every skin disease, making the skin smooth, soft and clear.

No woman's toilet is complete without Dr. Chase's Ointment, for besides being the most perfect skin beautifier obtainable it can be used in a score of different ways. It absolutely cures eczema, salt rheum and the itching to which women are especially subject. The ointment does not cause pain when applied, but soothes the sore or inflamed surface. It immediately stops itching of the skin when applied.

When the feet are sore and chafed with walking an application of Dr. Chase's Ointment takes out the smarting and allays the inflammation in a surprisingly short time. Then for burns, scalds and every sort of chafing, irritation or eruption of the skin Dr. Chase's Ointment affords a safe and certain cure. It has come to be indispensable in scores of thousands of homes in the United States. It does not cause pain when applied; 50 cents a box, at all dealers, or Dr. A. W. Chase Medicine Co., Buffalo, N. Y.


## TOLEDO, ST. LOUIS & WESTERN R.R.

(Clover Leaf Route)

EAST.

| | |
|---|---|
| No. 6. The Comm'l Traveler daily | 5:33 a. m |
| No. 2. Mail, daily, except Sunday | 10:25 a. m |
| No. 4. Day express, daily | 7:08 p. m |
| No. 22. Local freight | 7:05 a. m |

WEST.

| | |
|---|---|
| No. 3. Day express, daily | 10:04 a. m |
| No. 1. Mail, daily except Sunday | 2:25 p. m |
| No. 5. The Comm'l Traveler, daily | 10:48 p. m |
| No. 23. Local freight | 3:02 p. m |

## ERIE RAILROAD

WEST.

| | |
|---|---|
| No. 5, vestibule limited, daily for Chicago | 12:38 p. m |
| No. 3, Pacific express, daily for Chicago | 2:25 a. m |
| No. 1, express, daily except Sunday for Chicago | 10:43 a. m |
| No. 31, local, daily except Sunday | 10:10 a. m |
| No 13, Wells Fargo Limited Express, daily except Monday and day after legal holiday | 6:15 p. m. |

EAST

| | |
|---|---|
| No. 8, vestibule limited, daily for New York and Boston | 7:57 |
| No. 2, express, daily except Sunday for New York | 1:55 p. m |
| No 12, express, daily for New York | 2:25 a. m |
| No. 30, local, daily except Sunday | 10:10 a. m |

Through coaches and sleeping cars to New York and Boston

Trains 1 and 2 stop at all stations on the C. & E. Division.

Train No. 12 carries through sleeping cars to Columbus, Circleville, Chillicothe, Waverly, Portsmouth, Ironton, and Kenova, via Columbus, Hocking Valley & Toledo, and Norfolk & Western lines

*No. 13 will not carry any baggage.

## The G. R. & I.

[Effect June 30, 1901.]

TRAINS NORTH.

| STATIONS. | †No. 5. | *No. 3. | *No 7 |
|---|---|---|---|
| Richmond | 9:15 p m | 12:50 p m | 5:40 a m |
| Fountain City | ..... | 1:08 p m | 5:58 a m |
| Johnson | ..... | ..... | 6:06 a m |
| Lynn | ..... | 1:21 p m | 6:11 a m |
| Snow Hill | ..... | ..... | 6:16 a m |
| Winchester | 9:53 p m | 1:39 p m | 6:27 a m |
| Ridgeville | 10:07 p m | 1:57 p m | 6:44 a m |
| Portland | 10:25 p m | 2:17 p m | 7:05 a m |
| Briant | ..... | 2:31 p m | 7:20 a m |
| Geneva | ..... | 2:40 p m | 7:26 a m |
| Berne | ..... | 2:50 p m | 7:35 a m |
| Monroe | ..... | 3:05 p m | 7:47 a m |
| DECATUR | 11:08 p m | 3:19 p m | 8:00 a m |
| Williams | ..... | 3:33 p m | 8:11 a m |
| Hoagland | ..... | 3:38 p m | 8:15 a m |
| Fort Wayne | 11:55 p m | 4:15 p m | 8:40 a m |
| Kendallville | 12:42 a m | 5:15 p m | 9:51 a m |
| Sturgis | 1:33 a m | 6:50 p m | 10:53 a m |
| Kalamazoo | 2:40 a m | 8:02 p m | 12:15 p m |
| Grand Rapids | 4:05 a m | 10:45 p m | 2:00 p m |
| Howard City | ..... | 11:58 p m | 3:00 p m |
| Reed City | 5:57 a m | ..... | ..... |
| Cadillac | 6:50 a m | 2:25 a m | 4:45 p m |
| Petoskey | 9:30 a m | 5:35 a m | 7:35 p m |
| Mackinaw City | 11:20 a m | 6:55 a m | ..... |

*Daily, except Sunday. †Daily.

TRAINS SOUTH

| STATIONS. | *No. 2. | †No. 6 | ‡No. 12 |
|---|---|---|---|
| Mackinaw City | 9:15 p m | 8:05 a m | ..... |
| Petoskey | 10:40 p m | 9:30 am | ..... |
| Cadillac | 2:20 a m | 1:30 p m | ..... |
| Reed City | 3:19 a m | 2:30 p m | ..... |
| Howard City | 4:30 a m | 3:48 p m | ..... |
| Grand Rapids | 7:10 a m | 6:00 p m | ..... |
| Kalamazoo | 8:55 a m | 7:45 p m | ..... |
| Sturgis | 10:09 a m | ..... | ..... |
| Kendallville | 11:07 a m | ..... | ..... |
| Fort Wayne | 12:30 p m | ..... | 6:55 a m |
| Hoagland | 12:57 p m | ..... | ..... |
| Williams | 1:03 p m | ..... | ..... |
| DECATUR | 1:19 p m | ..... | 7:37 a m |
| Monroe | 1:32 p m | ..... | 7:47 a m |
| Berne | 1:44 p m | ..... | 7:57 a m |
| Geneva | 1:52 p m | ..... | 8:05 a m |
| Briant | 2:00 p m | ..... | 8:12 a m |
| Portland | 2:17 p m | ..... | 8:28 a m |
| Ridgeville | 2:35 p m | ..... | 8:50 a m |
| Winchester | 2:50 p m | ..... | 9:07 a m |
| Snow Hill | ..... | ..... | 9:19 a m |
| Lynn | 3:06 p m | ..... | 9:25 a m |
| Johnson | ..... | ..... | 9:30 a m |
| Fountain City | 3:20 p m | ..... | 9:39 a m |
| Richmond | 3:40 p m | ..... | 10:00 a m |

†Daily. ‡Daily ex. Sunday. *Daily except Saturday from Mackinac City.

JEFF R BYSON Agent

J. L. LOCKWOOD, Gen. Pas Agent.


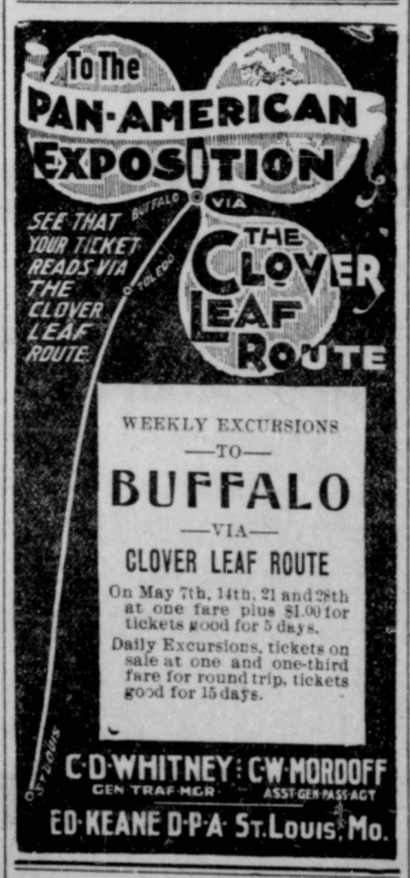


## $7.45 TO BUFFALO AND RETURN Each Tuesday.

The ERIE Railroad will sell coach excursion tickets to Buffalo and return at above rate on Tuesdays, good returning until following Sunday.

$11.60 for 15 days tickets, sold daily.

$14,15 for 20 days tickets.

M. A. HAMM, Agent.

Are you after the best and cheapest wire fence?

Do you need any first-class machinery?

Are you safe in fire and life insurance?

I am to be found at Fred Mills' grocery or at my home 'phone 265.

**W. J. MYERS.**

Ellsworth, Myers & Co. accounts are payable to me only.

## Sure Cure for Lagrippe.

NATURAL TREATMENT is the only remedy that will cure Lagrippe in two hours. I also treat all of the following diseases successfully: Nervous Diseases, all kinds of Headache, Pains, Rheumatic Affection, Hay Fever, Asthma, Bronchitis, Catarrh, Consumption, Constipation, Diabetes, Heart Disease, Liver Trouble and all other known diseases.

**Prof. G. F. W. Bartling,**

Office—Over John Brock's Hardware and Tin Shop, Decatur, Ind.

## $2.00 Spot Cash

Is just what it takes to buy this bill of groceries.

Every one a necessity.

| | |
|---|---|
| 20lb granulated sugar, | $1.00 |
| 1lb can BEST baking powder, | 35 |
| 1 can table peaches | 13 |
| 1 can corn | 7 |
| 6lbs prunes | 25 |
| 1lb Java coffee | 20 |
| | $2.00 |

**W. W. Moats.**

TELEPHONE 177.

## Mortgage Loans.

*Money Loaned on favorable terms.*

*Low Rate of Interest.*

*Privelege of partial payments,*

*Abstracts of title carefully prepared.*

**F. M. SCHIRMEYER,**

Cor. Second and Madison sts.

Ddcatur, Indiana.

## The School Question.

HAVE you seen the catalog of the INTERNATIONAL BUSINESS COLLEGE OF FORT WAYNE, INDIANA? If not, you are not familiar with the best Indiana has to offer in the line of Business Education, Shorthand or Penmanship.

OUR GRADUATES GET GOOD POSITIONS.

Send us the names of ten young people in your locality who may be intrested in our line of work, and we will send you, FREE for one year, our College Journal. Write for particulars regarding our mail course. A postal card will bring our handsome catalog.

Fall Term Begins Tuesday, SEPTEMBER 3d

**PILES** Dr. Williams' Indian Pile Ointment will cure Blind, Bleeding and Itching Piles. It absorbs the tumors, allays the itching at once, acts as a poultice, gives instant relief. Dr. Williams' Indian Pile Ointment is prepared for Piles and Itching of the private parts. Every box is warranted. By druggists, by mail on receipt of price, 50 cents and $1.00. WILLIAMS MANUFACTURING CO., Props., Cleveland, Ohio.

Nachtrieb & Fuelling.

**PARKER'S HAIR BALSAM**

Cleanses and beautifies the hair. Promotes a luxuriant growth. Never Fails to Restore Gray Hair to its Youthful Color. Cures scalp diseases & hair falling. 50c, and $1.00 at Druggists

Sold by L. A. Vogfewede.