

THE DECATUR DAILY DEMOCRAT

Published Every Evening Except Sunday by
THE DECATUR DEMOCRAT CO., INC.
Entered at the Decatur, Ind., Post Office as Second-Class Matter
Dick D. Heller, Jr. President
Mrs. John Shirk Vice President
Mrs. A. R. Holthouse Secretary
Ralph W. Sauer Treasurer

Subscription Rates:
By Mail, in Adams and Adjoining Counties: One year, \$10.00;
Six months, \$5.50; 3 months, \$3.00.
By Mail, beyond Adams and Adjoining Counties: One year,
\$11.25; 6 months, \$6.00; 3 months, \$3.25.
By Carrier, 35 cents per week. Single copies, 7 cents.

Black Like Him

In John Griffin's controversial "Black Like Me," the novelist describes the total and unsettling sense of disorientation he experienced once he had assumed the identity of a Negro.

Griffin, you may remember, is the white writer who, a few years ago, underwent medical treatment to temporarily change his skin color. Once this change was affected, he spent a couple of months traveling and job hunting in the South posing, not as an ignorant Negro, but as a reasonably well-educated and well-dressed one.

Though he thought himself familiar with the problems faced by the Negro, Griffin was overwhelmed by the personal changes wrought by his assumed skin color. In his book, he describes in detail the depressing psychological effects the change had on his own outlook.

The results were more apparent in New Orleans, where he took the color change treatments. Eating places he had patronized as a white were closed to him as a Negro. Clerks who had served him cheerfully before the change waited on him only sullenly afterwards. (Griffin shaved his head at the same time that he changed color. The transformation was so complete that he was unrecognizable to anyone, Negro or white, who had served him before.)

For Griffin day to day living became almost untenable. He relates time and again stories of wandering an unfamiliar city for an entire day without being able to find an eating place or even a restroom for Negro use.

But the biggest difference disclosed by his courageous experiment is one of understanding. And, because of the unique dual role he has played, Griffin, though he does not suggest it, could well be the only man in the world who has completely perceived this difference.

His perception of the problem is the difference between saying "It certainly must be terrible to live that way," as opposed to "It certainly is."

In the South his position is truly unique. No other Southern white, however lowly, has ever experienced the total spiritual and personal oppression levied against the Negro. No southern Negro, however elevated, has ever experienced the complete freedom of living and choice that is the southern white's.

Only Griffin has done both.

Editorial written by Mike Thoele

TV PROGRAMS

Central Daylight Time

WANE-TV Channel 15 TUESDAY	
Evening	6:00—Bachelor Father 6:30—CBS News 7:00—Big News—Big News 7:30—Ballies of Balboa 8:00—Death Valley Days 8:30—Red Skelton 9:30—Peticoat Junction 10:00—The Nurses 11:00—Big News Final 11:30—Award Theatre: "Beyond the Blue Horizon"
WEDNESDAY	
Morning	7:30—Daily Word 7:30—Sunrise Semester 8:00—Captain Kangaroo 9:00—Our Miss Brooks 9:30—Jack Benny 10:00—Sounding Board 10:30—Love Lucy 11:00—Andy of Mayberry 11:30—The McCoys
Afternoon	12:00—Love of Life 12:30—CBS News 1:30—Search for Tomorrow 1:45—Guiding Light 2:00—Ann Corbett Show 2:30—Mid-day News 3:00—As the World Turns 3:30—Password 4:00—Houseparty 4:30—To Tell the Truth 5:00—CBS News 5:30—Edge of Night 6:00—Secret Storm 6:30—The Early Show: "Terror of Rome Against the Son of Hercules"
Evening	6:00—Bachelor Father 6:30—CBS News 7:00—Big News 7:30—Election Eye in Britain 8:00—Days of Auburn Cord 8:30—Reverly Hillbillies 9:00—Dick Van Dyke 9:30—Cara Williams Show 10:00—Danny Kaye Show 11:00—Big News Final 11:30—Award Theatre: "The Glass Key"
WKJG-TV Channel 33 TUESDAY	
Evening	6:00—News 6:15—Gateway to Sports 6:30—Weatherman 6:30—Huntley-Brinkley Report 7:00—Dobie Gillis 7:30—Olympic Games 8:30—Man from U.N.C.L.E. 9:00—Republican National Committee
10:00—Campaign and the Candidates	
11:15—Olympic Games	
12:30—Sports Today	
11:35—Tonight Show	
WEDNESDAY	
Morning	7:00—Today 7:30—Bosco Show 8:30—Jane Fanning Show 9:55—Faith To Live By 10:00—Make Room for Daddy

District Officers
Selected By NFO

Delegates and members of the National Farmers Organization met at the New Haven high school cafeteria recently and elected officers for the 4th congressional district, NFO.

Donald Meyers, NFO assistant national organizational director, presided at the meeting with Edward DuVall national staff organizer and officers assisting.

Officers elected for a one-year period are: Donald R. Meyers, DeKalb county, president; Eldon Cox, Whitley county, vice president; Edward DuVall, Allen county, secretary; and Richard Frey Steuben county, treasurer. Publicity director, was Ernie Wilson, Wells county. Three trustees elected were, Charles Schrenk, Allen county, three years; Donald Mills, Wells county, two years; and Robert Langley, LaGrange county, for one year.

Committeemen to represent the 4th district at the organization's national convention in Minneapolis, Minn., Dec. 2 and 3, will be Ernest Wilson, Wells county; by-laws; Edward DuVall, Allen county, resolutions; Keith Rhodes Noble county, credentials; Floyd Meyers, DeKalb county, arrangements; and Elbert Roe, Noble county, election and tally.

Averell Harriman, former governor of New York, will be featured speaker October 16 at Ball State Cardinal Hall, Muncie.

The Eastern Indiana labor unions, Eastern Indiana small businessmen, Farmers Union, and National Farmers Organization, are coordinating their efforts to make this a success. The purpose being to create a better understanding between the three important segments of the community.

Enrollment Higher
At I. U. Centers

A 60 per cent increase in the enrollment of full time students for the current fall semester at the Indiana University Fort Wayne campus has been announced by Ralph E. Broyles, director.

In announcing the fall enrollment figures, Dr. Broyles said that the over-all enrollment of credit students is 1,334, of whom 416 are enrolled for full academic programs. A total of 909 students was enrolled last fall, 245 of whom were full time students.

Indiana University's six regional campuses, located in Fort Wayne, Kokomo, Gary and East Chicago, Indianapolis, Jeffersonville, and South Bend, and three centers operated in Vincennes, Richmond and Evansville, show an increase of 38 per cent in the fall enrollment of full time students.

The current total credit enrollment for the regional campuses and centers is 12,833, as compared to 12,250 last fall, an increase of 4.7 per cent.

The enrollment figures announced by Dr. Broyles for the Fort Wayne campus are in addition to the large number of people enrolled in the various continuing education programs conducted on a non-credit basis.

Recognized nationally for its regional campus program, Indiana University offers the complete freshman and sophomore years of a four-year degree program, as well as many upper-class courses, at the campuses. Students also may complete certificate terminal programs in various fields. The regional campuses also offer extensive graduate programs.

New York
Stock Exchange
MIDDAY PRICES

A. T. & T., 69; DuPont, 274; Ford, 61½; General Electric, 86½; General Motors, 101½; Gulf Oil, 58½; Standard Oil Ind., 85½; Standard Oil N. J., 88½; U. S. Steel, 61¾.

Revival Services At
New Light Christian

Revival services are in progress daily at 7:30 p.m. at the New Light Christian church on Cleveland. The evangelist is the Rev. William Whitmore of Troy, O., with Sally Suman in charge of special music each evening.

The Rev. Ople Mounsey, pastor, invites the public to attend these services, which will extend through Sunday.

at the Scottish Rite Cathedral.
The fall convocation for Scottish Rite members and candidates will be held November 10, 11 and 12. H. Roe Bartle, former mayor of Kansas City, Mo., well known worker in Freemasonry and DeMolay, will be the convocation banquet speaker Thursday night, November 12.

Concert On Friday
For Scottish Rite

FORT WAYNE — The Fort Wayne Philharmonic orchestra will give its annual pop concert for Scottish Rite members and their families at the Scottish Rite auditorium here Friday night, October 16, at 8:30 o'clock.

The program will be under the direction of Igor Buketoff, conductor.
A silvery-haired little Japanese man, Yoichi Hiraoka, who looks more like a diplomat than a musician, will be the featured artist on the xylophone. In the 1930's and early 1940's, Hiraoka was a familiar xylophonist through Town Hall recitals and hundreds of appearances on sustaining programs of the National Broadcasting Company.

The orchestra will play both popular and semi-classical numbers. Several current songs from Broadway shows will highlight Buketoff's selections.

The first fall luncheon-bridge for ladies of Scottish Rite will be held Wednesday noon, October 14.

ZWICK
Funeral Home
520 NORTH SECOND STREETWhatever
Your Faith

Discerning families of all religions call Zwick Funeral Home in time of need. All, without exception, receive capable, respectful attention. We fully understand the special funeral requirements of every faith.

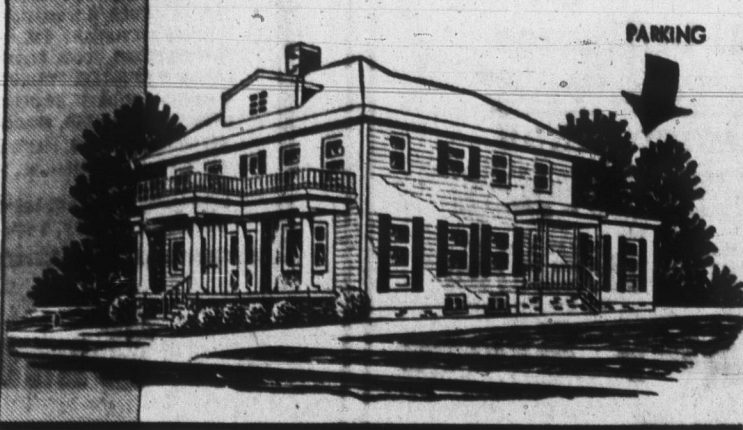
24 HOUR EMERGENCY
AMBULANCE
SERVICESlight Decline In
Net Farm Income

LAFAYETTE, Ind. (UPI)—Corn and soybean prices will be higher in 1965 but the crop-reducing dry weather which is responsible will help contribute to a slight decline in the net income of Indiana farmers.

Purdue University agricultural economists Monday unveiled their annual forecast at a dozen county outlook meetings, first of about 60 in the next 10 days.

Part of the income decline will come from lower crop production but lower poultry and stock and feeder cattle prices will also occur. The report said hog price increases will more than offset smaller marketing as feeder cattle marketing and prices rise a bit.

Little change in milk prices and a slight fall in egg, broiler and turkey prices were seen but soybeans were expected to average \$2.55 to \$2.65 a bushel, compared with \$2.54 last year, the report said.

The latest agriculture department forecast estimated the corn crop at 60-million bushels less than the Aug. 1 prospects. Low production may boost prices to \$1.15 to \$1.25 a bushel in surplus areas and 10 to 20 cents higher in deficit areas.

Wheat Prices Offset
The experts said winter and fall storage costs will just be offset by a price increase for soft red winter wheat with the level staying near the loan rate of \$1.30 for the 1964 crop and \$1.25 for 1965.

Hog prices will be slightly higher at \$15.70 a hundred at Indianapolis, according to the report. But price levels more than \$1 higher than the \$15.16 of a year ago may prevail from now to December.

Lower costs and improved prices for higher grades in

feeder cattle were cited as reasons to expect higher profits from cattle feeding, compared with the past two years.

The report said, however, that returns would be less favorable because of cattle prices \$3 to \$6 under earlier levels this year and higher production costs faced by producers.

Pre-farm net income from dairy sources for the year ending next Sept. 30 should "equal or better slightly that of a year ago," the report said.

Egg Prices Drop
A drop of one cent a dozen in the on-the-farm price of eggs from last year was anticipated by the experts.

The report said broilers were expected to bring an average price one-half cent a pound less in the last quarter of this year compared with the same period last year. Turkey prices through 1964 will average one-cent below last year.

An upward trend in land values between 2 and 4 per cent the next year was indicated and a rise of 1 to 3 per cent in the average prices of production items, interest rates, property tax rates and wage rates was predicted.

Other rising prices will be for farm equipment and hired farm wage rates at 2 to 4 per cent and purchased feed prices from 5 to 10 per cent.

Fertilizer, seed, chemicals, building and fencing materials will hold a steady price line, according to the experts' report.

Picture Hanging
If you'll place a thumbtack at each of the lower corners on the back of a picture frame, they will hold the picture just far enough away from the wall to prevent that familiar and disfiguring dark line on the wall's surface.

Chicago Livestock

CHICAGO (UPI)—Livestock:

Hogs 6,500; steady to 25 higher; under 500 lb steady to 25 higher; over 500 lb steady to 25 lower; mostly No 1-2 200-225 lb 16.50-16.75; mixed No 1-3 190-230 lb 15.75-16.50; 230-260 lb 15.50-16.00; No. 2-3 250-280 lb 14.75-15.50.

Cattle 1,500; calves 10; slaughter steers and heifers mostly steady; few loads choice and prime 1200-1250 lb slaughter steers 26.00-26.50; bulk choice 1100-1250 lb 25.00-26.00; 950 - 1100 lb 24.25 - 25.50; good 21.50-23.50; 2 loads choice and prime 950-1025 lb heifers 23.75-24.00; good and low choice 800-1000 lb 21.00-22.75; canner and cutter cows 9.50-12.25.

Sheep 700; wool slaughter lambs steady; choice and prime 80-100 lb 21.50-22.00; good 19.00-20.00.

LEGAL NOTICE

EXECUTORS' SALE OF REAL ESTATE

Notice is hereby given that the undersigned, Severin H. Schurger as Executor of the Estate of FRANK GARCIA, deceased, by direction and order of the Adams Circuit Court in Cause No. 5980, will offer for sale at Public Auction, on the premises, at the hour of 4 o'clock P. M. on the 29th day of October, 1964, the following described REAL ESTATE: Lots Number two (2) and three (3) and the east one half (½) of Lot number one (1) in Belmont Park Addition, Section thirty-five (35), Township twenty eight (28) North, Range fourteen (14) East in Adams County, Indiana.

Said real estate is to be sold free of all liens and encumbrances except current taxes; Twenty per cent down on day of sale, balance upon delivery of abstract of title and an Executor's Deed approved by the Adams Circuit Court. Sale to be for not less than two thirds of the full appraised value thereof. Subject to the approval of the Adams Circuit Court. SEVERIN H. SCHURGER, Executor of the Estate of Frank Garcia, deceased, and also Attorney for said Estate. Oct. 6, 1964.

Gamblers SPECIAL

1964 LAUNDRY CLEANUP!
AUTOMATIC

WASHERS

SAVE \$30.00

REG. \$179.88
\$148.88

30" 5-BURNER

GAS RANGE

AUTOMATIC TIMER-CLOCK
PEEK IN OVEN
SAVE \$30.00

REG. \$219.95
\$189.95

NO MONEY DOWN - EASY TERMS



At top, the Sedan de Ville; below, the larger-wheelbase Fleetwood Brougham.

A SPECIAL YEAR... EVEN FOR CADILLAC OWNERS!

No one knows better than an experienced Cadillac owner how each year sees Cadillac excel

in all the qualities that make a motor car desirable. But in 1965, marvelous

new smoothness and quiet have been added to Cadillac performance. There's even more

brilliant response from an improved Turbo Hydra-Matic transmission. New

luxury now graces the world's most luxurious interiors... and Cadillac's famous ride and

handling have both been noticeably improved. Cadillac for 1965, for its

long-time as well as its first-time owners,

promises a driving reward that is truly out of the ordinary.

So new! So right! So obviously  Cadillac

SEE THE 1965 CADILLAC—THE STANDARD OF THE WORLD—AT YOUR AUTHORIZED DEALER

ZINTSMASER MOTORS

FIRST AND MONROE STREETS • DECATUR, INDIANA