"When almost as good just isn't good enough."

See this outstanding Rock of Ages Memorial at our display.

Your Authorized Rock of Ages® Dealer

Order your Memorial now for fall delivery. Why take a chance, buy the best. Buy where quality is put first in memorials and workmanship. We use no paint on our memorials. All work done by experienced workmen. See us for cemetery lettering. Phone 3-3602. Dale E. Liby.

Liby Monuments

East Side Decatur Cemetery
W. Monroe St. Decatur, Ind.

Chicago Livestock

CHICAGO (UPI)—Livesock:

Hogs 6,000; mostly steady; stocks 25 lower; No 1-2 200-230 lb 18.25-18.50; No 1-3 190-240 lb 17.75-18.25; 240-250 lb 17.5017.85.

Cattle 5,500, calves 25; slaughter steers 50 to 1.00 lower; extreme 1.50 off; heifers 50 to mostly 1.00 lower; high choice and prime 1150-1450 lb slaughter steers 26.50 - 27.50; choice 1100-1450 lb 25.00-26.50; 900-1100 lb 24.00-25.00; good 22.00-23.50; high choice 950 lb slaughter heifer 24.25; other choice 800-1050 lb 23.00-23.75; good 21.00-22.50; canner and cutter cows 12.50-14.50.

Sheep 300; spring slaughter lambs steady; 2 lots choice and prime 80-100 lb 25.50; good and choice 23.50-25.00; good 21.50-23.00.

Speeding Is Charged To Two Motorists

Two local drivers were charged wi h speeding by the Decatur city police Thursday evening, and cited into justice of the peace court.

Michael Schoen Ellenberger, 24-year-old resident of 153 S. Second St., was charged with traveling 70 miles per hour in a 40 zone on U.S. 224, east of the city, at 11:45 p.m. Thursday. He is slated to appear in J.P. court Sept. 5.

David Ervin Fuelling, 24, of route 3, Decatur, is scheduled to appear in J.P. court Sept. 1, also on a speeding charge. He was arrested for traveling 60 miles an hour in a 40 zone on 224, at 11:25 p.m.

Starting Monday, Aug. 31

DICK'S GRILL

Will Be OPEN From 6 a.m. to 7 p.m.
Serving Hot Meals from 11 a.m. to 6 p.m.
Open 'til 8 p.m. FRIDAY and SATURDAY
Closed All Day Sunday. Carry-Out Service

DICK'S GRILL

211 Court Street Decatur

Form Prescribed by State Board of Accounts — County Budget Form No. 29 Revised 1959

NOTICE TO TAXPAYERS OF TAX LEVIES

In the matter of determining the tax rates for certain purposes by Adams County, Indiana.

Notice is hereby given the taxpayers of Adams County, Indiana, that the County Council at their regular meeting place, on the 8th day of September, 1964 will consider the following budget:

BUDGET CLASSIFICATION FOR COUNTIES

CLERK OF CIRCUIT COURT

Services Personal	$ 15,200
All Other Op. Expense	5,050
Current Charges	350
Properties	175

COUNTY AUDITOR

Services Personal	$ 15,550
All Other Op. Expense	3,610
Properties	260

COUNTY TREASURER

Services Personal	$ 15,500
All Other Op. Expense	2,950

COUNTY RECORDER

Services Personal	$ 9,850
All Other Op. Expense	3,010
Current Charges	670

COUNTY SHERIFF

Services Personal	$ 21,200
All Other Op. Expense	6,900
Properties	2,285

COUNTY SURVEYOR

Services Personal	$ 10,730
All Other Op. Expense	1,580

COUNTY AGRICULTURAL AGENT

Services Personal	$ 16,960
All Other Op. Expense	3,610
Properties	200

COUNTY BOARD OF EDUCATION

Services Personal	$ 6,825
All Other Op. Expense	490

COUNTY HEALTH OFFICER

Services Personal	$ 936
All Other Op. Expense	230

COUNTY CORONER

Services Personal	$ 1,650
All Other Op. Expense	50

COUNTY ASSESSOR

Services Personal	$ 10,050
All Other Op. Expense	2,940
Properties	350.00

TOWNSHIP ASSESSOR Washington Township

Services Personal	$ 7,850
All Other Op. Expense	770
Properties	450

PROSECUTING ATTORNEY

Services Personal	$ 3,100
All Other Op. Expense	1,490

CIRCUIT COURT

Services Personal	$ 19,900
All Other Op. Expense	800
Current Charges	340
Properties	1,700

REGISTRATION OF VOTERS

Services Personal	$ 1,000
All Other Op. Expense	400

COUNTY COURT HOUSE

Service Personal	$ 5,620
All Other Op. Expense	5,500

COUNTY JAIL

Services Personal	$ 3,150
All Other Op. Expense	3,750
Properties	400

COUNTY HOME

Services Personal	$ 12,900
All Other Op. Expense	22,095
Current Charges	200

COUNTY PLAN COMMISSION

Services Personal	$ 19,000
All Other Op. Expense	2,825
Current Charges	75
Properties	900

COUNTY COMMISSIONERS

Services Personal	$ 33,924
All Other Op. Expense	4,000
Current Charges	63,716
Current Obligations	9,800
Properties	9,000
Total General Fund	$120,440

****COUNTY HOSPITAL FUND**

Administration	$ 47,718
Dietary	68,504
Laundry	12,600
Housekeeping	31,800
Plant Operation	35,800
Medical, Surgical and Dental	39,000
Nursing	216,733
X-Ray	38,600
Laboratory	39,500
Capital Investments	5,000
Total County Hosp. Fund	$535,255

*NOTE: Whenever county establishes a County Election and Registration Fund, expense for this purpose should not be included in County General Fund.

**Counties levying a separate tax for hospital expense should not include such expense in County General Fund.

COUNTY HIGHWAY MAINTENANCE AND REPAIR FUND

Services Personal	$126,725
All Other Op. Expense	43,005
Material	216,100
Current Charges	13,500
Current Obligations	5,300
Properties	19,000
Total Co. H. M. & R.	$423,630

COUNTY WELFARE FUND

Part I Current Charges	$231,650
Part II Current Charges	27,760
(Other than Part I) Personal Services	25,720
All Other Op.	2,975
Properties	100
Total	$288,205

ESTIMATE OF COUNTY FUNDS TO BE RAISED

	General Fund	Highway Fund	County Welfare Fund	Hospital Fund	Hospital Bond & Interest Fund
Funds Required For Expenses To December 31st of Incoming Year:					
1. Total budget estimate for incoming year	$393,816	$423,630	$288,205	$535,255	$ 35,000
2. Necessary expenditures, July 1 to Dec. 31 of present year, to be made from appropriations unexpended	190,000	200,000	137,882	227,345	15,000
3. Additional approp. necessary to be made July 1 to Dec. 31 of present year	20,000	5,000		10,000	
4. Outstanding temporary loans to be paid before Dec. 31 of present year — not included in Lines 2 or 3			None		
5. Total funds required (add Lines 1, 2, 3 and 4)	603,816	628,630	426,087	772,600	50,000
Funds on Hand and to be Received From Sources Other Than Proposed Tax Levy:					
6. Actual balance, June 30 of present year	154,094	96,312	49,549	73,903	21,230
7. Taxes to be collected, present year (December settlement)	151,655	100,000	22,591	2,263	22,635
8. Miscellaneous revenue to be received July 1 of present year to Dec. 31 of incoming year (Schedules on file):					
a. Special taxes	21,100	400,000	547		
b. All other revenue	58,442	5,000	327,980	691,287	
9. Total funds (add Lines 6, 7, 8a and 8b)	385,291	601,312	400,667	767,453	43,865
10. Net amount to be raised for expenses to Dec. 31st of incoming year (deduct Line 9 from Line 5)	218,525	Bal. of: 27,318	25,420	5,147	6,135
11. Operating balance (not in excess of expense Jan. 1st to June 30, less misc. revenue for same period)	85,000		35,500		14,500
12. Amount to be raised by tax levy (add Lines 10 and 11)	303,525		60,920	5,147	20,635

PROPOSED LEVIES

Net Taxable Property $51,477,540

COMPARATIVE STATEMENT OF TAXES COLLECTED AND TO BE COLLECTED

FUNDS	Levy on Property	Amount to Be Raised 1965	To Be Collected 1964	Collected 1963	Collected 1962	Collected 1961
County Revenue	$ .59	$303,717	$335,538	$327,631	$325,958	$306,811
Cum. Court House	.05	25,739	25,040	9,928	9,550	9,158
County Welfare Fund	.12	61,773	49,579	54,605	62,080	59,530
Cum. Bridge	.20	102,955	100,160	99,282	71,625	68,685
County-wide School Tax	.281	144,652	140,725	124,102	114,600	109,896
Hospital Fund	.01	5,148	5,008	9,928	9,950	9,158
Hospital Bond & Interest	.05	24,739	50,080	44,676	28,650	18,316
Ditch Improvement	.07	36,034	35,056	34,748	33,425	
TOTAL	$1.371	$705,757	$741,186	$704,900	$555,458	$581,554

TOWNSHIP POOR TAX LEVIES AND RATES

Township List	Estimated Poor Relief for Ensuing Year Including Operating Balance	Estimated Balance Dec. 31st Present Year	Total Poor Relief to be Levied	Net Assessed Valuation	For Relief Ensuing Year
Blue Creek	$ 900	$ 2,236	$ 1,006	$1,680,340	$ .01
French	1,600	606	1,969,310		.05
Hartford	1,500	1,046	454	1,786,620	.03
Jefferson	1,500	1,204	296	1,388,530	.02
Kirkland	1,500	997	503	2,412,410	.02
Monroe	8,340	8,285	55	9,092,710	.03
Preble	2,300	1,558	742	2,501,650	.03
Root	7,800	9,552		8,918,130	.03
St. Mary's	4,640	2,970	1,670	2,245,240	.08
Union	1,450	1,112	348	1,734,800	.02
Wabash	5,000	361	4,639	4,136,330	.11
Washington	25,570	25,193	377	14,403,470	.07

For Assessed Valuations of Townships see Appropriate Column Caption Township Poor Tax Levies and Rates.

Taxpayers appearing shall have a right to be heard thereon. After the tax levies have been determined, and presented to the county auditor not later than two days prior to the second Monday in September, and the levy fixed by the county tax adjustment board, or on their failure so to do, by the county auditor, ten or more taxpayers feeling themselves aggrieved by such levies, may appeal to the state board of tax commissioners for further and final hearing thereon by filing of petition with the county auditor on or before the fourth Monday of September or on or before the tenth day after publication by the county auditor of tax rates charged, whichever date is later, and the state board will fix a date for hearing in this county.

Complete detail of budget estimate may be seen in office of County Auditor.

Dated August 14, 1964
August 21-28

EDWARD F. JABERG,
Auditor Adams County, Indiana

THE BIBLE SPEAKS

International Uniform Sunday School Lessons

BY DR. KENNETH J. FOREMAN

Promised Land

Lesson for August 30, 1964

Background Scripture: Deuteronomy 34; Joshua 1 through 6; 21:43 through 24:33. **Devotional Reading:** Psalm 76:1-11.

"PROMISED Land"—what does that suggest to most people who read or hear the words? To many it suggests a land of rest, a perfect paradise, the Utopia, the never-never land of heart's desire. This was not the original meaning at all. It referred to a definite area on the surface of this planet, about the size of the state of Vermont, land which most American farmers would consider far from the best, a land without good roads, a land of very crude culture compared with our own. It was promised to a rather unpromising set of desert tribes, children of slaves. They needed a place in the sun, and the Promised Land was it.

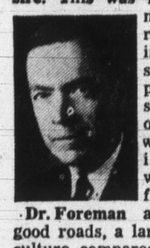

Dr. Foreman

The land

The land is still there, much changed, with the dust of centuries of misuse thick upon it, and yet a land which today is beginning to blossom again. When the Israelites began to edge their way in, it was a fresher land than now. There were forests in which men might be lost, there were clear streams, there were wild beasts such as lions. Partly, it is still there. You can buy a ticket to places in it. Some of the towns mentioned in the Bible are still in existence. This writer has telephoned to Jerusalem from the top of Mt. Carmel. You can drive the length of the whole ancient kingdom of the ten tribes in an afternoon. But while the centuries have made many differences, and the wars and neglects of man have damaged the land in many ways, the Promised Land is still there, with the same rivers and mountains, desert and seacoast that were there when Joshua was fighting his way in. One notable difference between those days and these is that instead of being split into dozens of tiny city-states, each city almost a nation to itself, there are now only two, Israel and Jordan.

Conquest

Palestine is not now a peaceful country, it almost never was. If Jew and Arab are at each other's throats today, they are only keeping up with an ancient tradition. Joshua found the cities of the land in league against him, but if they had not been fighting him they would have been fighting each other. This brings up an old question. Today wars of extermination are regarded by all the world as criminal. We have a name for what Joshua tried to do: genocide, the complete slaughter of a nation. Can we today approve of genocide when Joshua committed it (or tried to—the attempt was not wholly successful), while thinking of it as a horrible crime today? One thing we can say: A Christian, even a non-Christian in a world which has long had the influence of Christianity, has a light which Joshua did not have. Joshua had never heard of the Sermon on the Mount.

In song and story

The "Promised Land" has captured the imagination of people who make poetry out of history. The conquest of Canaan has been idealized, romanticized, spiritualized, out of all resemblance to its actuality. One of the oddest uses of the Historical conquest by the Israelites is to take Jordan as a symbol of death, and Canaan (the Promised Land) as a type of heaven. Considering the bloody cruel ugliness of what actually went on, one hopes that heaven is not like what the Hebrews found and did in the Promised Land! It would be better to take those wars as an example of how God can bring good out of evil, using "the wrath of men to praise him." Let us be grateful that victory came not to the sprawling tribes who worshipped animals, but to a people who for all their faults and sins still were aware of a God of purity and justice, a God of truth, King of all the Kings and kinglets of this earth.

Salem United Church of Christ
H. E. Settlage, Minister

August 30 is Visiting Sunday. No Sunday school or worship Service will be held. All are urged to attend a church of their choice.

Tuesday 7:30 Women's Guild Meeting

Wednesday 8:00 Meeting of the Church Board.

Tuesday All day Meeting of the Ladies' Aid.

St. John United Church of Christ
Vera Cruz
Robert R. Oleson, Pastor

No church service or Sunday school. Attend Mission Festival at St. Luke United Church of Christ.

St. Luke United Church of Christ
Honduras
Robert R. Oleson, pastor

10:00 a.m. Mission Festival Service

12:00 noon Fellowship Dinner

1:30 p.m. Mission Festival Service

The speaker at the Mission Festival Services will be the Rev. David Rupp Jr. who is on furlough from the mission field in Sierra Leone Africa.

WEDNESDAY

6:30 p.m. Junior Choir Practice

RIVARRE CIRCUIT
United Brethren in Christ
John O. Goodwin, Pastor
Mt. Zion Church

9:00 Sunday School

10:00 Morning Worship

Evening Services dismissed for the Camp Meeting Aug. 19 - 30

7:30 Wed. Prayer Meeting

Mt. Victory Church

9:00 Sunday School

10:00 Class Meeting

7:30 Evening Worship

8:00 Wed. Prayer Meeting

Pleasant Dale Church of the Brethren
Dolar Ritchey, pastor

Sunday School 9:00 Oscar Gelsel, superintendent

Director of Children's Work, Ellen Leyse.

Morning Worship 10:00 Sermon subject, "Whose Image Do You Bear?"

Evening services 7:30 .Sermon subject, "The Prodigal Woman."

Bible study and Prayer meeting Wednesday evening 7:30

Salem Methodist
Joseph Gibson, pastor

Divine Worship service at 9:30 a.m.

Sunday School at 10:20 a.m.

Service at the Blue Creek School house for the Migrant Workers with Ukulele Choir at 2 p.m.

The Ukulele Choir and all the parents of the Choir members and all members of the Church who possibly can go to Matthews, Indiana for a service at 7:30 p.m. Leave the Church promptly at 6 o'clock.

Prayer Meeting & Bible Study Wed. at 8 p.m.

St. Paul Lutheran
Preble
Norman H. Kuck, Pastor

SUNDAY

Worship services 8 and 10 a.m. Both in the English language 1:30 p.m. Grade School baseball game at St. Peters Lutheran school at Fuelling.

MONDAY

8:00 p.m. Pre-Season P. T. L. meeting.

Sept. 6 6 p.m. Walther League social.

Migrant workers on the Walter Kaehr farm will be under our spiritual care while working in this area.

Pleasant Mills Methodist
Joseph Gibson, pastor

Sunday school at 9:30 a.m.

Divine Worship Service at 10:30 a.m.

Prayer Meeting & Bible Study Thurs. at 8 p.m.

Sermon Subject Sunday morning:" — What Does the Lord Require of Thee, but to do Justice to Love Mercy and to Walk Humbly With Thy God?"

Union Chapel Evangelical United Brethren
"The Chapel at the Crossroads."
Kenneth P. Angle, Pastor
Leroy Walters, S. S. Supt.

Summer Christmas Tree Program — 9:00 a.m.

Bible Lesson — 9:20 a.m.

Lesson Theme — "Possessing the Promise Land."

Background Scriptures —Deut. 34. Joshua 1.

Text — "The Lord our God, we will serve and His voice we will obey." Josh. 24:24.

Divine Worship — 10:00 a.m.

Organ Prelude — By Mrs. Earl Chase

"Jesus Paid the Price for Me." —By Jacobs.

Offertory Music — "Since Jesus Came Into My Heart." By McDaniel

Anthem — "O For a Thousand Tongs." Wesley.

A Chat with the kiddies — Pastor Angle

Solo — "The Nineth and Nine." By Elizabeth C. Clephane.

Mrs. Dale Caffee

Sermon "Seeking the Lost." — Pastor

CALENDAR

MONDAY

7:00 p.m. A meeting with the Adult Director at the parsonage.

TUESDAY

No local conference this month.

WEDNESDAY

9:00 to 4:00 p.m. Pastor's Prayer time and fellowship breakfast at Fort Wayne.

7:30 p.m. Sing time, prayer time and a timely Bible study. This is a course in prophecy Are you interested? This is stimulating to all believers.

THURSDAY

9:00 a.m. Ladies Aid meets at the church

7:30 p.m. A general meeting of all the three circles.

Future Events — Missionary Rally at Oakwood Park, Sunday, September 20, 7:30 p.m.

Rally Day in our Sunday School and Worship Sunday, September 27th.

A Campaign To Increase Church Attendance in Adams County

ATTEND THE CHURCH OF YOUR CHOICE

Sponsored By The Following Advertisers Who Solicit Your Patronage

HE OVERCOMES WHO KNOWS HOW TO PRAY

Rev. James R. Meadows

He overcomes the anxiety of the day who in the morning places his faith in God.

He overcomes his fears and worries who findeth the God that dwelleth within.

He overcomes the troubled spirit who rests in the peace of the everlasting arms.

He overcomes the importance of self who bows before God with a heart of humility.

He overcomes selfcentered living who in the name of Christ goes about doing good.

He overcomes the coldness of heart who heals others' wounds with the ointment of love.

He overcomes his love for worldly gain who gives more for others; who wants less for himself.

He overcomes the frustration of the times whose plans and purposes belong to God.

He overcomes his lonely days who walks with Christ, who walks with man.

THIS WEEK'S BIBLE VERSE

"Draw nigh to God, and He will draw night to you. Cleanse your hands, ye sinners; and purify your hearts, ye double minded." — James 4:8.

Pleasant Mills Baptist
Joseph Carter-Pastor

Lowell Noll-Superintendent

MORNING

Sunday School — 9:30 a.m.

Childrens classes in McCoy center Worship 10:30 a.m.

EVENING

Jr. B. Y. F. 7:00 p.m.

Adult training class—7:00 p.m.

Worship — 7:30 p.m.

WELCOME

"1964" Our Year of Challenge

Monroe United Brethren in Christ
Carey Knittle, Pastor

Sunday school 9:30

Worship Hour 10:30

Evening Service 8:00

Sept. is "Back to Sunday School Month" Be sure to attend

Monroe Friends Church
Vernon Riley, pastor

Sunday school 9:30 a.m. William Zurcher, superintendent.

Worship service 10:30 a.m. Theme, "Working in the Master's Garden."

Evening service 7:30 p.m. The pastor will arrange a service for the youth. Adults are also invited.

Prayer meeting Wednesday 7:30 p.m. Mrs. Betty Patrick, leader.

Monroe Methodist Church
Charles E. Elam Pastor

9:30 a.m. Morning Worship. The Rev. Floyd Blake of Fort Wayne will be our guest speaker. Rev. Blake is the pastor of the new Reed Methodist Church in Fort Wayne which is being built by Church Builders.

10:30 Church School

WEDNESDAY

7:30 p.m. Adult Choir

8:15 p.m. Mid-Week Prayer Service

THURSDAY

7:30 p.m. W. S. C. S. Mrs. Harvey Haggard lesson leader. The executive committee will have a short meeting after the regular meeting.

KELLY'S
Fabric-Care Center
Dry Cleaning — Laundry
Fur Storage
Coin Operated Laundry
& Dry Cleaning
427 N. 9th St. Decatur

GERBER'S
SUPER DOLLAR MARKET

FEDERAL LAND BANK
FARM LOANS
Thomas E. Williams, Mgr.
Rose M. Gase, Field Office Clerk
216 S. 2nd St. Phone 3-3784

Sheets Furniture
150-152 S. 2nd St
Phone 3-2602 Decatur

"FOR THE BEST AT CLAIM TIME"
BURKE
INSURANCE SERVICE
239 N. 11th St. Phone 3-3050

JET GRILL
Meals — Short Orders
Bottomless Cup of Coffee.
Small Banquet Room.
Monroe, Ind. Phone 2-6517

DECATUR CAB CO.
Phone 3-4944
Safe, Dependable Drivers

CLARK W. SMITH
BUILDER
"A Complete Home Building Service"

Strickler Mobile Home Park, Inc., 521 S. 13th Street, one of Indiana's leading trailer courts, is located on highway U.S. 27 near the south city limits of Decatur, Ind. A modern laundry, outdoor playground, new indirect lighting, picnic area, a recreation building and a tennis court are provided for the convenience of the residents.
Phone 3-9825

JOHNSON'S STUDIO
Candid Weddings
Portraits, Commercial,
Baby & Confirmation.
Roll Film Developing—All Kinds
110 S. 10th St. Decatur

Miller's Grocery
Groceries, Fresh Fruit,
Vegetables, Meat,
Ice Cream
937 N. 2nd St. Phone 3-3307

Fleet-Wing Products
BEAVERS OIL SERVICE, INC.
Dependable Farm Service
Phone 3-2705

ROTH ELECTRIC
Electric Heat & Wiring
Home Komfort Insulation
FREE ESTIMATES
Phone 2-6513 Monroe, Ind.

QUALITY PRODUCTS
Plus Courteous,
Prompt Service.
DIAL 3-2561
DECATUR READY-MIX CORP.

Treon's Poultry Market
Fresh Dressed Poultry
Fresh Eggs — Free Delivery
Phone 3-3717

SMITH DRUG CO.
149 N. 2nd St Phone 3-3614
Your Rexall Drug Store

"I was glad when they said unto me, Let us go into the house of the Lord." Psalms 122:1.
REYNOLDS ELECTRIC

WEMHOFF MEMORIALS
Phone 3-2060
Hi-Way 27 - 33 N.

STIEFEL GRAIN CO.
PURINA CHOWS
SEEDS — FERTILIZER
Baby Chix Check-R-Mixing

PHOTOGRAPHY by DAVE COLE
People Pleasing Photographs
1409 W. Monroe St. Phone 3-3861

Gillig & Doan FUNERAL HOME
Thomas N. Sefton, Mgr.

HARMAN'S MKT.
GROCERIES - MEATS
PRODUCE
618 Adams St. Decatur

BOWER Jewelry Store
Artcarved
Diamond and Wedding Rings

TEEPLE
GENERAL TRUCKING
Daily Service Between
Fort Wayne and Richmond.
Phone 3-2607

STUCKY FURNITURE CO.
MONROE, IND.

SMITH PURE MILK CO.
Your Local Milk Merchant
Grade "A" Dairy Products
134 S. 13th at Adams

V. F. Hurst and Son
ORNAMENTAL IRON
WE FINANCE Phone 3-4489
104 N. 15th St. Decatur, Ind.

GAY'S MOBIL SERVICE
13th and Monroe Sts.
Phone 3-3609

Rex
1315 W. Adams Phone 3-2971

The First State Bank
DECATUR, IND.
Established 1883
Member F. D. I. C.

Decatur Equipment Inc.
Sales and Service
Hiway 27 North
Phone 3-2904

ADAMS COUNTY TRAILER SALES, Inc.
NEW and USED TRAILERS
Decatur, Ind.
803 N. 13th St. Phone 3-3138

LAWSON
Heating — Plumbing
Appliances
Sales and Service
Phone 3-3626 1835 W. Monroe St.
If No Answer Call 3-4539

TEEPLE
GENERAL TRUCKING
Daily Service Between
Fort Wayne and Richmond.
Phone 3-2607