

Simcon J. Hain
REPRESENTATIVE**Lincoln National**
Life Insurance Co.

Life • Group
Retirement Annuity
Mortgage
Hospitalization
Health & Accident
Pension Plans

Youth Revival In
Decatur Tonight

A united youth revival is being conducted by all the Nazarene churches of the Eluffton zone this week, with each service being held in a different church. This evening, the service will be held at the Sugar Grove church, near

Pennville, and the closing service will be Sunday afternoon, 2:30, at Bluffton.

The evangelist for these services is Dr. John Cotner, chairman of the division of religion and philosophy and dean of students at Olivet Nazarene College, Kankakee, Ill. A native of Flasher, N. D., he received his training at Northwest Nazarene College, Nampa, Idaho, where he was awarded bachelor of arts and bachelor of theology degrees. At Northwest Nazarene College he served as student assistant to the president and head resident counselor. His graduate work was done at the University of Southern California, where he received his master of arts and doctor of philosophy degrees. Following his graduation from the university, Dr. Cotner served for a time as a clinical psychologist in Los Angeles and as a professor in Pacific Bible College. He joined the Olivet Nazarene College faculty in 1952.

The music in these services is directed by the Rev. Frank Garton, pastor of the Church of the Nazarene at Pennville. There is a teenage choir in each service, in addition to other special music provided by youth of the local churches.

The public is invited to attend these services.

Colder Weather Is
Weekend Forecast

By United Press International
Thundershowers and thunderstorms were expected today to herald the arrival of a cold weekend in Indiana.

Forecasts called for possibly a few severe thunderstorms in the southern third of the state. After highs ranging from the mid 40s to 62 today, the mercury will fall generally below only to the upper 30s and low 40s Saturday.

Sunday will be even colder. After that, however, the temperature is expected to moderate. Nevertheless, the average temperature the next five days will be 4 to 8 degrees below normal highs of 27 to 44 and normal lows of 10 to 26.

Precipitation into the middle of next week will be confined to a little snow early next week in the north and around half an inch of rain tonight in south and central portions.

Highs Thursday ranged from 49 at South Bend to 67 at Evansville, and overnight lows this morning from 38 at Fort Wayne to 50 at Evansville.

Nixon Is Willing
To Accept Draft

NEW YORK (UPI) — Former Vice President Richard M. Nixon practically stepped into the contender's circle Thursday night by announcing he would accept a draft for the Republican presidential nomination.

In a nationally televised interview, Nixon said he may "reappraise" his former conviction that a man cannot win the nomination without entering a primary.

Nixon appeared on the "CBS Evening News" with Walter Cronkite.

Two of the three announced GOP contenders — Gov. Nelson A. Rockefeller of New York and Sen. Barry Goldwater, R-Ariz. — currently are on the primary campaign trail. The third contender, Harold Stassen of Pennsylvania, has not taken to the hustings yet.

However, Nixon agreed flatly with the view that it is still possible for a man to win the Republican nomination in July without having entered any primary if there is no clear-cut decision in the primary elections as to a real strong front runner.

It was suggested that this is where Nixon would come in and the former vice president said he would not "reject" a presidential draft adding however that he did not "anticipate" it. Looking at his own standing, Nixon said he was "aware of the fact that I do lead the polls."

"I don't think that's surprising. After all, I received 34 million votes in 1960," he said. But he conceded that he does not "have anything going for me among the . . . professional politicians."

Under the circumstances he said the likelihood of a draft is "very, very small."

Provisions Of
Tax Cut Bill

WASHINGTON (UPI) — Here are the major provisions of the \$11.5 billion tax cut bill approved by the Senate Finance Committee:

Individual Rates: Income tax brackets now ranging from 20 per cent to 91 per cent would be cut across-the-board retroactive to Jan. 1. This year they would fall to a 16-to-77 per cent range, then to 14-to-70 per cent on Jan. 1, 1965. Revenue loss: \$9 billion.

Corporation Rates: The 52 per cent tax rate on earnings in excess of \$25,000 a year would be cut to 50 per cent this year, then 48 per cent when fully effective next year. For small businesses under \$25,000 income, the present 30 per cent normal corporate rate would fall to 22 per cent in 1965. Revenue loss: \$2.2 billion.

Low-income Persons: A new minimum standard deduction is provided for persons who do not itemize on their returns. It would result in removing entirely almost 1.5 million persons from the tax rolls. Under existing law, persons who do not itemize may take a standard deduction equal to 10 per cent of their income, but not to exceed \$1,000. The bill retains this, but provides an optional system under which a taxpayer, regardless of income, could claim a deduction of \$300 for himself and \$100 for his wife and each dependent. A married couple with two children thus would owe no tax on income of \$3,000 whereas they now pay tax on \$333. Revenue loss: \$330 million.

Limitations on Tax Deductions: For persons who itemize their deductions, state and local taxes on cigarettes, alcohol, movie theater admissions could no longer be deducted. Senators, however, retained deductions for gasoline, auto tax and drivers license taxes which the House bill would have denied. Property, state income and sales taxes also would continue to be deductible. Revenue gain: \$190 million.

Stock Dividends: Senators went along with the House in reducing the benefits now enjoyed by persons with sizable income from stock dividends. Present law permits a stockholder to exempt from tax the first \$50 of dividend income (\$100 for married couples) and allows him to subtract from his tax bill 4 per cent of his remaining dividend income. The bill would hike the exemption of \$100 (\$200 for married couples), but eliminate the 4 per cent credit. Revenue gain: \$300 million.

Moving Expenses: Employees who move to another city to change jobs would be permitted to deduct from taxes for the first time costs of transporting household goods, meals and lodging while en route. Revenue loss: \$60 million.

Sick Pay: Present law permits a person to exclude from income up to \$100 a week while absent from work because of illness. New restrictions would permit an exclusion of up to

\$100 a week only for that period beyond the first 30 days of illness, regardless of whether hospitalized. Revenue gain: \$100 million.

Stock Options: The bill would require that corporate executives given options to purchase stock at low prices exercise their options within five years, instead of six months, before taking any profits on its sale. No revenue gain, but a curb on quick, easy profits often obtainable under present option privileges.

Casualty Losses: The bill would deny deductions for the first \$100 in personal property losses due to fire, theft, accident, etc. Presently, 100 per cent of such losses are tax deductible. Revenue gain: \$50 million.

Other Provisions: The bill liberalizes tax relief for elderly persons who sell their homes for a profit, for medical expenses of the aged, for child case expenses. It also imposes about \$45 million in higher taxes on gas-oil companies, limits the benefits of executives with company-paid life insurance policies over \$70,000 in value and tightens restrictions on personal holding companies used to shelter income from taxes.

New Superintendent
For Gary Schools

GARY, Ind. (UPI) — The beleaguered Gary City School Board named Dr. Lee Gilbert to a 4-year term as superintendent of schools Thursday as parents, teachers, the mayor and others called for the board members to resign.

The board fired Supt. A. H. Blankenship earlier, kicking off a loud protest which included a parent-teacher and a citizens group circulating ouster petitions which were signed by more than 23,000 persons and given to the city council.

The firing followed threats the North Central Association of Colleges and Secondary Schools might remove Gary from its list of accredited educational facilities.

The board also was charged with holding secret meetings in violation of state law. Gilbert was named interim superintendent when Blankenship was fired.

Gilbert's appointment became permanent at a meeting Thursday.

The board said they chose him for his "permanent and outstanding leadership ability and to help eliminate current unsettled conditions." Mayor A. Martin Katz had told the persons seeking the board's ouster that he sympathized with them but was powerless to remove them from office.

FLEET-WING
RETURN SPECIAL
5-PIECE**HEAVY CRYSTAL GLASS**
Starbrite ASH TRAY SET

ONLY 68¢ (Reg. \$1.39 value)



Limited Supply!

Each star shaped tray in this beautiful 5-piece Starbrite set is made of flame polished sparkling heavy crystal glass—flawless as a blue-white diamond. Only 68¢ with any purchase of Fleet-Wing Products.

BEAVERSOIL SERVICE, INC.
PHONE 3-2705**PUBLIC AUCTION**

Having quit farming, we, the undersigned, will sell the following described personal property at public auction at the farm located 3½ miles east of Portland, Indiana on Votaw Street Road (east of Jay County Fair Grounds) on

Thursday, January 30, 1964 — At 10:30 o'clock

FARM MACHINERY—1-1950 John Deere A tractor with power block, on good rubber, starter, lights and hydraulic system; 1-1950 Int. M tractor with M and W pistons, also in very good condition; 1 set of Int. No. 455-4-row cultivators with selective lift; 1 Oliver No. 4-2-row mounted corn picker (mounts for M tractor). This picker is in very good condition; 1 Ford No. 250 PTO hay baler, very good; 1 Ford 6 ft. PTO combine, also in very good condition; 1 Massey Harris 15 run grain drill (will drill grain only); 1 Int. 4-row corn planter with plastic boxes; 1 John Deere H tractor, manure spreader also in good condition; 1 John Deere 8 ft. 9 in. rigid wheel disc; 1 Towner 6 ft. 9 in. offset disc; 1 Dunham 8 ft. cultimulcher; 1 Int. 3x14 in. pull type breaking plows on rubber; 1 J. I. Case 3x14 in. breaking plows on rubber; 1-6 ft. Brush Hog rotary mower with 3-point hitch; 1 John Deere 10 ft. lime spreader with grass seeder; 1 Cardinal 7 ft. elevator dump drag like new; 1 David Bradley grain elevator; 1-9 ft. Eaton harrow; 1-3-section spring tooth harrow; 1-2-section soil surgeon; 2 rubber-tired wagons with grain beds; 1 Bearcat hydraulic wagon hoist with attachments for a John Deere and M Farnall; 1-3 point hitch for a John Deere; 1 dual wheel tilt top implement trailer with hand wrench; 1-300 gal. overhead gas tank; 2-2 way hydraulic rams; a few smaller tools and miscellaneous items.

Rite-Way Milking Machine, single unit.

HOGS—11 spotted sows, will start farrowing Feb. 2; 6 spotted sows, start farrowing March 1st; 8 spotted sows, start farrowing April 1st. Above sows are all tried sows, having good litters and bred back to good spotted boars; 59 head of good healthy feeder pigs; 25 head of weaned pigs; 1 spotted boar. Above hogs are all vaccinated and breeding stock. T. B. tested.

CATTLE—1 good 9 yr. old Guernsey cow, giving lots of milk (a family cow); 1-2 yr. old Angus heifer; 1-2 yr. old Holstein heifer; 1-2 yr. old Guernsey and Holstein heifer; 4 short yearling heifers. None of the above heifers are bred.

HAY AND GRAIN—1,000 bales of first and second cutting alfalfa, conditioned and never wet. 400 bu. of good clean oats.

HOG EQUIPMENT—1 Nelson winter type automatic hog waterer; 2 Cefina winter fountains; 1 baby pig feeder; 1 metal feeder; 1 wooden feeder; 1 sow feeder; other hog equipment. Lunch will be served. TERMS OF SALE—CASH.

CLARENCE DEGLER and DORSEY LOUCK

Elliott and Loy—Auctioneers

McAfee and Loy, Clerks

CHEVELLE!
by Chevrolet

One of the things you'll like best about it is 11 models to choose from.

MALIBU S.S. SERIES

These two Super Sport models are Chevelle's finest. Front bucket seats, door-to-door carpeting and an all-vinyl interior in seven colors. A wide choice of transmissions and extra-cost high-performance engines. Plus a whole host of other options.

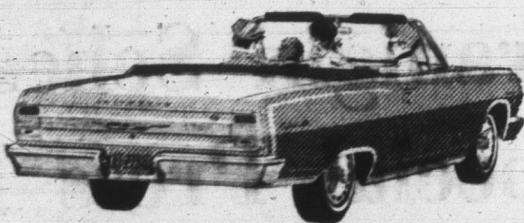

SUPER SPORT CONVERTIBLE



SUPER SPORT COUPE

MALIBU SERIES

Chevelle's middle-of-the-line series, the Malibu, retains many features found in the two Super Sport models. Like all Chevelles, it's a good foot shorter than big cars, making it easy to park and handle. Yet inside it's surprisingly spacious and comfortable.



SPORT COUPE



CONVERTIBLE



4 DOOR SEDAN



4 DOOR 6-PASSENGER STATION WAGON



4 DOOR 3-SEAT STATION WAGON

300 SERIES

Chevelle's most economical series—but don't let its gentle price tag fool you. The 300 has all Chevrolet's traditional value and reliability. Full Coil suspension. Body by Fisher. Flush-and-dry rocker panels. Your Chevy dealer will tell you all the rest.



2 DOOR SEDAN



4 DOOR SEDAN



4 DOOR 6-PASSENGER STATION WAGON



2 DOOR 6-PASSENGER STATION WAGON

THE GREAT HIGHWAY PERFORMERS Chevrolet • Chevelle • Chevy II • Corvair • Corvette
See them at your Chevrolet Showroom**BILL ZOSS CHEVROLET-BUICK, INC.**

305 N. 13th STREET

DECATUR, INDIANA

PHONE 3-3148