FRESH PERCH and FRIES!
All You Can Eat
99c
FRIDAY EVE
Enjoy Skip, Nan and Smokey—9 p. m. - 1 a. m.
FOUR SEASONS RESTAURANT

Remove that Morning Chill with . . .
Fleet-Heat
A MODERN, FAST HEATING OIL FROM FLEET-WING
For Your Stove . . . clean burning Heater No. 1
For Your Furnace . . . heat loaded Furnace No. 2
BEAVERS OIL SERVICE, INC.
PHONE 3-2705

MOOSE LODGE
SATURDAY NITE, OCT. 5
DANCE
NEW! NEW! NEW!
CLAY BROWN ORCHESTRA
"Dancing is fun at the Moose"
All New Autumn Program

Barbershop Singers To Be 'Adamizers'

What's an Adamizer? As of October 3, he is a member of the Adams county chapter of the Society for Preservation and Encouragement of Barbarshop Quartet Singing in America, according to an announcement today by president Ed Ewell.

At the regular weekly meeting of the barbershoppers held at the Central Soya union hall Thursday, the group selected "The Adamizers" as the official name of its chorus.

Officers for 1964 were elected, with Ed Ewell again chosen as president of the local chapter. Charles Kester was voted vice president of programs, and Erv Ewell membership vice president.

Secretary functions will be handled for 1964 by Eugene Braun, with Bob Baumgartner serving as treasurer.

The group also selected November 10, of this year, as the date for its charter show—the first such barbershop parade ever to be held in Decatur.

Tickets and further information concerning the show will be available in the near future, according to president Ewell.

Ewell said that the group has invited anyone interested in "busting a chord" to attend one of the chapter's regular rehearsals which are held every Thursday evening in the Soya's union hall.

Births

Thomas and Marilyn Jaberg Drew are the parents of an eight pound, 15 ounce baby girl, Cynthia Kay, born at 7:22 a.m. Thursday in the Whitley county hospital, Columbia City. Mr. and Mrs. Thurman Drew and Mr. and Mrs. Edward F. Jaberg, of Decatur, are the grandparents.

Robert and Sharon Magsamen Martz of Meridan, Miss., are the parents of an 8 lb., 3 oz. baby boy born Tuesday at 12:15 p. m. The baby has been named Bradley James. The grandparents are Mr. and Mrs. Victor Magsamen and Mr. and Mrs. Harry Martz of Decatur.

At the Adams county memorial hospital:

Ruben and Carmen Gueller Roman, 809 North 11th street, are the parents of a 5 lb., 9½ oz. baby girl born Thursday at 8:59 p. m.

A 6 lb., 9½ oz. baby boy was born to Richard and Carol Knekelkamp Rhuner, Monroeville, today at 9:45 a. m.

Edward and Kathryn Schwartz Eckert, Berne, are the parents of a 6 lb., 8 oz. baby girl born today at 3:16 a. m.

Rent Electric Carpet Shampooer For Only $1
Now you can rent the new Blue Lustre Electric Carpet Shampooer for only $1 per day with purchase of famous Blue Lustre Shampoo.
Save big with this easy to use "do it yourself" equipment. You'll be amazed with the new look of your carpeting. Available at
HOLTHOUSE DRUG CO.

Two Cars Slightly Damaged Thursday

Two cars were slightly damaged in an accident at 305 W. Madison St., at 11:33 a. m. Thursday.

John Vachon Burroughs, 18-year-old route 5, Decatur, resident, was traveling east on Madison street and as an unidentified auto approached from the east, Burroughs pulled over slightly and struck a parked car.

The parked auto, which was struck on the left rear, was owned by deputy sheriff Warren Kneuss, and suffered an estimated $10 damage. The Burroughs auto received approximately $35 damage.

LEGAL NOTICE OF PUBLIC HEARING

Notice is hereby given that the Local Alcoholic Beverage Board of Adams County, Indiana, will, at 1 P. M. on the 28 day of October, 1963, at the Commissioners Room, Auditors Office, in the City (or town) of Decatur, Indiana, in said County, begin investigation of the application(s) of the following named person(s), requesting the issue to the applicant(s), at the location(s) hereinafter set out, of the Alcoholic Beverage Permit(s) of the class(es) hereinafter designated and will, at said time and place, receive information concerning the fitness of said applicant(s), and the propriety of issuing the permit(s) applied for to such applicant(s) at the premises named:

Fred & Esther Fullenkamp dba Fullenkamp Lunch Room (Restaurant) Beer, Liquor & Wine Retailers, 135 S. Second St., Decatur, Indiana.

Knights of Columbus No. 864, by Gerald Joseph Martin, Mgr., (Club) Beer, Liquor, & Wine Retailers, 101-103 N. Second Street, Decatur, Indiana.

SAID INVESTIGATION WILL BE OPEN TO THE PUBLIC, AND PUBLIC PARTICIPATION IS REQUESTED.

INDIANA ALCHOLIC BEVERAGE COMMISSION
By W. F. CONDON
Executive Secretary
JOE A. HARRIS
Chairman
10/4.

CLAIMS TO BE ALLOWED BY THE ADAMS COUNTY COMMISSIONERS ON OCTOBER 7, 1963

Citizens Telephone Co.	211.10
City of Decatur	56.86
I & M Electric Co.	139.34
Virginia Schurger au cl	36.00
Commercial Print Shop do op	4.70
Haywood Publishing Co. do	.25
F. McConnel & Sons do	4.48
Barbara Busse tr cl	99.00
Decatur Democrat Co. do op	36.35
Commercial Print rec op	9.62
Haywood Pub. Co. do	141.60
A. W. Kellogg do	6.00
Photostat Corporation do	318.75

Man Sentenced Here Is Granted Parole

Joe Clark, route 5, Celina, O., resident, sentenced to a 1-7 year term at the Michigan City prison by Judge Myles F. Parrish two years ago, was among 70 inmates of the state institution whose paroles have been approved by the Indiana parole board, it was announced this morning.

Clark was fined $100 and costs by Judge Parrish and sentenced to a 1-7 year term in December of 1961 on a conviction of false pretense.

The 36-year-old man had been arrested December 8, 1961, in New Breman, O., and returned here to answer to charges.

Clark's sentencing by the local circuit court judge ended nearly a month of investigation by the sheriff's department, then header by Merle Affolder.

He was one of a trio who passed four forged checks in Adams county, which led to the false pretense charge. Floyd Muter, also involved in the incident, also received a 1-7 year term, but is apparently still in the Michigan City prison as he was not listed among the parolees.

The third member, Gordon A. Woods, received a six months sentence to the state penal farm.

Zurchers Mobil Serv. sher op	34.92
Marathon Oil Co. do	4.82
Beavers Oil Serv. Inc. do	67.48
Flick's Body Shop do	7.50
Riesen & Schug Inc. do	14.40
Roger L. Singleton do	7.50
R. L. Singleton mls for pr	100.10
Motorola C. & E. Inc. do op	35.00
Commercial Print Shop do	13.20
MacLean Photo Service do	8.98
S. H. Schurger pros at op	19.09
S. H. Schurger do mil	19.50
Myers Firestone do op	13.95
Lawyers Coop. Pub. Co. do	16.00
Commercial Print Shop do	11.45
Omer Merriman assess mil op	32.88
Haywood Pub. Co. do op	12.00
Amer. School Brd. Jour. supt	4.50
Commercial Print Shop do	15.76
Modern Office Machines do	9.80
Mildred M. Foley at of mil	57.84
Leo N. Seltenrigh co ag mil	103.18
Citizens Telephone Co. do op	40.06
Leo N. Seltenright do	10.00
Co. Agent Supply Fund do	14.70
Patsy Lee Leaders H D ag mil	96.88
Gerber's Supermarket do op	12.33
National 4-H News co ag op	2.13
Decatur Supply House Inc. do	1.13
Commercial Print Shop do	5.87
Norman E. Beaver co heal of	67.95
Geraldine Schindler do assist	30.00
Myles F. Parrish cir ct op	10.00
Coverall Rental Service do	1.80
Citizens Telephone Co. do	94.57
Callaghan & Co. do law bks	20.00
C. H. Muselman pro of mil	45.10
Mel Kohler ct house cust	325.00
Mel Kohler do extra work	7.00
Edna Werst Ct house matron	100.00
Louis Drake do	10.00
Habegger-Schafers do op	9.63
J. Williams Roto-Rooter do	12.00
U.S. Chemical Co. do	120.14
Coverall Rental Service do	8.00
Williams Supply Co. do	47.00
Sanco Products Co. Inc. do	18.35
No. Ind. Pub. Serv. Co. jail op	7.88
Chic Dry Cleaners do	4.25
Habegger-Schafers do	31.26
A. W. Kellog do	6.00
Decatur Equip. Inc. do equip	580.00
Sanco Products Co. do	11.45
Lula Strahm do matron	150.00
Charles Morgan co H supt.	233.33
Luella Morgan do matron	183.33
Hilda Smith do help	150.00
Connie Kirk do	150.00
Eugene Foster do	150.00
Grover Kelley do	20.00
Dr. Norval Rich do phy	50.00
Norval S. Rich M.D. do	167.00
Begun Clothing Store do op	26.94
Fager Appliances do	26.20
Ashauchers' Tin Shop do	20.00
Renner's Express Inc. do	6.83
Teeple Truck Lines Inc. do	4.50
Kohne Drug Store do	26.72
Home Dairy do	124.90
Gifford I. G. A. do	26.41
Beavers Oil Service Inc. do	33.75
Decatur Baking Co. do	128.86
Berne Locker Storge do	30.70
Coverall Rental Service do	2.00
Brooks for Men & Boys do	16.16
G. C. Murphy Co. do	28.55
Holthouse Drug Store do	10.75
Decatur Blue Flame do	84.79
Culligan Soft Water Serv. do	15.75
Gerbers Supermarket do	157.80
Hart Auto & Tractor Rep. do	7.50
Don C. Cook do	44.75
Freeman Schnepp assessing	193.33
Chas. Wulliman trustee sal	225.00
David A. Macklin co atty	216.66
James K. Staley serv off	109.26
Charles C. Langston tax adj	8.16
Joseph S. Anderson do	11.20
Louis Reinking do	8.80
Menno I. Lehman do	9.84
Berne Witness Inc. ad	192.91
Decatur Democrat Co. do	177.41
M. Braun Religious Store tax	43.96
Charlotte Lindahl ACSW con	131.25
Holthouse Drug Co. op.	.90
Sunny Schick's Camera do	8.40
Treva Mihm fox bounty	3.00
Glen A. Staub Sr. do	3.00
Ronald Mihm do	3.00
Ft. Wayne State School inmat	123.10
Richmond State Hospital do	208.45
No. Ind. Child. Hosp. do pat	67.96
Indiana State Farm do inmates	6.20
New Castle State Posp. do	82.75
Mrs. Audrey Neher do child	105.00
Mrs. Violent Manes do	120.00
Irene Byron Hosp. do pat	558.00
M. A. Lehman D.V.M. tb test	51.30
Ft. Wayne Com. Schools tran	1326.41
Welfare	
Bernice Nelson milage	12.16
Mary J. Strickler do	17.00
Margaret E. Thomas do	9.10
Barbara B. Nicks do	21.00
Jeanie Frances Cook do	21.10
Citizens Telephone Co. op	40.58
Pub. Employes' Retire. Fund	284.25
Adams County Highway Department	
Lawrence Noll	237.50
Robert Fuhrman	208.33
Paul Bryan	185.41
Wendell Abbott	157.50
DeWayne Beer	155.75
Harold Burger	157.50
Edward Faurote	157.50
Frederick Fuelling	150.50
Don Harvey	157.50
Dale Hirschy	141.75
Eli Hirschy	141.75
Raymond Kolter	166.50
Vern Linker	157.50
Paul Longsworth	154.70
Lawrence McCullough	153.00
James Merriman	162.00
Chris Meshberger	157.50
Robert Meshberger	148.00
Brice Sheets	189.00
LeRoy Smith	159.25
Raymond Shoaf	165.60
Samuel Yager	157.50
Glen Zimmerman	162.00
Clifford Death	153.00
Robert Fields	30.60
Sam Kaehr	144.50
Steven Riley	154.70
Chris Zurcher	153.00
Cumulative Bridge Fund	
Walter Gilliom	416.66
Citizens Telephone Co.	21.85
Indiana & Michigan Elec. Co.	25.21
Commercial Print Shop	21.25
Adams County Automo. Sup.	136.70
Decatur Auto Supply	55.46
Berne Auto Supply	165.56
Petrie Oil Co.	9.00
Moossman-Yarnelle Co.	55.96
Evans Sales and Service	41.19
Hobart Welding Equipment	25.53
Ind. Equipment Co.	57.68
Stucky and Co.	16.93
Felber Machine Co.	44.64
Deeks Equipment Co.	14.32
Yarnelle Supply Co.	88.73
Schwartz Ford Co.	17.80
Decatur Equipment, Inc.	160.07
Adams Co. Farm Bureau	168.86
Motorola	103.00
Ivan J. Johnson	2.94
American Welding Products	26.58
Aschinger Tool Sales	21.89
Dierkes Implement Sales	1.25
Service Supply Co.	10.08
Teeple Truck Line	3.50
National Mill Supply, Inc.	250.62
The Heil Company	111.60
Marathon Oil Co.	1907.12
D-A Lubricant Co.	162.89
Zurcher's Mobil Service	335.52
Coverall Rental Service	16.80
Meshberger Bro. Stone	11313.65
Motor Fuel Tax Division	30.18
Business Equipment Co.	68.00
Adams County Treasurer	185.00
Noah Schwartz	22.50
Yost Construction Co.	46.75
John W. Karch Stone Co.	425.66
L. Somers and E. Somers	4087.17
Yost Gravel-Readymix, Inc.	929.22
J. E. Evans Concrete Prod.	1338.88
Logansport Mental Culvert	1783.60
Krick-Tyndal Co.	62.53
Nine Mile Lumber Mill	25.50
Morton Salt Company	369.80
Adams Builders Supply	12.26
Decatur Ready Mix, Inc.	46.08
Berne Ready Mix	64.50
Sherman-Williams Co.	24.85
Associated Sign and Post Co.	28.11
Cumulative Bridge Fund	
Baker and Schultz	3519.00
David L. Schwartz	72.40
Decatur Ready Mix Corp.	75.12
L. Somers and E. Somers	10.32
Berne Ready Mix	208.04
Stucky and Company	74.40
Meshberger Bro. Stone	98.27
Surveyor's Dept.	
Krick-Tyndall Tile Co.	357.80
Adams Builders	38.36
Bulmahn Farm Supply	13.80
Carl Burkhart	9.00
Lincoln Graphic	2.48
Burk Elevator	41.75
Junior Huser	22.95
Herman Moellering	31.28
Elmer Rich	4.50
Severin Schurger	85.00
Severin Schurger	63.18
Beavers Oiil Service	129.50
Francis E. Jemison	23.50
Bowers Hardware Co.	7.80
Korte Bros.	45.98
Amer. Welding Products	13.50
Indiana Equipment Co.	28.31
Wm. Howard Michaels	84.00
Habegger-Schafers	1.08
Meshberger Bros. Stone	55.18
Krick-Tyndall Tile Co.	111.09
Herman Moellering	26.32
Vernon Wayne Riley	160.00
Lawrence Smith	311.85
Elmer Rich	140.40

Certified to before me this 4th day of October, 1963.
Edward F. Jaberg, Auditor
10/4.

PLEASE VOTE FOR ALL OF US

For Councilman

Gerald G. Strickler
Resides at 1056 Winchester St.
Realtor - Auctioneer

For Mayor

Donald F. Gage
Resides at 1057 Park View Dr.
Present Mayor

In talking to some of the voters, we have found some confusion in regard to the Councilmanic Districts. Although the Candidates must RESIDE in Certain Districts, the Voter Can Vote For ALL Five Councilmen — and the Mayor, too! So please Vote For All of Us!

For Councilman

Winifred Spaulding
Resides at 633 Mercer Ave.
Housewife

For Councilman

Clarence P. Ziner
Resides at 416 W. Adams
Culligan Soft Water

For Councilman

Chas. H. Stonestreet
Resides at 844 Mercer Ave.
Erie R. R. Employee

For Councilman

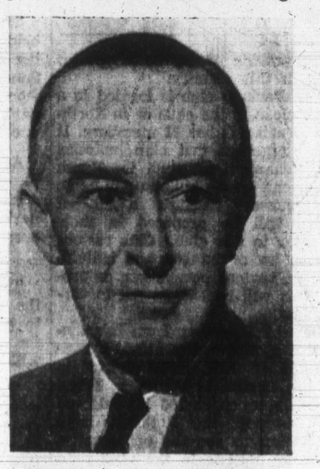

George D. MacLean
Resides at 333 Kemper Lane
Soya V. P.—Retired

DECATUR REPUBLICAN COMMITTEE
H. L. Lankenau, CHAIRMAN
Mrs. John M. Doan, VICE-CHAIRMAN
Robert S. Anderson, SECRETARY-TREASURER

DECATUR LIONS CLUB
LIGHT BULB AND BROOM SALE
MONDAY
OCTOBER 7TH
5:00 P.M. to 9:00 P.M.
FUNDS TO BE USED FOR CHARITABLE and CIVIC PROJECTS
Buy A Broom AND A Sack of Light Bulbs
ASSORTMENT G. E. Light Bulbs
2 — 60 W
2 — 75 W
4 — 100 W
BAG $2.00
BROOMS
Kitchen or Heavy Duty
Each $1.50
WHISK BROOMS 75c
WE'LL BE SEEING YOU MONDAY EVENING
IF WE MISS YOU — CALL 3-4777