

ON BUILDING SUPPLIES!

CASH
AND
CARRY!

WATCH FOR OUR

HARDWARE DEPARTMENT

OPENING SOON!

CASH
AND
CARRY!

LUMBER

No. 2
2" x 4" \$98⁰⁰ M.
2" x 6"

ALL WEST COAST LUMBER K.D.

No. 1
2" x 4" \$120⁰⁰ M.
2" x 6"

INSULATION

1 1/2" x 16" Plain—140 sq. ft. per roll	\$4.67 ea.
1 1/2" x 24" Plain—215 sq. ft. per roll	7.17 ea.
2" x 16" Plain—100 sq. ft. per roll	4.25 ea.
2" x 16" Foil Faced—100 sq. ft. per roll	5.60 ea.
2" x 23" Plain—153 sq. ft. per roll	6.50 ea.
2" x 23" Foil Faced—153 sq. ft. per roll	8.57 ea.
3" x 16" Plain—70 sq. ft. per roll	3.92 ea.
3" x 16" Foil Faced—70 sq. ft. per roll	4.90 ea.
3" x 24" Plain—107 sq. ft. per roll	5.99 ea.
3" x 24" Foil Faced—69 sq. ft. per roll	6.56 ea.
House Fill Mica Pellets	1.30 bag

PANELING

4' x 8' - 1/4" MAHOGANY	\$4.32
4' x 8' - 1/4" Pre-Finished Mahogany	\$5.12

PLYWOOD

DFPA Grade Stamped

4' x 8' - 1/4" Good 1 Side	Sheet \$2.48
4' x 8' - 1/4" Good 1 Side	Sheet 3.80
4' x 8' - 1/4" Good 1 Side	Sheet 4.92
4' x 8' - 1/4" Good 1 Side	Sheet 5.23
4' x 8' - 1/4" Good 1 Side	Sheet 6.64
4' x 8' - 1/4" Good 2 Sides	Sheet 7.20

Sheathing Plywood

4' x 8' - 5/16" Not Sanded	Sheet \$2.35
4' x 8' - 1/2" Not Sanded	Sheet 2.59
4' x 8' - 1/2" Not Sanded	Sheet 3.52
4' x 8' - 5/8" Not Sanded	Sheet 3.95

EXTERIOR SUB-SHEATHING

2 x 8 & 4 x 8-1/2"	\$ 70.00 M. Ft.
2 x 8 & 4 x 8-25/32"	100.00 M. Ft.

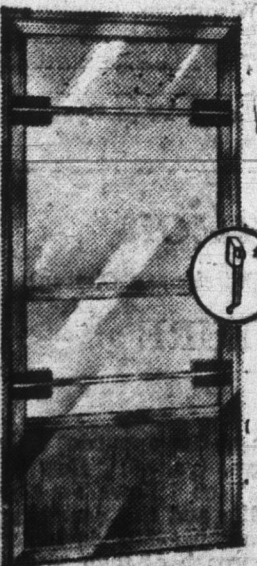

PRE-HUNG
STORM DOORS \$26⁵⁰

SLIDING DOOR TRACKS

48"	each \$3.60	\$4.40 ea.
60"	each 4.00	5.00 ea.
72"	each 4.40	5.60 ea.
96"	each 6.40	8.00 ea.

GYPSUM PRODUCTS

4' x 8' - 1/2" DRY WALL	Sheet \$1.44
4' x 8' - 1/2" DRY WALL	Sheet 1.84
4' x 10' - 1/2" DRY WALL	Sheet 2.40
4' x 12' - 1/2" DRY WALL	Sheet 2.88
4' x 14' - 1/2" DRY WALL	Sheet 3.36
16' x 48" ROCK LATH	BBL. 1.12

Aluminum Thresholds

32" Lo	\$1.75	32" Hi	\$1.95
36" Lo	\$1.95	36" Hi	\$2.15

ROOFING

3-in-1 SHINGLES—Reg.	\$6.50 sq.
3-in-1 SEALDON—Reg.	\$7.95 sq.

"WHEELING"

METAL ROOFING

1 1/2" CORRUGATED	per sq. \$9.95
2 1/2" CORRUGATED	per sq. 10.45
CHANNEL DRAIN	per sq. 10.95

"TRANSISTER" ELECTRIC Garage Operators Up to 16 Ft.

\$139.50

"WHEELING" GUTTER

10 and 20 Ft. Pieces

16 1/2¢ per Ft.

LADDERS

5-Foot Step \$3.75

6-Foot Step 4.50

16-Ft. Extension Ladder 9.95

20-Ft. Extension Ladder 14.85

24-Ft. Extension Ladder 19.00

28-Ft. Extension Ladder 24.12

32-Ft. Extension Ladder 28.16

40-Ft. Extension Ladder 38.00

No. 1 Comm. OAK SHORTS

\$129.50 per M

ADJUSTABLE CLOSED RODS

18" to 30" each \$.90

30" to 48" each 1.20

48" to 72" each 1.70

72" to 96" each 2.55

96" each 3.75

6"-10, 12 & 20 Ft.	Ft. \$1.45
8"-10, 12 & 20 Ft.	Ft. 1.69
10"-10, 12 & 20 Ft.	Ft. 1.98
12"-10, 12 & 20 Ft.	Ft. 2.24
14"-10, 12 & 20 Ft.	Ft. 2.80
16"-10, 12 & 20 Ft.	Ft. 3.29
18"-10, 12 & 20 Ft.	Ft. 5.00
24"-10, 12 & 20 Ft.	Ft. 10.00

TRIPLE CHANNEL ALUMINUM COMBINATION

SWIVEL

STORM & SCREEN WINDOWS

- ★ Finger-touch swivel action for outside-inside cleaning ease
- ★ Glass inserts interlock for effective insulation with no rattles or drafts
- ★ Complete screening protection against insects
- ★ Positive-positioned inserts cannot slip
- ★ Precision engineered assures perfect custom-like fit and carefree operation

\$12⁴⁵

Installation optional at slight extra cost

Fear Religious Issue To Kill School Plans

WASHINGTON (UPI) — Concerned lawmakers in both the Senate and House looked today for a way to keep the religious issue from killing President Kennedy's entire federal school aid program.

As pressure mounted in the public-private school aid dispute, differing proposals were advanced to separate loans to private and parochial schools from grants to public schools.

But the situation remained so muddled that the only agreement seemed to be that aid to education of any kind is in serious trouble.

The religious issue appeared likely to come up today at the Senate education subcommittee's hearings on Kennedy's \$2.3 billion proposal to help states pay teachers and build schools.

Hears Religious Groups
The subcommittee scheduled testimony from Baptist, Unitarian and Masonic groups. It will hear Roman Catholic spokesmen next week.

Chairman Adam Clayton Powell, D-N.Y., of the House Education and Labor Committee proposed his solution late Thursday.

Declaring that under present circumstances Kennedy's aid request was doomed, Powell suggested separate legislation to authorize loans to private and parochial schools from the elementary to college levels.

Powell, minister of one of the nation's largest Baptist congregations in Harlem, said he would support such a bill unless his legal advisers convinced him it would be unconstitutional.

He told a news conference he leaned to the contention that such loans would not violate the constitutional ban on federal aid to religious groups. But he emphasized that committee lawyers were divided on the question and were still studying it.

Senate Proposal Differs
Powell's approach "to clear the air" differed from that of Sen. Joseph S. Clark Jr., D-Pa., a member of the Senate subcommittee.

Clark proposed inserting a three-year, \$305 million loan program for private schools into the general school aid bill.

Clark, a Protestant, won the support of Sen. Philip Hart, D-Mich., a Catholic, Thursday. But Sen. Pat McNamara, D-Mich., another Catholic, said he couldn't commit himself for it now.

Both Hart and McNamara supported a similar proposal last year. Kennedy was the only Catholic senator to oppose it when the proposal was narrowly defeated.

Powell said his plan was to send a separate loan bill to the House in advance of the general and college aid measures. Senate subcommittees have scheduled separate hearings next week on the pending aid bills.

NOTICE OF ADMINISTRATION

Estate No. 5631
In the Adams Circuit Court of Adams County, Indiana, Notice is hereby given that Lillian Paine was on the 8th day of March, 1961, appointed: Executrix of the estate of Dwight M. Andrews, deceased. All persons having claims against said estate whether or not now due, must file the same in said court within six months from the date of the first publication of this notice or said claims will be forever barred.
Dated at Decatur, Indiana, this 8th day of March, 1961.
Richard D. Lewton
Clerk of the Adams Circuit Court for Adams County, Indiana.
Hubert R. McClennahan, Attorney and Counsel for personal shh
Hubert R. McClennahan, Attorney and Counsel for personal representative.
March 10, 17, 24.

NOTICE OF INSOLVENCY AND FINAL REPORT

Severin H. Schurger Attorney
ESTATE NO. 5596
NOTICE TO ALL PERSONS INTERESTED IN THE ESTATE OF JOHN M. SPRINGER.
In the Circuit Court of Adams County, February Term, 1961.
In the matter of the Estate of John M. Springer, deceased.
Notice is hereby given that Severin H. Schurger, as Administrator of the above estate, has presented and filed his report of insolvency and final account in final settlement of said estate, and that the same will come up for the examination and action of said Adams Circuit Court, on the 10 day of April, 1961, at which time all persons interested in said estate are required to appear in said court and show cause, if any there be, why said account should not be approved. And the heirs of said decedent and all others interested are also required to appear and make proof of their heirship or claim to any part of said estate.
Severin H. Schurger
Personal Representative
Myles F. Parrish, Judge
March 10, 17

LEGAL NOTICE OF PUBLIC

Notice is hereby given that the Local Alcoholic Beverage Board of Adams County, Indiana, will at 1 P. M. on the 27th day of March, 1961, at the Commissioner's Room Auditor's Office, in the City of Decatur, Indiana, in said County, begin investigation of the application of the following named person, requesting the issue to the applicant, at the location hereinafter set out of the Alcoholic Beverage Permit of the class hereinafter designated and will, at said time and place, receive information concerning the fitness of said applicant and the propriety of issuing the permit applied for to such applicant at the premises named:
Robert J. Hunschlag (Restaurant) Beer & Wine Retailer, 250 North 2nd St., Decatur, Indiana.
SAID INVESTIGATION WILL BE OPEN TO THE PUBLIC, AND PUBLIC PARTICIPATION IS REQUESTED.
INDIANA ALCOHOLIC BEVERAGE COMMISSION
By: G. G. Minniear
Executive Secretary
Gerald Hershberger
Chairman
March 10

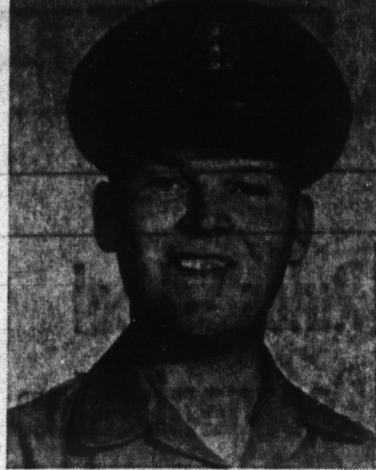

AB Larry Andrews, son of Mr. and Mrs. Alton Andrews of route 2, Decatur, has been stationed at Lackland Air Force Base, Texas. His address is AB Larry K. Andrews, AF 16686637, Flight 206, Box 1526, Lackland Air Force Base, Texas.

Officers Named By Methodist Church

The annual conference of the Decatur First Methodist church was held Wednesday evening, with the Rev. Donald Bailey, district superintendent, presiding.

The pastoral relations committee reported to the conference its unanimous request for the return of the Rev. F. Hazen Sparks for his fourth year as pastor of the local church.

The annual election of officers was also held, with the following results:

Trustees—Fred Solder, Russell Owens, John M. Doan.

Stewards—Alva Lawson, Paul Moore, Myles Parrish, Robert Babcock, Ralph Allison, Lawrence Beavers, Robert Franklin, Richard Childs, Glen Dickerson, Gail Grabbill, Niland Ochsenrieder.

Communion stewards—M. R. Richard Childs, Mrs. Paul Moore. Reserve district steward—W. Guy Brown.

Members of the various church commissions include:

Membership and evangelism—Lavern Knisely, Harold Owens, Walter Lister, Mrs. Jesse Niblick.

Education—Mrs. Lowell J. Smith, chairman; Mrs. Walter Lister, Mrs. Lyman Hann, Mrs. R. K. Parrish.

Missions—Mrs. George Helm, chairman; Mrs. J. Ward Chapman, Mrs. Hubert Zerkel, Jr.

Stewardship and finance—Virgil Krick, chairman; Alva Lawson, Noah R. Steury, Lowell J. Smith.

Social concerns—Larry Elliott, chairman; Mrs. James Bassett, Mrs. Robert Franklin.

Worship and fellowship—Mrs. Alfred Beavers, Mrs. David Heller, Mrs. N. C. Nelson, Mrs. Myles Parrish.

Nominating committee for 1962—The pastor will be the chairman, with the following members: William Brown, V. R. Edwards, Nila Neil, Mrs. Hubert Zerkel, Jr., Mrs. Myles Parrish.

COURT NEWS

Real Estate Transfers

Roy E. Strickler et ux to Glenn A. Mauler et ux, lot 114 Decatur Stratton Place "B".

Glen C. Grogg et ux to Iva M. Beals; trustee, Pt W 1/2 SE 1/4 & Pt E 1/2 SE 1/4 Sec. 21 township 25 N. R. 13 E.

Iva M. Beals, trustee to Robert Grogg, Pt W 1/2 SE 1/4 & Pt E 1/2 SE 1/4 Sec. 21 township 25 N. R. 13 E.

Harold E. Myers et ux to Mabel Schmitt, Pt NE 1/4 Sec. 9, township 27 N. R. 14.

Harry Lawson et ux to Cheryl Darlene Lawson, NW 1/4 NW 1/4 Sec. 28, township 26 N. R. 15 E.

Dale Aspy et ux to Mearl Aspy, S.W. 1/4 S.W. 1/4 Sec. 34 & Pt W 1/2 W 1/2 Sec. 27 all in township 25 N. R. 14 E.

Hugh K. Kraner et ux to Gertrude Kraner, N 1/2 NW 1/4 & W 1/2 NE 1/4 Sec. 32 township 25 N. R. 15 E.

John Clarence Funk et ux to Katharyne Nelson, Pt S fr of Fr. Sec. 35 township 27 N. R. 15 E.

Katharyne Nelson to John Clarence Funk et ux, Pt S fr of Fr. Sec. 35 township 27 N. R. 15 E.

Lewis E. Beery et ux to Gerald G. Strickler et ux, lots 96 & 97 Belmont Add. to Decatur.

Levi Frauhiger to Melvin John Frauhiger, Pt E 1/2 SW 1/4 Sec. 3 township 26 N. R. 13 E.

Chicago Produce

Chicago Produce

CHICAGO (UPI)—Produce: Live poultry too few receipts to report prices.

Cheese single daisies 40-42%; longhorns 40-43; processed loaf 38-41; Swiss Grade A 51-55; B 49-53; G not reported.

Butter steady; 93 score 60 1/4; 92 score 60 1/2; 90 score 59; 89 score 58 1/2.

Eggs steady to firm; white large extras 37 1/2; mixed large extras 37 1/2; mediums 35 1/2; standards 34 1/2.

Balladeers Please Crowd At Concert

By COLLEEN HELLER

Josef Marais and Miranda, international balladeers, entertained the crowd at the fourth of the current series of Civic Music Association programs at the Decatur Youth and Community Center Thursday evening.

With Marais accompanying on the classical guitar, the baritone and soprano duo presented a diversified selection of folk songs from around the world. Marais introduced each ballad by telling a little of its history, and while the presentation was not loud and blaring, most of the songs were swift and lively.

The duo, who are man and wife, opened the program with a pair of English folk songs, "Chow Willy," and "The Jolly Broom Man." Since St. Patrick's Day is near at hand, a substitution was made on the original schedule, and "Farewell to Bell O'Shannon" was included. The first portion of the evening's entertainment was concluded with five songs from the

lowlands of western Europe, including "Tobacco," "Keep A-Roving," and "Beside the Windmill," from the Netherlands, "Street Cries," from France and Holland, and "The Grindstone Man," from Belgium.

The dark continent of Africa furnished the next five presentations. "Dust Upon the Roadway," "Woyele-Yele," a boating chant from Lake Tanganyika, "Native Minstrel Song," and "When It Rains," were all Bantu folk songs, while South Africa was represented by "A Bunch of Feathers."

The only American folk-song in the regular program was "On Top of Old Smokey," which was performed in the quiet and sad manner the words imply, instead of the popular loud and happy version. As a special request for the many attenders from Berne, the pair brought the crowd to the intermission with the Swiss ballad, "The Farmer of Brienz."

Two solos by Marais, the Scottish tune "The Laird O' Cockpen," and a Ukrainian song, "My Boat Is Drifting," opened the third portion of the evening's program. These were followed by three French numbers, which included "Cool Running Water," "The Small Husband," and "Wine of Gaul."

South Africa was the scene of the end of the tour of the world via the folk-song as the couple sang "There's Cape Cart," "Pretty Kitty," and "Train to Kimberley."

Two encores were immediately requested, and they were the Swiss ballad, "Vodel With Me," and an American folk-song, "Go Tell Aunt Rosie." The two performers left the stage, but were again requested to return and this time ended the singing with the hillbilly tune, "Cripple Creek."

Many of the ballads on the program by the modern minstrels have been recorded in various albums. The two have been performing together since 1946, one year before their marriage. An informal reception in the Community Center was held following the program.

The final concert of the current series will be held Thursday, April 13.

SEE...
EAGLES
ADVERTISEMENT
Page 7 Today

SINUS Sufferers

Here's good news for you! Exclusive new "hard-core" SYNA-CLEAR Decongestant tablets act instantly and continuously to drain and clear all nasal-stress cavities. One "hard-core" tablet gives you to 8 hours relief from pain and pressure of congestion. Allows you to breathe easily—stops watery eyes and runny nose. You can buy SYNA-CLEAR at all Drug Stores, without need for a prescription. Satisfaction guaranteed by mail. Try it today!

SMITH DRUG CO.

For cleaner, cheaper, easier home heating

Get new
MOBILHEAT
with RT-98

CLEANS
your oil burner
as it HEATS
your home

PETRIE

OIL CO.
PHONE 3-2014

MONMOUTH FISH FRY

Plenty To Eat

FRIDAY, MARCH 24 - 4:30 to 8 P.M.

MONMOUTH HIGH SCHOOL

PIZZAS - FISH in BASKETS - SANDWICHES

LENTEN PIZZAS
• MUSHROOM • CHEESE • TUNA
ALSO SERVING
• PEPPERONI • SAUSAGE • COMBINATION
Eat Here or Carry Out
- PHONE 3-2744 -

TONY'S TAP

Now Serving Your
Favorite Refreshments
also Beer and Wine

OPEN AT 3:00 P. M. WEEKDAYS
12 O'CLOCK NOON SATURDAYS
916 N. 13th St.

CEILING TILE

12" x 12" White	sq. ft. 11c
12" x 12" Painted Bevel	
White	sq. ft. 12 1/2c
12" x 12" Decorator	sq. ft. 16c
12" x 12" Acoustical	sq. ft. 16c

ADAMS BUILDERS SUPPLY, INC.

309 S. 13th ST.

Decatur, Ind.

CASH and CARRY!