

# CLASSIFIED ADVERTISEMENTS, BUSINESS CARDS, AND NOTICES

## FOR SALE

FOR SALE—1928 Chevrolet coach, \$100; best of condition, Stromberg carburetor, snubbers, heater, spotlight, H. S. Langworthy, Monroe, Mo., Phone 199. b199-31x

## VITZ GIFT SHOP

Open as usual.  
Competent attendant in charge. Hemstitching, Dressmaking. 221 N. 2nd st. Phone 925. b199-31x

FOR SALE—New electric irons, \$1.48; new ironing boards 98c to \$3.50; new chest of drawers, \$8.50; used pianos, \$42.50 to \$60; Sprague Furniture Company Monroe street, Phone 199. b199-31x

FOR SALE—Fresh Fish every day excepting Monday. Free Delivery Fry and Majors North End Grocery Phone 454. b196-31x

## WANTED

WANTED—RADIO AND ELECTRIC AL WORK. Tubes tested free. Phone 625 MILLER RADIO SERVICE. a195-301

## FOR RENT

FOR RENT—Eight room house, modern, centrally located at \$20 per month. Tom Dowling 413 W. Adams St. a196-31x

FOR RENT—Furnished apartment, 2 or 3 rooms, private entrance, on ground floor, with privilege of garage. Phone 511 or 310 North Third St. (b) 197-1f

# COURT HOUSE

Marriage License  
Lawrence Bieher, Detroit, Mich., draftsman to Leona Henrietta Bauer, Detroit, Mich.

## MARKETS AT A GLANCE

By United Press

Stocks rally and close higher after early irregularity in dull turn-over.

Bonds continue rise under lead of rails and utilities.

Curb stocks irregular in quiet trading; utilities ease.

Chicago stocks quiet and mixed.

Foreign exchange lower; sterling steady; yen weak.

Wheat drops more than a cent; corn and oats ease.

Chicago livestock: Hogs, about steady; cattle, steady; sheep, nominal; cotton steady at gains of 3 to 7 points.

Debris Pavement  
Bend, Ore.—(U.P.)—If debris can not be left on the street, let's put it into the pavement, someone must have thought here. Tin cans, glass, and other refuse were found under thin, cracked surfacing which a crew started patching.

Hudson River  
The Hudson river varies from one-half to nearly one and a half miles in width. However, it expands into Haverhill bay, which is three and a half miles wide, and into Tappan sea, which is four miles wide.

BARGAINS—Bargains in Living Room, Dining Room Suits, Matresses and Rugs. Stuckey and Co. Monroe, our Phone number is 44 ct.

**Bewitching**  
The delightful soft... Ivory toned appearance rendered to your skin is irresistible. Your complexion instantly assumes a new commanding beauty that inspires admiration wherever you go. Ideal for evening use...will not rub off or streak.

**ORIENTAL CREAM**  
GOURAUD  
White, Flesh and Rachel Shades  
Send 10c for TRIAL SIZE  
F. T. Hopkins & Son, New York

**YAGER BROTHERS**  
Funeral Directors  
Ambulance Service, day or night.  
Lady Attendant Phone 105-44  
Funeral Home, 110 So. First St.

**N. A. BIXLER**  
OPTOMETRIST  
Eyes Examined, Glasses Fitted  
HOURS:  
8:30 to 11:30—12:30 to 5:00  
Saturdays, 8:00 p. m.  
Telephone 135

**S. E. BLACK**  
Funeral Director  
When the hour comes your final tribute need not be costly to be of fitting dignity.  
500 — Phone — 727  
Lady Assistant  
Ambulance Service.

**E. L. Mock, M. D.**  
announces opening of an office in the K. of C. Building, Decatur.  
Phone 166  
Special attention to diseases and surgery of eye, ear, nose and throat.

# MARKET REPORTS

## DAILY REPORT OF LOCAL AND FOREIGN MARKETS

BERNE MARKET  
Corrected August 20  
No commission and no yardage.

Hogs, 100-125 pounds ..... \$4.20  
150-200 pounds ..... \$4.65  
220-250 pounds ..... \$4.40  
250-300 pounds ..... \$4.20  
Roughs \$2.75.  
Stags \$1.50.  
Vealers \$6.25.  
Spring lambs \$5.00.

East Buffalo Livestock Market  
Hogs: on sale—100. Nominally steady; good to choice 160-210 lbs. quoted \$5.35; 220-230 lbs. \$5.10-5.25; 240-260 lbs. \$4.85-5.10; pigs \$5.00.  
Cattle receipts 100. Week's supply moderate; general trade dependable; closing active, steady to strong; good to choice steers and yearlings \$8.25-9.35; bulk dry-feds \$8.25-8.75; top \$9.60; season's high, heifers \$7.75-7.85; fleshy grassers and shortfeds \$6.50-8.00; common grass steers and heifers, \$4.50-5.50; fat cows \$3.50-4.25; cutter grades \$1.75-2.75.  
Calf receipts none. Vealers, active, steady throughout week, \$7.50 down.  
Sheep receipts 250. Lambs closing 25c over last week, all grades sharing advance, good to choice ewe and wether lambs \$6.50; mostly \$6.75 at close; bucks \$5.50-5.75; throwouts \$4.50-5; fat ewes \$2.50-3; few handweights \$3.25 and \$3.50.

CHICAGO GRAIN CLOSE  
Sept. Dec. May  
Wheat, old 49½ 53½ 58½  
Wheat, new 49½ 53½ 58½  
Corn 30½ 32½ 36½  
Oats 15½ 17½ 20½

FORT WAYNE LIVESTOCK  
Fort Wayne, Ind., Aug. 20.—(U.P.)—Hog market, steady; pigs, \$4.25-\$4.50; lights lights, \$4.50-\$4.65; lights, \$4.50-\$4.90; mediums, \$4.65-\$4.75; heavies, \$4.40-\$4.60; lights roughs, \$2.25-\$3.75; roughs, \$2.75-\$3.25; stags, \$1.50-\$2.25; calves, \$6.50; ewe and wethers, \$5.50; bucks, \$4.50.

INDIANAPOLIS LIVESTOCK  
Indianapolis, Aug. 20.—(U.P.)—Livestock:  
Hog receipts, 300; holdovers, 135; Steady to 10c off; 160-210 lbs., \$4.85-\$4.90; 210-235 lbs., \$4.75-\$4.80; 235-260 lbs., \$4.65-\$4.70; 260-280 lbs., \$4.55-\$4.60; 280-325 lbs., \$4.35-\$4.45; 325 lbs. up, \$4.15-\$4.25; 130-160 lbs., \$4.55-\$4.75; 100-130 lbs., \$4.40-\$4.45; packing sows, \$3-\$3.85.  
Cattle, receipts, 50; calves, 100; for week—choice heavy steers steady; others weak—25c off; she stock little changed; top steers, \$9.60; bulk good and choice, \$8.25-\$9.50; lower grades, \$7.50-\$7.75; better grade heifers, \$6.75-\$7.50; practical top, \$7.75; common and medium largely, \$3.50-\$6.50; most cows, \$2.75-\$4; several \$4.25 and \$4.50; top, \$5; low cutters and cutters, \$1.25-\$2.50; veals steady, \$6.50 down.  
Sheep, receipts, 400; steady; most ewes and wethers, \$6; bucks around, \$5; throwouts down to \$3 and below.

Bonds  
New York, Aug. 20.—(U.P.)—Liberties, 3½s ..... \$100.22  
First 4½s ..... \$101.11  
Fourth 4½s ..... \$103.  
Treasury, 1½s ..... \$96.30  
Fours ..... \$103.31  
3½s ..... \$102.2  
3½s ..... \$97.24  
3½s of '47 ..... \$100.10  
Treasury of '43, March ..... \$100.14

LOCAL GRAIN MARKET  
Corrected August 20  
No. 1 New Wheat 60 lbs or better ..... 43c  
No. 2 New Wheat 58 lbs ..... 42c  
Old or New Oats ..... 13c  
Soy Beans ..... 30c  
No. 3 White corn ..... 33c  
No. 3 Yellow corn ..... 33c  
LOCAL GROCERS EGG MARKET  
Eggs, dozen ..... 14c

For Bette Health See  
DR. H. FROHNAPFEL  
Licensed  
Chiropractor and Naturopath  
Office Hours: 10 to 12 a. m.  
1 to 5 p. m., 6 to 8 p. m.  
Phone 314 104 So. 3rd st.

**Test Your Knowledge**  
Can you answer seven of these test questions? Turn to Page Four for the answers.

1.—Who wrote a poem about Gunga Din?  
2.—What aviation field is known as "The West Point of the Air"?  
3.—What do the initials V. F. W. stand for?

4.—How many states must ratify an amendment to the U. S. Constitution to make it valid?  
5.—Is Australia a continent?

6.—What state has the motto "Sic Semper Tyrannis"?  
7.—Why do the French commemorate Bastille Day?

8.—Where is Columbia University?  
9.—Where was Marshall Foch born?

10.—What nickname is given to Birmingham, Ala.?

**MARKET RALLIES BEFORE CLOSE**  
CONTINUED FROM PAGE ONE  
Issues, notably the preferred, made wide gains. Consolidated Gas was in fair demand. American Telephone moved up more than a point from its early low.

United Fruit was in demand, rising to a new high for the year at 3¼, up nearly 4 points. Gotham Silk Hosiery reached 26, up 1½, a new 1932 high. Case moved

years ago by Prof. L. B. Elmore of Lafayette who has trained and developed the children into a very proficient musical organization. He will direct the band in all its concerts on this tour. Mr. Elmore is a Supreme Representative of the Knights of Pythias and attended the national convention at Kansas City early this month. He was Grand Chancellor when the Lafayette Home was dedicated at Lafayette on August 10, 1927.

Mr. Crooker who became superintendent of the Pythian Home on March 1st of this year, had previously served for ten years as Grand Lodge Trustee and had been a member of the board of directors of the Home since the establishment of that institution.

The trip will be made in a special bus owned by the Pythian Home and used during the school year to transport the Pythian Home children to the Lafayette public schools which they attended. A compartment has been provided on top of the bus for the band instruments.

Plans have been completed for concerts each forenoon and each afternoon in the cities reached on the trip, under the auspices of the lodges in each place. Special noon hour concerts will be played each day with a complete concert program each evening which will include vocal, instrumental and specialty numbers in addition to the band ensemble.

The Pythian Home at Lafayette was established by the Knights of Pythias on December 1, 1927. It has the distinction of having been built without incurring one dollar of indebtedness from the fact that

all funds to build it and equip it were raised before the first spade of earth was turned. The total investment at this time is about \$350,000.

Funds for the erection of the buildings were raised in a campaign to build it in one day, meaning that the funds were largely raised through personal donations of members of the lodges and of one day's income. The Home consists of three large buildings, one each for boys, girls and aged people. The site comprising a farm of 135 acres was presented to the Order by the citizens of Lafayette.

The Home is occupied at this time by 62 aged members of the lodges of the state, 25 wives and widows and 60 orphan children.

companied John Francis Grandstaff to his home in Michigan, where they spent several days.

Mrs. Charles Sullivan and daughter, Peggy, spent last week visiting Mr. and Mrs. John Teeters and daughters of Geneva.

Margaret Bultemier returned home Sunday after spending several days visiting Mr. and Mrs. Ernst Conrad and family.

Mrs. John Krehner, Mrs. June Shackley and son Darrell Eugene returned home Monday after spending a week at the lakes in northern Michigan.

Aldine Bultemier is spending a few days visiting Mr. and Mrs. Henry Miller and family.

Dr. and Mrs. J. C. Grandstaff accompanied John Francis Grandstaff to his home in Michigan, where they spent several days.

# THIMBLE THEATER



# Boys And Girls From Knights Of Pythias Home, Lafayette, To Give Concert Here, Wednesday, August 24 At Four O'clock

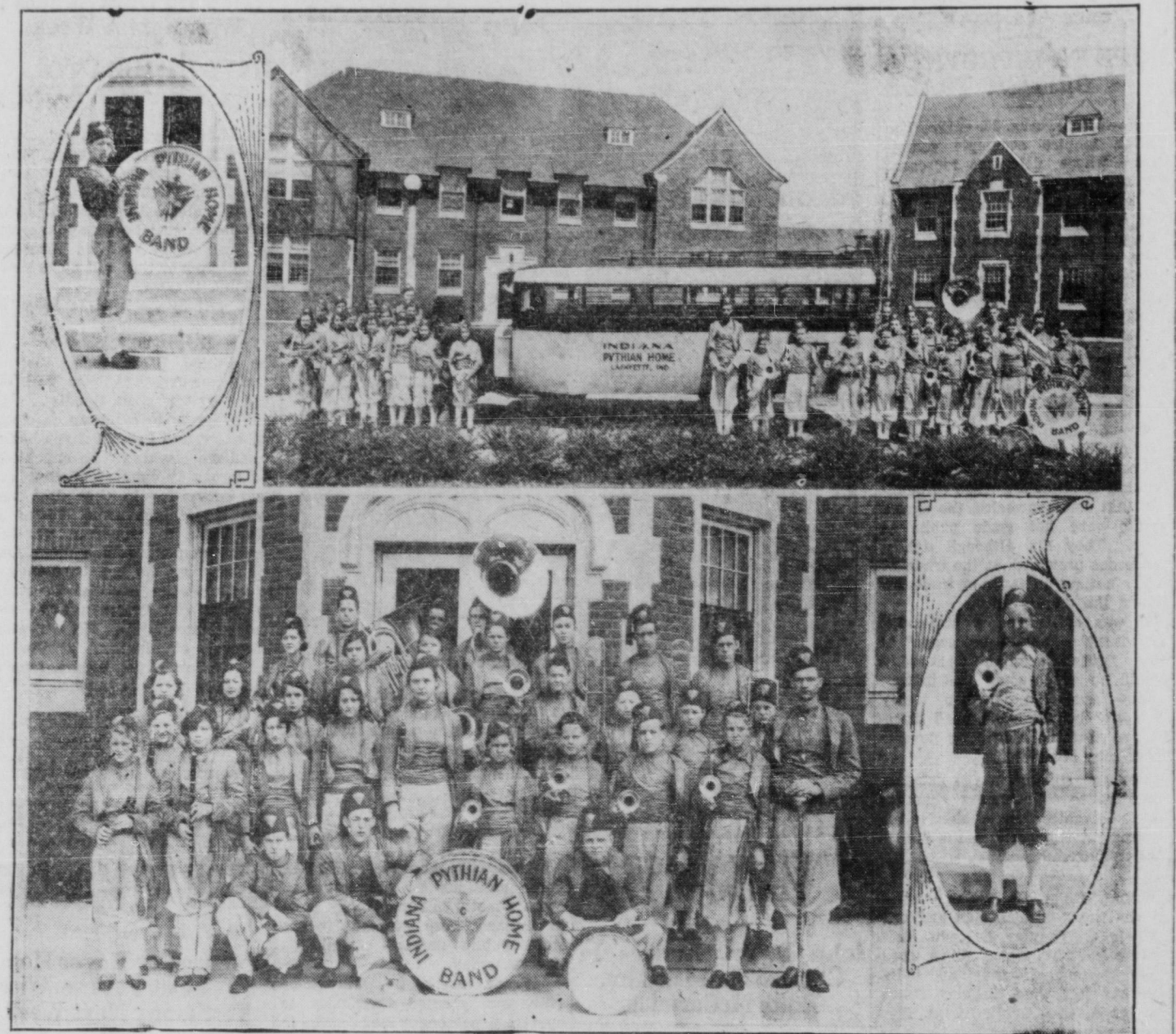

Thirty-six cities and towns in northern Indiana will be visited by the Indiana Pythian Home Band on a seven hundred mile trip August 22nd to 27th inclusive.

The band is composed of thirty-one boys and girls from the children's home, maintained at Lafayette by the Knights of Pythias of Indiana, and will be in charge of Mr. and Mrs. W. W. Crooker, superintendent and matron of the Pythian Home.

Decatur will be visited by the band on Wednesday, August 24. The band will arrive about 4 p. m. and will give a concert under the auspices of Kekionga Lodge No. 65 Knights of Pythias of Decatur. The local lodge is arranging for the band to play at a convenient location and the public is invited to enjoy the concert.

The band was organized three years ago by Prof. L. B. Elmore of Lafayette who has trained and developed the children into a very proficient musical organization. He will direct the band in all its concerts on this tour. Mr. Elmore is a Supreme Representative of the Knights of Pythias and attended the national convention at Kansas City early this month. He was Grand Chancellor when the Lafayette Home was dedicated at Lafayette on August 10, 1927.

Mr. Crooker who became superintendent of the Pythian Home on March 1st of this year, had previously served for ten years as Grand Lodge Trustee and had been a member of the board of directors of the Home since the establishment of that institution.

The trip will be made in a special bus owned by the Pythian Home and used during the school year to transport the Pythian Home children to the Lafayette public schools which they attended. A compartment has been provided on top of the bus for the band instruments.

Plans have been completed for concerts each forenoon and each afternoon in the cities reached on the trip, under the auspices of the lodges in each place. Special noon hour concerts will be played each day with a complete concert program each evening which will include vocal, instrumental and specialty numbers in addition to the band ensemble.

The Pythian Home at Lafayette was established by the Knights of Pythias on December 1, 1927. It has the distinction of having been built without incurring one dollar of indebtedness from the fact that

all funds to build it and equip it were raised before the first spade of earth was turned. The total investment at this time is about \$350,000.

Funds for the erection of the buildings were raised in a campaign to build it in one day, meaning that the funds were largely raised through personal donations of members of the lodges and of one day's income. The Home consists of three large buildings, one each for boys, girls and aged people. The site comprising a farm of 135 acres was presented to the Order by the citizens of Lafayette.

The Home is occupied at this time by 62 aged members of the lodges of the state, 25 wives and widows and 60 orphan children.

companied John Francis Grandstaff to his home in Michigan, where they spent several days.

Mrs. Charles Sullivan and daughter, Peggy, spent last week visiting Mr. and Mrs. John Teeters and daughters of Geneva.

Margaret Bultemier returned home Sunday after spending several days visiting Mr. and Mrs. Ernst Conrad and family.

Mrs. John Krehner, Mrs. June Shackley and son Darrell Eugene returned home Monday after spending a week at the lakes in northern Michigan.

Aldine Bultemier is spending a few days visiting Mr. and Mrs. Henry Miller and family.

Dr. and Mrs. J. C. Grandstaff accompanied John Francis Grandstaff to his home in Michigan, where they spent several days.

# NOW SHOWING—"DOUBLE EXPOSURE"

# BY SE



# Hessian Fly Causing Much Damage to Fields

Lafayette, Ind., August 19.—(UP)—The Hessian fly is causing considerable ruin in Indiana fields, according to C. M. Packard, of the bureau of entomology of the U. S. department of agriculture, who is working in cooperation with the Purdue university agriculture experiment station.

The fly is more abundant this year than it has been for a decade, Packard said, and material injury to the 1932 crop occurred in all parts of the state. In more than 200 fields tested, all showed infestation.

While parasites of the usual, according to the entomologist, enough are surviving to produce heavy infestation next fall if weather conditions are favorable.

NOTICE—Call Harry Grim radio service. No Sale checked at your home charge. Get the Habit — Trade

# NOTICE TO TAXPAYERS OF TAX LEVIES

In the Matter of determining the Tax Rates for Certain Public Purposes, Preble Township, Adams County, Indiana. Before the Township Board.

Notice is hereby given the taxpayers of Preble Township, Adams County, Indiana, that the proper legal officers of said municipality regular meeting place, on the 6 day of September 1932, will consider the following budget:

| BUDGET CLASSIFICATION FOR TOWNSHIP   |                     |
|--|---------------------|
| Township Fund  | Pay of Teachers     |
| Salary of Trustee  | 600.00              |
| Office Rent  | 50.00               |
| Trustee's expense  | 125.00              |
| a. Traveling   | 30.00               |
| b. Office  | 200.00              |
| Records and Adv.   | 125.00              |
| Public Ditches   | 15.00               |
| Pay of Adv. Board  | 125.00              |
| Cemeteries   | 35.00               |
| Exam. Records  | 328.54              |
| Miscellaneous  | 1,618.54            |
| Total Twp Fund   | 3,569.09            |
| To Reimburse County  | 356.09              |
| ESTIMATE OF FUNDS TO BE RAISED   |                     |
| Township Fund  | Special School Fund |
| Total Budget Estimate for incoming year 1932-33  | 5,000.00            |
| Deduct Misc. Revenue incoming year (estimated on former year Misc. Rev.)                   | 184.00              |
| Subtract line 2 from line 1  | 1,618.54            |
| Unexpended Appropriations July 31 of present year  | 702.50              |
| Total of lines 2, 4, 5 and 6   | 2,321.04            |
| Actual balance July 31st of present year   | 1,769.05            |
| Tax to be collected present year (December settlement)                                     | 450.44              |
| Total of lines 8, 9 and 10   | 2,219.49            |
| Subtract line 11 from line 7   | 101.55              |
| Est. Working Bal. for six months after close of next year (not greater than 1/2 of line 3) | 730.97              |
| Am't. to be raised by tax levy (add lines 12 and 13)                                       | 892.52              |
| Net Taxable Property   | 1,284.77            |
| PROPOSED LEVIES  |                     |
| Funds  | Levy on Property    |
| Township   | .05                 |
| Tuition  | .24                 |
| Special School   | .16                 |
| Poor   | .02                 |
| Total  | .47                 |

Comparative Statement of Taxes Collected and to be Collected

| Fund           | 1930 Levy | 1931 Levy | 1932 Levy |
|----------------|-----------|-----------|-----------|
| Township       | 416.98    | 660.91    | 360.83    |
| Road           | 950.84    | 1,564.29  | 571.50    |
| Special School | 2,435.71  | 3,581.34  | 3,810.44  |
| Poor           |           |           | 216.00    |
| Total          | 3,803.53  | 5,806.54  | 4,958.77  |

Notwithstanding the fact that the tax levies have been determined, ten or more taxpayers feeling aggrieved by such levies, may appeal to the State Board of Tax Commissioners for further and final action thereon, by filing a petition with the County Auditor not later than the fourth day of September, and the State Board will fix a date of hearing in this matter.

# NOTICE TO TAXPAYERS OF TAX LEVIES

In the Matter of determining the Tax Rates for Certain Public Purposes, St. Marys Township, Adams County, Indiana. Before the Township Board.

Notice is hereby given the taxpayers of St. Marys Township, Adams County, Indiana, that the proper legal officers of said municipality regular meeting place, on the 6 day of September 1932, will consider the following budget:

| BUDGET CLASSIFICATION FOR TOWNSHIP   |                     |
|--|---------------------|
| Township Fund  | School Transfers    |
| Salary of Trustee  | 720.00              |
| Office Rent  | 60.00               |
| Trustee's Expense  | 20.00               |
| a. Traveling   | 150.00              |
| b. Office  | 20.00               |
| Records and Advertising  | 200.00              |
| Public Ditches   | 100.00              |
| Pay of Advisory Board  | 15.00               |
| Exam. Records  | 125.00              |
| Miscellaneous  | 150.00              |
| Total Township Fund  | 1,650.00            |
| To Reimburse County  | 640.00              |
| ESTIMATE OF FUNDS TO BE RAISED   |                     |
| Township Fund  | Special School Fund |
| Total Budget Estimate for incoming year 1932-33  | 1,650.00            |
| Deduct Misc. Revenue incoming year (estimated on former year Misc. Rev.)                   | 200.00              |
| Subtract line 2 from line 1  | 1,650.00            |
| Unexpended Appropriations July 31 of present year  | 712.50              |
| Total of lines 2, 4, 5 and 6   | 2,422.50            |
| Actual balance July 31st of present year   | 819.50              |
| Tax to be collected present year (December settlement)                                     | 811.50              |
| Total of lines 8, 9 and 10   | 1,609.50            |
| Subtract line 11 from line 7   | 792.50              |
| Est. Working Bal. for six months after close of next year (not greater than 1/2 of line 3) | 600.00              |
| Am't. to be raised by tax levy (add lines 12 and 13)                                       | 1,292.50            |
| Net Taxable Property   | 614.95              |
| PROPOSED LEVIES  |                     |
| Funds  | Levy on Property    |
| Township   | .09                 |
| Tuition  | .36                 |
| Special School   | .35                 |
| Bond   | .15                 |
| Poor   | .09                 |
| Total  | .99                 |

Comparative Statement of Taxes Collected and to be Collected

| Fund           | Collected 1930 | Collected 1931 | Collected 1932 |
|----------------|----------------|----------------|----------------|
| Township       | 1,650.00       | 1,594.00       | 1,495.00       |
| Road           | 731.00         | 1,430.00       | 607.00         |
| Tuition        | 565.00         | 645.00         | 1,769.00       |
| Special School | 1,840.00       | 1,770.00       | 3,000.00       |
| Bond           | 200.00         | 190.00         | 1,604.00       |
| Total          | 19,158.00      | 12,888.00      | 12,888.00      |

Notwithstanding the fact that the tax levies have been determined, ten or more taxpayers feeling aggrieved by such levies, may appeal to the State Board of Tax Commissioners for further and final action thereon, by filing a petition with the County Auditor not later than the fourth day of September, and the State Board will fix a date of hearing in this matter.

Dated August 20, 1932  
Trustee St. Marys Township

# PUBLIC SALE

# "Decatur Community Sale"

TUESDAY, AUG. 23rd, 12 Noon.

Live stock of all kinds. Miscellaneous articles. We always have plenty of buyers. We need consignments of live stock. You are assured of the high dollar and fair and courteous treatment. Let's make it a real community sale.

# DECATUR COMMUNITY SALES

Roy Johnson, auc.  
Leo Ehinger, clerk