

# Church Announcements

## UNITED BRETHREN CHURCH

The services tomorrow, after the usual order. We ought to have a large crowd at Sunday School and the regular services.

Last Sunday night was fine Thanksgiving program. More than \$12.00 offering. The future of the church is most hopeful. A fine new modern church will be built within two years or less. We mean business. Let every loyal member and friend look this way. B. F. DOTSON, Pastor.

## FIRST METHODIST CHURCH

Sunday school at 9:30. C. H. Colter, superintendent.

Public worship at 10:45 and 7. The pastor will preach at both services.

Junior League at 2:30.

Epworth League at 6.

Prayer meeting Wednesday at 7.

The official board will meet Wednesday evening at 8.

Everybody cordially welcome at all the services of this church.

## EVANGELICAL CHURCH

(Winchester Street)

9:15 a. m.—Bible school.

10:30 a. m.—Morning worship.

6:15 p. m.—E. L. of C. E.

7:00 p. m.—Preaching.

Monday, 7:30 a. m.—Evangelical Brotherhood.

Wednesday, 7:30 p. m.—Prayer and Praise Service.

C. L. HANEY, Pastor

The third Sunday in Lent. Gospel: Zion Ev. Lutheran Church

Luke 11, 14-28. Epistle: Eph. 5, 1-9.

German preaching service at 10.

Catechism: Question 106

German Lent service Friday March 9, at 7:45 p. m.

"Happy is that people whose God is the Lord." Ps. 144, 15.

## Presbyterian Church

Corner Winchester, Mercer and Adams Streets

9:30 Sunday School. We are

thankful for twenty decisions to accept Christ on Decision Day in our

Sunday School last Sunday. Your education is not complete unless your

religious life is nurtured.

10:30—Morning Worship—Sermon by the pastor. Subject: "Robbing God." Malachi 3:8.

4 o'clock—Vesper Hour. A service of song and of meditation. Sermon subject: "The Most Important Part of Man."

6:00 o'clock—Senior Endeavor. Subject: Lessons from the Psalms. The Refuge Psalm. Leader Gretchen Kocher.

The lonesome, the stranger and the burdened are especially invited to our church. We extend a welcome to all. B. N. COVERT, Pastor

## Zion Reformed Church

9:15 a. m.—Sunday School. Mathias Kirsch, Supt. Classes and teachers for all ages. Come!

10:30 a. m.—Morning worship.

6:15 p. m.—C. E. Della Sollemey, er, leader.

7:00 p. m.—Evening Worship.

Monday, 7:30 p. m.—Official board meeting.

Tuesday, 2:30 p. m.—Woman's Missionary society—Sunday School.

Wednesday, 7:30 p. m.—Mid-week Lenten service.

8:30 p. m.—Choir rehearsal. Leo Kirsch, chorister.

Saturday, 9:00 a. m.—Catechetical class. Sunday School room.

"I was glad when they said unto me, let us go into the house of the Lord." Ps. 122, 1.

R. R. ELLIKER, Pastor.

## St. Marys Church

First Mass—7:30.

High Mass—9:45.

Christian Doctrine—2:00.

Prayer Hour and Benediction—2:30.

Sermon and Benediction, Tuesday evening—7:30.

Way of the Cross and Benediction, Friday evening—7:30.

## CHRISTIAN CHURCH

Unified services beginning at 10 a. m.

Evening services at 7 p. m.

The members of the Corinthian Bible class are reminded to bring note books and pencils.

All of the men of the church are urged to be present in Burk's Bible

class tomorrow morning. Announcement of plans of great importance to all of the men in the church will be

# RESIDENCE FOR TOWN OR FARM

This Imposing Structure Is Supplied With Many Rooms.

SQUARE HOUSE IS POPULAR

Roomy Veranda Extending Across Front of House Relieves Severity of Its Lines—Sleeping Porches Are Provided.

By WILLIAM A. RADFORD  
Mr. William A. Radford will answer questions and give advice FREE OF COST on all subjects pertaining to the subject of building, for the readers of this paper. On account of his wide experience as Editor, Author and Manufacturer, he is, without doubt, the highest authority on all these subjects. Address all inquiries to William A. Radford, No. 1827 Prairie avenue, Chicago, Ill., and only inclose two-cent stamp for reply.

A square house like this is always sure to win favorable consideration with many intending home owners. Particularly is this true of the design, where the severity of the square structure is broken in on by the fine, roomy veranda that extends across the front of the house and the fireplace chimney and the dining room bay which appear at one side. Then again, the little dormer is an aid, breaking in on the roof line as it does and cooling the upstairs through ventilation in the summer.

The dimensions of the house over all are 33 feet by 38 feet. There are 9 rooms, but if the downstairs breakfast porch and the two upstairs sleeping porches are taken into account, there are really three extra rooms—12 rooms in all.

The living room extends all across the front of the house, has light on three sides and a fireplace at one end. Separating it from the dining room are glass doors, giving a very spacious

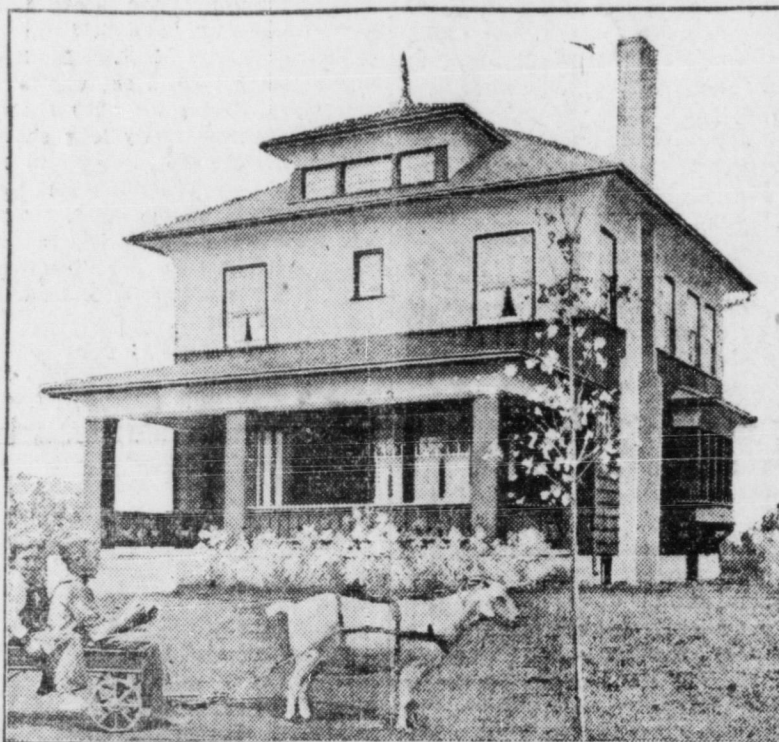

interior effect. The bay window makes the dining room a very attractive place indeed and a general effect of lightness is had from the breakfast porch onto which the dining room opens, the entering doors to which could be of glass. Therefore, since the kitchen likewise adjoins the breakfast porch, the latter could be made to act as headquarters for the kitchen work after the first meal of the day is over. There would be a view right through the house to the front—a little thing, but worth considering if the house is to be built on a farm. Passing friends and neighbors

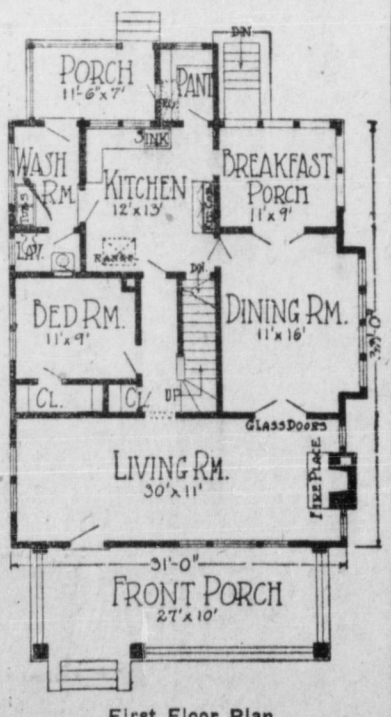

horses on the road offer glimpses of interest that lighten the day's task immensely. Or, again, the view of the road could be had by turning the design around, with the porch facing the road.

The washroom, naturally indispensable on the farm if the housewife is to keep her housework within bounds, adjoins the kitchen. It opens into a lavatory and there is in addition stationary wash tubs which do away with porch or basement washing inconvenience. The kitchen sink is right by the window, a place every woman would like the sink to be. There is a downstairs bedroom that

opens off the hall, and from which the occupant can go upstairs or to the downstairs lavatory without traversing the living quarters, a connecting door to the lavatory being possible through the separating wall.

Upstairs are four bedrooms, bathroom and two sleeping porches. There is no reason why, in the case of a large family or overnight guests, the sleeping porches could not serve as bedrooms also, regardless of the season of the year. Screened in summer

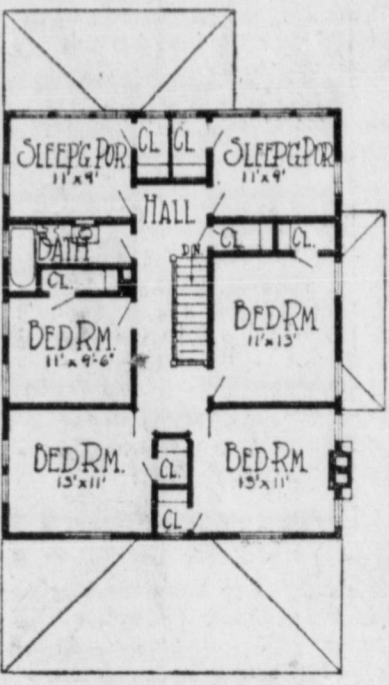

Second Floor Plan.

and fitted with windows in winter, they lend themselves admirably to guest or family use, and would still more, if built-in beds were used. Observe that there is closet room which would permit this. For that matter there is ample closet space throughout the house, upstairs and down.

The exterior of the house is so finished as to avoid any impression of monotony. There is weather-boarding and vertical striping for the first story and a few feet above it; then stucco, running with a smooth curve into the outward line of the cornice. This ex-

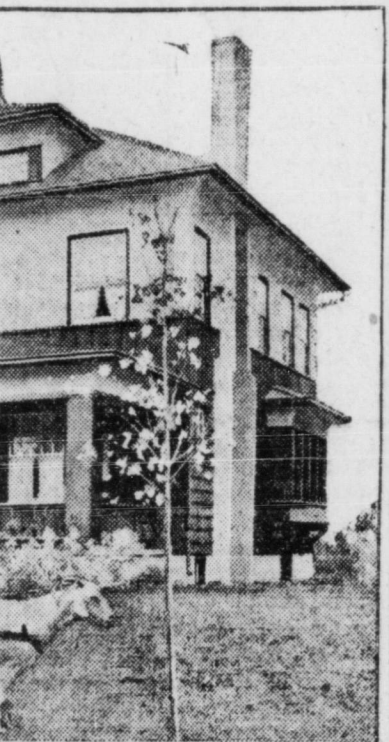

terior finish is not arbitrary. Ordinary narrow siding could be used for the exterior, all the way up; or brick; or stone, if available. Boulders would make fine veranda posts and give distinction to the chimney and foundation.

This house calls for a spacious lawn before it to appear to the best advantage. Any farm house deserves a lawn before it, no matter how small. There are so many other places to put the vegetable garden.

## FORM AN OPALESCENT HUE

Peculiarity Frequently Noticed in Globes of Electric Arc Due to Spheres of Silica.

A beautiful opalescence may sometimes be observed in the glass globes used to diffuse the light of the electric arc, particularly after such globes have been in use for a long time.

Close examination shows that the opalescence is due to the presence on the glass of minute spheres of silica, which have evidently been formed by volatilization from the glass under the influence of the electric arc. This effect is in accordance with the experiments of French scientists, whose electric furnaces have produced some surprising results.

The essential feature of the furnace is an electric arc of great intensity. When rock crystal, broken into fragments, is placed in the furnace it simply melts like so much ice, and in a few minutes the liquid thus formed begins to boil.

The vapor rising from the liquefied crystal is condensed into a little bluish-white cloud, from which tiny spheres of silica, glimmering with opalescent hues, are deposited. These spheres, as already remarked, are similar to those found on arc-light globes. The latter, of course, are the product of a very slow and gradual process, while in the electric furnace the volatilization is effected with rapidity.—Washington Star.

## Wine Cellars Immense.

An idea of the size of the London wine vaults is conveyed by the fact that there are 24 miles of gangway running through them. Millwall, the largest granary in the port, with a capacity of 24,000 tons only holds enough grain to make London's bread for one week.

Indian shawl effects are noticed in negligees and lounging robes. They are colorful and lend themselves beautifully to artistic drapery.

## NOTICE TO NON-RESIDENTS

State of Indiana, Adams County, ss: In the Adams Circuit Court, February Term, 1923, No. 10999, Sarah J. Blackburn vs. Thomas Johnson, et al., to Quiet Title.

Comes now the plaintiff, in the above entitled cause, by her attorney, J. F. Snow, and files her complaint to said court for quieting title to the town-lot and lot-as described in said complaint, as in and to numbered eighty-five (85) in the original plat of the town—now situate of Decatur in Adams county, Indiana.

It appearing from an affidavit filed in the above entitled cause that the following named defendants are non-residents of the state of Indiana, as affiant believes, and that they are necessary and proper parties to said proceeding.

Notice is herein given, to Thomas Johnson, and Huldah Johnson, wife of Thomas Johnson, John Reynolds, and Reynolds, (whose Christian name is to this plaintiff, unknown) wife of John Reynolds, Samuel L. Rugg, and Rugg, (whose Christian name is to this plaintiff, unknown) wife of Samuel L. Rugg, James Niblock and Sarah Ann Niblock, wife of James Niblock;

That notice is herein given to each one and to all of the men who are now or have been husbands of the said women defendants as herein above stated whose surnames and whose Christian names are said husbands of the said women defendants are to the aforesaid plaintiff unknown.

And that notice is herein given to each one and to all of the creditors, executors, administrators, assigns, trustees, heirs at law, legatees, and devisees, of each one and of every one and of all of the above and foregoing named defendants and their wives or husbands as herein stated—

That the said notice be read before the Honorable Judge of the Adams Circuit Court on the 21st day of April, A. D. 1923, the same being the 12th Judicial term of the April term, 1923, the regular term thereof, to be held at Decatur, Indiana, in the court house in said city and place by answer or demurr, to said complaint or the same will be heard and determined in their absence.

Witness my name and seal of said court, hereto affixed, this 23rd day of February, 1923.

JOHN T. KELLY, Clerk Adams Circuit Court.

J. F. Snow, Attorney for Plaintiff.

## MARKETS-STOCKS

### Daily Report of Local and Foreign Markets

#### East Buffalo Livestock

Receipts 4800 head; shipments 6270 head; official to New York yesterday 6650 head; hogs closing slow; medium and heavies \$8.50@8.60; mixed \$8.60@8.75; yorkers \$8.75@8.85; pigs 8.00; roughs \$7.00; stags \$4.50@4.25; cattle 200 head; slow; sheep 1000 head; best lambs \$15.00@15.75; ewes \$7.00@8.00; calves 300 head; tops \$14.50.

#### New York Produce Market

Flour—Dull. Pork—Dull; Mess \$27.00@28.00. Lard—Firm; middle west spot \$12.20@12.30.

Sugar—Raw—Unsettled; Centrifugal (96 test) \$8.72@8.74; refined 15c.

Coffee—Rio No. 7 on spot 13 1/2c.

Tallow—Quiet; special 8 1/2c@8 1/4c.

Dressed poultry—Quiet; turkey, 25@40c; chickens 18@45c; fowls 15@31c; ducks 16@31c.

Live poultry—Quiet; geese 16@22c; ducks 32@38c; fowls 24@25c; turkeys 25@45c; roosters 17c; chickens 24@45c; springs 75@80c.

Cheese—Steady; state milk, common to specials 25@25 1/2c; skims, common to specials 14@23c.

Butter—Steady; creamery extra 48 1/2@48 1/2c; state dairy tubs 42@48c; imitation creamery firsts 49@49 1/2c.

Eggs—Firm; nearly white fancy 42@44c; nearly mixed, fancy 38 1/2@42c; fresh firsts 39@43c; Pacific coast 37@42c.

New York, March 3.—Inflationary tendencies are growing according to the week-end trade reviews which tell of steadily increasing demand at rising prices.

Commodity averages in February scored a greater proportionate rise than in any months for several years and all indications point to a further progress in the same direction before a month.

In view of this foundation for a current uprush in the stock market practiced observers hold that the diversion of speculative interest into steel shares on an active scale could not be interpreted to indicate the end of themovement. Strength in United States Steel, Bethlehem and Republic and other leading independents will do more to stimulate public buying than an advance in any other groups. Steel's buoyancy on Friday was not without its influence on today's early dealings.

#### Toledo Livestock Market

Hogs—Receipts light; market steady; heavies \$8.10@8.25; mediums \$8.25@8.35; yorkers \$8.50@8.60; pigs \$7.75@8.00.

Calves—Receipts none; market steady.

Sheep and lambs, none; market steady.

#### LOCAL GRAIN MARKET

Corrected March 3

No. 2 Wheat, bushel ..... \$1.20

Good Yellow Ear Corn, per 100, . 95c

White or mixed corn, per 100, . 90c

Oats, per bushel ..... 40c

Rye, per bushel ..... 75c

Barley, per bushel ..... 60c

Clover seed ..... 11.00

#### DECATUR PRODUCE MARKET

for Delivered Produce Corrected March 3

Chickens ..... 17c

Fowls ..... 18c

Ducks ..... 11c

Geese ..... 11c

Old Roosters ..... 8c

Leghorns ..... 12c

Stags ..... 8c

Eggs, dozen ..... 25c

#### Local Grocers Egg Market

Eggs, dozen ..... 25c

Butterfat Prices

Butterfat ..... 49c

# CLASSIFIED ADVERTISEMENTS, NOTICES, BUSINESS CARDS

## CLASSIFIED ADS

### FOR SALE

FOR SALE—A few used oil stoves and coal ranges. The Gas Co., 105 North Third st. 461f

FOR SALE—Full blood barred rock eggs, for hatching. From prize winning strain, \$5.00 per 100. S. J. McAhren, Decatur, Ind., R. R. 10, 1/2 mile east of St. Paul church. 48112x

FOR SALE—White Wyandotte eggs for hatching. Mrs. Grant Owens, Decatur R. 5, Monroe phone 107-M. 49112x

FOR SALE—White Leghorn laying hens. Phone 174, or see Frech Hower. 5231x

FOR SALE—Mammoth Bronze turkey, hom. Daniel Scherer, Magley, Ind. 5231x

FOR SALE—Span of 4 year old mules, gentle, well broken, and good workers, weight 2500. Theo. J. Welling, Bryant, Ind., R. 2. 5213

FOR SALE OR TRADE—On account of ill health, I want to dispose of my store at Honduras and therefore offer it for sale. My home is either for sale or rent. See me if interested. J. H. Heshner, Honduras, Ind. 5331x

FOR SALE—Overland 5 passenger touring car, California top. First class condition. Phone 137. Mrs. Mary T. Holthouser. 5331x

FOR SALE—1921 Ford touring car with starter, demountable rims on good rubber and in good shape; also 1919 Ford roadster with truck body or regular turtleback. Prices right. P. Kirsch & Son. 5321

REAL ESTATE FOR EXCHANGE Want farm or ranch in exchange for buildings—6 apartment building \$25,000; 12 apartment \$40,000; 21 apartment building \$85,000; 45 apartment \$200,000; and five buildings 300 apartments \$750,000. E. WOODDELL, 29 So. LaSalle, Chicago. 1tx

STRAWBERRIES, RASPBERRIES, Currants, Grapes are grown with little effort and Big Profits. Write for free Catalog telling best Varieties and Heaviest Yields. Indiana Nursery Stock that is True to Name. Frit Bros. Nursery, Lafayette, Ind. 36101317202427

## WANTED

WANTED—Mechanic able to run pipe threading machine and re-shop pipe. J. F. Arnold 5231x

WANTED—To do general housework by young lady, age 18. Call 861-O. 5231x

WANTED—Single man to work on farm. Write or call. Warren Jones, Decatur, R. 6. Willshire phone. 5331x

WANTED—Man to succeed E. C. Bennett, retailing Rawleigh Good Health Food Products; Spices, Flavors, Medicines, Toilet preparations, etc. 150 everyday necessities used by millions. Largest company; established 34 years. Favorably known all over America. No experience, practically no capital needed. We teach you to manage your own permanent big paying business. \$2,000 \$5,000 yearly. Write for application. Give age, occupation, references. W. T. Rawleigh Co., Dept. 1423, Freeport, Ill. 3-8155

When you plan your Spring planting of trees or shrubs, please remember that I can furnish you anything you may want in that line. Let me know your wants and let me make you prices." John J. Hilty, Berne, Ind., Route 4, 2 miles north of Gottschalk's tile mill. 3-8155

AGENTS WANTED Men, women, salary \$75 full time, \$150 an hour spare time, selling the genuine guaranteed hosiery direct to wearer, beautiful line. International Mills, Norristown, Pa. 1x

## For Rent

FOR RENT—5 room house, outbuildings and garden. Phone 606. H. B. Kneisley. 471f

FOR RENT—4-room cottage on N. Fourth St.; furnished. Call 355. 5231x

FOR RENT—Strictly modern and up to date furnished rooms, including a suite of two rooms with private bath room. Mrs. Dolph Huffman, 222 North Fourth st. Phone 570. 5231x

FOR RENT—Furnished rooms—at 806 North Third street. Man preferred. Phone 417. 53121x

FOR RENT—Land for corn, oats or soy beans. R. J. Mann, Call 861-J. Pleasant Mills, Ind. 5331x

Elkhart—Mrs. Thelma Boyce, proprietress of a beauty shop who recently was granted her third divorce, has been married again this time to a local shoe store manager.

Freight car leaves Decatur 7:45 a. m. Arrives at Ft. Wayne 9:30 a. m. Leaves Ft. Wayne 12:30 noon Arrives at Decatur 1:30 p. m.

P. J. RAYMOND, Agent. Office Hours: 7:30 a. m. to 7:00 p. m.

Anderson—Youthful devotees of Lady Nicotine who are students at the Anderson high school must keep their "fags" away from the building, according to a recent edict.

FT. WAYNE & DECATUR TRACTION LINE

Leaves Decatur Leaves Ft. Wayne

5:45 a. m. 7:00 a. m.

8:00 a. m. 9:00 a. m.

10:00 a. m. 11:00 a. m.

12:00 p. m. 1:00 p. m.

2:00 p. m. 3:00 p. m.

4:00 p. m. 5:30 p. m.

6:30 p. m. 7:00 p. m.

7:00 p. m. 9:00 p. m.

10:00 p. m. 11:30 p. m.

Freight car leaves Decatur 7:45 a. m. Arrives at Ft. Wayne 9:30 a. m. Leaves Ft. Wayne 12:30 noon Arrives at Decatur 1:30 p. m.

P. J. RAYMOND, Agent. Office Hours: 7:30 a. m. to 7:00 p. m.