

A Popular-Priced Cord Tire Without a Rival

The new Goodyear Cross-Rib Tread Cord Tire is built with genuine high-grade long-staple cotton as a foundation. It is liberally oversize—the 4½-inch tire, for example, measuring nearly 5 inches.

The deep, clean-cut, cog-like pattern of its tread affords excellent traction even in snow and mud, engaging the road like a cogwheel.

The scientific distribution of rubber in this tread—the wide center rib and the semi-flat contour—gives a thick, broad surface that is exceedingly slow to wear.

This new tire is a genuine Goodyear through and through—in design, in material, in construction.

It costs less to buy than the net price you are asked to pay for many "long discount" tires of unknown reputation and value.

Why be satisfied with less than this efficient tire can give—why take a chance on an unknown make?

Compare these prices with NET prices you are asked to pay for "long discount" tires

32x4 Straight Side.. \$12.50	32x4 Straight Side.. \$24.50	33x4½ Straight Side.. \$32.15
32x4½ Straight Side.. 13.50	33x4 Straight Side.. 25.25	34x4½ Straight Side.. 32.95
34x4 Straight Side.. 19.25	34x4 Straight Side.. 25.90	33x5 Straight Side.. 39.10
34x6 Straight Side.. 22.20	32x4½ Straight Side.. 31.45	35x5 Straight Side.. 41.05

These prices include manufacturer's excise tax

Goodyear Cross-Rib Tread Cord Tires are also made in 6, 7 and 8 inch sizes for trucks

FOR SALE BY

LEE HARDWARE CO.
236 W. Monroe Street—Phone 41.

GOOD YEAR

Fred Biberstine Died at Bluffton Tuesday

Fred Biberstine, 47 years old, prominent Wells County farmer, died of colic Tuesday afternoon at 3 o'clock at the Wells County hospital, where he was taken Saturday in an unconscious condition. His illness started a few months ago, after which he took treatment at the Mayo hospital at Rochester, Minn., which failed to benefit him.

It had been intended for him to undergo an operation at Rochester, but his strength never gained sufficiently to permit one. He returned from the hospital two weeks ago. A week ago Monday his condition became extremely critical, since which he has been unconscious the greater part of the time.

He is survived by the widow, who was formerly Mary Bart, the mother, the widow of Emanuel Biberstine and formerly Albertine Bovine, and two children, Andrew, living near Six Mile, and Mrs. Harry Dailey, living at the home of her parents.

The following brothers and sisters also survive: Mrs. J. A. Rehm and Chester Biberstine, both of Ft. Wayne; Frank Biberstine, northeast of Bluffton; Mrs. Ida Heshner, south of Bluffton; and Mrs. Rose Shoup and William Biberstine, both of whom live near Vera Cruz.

Mr. Biberstine was born in Wells County, his home being near Vera Cruz.

GREAT STARS IN PICTURE

Patrons of the Crystal theater will be interested to learn that Wallace Reid, Gloria Swanson and Elliott Dexter, the two first named being popular stars, and the latter one of the leading men of the screen, will be seen in the leading roles of "Don't Tell Everything," a superb Paramount picture which will be shown at the theater for two days, beginning today. This is a picture of rare entertainment value, and aside from the dramatic interest of the story, its tender and pure appeal, its wholesome comedy and delicious satire, it conveys a moral of tremendous force. We don't believe in telling everything about our picture attractions in advance, but we make no secret of the fact that "Don't Tell Everything" is one of the finest pictures ever booked by us. And we are sure our patrons will back up our judgment.

Piano Recital To Be Given at Craigville

Miss Kathryn Jackson will present her senior piano pupils in recital at the U. B. church, Craigville, Saturday evening, September 9th, at 7:30. Everybody is cordially invited. Admission will be free. The following program will be given:

Piano Duet—"Tarantella, Op. 64," Chopin—Alta Krentzman and Glennis Arnold.

Piano Trio—"Gavotte, Op. 101, No. 3," Stone—Irene Peck, Sarah Engleman and Setta Warthman.

Piano Solo—"Beside Still Waters," Wack—Anna Stoutenberry.

Piano Duet—"Barcarolle, Op. 80," Rolfe—Dorothy Kunkle, Vera Barger.

Piano Solo—"In the Summer Time," Hart—Dorothy Huffman.

Piano Trio—"Mazurka, Op. 50," Mendelssohn—Dorothy Paxson, Wilda Paxson, Helen Shady.

Piano Duet—"Conzonetta, Op. 18," Bohm—Edythe and Winifred Malloney.

Piano Solo—"Valse, Op. 54," Durand—Irene Peck.

Piano Duet—"Grand March," Blake—Leda Barger, Lela Barger.

Piano Trio—"The Hussars, Behr—Irene, Lorine and Emma Kirchmer.

Piano Solo—"La Amazone," Mozart—Alta Krentzman.

Piano Duet—"Spring Serenade," Nevin—Helen Shady, Madge White.

Piano Solo—"Gliding Down Rapids," Stults—Ilo McBride.

Piano Duet—"Humoreske, Op. 101," Dvorak—Irene Peck, Sarah Engleman.

Piano Trio—"The Cupids," Heller—Dorothy Kunkle, Madge White and Vera Barger.

Piano Duet—"Overture, Op. 96," Offenbach—Dorothy and Wilda Paxson.

Piano Solo—"Whispers, Op. 44," Smith—Edythe Malloney.

Piano Duet—"Moonlight, Op. 38, No.

RATS DIE

so do mice, once they eat RAT-SNAP. And they leave no odor behind. Don't take our word for it—try a package. Cats and dogs won't touch it. Rats pass up all food to get RAT-SNAP. three sizes.

35c size (1 cake) enough for Pantry, Kitchen or Cellar.

65c size (2 cakes) for Chicken House, coops, or small buildings.

\$1.25 size (5 cakes) enough for all farm and out-buildings, storage buildings, or factory buildings.

Sold and Guaranteed by Holthouse Drug Co., Lee Hdw. Co., Schafer Hdw. Co., Callow & Kohne, W. W. Parks, Willshire, Ohio.



Maybe that hill is not there, after all—

VERY often the hill we seem to be climbing is made out of the common mistakes of diet which starve tissues and nerves and slow down energies.

How smooth and level the path seemed to be when we were younger.

Simple, natural food may level that hill to a smooth path again.

Why not try it?

Begin today with a dish of Grape-Nuts with cream or milk—and fresh or preserved fruit added if you like.

Keep on with this crisp, delicious, strengthening food in place of heavy, ill-assorted, starchy breakfasts and lunches—and see if the old-time zest and speed on the old-time level path doesn't come back again.

Grape-Nuts—THE BODY BUILDER

"There's a Reason"

Made by Postum Cereal Company, Inc., Battle Creek, Michigan

Stevens Leads Vardaman in Mississippi Primary

Jackson, Miss., Sept. 7.—Hubert D. Stephens, former congressman from the second Mississippi district, was leading ex-Senator Jame K. Vardaman by approximately 15,000 votes, according to unofficial returns in the run-off for the democratic nomination for the United States senator.

These figures include complete returns for 5 counties, partial returns from 47 with twenty as yet unreported.

HARTFORD CITY WAS DEFEATED BY MUNCIE IN FOOTBALL GAME

The first football game of the season was played at Hartford City last Sunday. The American Legion team of Hartford City was defeated by the Muncie Conserve Flyers by a score of 25-0. The game was very slow due to the hot weather.

CARD OF THANKS

We wish in this manner to thank our neighbors and friends for their kindness and help during the sickness and death of our little babe.

Also Rev. Miner for his consoling words, the singers for the beautiful songs and for the many beautiful flowers.

Mr. & Mrs. Rolla Jackson & family

GOOD YIELD OF OATS FOR THIS YEAR ON THE J. L. GAY FARM

Twenty acres of oats on the farm of J. L. Gay were threshed yesterday and the yield was 750 bushels, or 37½ bushels per acre. This is considered a good yield this year. Mr. Ernest Tumbleton has the farm rented.

—WANT ADS EARN—

Real Values In SILKS

Extra Standard Quality At Very Reasonable Prices.

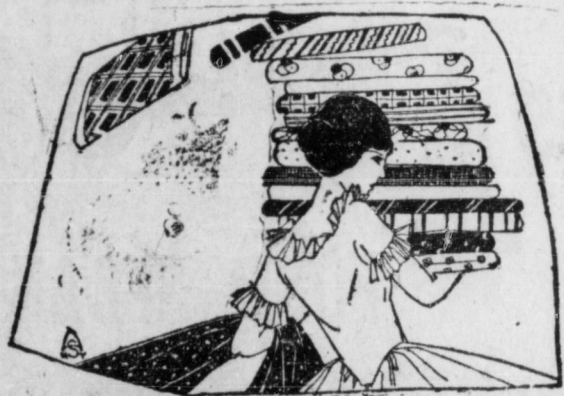

40 inch Crepe de Chine \$1.95

An Extra Quality All Silk Crepe De Chine in the popular shades—Navy, Black, Seal Brown, Henna Grey and all the lighter shades.

40 inch Canton Crepe \$2.95

This season's most popular dress fabric for street, afternoon and evening wear. In Navy, Black, Brown, White Beige.

36 inch Beldings Guaranteed \$2.75

Chiffon De Chine. Black only and will make splendid dress and give the very best wear.

36 inch Silk and Cotton Pongee in natural shades in very good quality and is well worth the price

75c

See Our Line of Satin Faced Canton Crepe

Niblick & Co.

The NEW FALL HAT

Never before have our Fall hat styles met with such general favor.

When wearing one of them, you will have that most desirable feeling of being correctly hatted.

Stylish cut—attractive colors and real lasting materials—leave nothing to be desired.

Kanson Hats and Sure Fit Caps

Come See Us Today

Teeple & Peterson