Cures Biliousness, Sick Headache, Sour Stomach, Torpid Liver and Chronic Constipation. Pleasant to take

ORINO
Laxative Fruit Syrup

Cleanses the system thoroughly and clears sallow complexions of pimples and blotches. It is guaranteed

HOLTHOUSE DRUG COMPANY

THE MARKETS

Accurate prices paid by Decatur merchants for various products. Corrected every day at 2 o'clock.

BUFFALO STOCK MARKET.

EAST BUFFALO, N. Y., Oct. 7.—steady.

Prime steers	@$6.50
Medium steers	@$5.50
Stockers to best feelers	@$4.25

Receipts hogs, 20 cars; market steady.

Mediums and heavies	@$6.90
Yorkers	@$7.20
Pigs	@$6.80

Receipts, sheep, 20 cars; market steady.

Best spring lambs	@$7.75
Wether sheep	@$5.75
Culls, clipped	@$4.25

CHICAGO MARKETS.

December wheat	103⅛
May wheat	109⅛
December corn	59¼
May corn	60⅛
December oats	53⅝
May oats	55⅝

PITTSBURG MARKETS.

Oct. 7.—Hog supply, 12 cars; market steady.

Heavies	@$6.90
Mediums	@$7.05
Yorkers	@$7.05
Light	@$6.95
Pigs	@$6.40

TOLEDO MARKETS.

Cash wheat	103
December wheat	104½
Cash corn	65
December corn	59½
Cash oats	54
December oats	54

Market furnished every day by Niblick and Company.

Wheat, new	$ .93
Yellow corn	.66
Mixed corn	.65
White oats	.47
Barley	.48
Timothy seed	1.75
Prime clover	9.00
Alsyke	7.00
Butter	.20
Eggs	.23

STOCK.

By Fred Scheiman.

Lambs, per cwt	@$6.00
Cattle, per cwt	$5.00@$5.50
Calves, per cwt	$5.50@$6.00
Cows, per cwt	$2.00@$6.00
Sheep, per cwt	@$4.50
Hogs, per cwt	@$5.75

COAL—PER TON.

Hocking lump	$4.00
Virginia Splint	4.25
Domestic nut	4.00
Washed nut	4.75
Pittsburg lump	4.00
Pocahontas	5.00
Kentucky Cannell	6.00
Anthracite	7.50

Charges for carrying coal—25c per ton or fraction thereof; upstairs, 50 cents per ton.

OTHER PRODUCTS.

By various Grovers and Merchants.

Eggs	23c
Butter, per pound	20c
Potatoes	90c
Lard	10c

GRAIN.

By G. T. Burk, successor to Carroll Elevator company. Big 4 White Seed oats for sale or exchange to farmers.

Wheat, new	$ .93
Wheat, No. 3, red	.89
Oats, No. 3, white	.47
Barley	.48
Rye, No. 2	.74
Clover seed	9.25
Alsyke	7.00
Timothy seed	1.75
Corn	.66

JACKSON HILL COAL.

By George Tricker. (Wholesale.)

All or 2 Jackson Hill lump, f. o. b., mine, $2.50, f. o. b. Decatur; $3.70; cook stove nut, f. o. b. Decatur, $3.70; Hocking lump, $1.75, f. o. b. mine; Hocking lump, $3.05, f. o. b. Decatur; Splint lump, $1.55 f. o. b. mine; Splint lump, $3.10 f. o. b. Decatur

MARKET NOTES.

Corn—¼ cent lower.

Receipts at Chicago today:

Hogs	37,000
Wheat	121 cars
Corn	716 cars
Oats	21g cars
Cattle	19,000
Hogs	40,000

Estimate for tomorrow:

Hogs	28,000
Oats	227 cars
Wheat	1,045 cars

WHEAT, FLOUR, ETC.

The Oak Roller Mills quotation.

Oak Patent flour	$4.40@$4.80
Bran, per ton	$20.00
Middlings, per ton	20.00
Rough meal, per cwt	1.25
Kiln dried meal, per cwt	1.50
Screenings, No. 1, per bu	.60
Screenings, No. 2, per bu	.40
Cop feed, per ton	25.00
Wheat, No. 2, red	.83
Corn, per cwt	.88

HAY.

By S. W. Peterson.

No. 1 timothy, loose	$10.00
No. 2 timothy	8.00
No. 3 timothy	7.00
No. 1 mixed	8.00
No. 1 clover	8.50

C. L. WALTERS

ATTORNEY AT LAW

Phone 278

Second Street. Decatur, Indiana

For Spouting, Roofing

Galvanized Iron and Tin Work. Copper and Galvanized Lightning Rods. See

T. A. Leonard

Opposite Hale's Warehouse.

Weak Women

To weak and ailing women, there is at least one way to help. But with that way, two treatments must be combined. One is local, one is constitutional, but both are important, both essential.

Dr. Shoop's Night Cure is the Local.

Dr. Shoop's Restorative, the Constitutional.

The former—Dr. Shoop's Night Cure—is a topical mucous membrane suppository remedy, while Dr. Shoop's Restorative is wholly an internal treatment. The Restorative reaches throughout the entire system, seeking the repair of all nerve, all tissue, and all blood ailments.

The "Night Cure", as its name implies, does its work while you sleep. It soothes sore and inflamed mucous surfaces, heals local weaknesses and discharges, while the Restorative, ease nervous enthusiasm, gives renewed vigor and ambition, builds up wasted tissues, bringing about renewed strength, vigor, and energy. Take Dr. Shoop's Restorative—Tablets or Liquid—as a general tonic to the system. For positive local help, use as well

Dr. Shoop's Night Cure

W. H. NACHTRIEB.

Chamberlain's

Colic, Cholera & Diarrhea Remedy

Almost every family has need of a reliable remedy for colic or diarrhea at some time during the year.

This remedy is recommended by dealers who have sold it for many years and know its value.

It has received thousands of testimonials from grateful people.

It has been prescribed by physicians with the most satisfactory results.

It has often saved life before medicine could have been sent for or a physician summoned.

It only costs a quarter. Can you afford to risk so much for so little? BUY IT NOW.

"PNEUMONIA'S DEADLY WORK had so seriously affected my right lung," writes Mrs. Fannie Connot, of Rural Route 1, Georgetown, Tenn., "that I coughed continuously night and day and the neighbors' prediction—consumption—seemed inevitable, until my husband brought home a bottle of Dr. King's New Discovery, which in my case proved to be the only real cough cure and restorer of weak, sore lungs." When all other remedies utterly fail, you may still win in the battle against lung and throat troubles with New Discovery, the real remedy. Guaranteed by Blackburn druggist. 50c and $1.00. Trial bottle free.

Say Hello

If you want a good reliable

AUCTIONEER

for Live Stock and Farm Sales, make your dates with me at Preble, Ind. Or call Preble Central 'Phone.

Yours for best results,

Noah Frauhiger

FARMS For Sale

In Michigan, Ohio and Indiana

Call on

W. H. PARKER

212 Burt Street, Van Wert, Ohio

Farmers! Attention

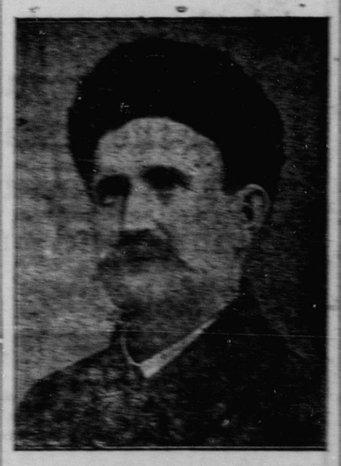

Well, well, the fall of 1907 is here and I am still living and am glad of it. I am ready to get you the highest price for your property. I am now ready to date your sales.

Phone at my residence, two miles west of Monroe, Ind., R. R. 1.

J. N. BURKHEAD

Auctioneer

A GUARANTEED CURE FOR PILES. Itching, Blind, Bleeding, Protruding Piles. Druggists are authorized to refund money if PAZO OINTMENT fails to cure in 6 to 14 days. 50c.

DEMOCRAT WANT ADS. PAY.

Talk It Over With Your Wife

If you and your wife will just see the wheat fields and the vegetables growing on North Dakota farms she would not rest a minute until you owned some North Dakota land. You know how authority runs with her for your success, and how proud of you she will be if you are an independent and contented landowner. You have great hopes for the future. You want to improve your family and prepare for old age. You want the confidence and respect of your wife and children. The ownership of good land will put you in this feeling right from the start and the land will grow in value as your family grows.

It does not take a fortune to buy land in North Dakota. It takes only a few hundred dollars down, and you have the money. You may have $1,500 worth of personal property on a rented farm. You can sell that and turn it into ready cash. This will make your first payment on your land and give you enough money for your temporary wants and your seed, to start with. We furnish stock on shares.

Don't imagine for one minute that you will be uncomfortable on account of the cold. Providence has placed unlimited quantities of coal right under the land in Southwestern North Dakota. We can sell you a farm in Hettinger County underlaid with coal. It costs only the digging and the hauling. There are good neighbors and good schools, and the healthful climate; good water; corn and potatoes—and the sun shines longer every day than in the other states.

OUT THEY GO

The first step may seem a mountain to you. Be a man. Make the start. Get on the train and go, allow nothing to interfere with your getting. Own a farm of your own. Talk it over with your wife. Write to-day you are going out to look at the country and get the evidence at first hand from men and women who have proved what North Dakota really is. We own 100,000 acres of choice wheat land that must sell at $20.00 to $25 an acre. One or two crops will pay for your farm—and then you will farm 160 or 320 acres that is yours outright. Write today.

Wm. H. Brown Co.

120 La Salle St., Chicago, Ill., or Hazelton, Richardton or Mott, North Dakota.

For full particulars and about excursion rates call on or write

L. E. WATSON

Traveling Representative of Wm. H. Brown Company.

704 N. 2nd. St. DECATUR, INDIANA

A weak Stomach, causing dyspepsia, a weak Heart with palpitation or intermittent pulse, always means weak Stomach nerves or weak Heart nerves. Strengthen these inside or controlling nerves with Dr. Shoop's Restorative and see how quickly these ailments disappear. Dr. Shoop, of Racine, Wis., will mail samples free. Write for them. A test will tell. Your health is certainly worth this simple trial. Sold by W. H. Nachtrieb.

THE PRICE OF HEALTH.

"The price of health in amalarious district is just 25 cents; the cost of a box of Dr. King's New Life Pills," writes Ella Slayton, of Noland, Ark. New Life Pills cleanse gently and impart new life and vigor to the system. 25c. Satisfaction guaranteed at Blackburn druggist.

No home is so pleasant, regardless of the comforts that money will buy, as when the entire family is in perfect health. A bottle of Orino Laxative Fruit Syrup costs 50 cents. It will cure every member of the family of constipation, sick headache or stomach trouble.

THE HOLTHOUSE DRUG CO.

Stomach troubles, Heart and Kidney ailments, can be quickly corrected with a prescription known to druggists everywhere as Dr. Shoop's Restorative. The prompt and surprising relief which this remedy immediately brings is entirely due to its Restorative action upon the controlling nerves of the Stomach, etc. W. H. Nachtrieb.

Foley's Kidney Cure will cure any case of kidney trouble that is not beyond medical aid.

THE HOLTHOUSE DRUG CO.

NOTICE OF FINAL SETTLEMENT OF ESTATE.

Notice is hereby given to the creditors, heirs and legatees of Jacob Krick, deceased, to appear in the Adams Circuit Court, held at Decatur, Indiana, on the 19th days of October, 1907, and show cause, if any, why the final settlement accounts with the estate of said decedent should not be approved; and said heirs are notified to then and there make proof of heirship, and receive their distributive shares.

JOSEPH D. KRICK,
Admr. with will annexed.

Decatur, Indiana, Sept. 19, 1907.
John A. Connolly, Atty.

FOR SALE—50 acres of fine farm land can cultivate every acre except what is in timber, good four room house, large barn. Fine three acre orchard. Part of farm in bottoms. Farm under fence. Cheap. $2,500. M. F. Bobland, Batesville, Ind. 30-3t

NOTICE TO PROPERTY OWNERS.

Notice is hereby given to property owners whose lots an dparcels of land abut on the Clyde M. Rice sewer, commencing at the manhole on the north end of Decatur street in the city of Decatur, Indiana, running thence north on and along the center of the alley between lots number 854, 855, 856 and 857 in Melbers second addition to the city of Decatur and lots number 73, 78, 83, 89 and 847 in the Citizens' second addition to the city of Decatur to the St. Marys river and there to terminate, that said sewer has been completed and the city civil engineer has filed his final estimate and report with the common council of said city and that the common council of said city has caused an assessment roll of the costs and expenses of said improvement, together with the names and the description of the property and the amount of such assessments to be filed in the office of the city clerk of said city, and that the common council will on the

15th day of October, 1907,

at seven o'clock p. m. at the council room, hear any and all remonstrances against their respective property on said assessment roll and will determine the question as to whether such lots or parcels of land have been or will be benefitted by said improvement in the amounts named on said roll, or in a greater or less sum than named thereon or in any sum. Witness my hand and seal of said city this 1st day of October, 1907.

CARL O. FRANCE,
238-1sechw2w City Clerk.

In most cases consumption results from a neglected or improperly treated cold. Foley's Honey and Tar cures the most obstinate coughs and prevents serious results. It costs you no more than the unknown preparations and you should insist upon having the genuine in the yellow package.

THE HOLTHOUSE DRUG CO.

FOUND AT LAST.

J. A. Harmon, of Limemore, West Va., says: "At last I have found the perfect pill that never disappoints me; and for the benefit of others afflicted with torpid liver and chronic constipation, will say, take Dr. King's New Life Pills." Guaranteed satisfactory. 25c at Blackburn Pharmacy.

HOW TO CURE CHILBLAINS

"To enjoy freedom from chilblains," writes John Kemp, East Oilfield, Me., "I apply Bucklen's Arnica Salve. Have also used it for salt rheum with excellent results." Guaranteed for fever sores, indolent ulcers, piles, burns, wounds, frost bites and skin diseases. 25c at Blackburn drug store.

Stimulation Without Irritation

That is the watchword. That is what Orino Laxative Fruit Syrup does. Cleanses and stimulates the bowels without irritation in any form.

THE HOLTHOUSE DRUG CO.

A Certain Cure for Aching Feet.

Shake into your shoes Allen's Foot-Ease, a powder. It cures Tired, Aching, Callous, Sweating, Swollen feet. At all druggists and shoe stores, 25c. Sample FREE. Address, Allen S. Olmsted, Le Roy, N. Y. 12-4t

PUBLIC SALE.

The undersigned will offer at public sale at his residence, 2 miles south and half mile west of Peterson, or 2 miles east of Curryville, Thursday, October 24, 1907, at ten o'clock a. m., the following property, to-wit: Ten head of horses, consisting of 1 bay mare 7 years old, 1 black mare coming 3 years old, 1 Hambletonian bay driving horse coming 4 years old, well broke both single and double; 4 coming 2-year-olds, 3 draft and one of them a well bred driver; also three spring colts, 2 of them drafters; and 1 driving colt. Four head of cattle, consisting of 2 good milch cows and 2 Durham yearling steers. Eighty head of hogs, consisting of 4 good brood sows, 26 head of shoats weighing from 100 to 125 lbs.; also about 60 head of fall pigs ready to wean. Farming implements: Two farm wagons, 1 American manure spreader, 1 grain drill, 1 hay loader, 1 land roller, 1 disc harrow, 2 spring-tooth harrows, 1 spike-tooth harrow, 2 breaking plows, 1 new ground plow, 1 extension ladder, timothy hay in mow, and a few other articles. Household goods, consisting of book-case, sideboard, cook stove, range and Florence hot blast heating stove almost good as new.

Terms of Sale—Nine months' time will be given on all sums over five dollars by purchaser giving note with approved security; five dollars and under cash in hand. Four per cent discount for cash on sums of $5.00.

No goods removed until conditions of sale are complied with.

G. F. BYERLY.

John Spuhler, Auctioneer.
F. L. Litterer, Clerk.

Henry E. Jones, of Tampa, Fla., writes: "I can thank God for my present health, due to Foley's Kidney Cure. I tried doctors and all kinds of kidney cures but nothing done me much good till I took Foley's Kidney Cure. Four bottles cured me, and I have no more pain in my back and shoulders. I am 62 years old, and suffered long, but thanks to Foley's Kidney Cure I am well and can walk and enjoy myself. It is a pleasure to recommend it to those needing a kidney medicine."

THE HOLTHOUSE DRUG CO.

NOTICE TO OUR CUSTOMERS.

We are pleased to announce that Foley's Honey and Tar for coughs, colds and lung troubles is not affected by the National Pure Food and Drug law as it contains no opiates or other harmful drugs, and we recommend it as a safe remedy for children and adults.

THE HOLTHOUSE DRUG CO.

Trial treatments are being mailed out free, on request, by Dr. Shoop, Racine, Wis. These tests are proving to the people, without a penny's cost, the great value of this scientific prescription known to druggists everywhere as Dr. Shoop's Catarrh Remedy. Sold by W. H. Nachtrieb.

Pain anywhere, pain in the head, painful periods, Neuralgia, toothache, all pains can be promptly stopped by a thoroughly safe little Pink Candy Tablet, known by druggists everywhere as Dr. Shoop's Headache Tablets. Pain simply means congestion, undue blood pressure at the point where pain exists. Dr. Shoop's Headache Tablets quickly equaline this unnatural blood pressure, and pain immediately departs. Write Dr. Shoop, Racine, Wis., and get a free trial package. Large box 25 cts. Druggists. W. H. Nachtrieb.

DOING BUSINESS AGAIN.

"When my friends thought I was about to take leave of this world, on account of indigestion, nervousness and general debility," writes A. A. Chisholm, Trenton, N. Y., "and when it looked as if there was no hope left, I was persuaded to try Electric Bitters, and I rejoice to say that they are curing me. I am now doing business again as of old, and am still gaining daily." Best of all tonic medicines. Guaranteed by Blackburn druggist. 50c.

A CARD.

This is to certify that all druggists are authorized to refund your money if Foley's Honey and Tar fails to cure your cough or cold. It stops the cough, heals the lungs and prevents serious results from a cold. Cures la grippe cough and prevents pneumonia and consumption. Contains no opiates. The genuine is in a yellow package. Refuse substitutes.

THE HOLTHOUSE DRUG CO.

FOR SALE—A first class cook stove. Inquire at the City Bakery. 241-6t

COAL

Feed and Seeds

Peninsular Portland Cement

Gypsum Rock Wall Plaster

We make a specialty of furnishing HIGH GRADE CLEAN COAL that will burn.

J. D. HALE

Phone 8

Cor. Jefferson and 2nd Sts.

Real Estate

Farms and city property to sell and buy. Call and see my list. Here is a few of our bargains:

160 acres, 5 miles of Decatur, $70 per acre; good house, bank barn.

80 acres, good buildings, $85 per acre.

60 acres, good house, fair barn, $4,500.

40 acres, good buildings, all in good shape, 3 miles of Monroe. Price $3,500.

93 acres, good house and bank barn, and good soil. Price $5,700.

And city property in all parts of the city and house 8 rooms and 4 closets and pantry. Price $900.

House in southwest for $650. And a house of 8 rooms, 2 story, close in, for $2,250. And a fine house and barn in 6 blocks of Adams County bank, for $2,200.

Cal land see my list.

I. L. Babcock & Ward

Decatur, Ind.

Buy your

CIGARS AND TOBACCO

from

TIM CORBETT

He carries over 75 brands of 5 and 10 cent cigars and everything in plug, fine cut and scrap tobacco. You will find your favorite brand there fresh and clean.

If You Want the Best Results

If you want th ebest results from your sales, cal lnopu Noah Frauhiger, of Preble. He has graduated from the Jones school of autioneering and oratory, of Chicago, and is now ready for dates. Address Noah Frauhiger Preble, Indiana, or call Preble central by phone.

PUBLIC SALE.

Having rented my farm, I will sell at public auction at Honduras, or one mile north and seven miles east of Bluffton, on Wednesday, Oct. 9, 1907, the following described property: One brood mare 12 years old, with foal; one colt coming two years old, four milk cows, three of which give milk, one a half Jersey will be fresh soon; two spring calves, four brood sows, three have pigs by their sides; one male hog one year old, eight head of hogs weighing 175 lbs. each, five shoats weighing 50 lbs. each, one John Deers corn planter good as new; one Deering mower good as new; one Deering corn plow good as new; hay ladders, spring tooth harrow, one Gale breaking plow, steel three section roller, sulky hay rake good as new; grain drill, two-seated surry, bobsleds, mud boat, good gravel bed, Carter fence machine and some wire, two double sets of work harness, heating stove, 200 bushels of oats, five tons of hay in mow, 400 shocks of good corn and other articles too numerous to mention. Sale will begin at 10 o'clock p. m.

Terms of Sale—Sums of $5.00 and under, cash. Sums over $5.00 a credit of 9 months will be given, purchaser giving note with approved security.

GEO. M. T. HOUCK.

J. N. Burkhead, Auctioneer.
J. V. Pease, Clerk.

To check a cold quickly, get from your druggist some little Candy Cold Tablets called Preventics. Druggists everywhere are now dispensing Preventics, for they are not only safe, but decidedly certain and prompt. Preventics contain no quinine, no laxative, nothing harsh nor sickening. Taken at the "sneeze stage" Preventics will prevent Pneumonia, Bronchitis, LaGrippe, etc. Hence the name Preventics. Good for feverish children. 48 Preventics 25 cents. Trial boxes 5 cents. Sold by W. H. Nachtrieb.

IMPORTANT NOTICE TO TAX-PAYERS.

Thirty days from tomorow on November 4, 1907, is the last day for paying the fall installment of taxes without the penalty being added. Positively no taxes will be collected after said date without the penalty being added. I am compelled to obey the law. Please be governed accordingly and save money.

J. F. LACHOT,
Treasurer.

238-4w

DEMOCRAT WANT ADVERTISING

WANTED

WANTED—Three or four men to work on cement sidewalk building. Ben Middleton. 240-3t

WANTED—Girl to do housework in family of four. Good wages. Inquire of H. S. Callow, phone 252. 238-3t

WANTED—A roomer. Mrs. Hill, 331 Mercer avenue. 239-3t

WANTED—All your cement work. We guarantee to do your work honestly and at a fair price. Satisfaction guaranteed. All kinds of cement and concrete work done. Tom Peterson & Co. tf

FOR RENT—A residence at the corner of Jefferson and First streets. Modern improvements. Hooper and Lenhart. 232-6t

FOR SALE

FOR SALE—A first class cook stove. Inquire at the City Bakery. 241-6t

FOR SALg—One second-hand eight-roll Milwaukee corn shredder in good condition for sale cheap. Will give easy terms. J. R. Schafer. tf

FOR SALE CHEAP—A coal hot blast stove. Inquire of Floyd Smith. 238-6t

FOR SALE—A buck sheep, A number one. Inquire at this office. 238-6t

FOR SALE—3 counters, floor glass show case, shelving and grocery line, lunch counter, dishes, etc. See Mrs. Ida Whitright. 236-3t

FOR SALE—Second hand cook stove for sale cheap. Inquire of Mrs. D. B. Erwin, Phone No. 304.

FOR SALE—As I am going to move away I will sell my property, consisting of house and five acres of ground. Will take small town property as part payment. Terms right if sold within two weeks. W. E. Russell. 228-12t

FOR SALE—A full blooded Jersey cow giving 10 quarts of milk a day. and a half blooded Jersey calf, four months old. The calf is weaned; will sell both together or separate. Will sell cheap. Inquire of Chancey Stetson, 803 Nuttman street. 237-6t

FOR SALE OR RENT—A 160 acre farm; good buildings, a new barn, 140x142, graineries and all other buildings necessary to farming. Will rent for cash or will sell reasonable and on good terms. Inquire of Mrs. Margaret Koenig or Fred Koenig, R. R. 5, Box 21. tf

FOR RENT

TO RENT—Residence of eight rooms near Clover Leaf station. F. M. Schirmeyer. tf

LOST AND FOUND

LOST—A small purse containing a small amount of money. Return to this office. 237-6t

FOUND—A buck sheep; will weigh about 200 pounds. Address H. C. Clark, M Line 14, R. R. 1. 237-6t

LOST—A brooch with turquois and brilliants. Between Second and Catholic church. Finder return to this office and receive reward. 236-6t

LOST—A plain gold clasped bracelet. Finder return to this office. 238-6t

MISCELLANEOUS

GOOD AGENTS make $5.00 per day and more selling new Automatic Fastener for either swirts or trousers. Unrivaled agency proposition, because repeat sales are guaranteed. (Not sold in stores.) Write for special offer to represent us. Automatic Hook and Eye Co., Hoboken, N. J. 240-3t

Try a Democrat "Want Ad."

Are You Going to Have a Sale?

If you are, remember John Suphler, the live stock and genral auctioneer is prepared to handle your sale successfully.

Call early for dates.

PHONES:

Residence 531 Office 430

John Spuhler