WHY DO YOU COUGH?

Do you know that a little Cough is a dangerous thing?

DOCTOR

ACKER'S

ENGLISH

REMEDY

Will Stop a Cough at any time and Cure the worst Cold in twelve hours. A 25 Cent bottle may save you $100 in Doctor's bills—may save your life. ASK YOUR DRUGGIST FOR IT.

IT TASTES GOOD.

PURE PINK PILLS.

Dr. Acker's English Pills

CURE INDIGESTION.

Small, pleasant, a favorite with the ladies. W. H. HOOKER & CO., 46 West Broadway, N. Y.

WANTED WOMEN

that are afflicted with any of the thousand and one ills that arise from deranged female organs to send their express and Post Office address and I will send fifteen days trial treatment at home of a Positive Cure Free. DR. J. B. MARCHISI, No. 600 Genesee St., Utica, N. Y.

BOILING WATER OR MILK

EPPS'S

GRATEFUL—COMFORTING.

COCOA

LABELLED 1-2 LB. TINS ONLY.

DON'T

FARMERS,

DON'T be doceived by One-Horse Dealers and Street Jay Hawkers when you bring grain to town They will tell you that they are paying the highest market price, when nine times out of ten we will give you from 3 to 5 cents per bu. more than they bid.

DON'T

Exchange your wheat for an inferior flour, when we will give you 36 pounds of the celebrated Gold Leaf flour and 10 pounds of bran for a bu. of wheat.

DON'T

Pay 90 cents per cwt. for mill feed when we will sell it to you for 75 and 80 cents.

DON'T

Take your feed grinding to old worn out, one-horse feed mills, when we do your grinding at same prices and on the best roller feed mill in Ind.

DON'T! DON'T! DON'T!

Forget that it will pay you to trade with a responsible firm that has a reputation at stake.

Crabbs & Reynolds.

PARKER'S HAIR BALSAM

Cleanses and beautifies the hair. Promotes a luxuriant growth. Never Fails to Restore Gray Hair to its Youthful Color. Cures scalp diseases & hair falling. 50c. and $1.00 at Druggists

ARE YOU **CONSUMPTIVE**

Use Parker's Ginger Tonic. It cures the worst Cough, Weak Lungs, Debility, Indigestion, Pain, Take in time. 50 cts.

CORNS. The only sure cure for Corns. Stops all pain. 15c. at Druggists, or HISCOX & CO., N. Y.

CANCER and Tumors CURED: no knife: book free. DRS. GRATIGNY & NORRIS No. 163 Elm street, Cincinnati, O.

PASTOR KOENIG'S NERVE TONIC

St. Vitus Dance Cured. VIII

SAN ANDREAS, Cal., Feb., 1889.

My boy, 13 years old, was so affected by St. Vitus Dance that he could not go to school for two years. Two bottles of Pastor Koenig's Nerve Tonic restored his health, and he is now attending school again.

MICHAEL O'CONNEL.

DELHI, Ohio, Feb., 1891

A young man, 28 years old, is subject to a rush of blood to the head, especially at the time of the full moon, and he at such times raves and is out of his mind. Pastor Koenig's Nerve Tonic helps him every time. REV. W. SCHOLL.

INDIANAPOLIS, Ind., 596 Northwest St., Oct. 8, 1890.

After doctoring four months for nervous trouble and finding no relief, a friend recommended me to try Koenig's Nerve Tonic. I used only two bottles, and I thank God now I am so hearty and well that I can again attend to my business, which is by no means an easy one.

L. LEONHARD.

FREE—A Valuable Book on Nervous Diseases sent free to any address, and poor patients can also obtain this medicine free of charge.

This remedy has been prepared by the Reverend Pastor Koenig, of Fort Wayne, Ind., since 1876, and is now prepared under his direction by the

KOENIG MED. CO., Chicago, Ill.

Sold by Druggists at $1 per Bottle. 6 for $5. Large Size $1.75. 6 Bottles for $9.

NOTICE TO NON-RESIDENTS

State of Indiana, Montgomery county. In the Montgomery Circuit Court, Nov. Term, 1891. Complaint No. 2246. Frantie Leete, vs Levi Martin, Adm., Arthur Halstead, Albert Halstead, Joseph Halstead, Owen Martin, Levi Martin, Robert Martin, Martha Alice Martin, Leah Rush. Comes now the plaintiff by Hanna & Hanna and Harvey Wilkinson, attorneys, and file their complain herein, together with an affidavit that said defendants Arthur Halstead, Albert Halstead, Joseph Halstead, Owen Martin and Martha Alice Martin are not residents of the State of Indiana. Notice is therefore hereby given said defendants, that unless they be and appear on the 21st day of the next term of the Montgomery Circuit Court, the same being the 27th day of January A. D., 1892, at the court house in Crawfordsdille, in said county and state, and answer or demur to said complaint, the same will be hear and determined in their absence. Witness my name, and the seal of said court, affixed at Crawfordsville, this 30th day of November A. D., 1891. HENRY B. HULETT, Clerk.

LOCAL NEWS.

Frankfort has free mail delivery.

Mrs. George Allen is in from Joplin, Mo.

Abe Levinson was in Louisville this week.

Frankfort will build a new opera house this year.

Frank Snyder is in from Joplin, Mo., on a visit.

Rev. O. A. Smith returned to Evansville Monday.

Mrs. C. E. Rankin has returned to Des Moines, Ia.

About one-third of Attica's population is suffering with the grip.

Ed. VanCamp and wife have returned from a visit in Indianapolis.

Eli Myers, county superintendent of Fountain county, spent Sunday in the city.

Mrs. L. A. Foote is in Madison, Wisconsin, at the bedside of her mother, who is seriously ill.

Judge Harney fined Harvey Gott, of near New Ross, last Saturday afternoon for assault and battery.

Milo Ensminger has disposed of his grocery store to his brother, Charles, who will run it in the future.

C. E. Wasson, of Thorntown, has been quite ill this week at the home of his father, W. W. Wasson, in this city.

Speak to your democratic neighbor and have him subscribe for the REVIEW for the great campaign year of 1892.

John Cox, the incorrigible, who stole the playing cards of Robinson & Wallace, was taken to Plainfield last Wednesday.

Fires from natural gas to the amount of 1,000 or more are now burning in town and new customers are being added every week.

It looks as though the days of the republican ring are numbered. The way the country politicians are setting down on the gang is beautiful to behold. Let the good work go on.

Dr. Man-O-Wa will be at Robbins House on Tuesday, Jan. 26. A friendly talk will cost you nothing. If you are suffering with any chronic ailment do not fail to call on him.

Andy Erron suffered quite a loss in shipping hogs last week which may end in the courts. He billed a load of hogs from here and on account of it being a holiday, it is said, were not shipped.—Waynetown Hornet.

A detective stepped off the train here yesterday. The object of his visit was not definately ascertained; but it is supposed he was looking after some alleged crooked transaction that has lately developed among some of our ex-meat men.—Darlington Echo.

T. B. Collins, a former publisher of THE REVIEW, and his son-in-law, John Smith, removed this week to Kankakee, Illinois, to assume the publication of a daily and weekly newspaper in that city. Kankakee is a city of 7,000 inhabitants, 60 miles south of Chicago.

The grand jury was called Monday and have been doing good work. The local gamblers and gambling rooms are receiving their share of consideration, violators of the game law are being hauled over the coals, in fact, a general review of the morals of the county is being taken.

General Manager Ramsey, of the Big Four, states that two thousand box cars will be purchased for the Big Four proper and five hundred for the Peoria & Eastern, all to be of the standard which the Big Four has adopted, the cars to be thirty-four feet long and have a carrying capacity of thirty tons.

Since before Christmas no trains have passed over the Midland. The road has reached its lowest point of existence, but is not dead. Before another harvest has ripened the Brazil extension will be completed and the road will be in condition both as to track and equipment to carry the grain grown in the fertile fields along its route.—Ladoga Leader.

The American Wheel-Works Company will doubtless be taken out of the receiver's hands and put back into control of the proprietors before very long. Negotiations with this object in view are going on between the company and the creditors. A proposition has been made to give the company an extension of time in which to pay its debts, the payment to be made in ten equal installments, the first installment payable March 1, 1892, and the last in 1895. The business of the concern is now the heaviest in its history.—Indianapolis News.

It is well to remember that Man-O-Wa is an Indian Doctor and that he treats all chronic, nervous and private diseases successfully with nature's remedies, viz.: Roots, barks, herbs, plants and leaves. It is also well to remember that his charges are uniform, and are from $2 to $5 per month, including all medicines used. He does not charge one man $500 for treatment and his neighbor $6 for the same identical treatment. He does not take $500 notes and, under a pressure, surrender them. But he gives you the best possible treatment for the least possible cash price. If you wish professional, courteous and honorable treatment call on Man-O-Wa at Robbins House, Crawfordsville, Ind., on Tuesday, Jan. 26, 1892.

Attica Catholics, on Christmas, contributed $51.02 for the orphans.

The Vandalia will spend $200,000 at St. Joseph, Mich., and make a great effort for summer-resort business.

The Indianapolis Sentinel publishes a rumor that the will of the late Joseph E. McDonald is to be contested by his son, Mac.

John B. Carson, vice-president and general manager of the Monon from 1885 to 1890, died at Chicago last Monday morning. He was a widely-known railroad man.

Rev. J. P. Robinson and Miss Mary Russell were married at the home of the bride in Waveland last Friday night, Rev. D. R. VanBuskirk officiating. The ceremony was performed in the Christian church in the presence of many relatives and friends.

A woodshed belonging to I. W. Whitset, living one mile south of the city, was entirely destroyed by fire last Saturday. The building was filled with fuel, meat and garden implements, all of which were consumed. The fire originated from an ash barrel.

Those who supposed the frequent mention of the mining operations on James R. Canine's farm, last summer, was a joke, may be surprised to learn that active work has been going on there for several weeks. Not much noise has been made about it but Mr. Canine has had two men hard at work, and they have sunk a shaft fifty-five feet deep, and were obliged to stop work until a steam pump can be arranged to keep the water out.—Waveland Independent.

Prohibition of Texas Animals.

Governor Chase has prepared a proclamation against the importation of horses, mules and asses from Texas and Indian territory, except such as pass inspection by veterinarians, acting under state authority. The action is the result of a joint meeting between the state board of health and the live stock sanitary commission, at which the governor was present.

The quarterly report of State Veterinarian Knowls showed twenty investigations of alleged glanders. Nine horses and mules found to be affected were killed, at an average cost to the state of $12.

In connection with the discussion of turbuculosis in cattle and its relation to public health, a circular letter was ordered sent to county commissioners throughout the state requesting the appointment of local veterinarians to investigate dairies and herds of cattle to discover tubeculosis.

State Veterinarian Knowls reported very little contagious diseases among the domestic animals of the state which will be easily controlled witch the cooperation of the county health boards.

Republican Delegates.

Last Saturday afternoon the republicans of Union township met at the court house and selected delegates to the district convention which meets in Terre Haute on Jan. 21st. as follows:

Precinct 2—Asa Pickerill.
Precinct 2—John S. Brown.
Precinct 3—William Stafford.
Precinct 4—Hal McDaniel.
Precinct 5—J. R. Linn.
Precinct 6—F. M. Dice.
Precinct 7—M. W. Reeves.
Precinct 8—John Elliott.
Precinct 9—No selections made.
Precinct 10—C. R. Williams.
Precinct 11—H. H. Ristine.
Precinct 12—S. A. Stilwell.
Precinct 13—A. B. Anderson.
Precinct 14—John Ditemore.
Precinct 15—Abner Jones.
Precinct 16—E. C. Snyder.

CITY REAL ESTATE

The Wm. S. Galey Estate—Two Story Brick Business Block, the Old Family Homestead and Five Splendid Lots Adjoining

TO THE HIGHEST BIDDER

Fourteen Lots Laid out in a Beautiful Grove of Forest Trees on East Wabash Avenue.

Commissioners' Sale by Order of the Court

The city of Crawfordsville is conceded by all to be one of the most healthful and pleasant places to live and do business in that can be found in the state. Its railroads gives easy ingress and egress to and from the city in six different directions. While our unsurpassed system of free gravel roads makes it accessible from all parts of the country. With its wide level streets, its substantial public building, all paid for, its low taxes as compared with other cities, its educational facilities and churches, its water works, its system of electric lighting, its gas both natural and artificial, and the prospects of a street railway in the near future, where can a better place be found to buy a home or makes a safe investment of capital. For years ours has had a steady and sustantial growth, and the indications now certainly point to a greater boom in real estate than ever before.

Now is the time to purchase while you have a chance to get a good business block and choice of the finest building lots ever offered in the city. The real estate will be sold by order of court and in pursuance of the legal notice as set forth in another column. Reference to the same may be obtained at the law offices of Johnston & Johnston, Ristine & Ristine, Snyder & Brush, and Britton & Moffett. Jan. 1st, 1892.

CHAS JOHNSTON, Commissioner.

RAISING OSTRICHES.

The Young Birds Hatched in Large Incubators.

A Business That Yields an Enormous Profit, But Requires the Greatest Care—How the Plucking Is Done.

The wife of an English ostrich-breeder in Cape Colony compares the young ostrich that has just cleared its nest to a hedgehog mounted on stilts and provided with a long neck. The feathers are nothing more than grayish bristles, while head and neck are covered with a fine, speckled down, soft as velvet. A difference of the sexes is not yet discernible in the plumage.

Very few ostriches are born nowadays out of captivity, for the fashion of the day has developed ostrich-breeding into one of the best-paying industries, which yields a handsome revenue to several countries, especially the deserts and waste lands of southern Africa.

The valuation of the South African export of ostrich feathers amounts to five million dollars per annum. Hunting the birds has ceased entirely, for they threatened to become extinct in some localities and a rational breeding is by far the most remunerative proceeding. The value of the feathers varies with their quality. During the second year of his existence a male bird furnished two hundred and fifty thousand dollars' worth of first-quality plumes and about one hundred and fifty thousand dollars' worth of second grade.

An ostrich farm yields from thirty to fifty per cent. on its original investment, and in prosperous times as high as one hundred per cent., says the St. Louis Globe-Democrat. The rational breeding of the ostrich is of vast importance to Cape Colony. Years ago birds were exported to Australia with such a favorable result that the government of the cape imposed a tax of five hundred dollars per bird and twenty-five dollars for every unhatched egg for exportation tariff, in order to protect its own industry. This killed the export entirely.

In the year of 1875 the number of tame ostriches in the cape reached the astounding sum of thirty-two thousand, although the breeding of ostriches was not commenced until 1863. To-day that number has more than doubled itself, for in the meantime the incubators have been largely improved.

During the laying season, which comes with the end of the rainy period, the ostrich hen lays one egg every day until she has deposited from fifteen to twenty eggs in the sand-pile nest, a quantity just large enough to cover the same with her body when hatching. By gradually taking away one egg after another, as we do with our hens, the big bird can be induced to lay on an average of thirty eggs, and in exceptional cases even sixty eggs have been accumulated. These surplus eggs are artificially hatched in large incubators, but the eggs must be turned every day. In from eight to ten days the first signs of life are noticeable. Shortly before the young bird is ready to break the shell of its prison, which is between the forty-fifth and fiftieth days, a squeaking noise is heard within and a constant pecking against the shell, which is as hard as a rock. In a little while he succeeds in punching a triangular hole through the shell, which the little inmate tries hard to enlarge, in order to become entirely liberated. If he is not very strong he must be helped in his attempt to escape. The artificial hatchings are always preferred to the natural ones. It happens that just during the breeding time the ostriches have the most beautiful plumage, which suffers greatly from the hatching process and the squatting in the sand and dust. At the time when ostriches became prized very highly and artificial incubators were proportionately rare the surplus ostrich eggs were hatched by Hottentot women in large feather beds, an occupation which was much to the liking of these dames, so prone to a "dolce far niente" of such a prolonged period.

The raising of the young ostriches requires great care and patience and a large percentage of them die annually from diseases and other accidents. The ostrich is full-grown when five years of age. It is then that the male bird has the most beautiful plumage of a black, satiny sheen. The female bird's feathers are light-gray. The most valuable plumes hang in a delicate fringe all around the body of the bird. When the bird is nine months old its feathers are plucked for the first time. At that time they are still stiff and narrow, with pointed tips, and do not yet give any idea of the beauty of the later crops. During the second year they become much more likely, although still narrow and pointed. But at the third plucking they are soft and broad, as they should be.

On the large breeding farms men mounted on horses drive the birds together for the picking, for the ostriches are apt to stray far away from home. They are driven in detachments, first into a large fold and from this into a very small pen, the so-called picking-pen. In this latter the birds are so densely packed together that the dangerous individuals have no room for kicking, for the ostrich has power enough in his long legs to deal mortal blows with them.

Planted by Franklin.

On the old Boston and New Haven turnpike in the southern part of New London county, Conn., is an old milestone, notched and moss-grown, that was set there by Benjamin Franklin. When the highway was laid out Franklin got the job of setting its milestones, and he did it in an original way. He set out from Boston in a comfortable chaise that he had built, and a gang of men followed him with a team that conveyed the stones. Franklin's vehicle had a peculiar machine that marked the miles according to the revolutions of the wheels. He drove all the way between Boston and the Elm city. This historic stone is alongside of the John Champion farm in Lyme.

CARTER'S LITTLE LIVER PILLS.

CURE

Sick Headache and relieve all the troubles incident to a bilious state of the system, such as Dizziness, Nausea, Drowsiness, Distress after eating, Pain in the Side, &c. While their most remarkable success has been shown in curing

SICK

Headache, yet Carter's Little Liver Pills are equally valuable in Constipation, curing and preventing this annoying complaint, while they also correct all disorders of the stomach, stimulate the liver and regulate the bowels. Even if they only cured

HEAD

Ache they would be almost priceless to those who suffer from this distressing complaint; but fortunately their goodness does not end here, and those who once try them will find these little pills valuable in so many ways that they will not be willing to do without them. But after all sick head

ACHE

Is the bane of so many lives that here is where we make our great boast. Our pills cure it while others do not.

Carter's Little Liver Pills are very small and very easy to take. One or two pills make a dose. They are strictly vegetable and do not gripe or purge, but by their gentle action please all who use them. In vials at 25 cents; five for $1. Sold by druggists everywhere, or sent by mail.

CARTER MEDICINE CO., New York.

SMALL PILL. SMALL DOSE. SMALL PRICE

SURE CURE FOR CATARRH

FOR OVER FIFTY YEARS this old Sovereign Remedy has stood the test, and stands to-day the best known remedy for Catarrh, Cold in the Head and Headache. Persist in its use, and it will effect a cure, no matter of how long standing the case may be.

For sale by druggists.

FOR MEN ONLY

YOUNG MEN and OLD MEN

GET IN THE COILS OF THE SERPENTS OF DISEASE.

They make heroic efforts to free themselves, but not knowing how to successfully

SHAKE OFF THE HORRID SNAKES

they give up in despair and sink into an early grave. What an ERROR! There is HELP!!

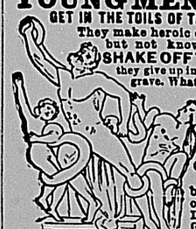

OUR NEW BOOK

sent free, post-paid, (sealed) for a limited time, explains the philosophy of Diseases and Afflictions of the Organs of Man, and how by HOME TREATMENT, by methods exclusively our own, the worst cases of Lost or Failing Manhood, General and Nervous Debility, Weakness of Body and Mind, Effects of Errors or Excesses, Stunted or Shrunken Organs can be Cured. Benefits in a day. How to Enlarge and Strengthen WEAK, UNDEVELOPED ORGANS & PARTS of BODY made plain to all interested. Men testify from 50 States, Territories and Foreign Countries. You can write them. For Book, full explanation and proofs, address

ERIE MEDICAL CO. BUFFALO, N.Y.

CHEATING IN HORSE BLANKETS

Nearly every pattern of 5/A *Horse Blanket* is imitated in color and style. In most cases the imitation looks just as good as the genuine, but it *hasn't the warp threads*, and so lacks strength, and while it sells for only a little less than the genuine it isn't worth one-half as much. The fact that 5/A *Horse Blankets* are copied is strong evidence that they are THE STANDARD, and every buyer should see that the 5/A trade mark is sewed on the inside of the Blanket.

Ask for 5/A Five Mile, Boss, Electric, Extra Test, Baker

HORSE BLANKETS

ARE THE STRONGEST.

100 5/A STYLES

at prices to suit everybody. If you can't get them from your dealer, write us. Ask for the 5/A Book. You can get it without charge.

WM. AYRES & SONS, Philadelphia.

Attention Farmers!

You who are looking for high bred Poland China Hogs or Barred and White Plymouth Rock Chicks at very low prices. You can find them at the Gold Ridge Herd. Also eggs in season.

GEORGE W. FULLER, Crawfordsville, Ind.

ADMINISTRATOR'S SALE.

Notice is hereby given that the undersigned administrator of the estate of Harvey R. Davenport, deceased, will offer at public outcry at the undersigned's residence, eight miles northwest of Crawfordsville and one-half mile south of Round Hill in Coal Creek township, on

TUESDAY, JANUARY 26, 1892.

the following property to-wit: One top buggy, light and heavy harness, farming implements, household and kitchen furniture and other articles too numerous to mention.

TERMS:—A credit of nine months will be given on all sums over $3, under that amount cash in hand. The purchaser to give note with approved freehold security, waiving valuation and appraisement laws, the notes to draw six per cent. interest after maturity. I. W. PATTON, Administrator.

ALBERT PERKINS, Auctioneer.

Marriage Guide, beautifully illustrated, all the doubtful, curious or inquisitive wish to know. Price $1. Express prepd. *Name your express office.* Dr. BATE, Chicago

FREE TRIAL! Thousands of cases of NERVOUS DEBILITY, Lost Manhood, etc., cured by NERVITA. $1.00 package; 6 for $5. Trial sent FREE for 12c postage. DR. A. G. OLIN CO., Box 242, Chicago, Ill.

BEATTY Organs, Pianos, $33 up. Catal'g Free Daniel F. Beatty, Washington, N. J

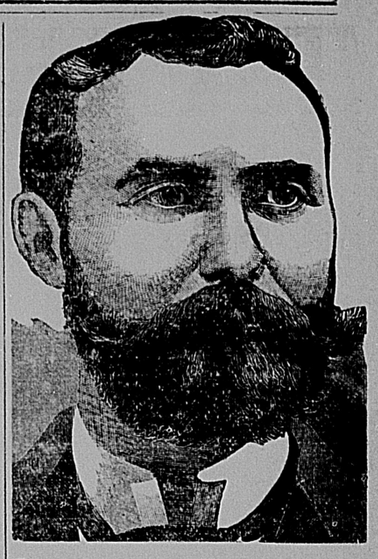

DR. BARNES

Surgeon in charge.

EYE, CANCER AND PILE HOSPITAL

Indianapolis,

Will Not Treat Patient He Can Not Cure

The crowds that go to see him on each visit speak volumes of his success in curing all forms of surgical and chronic disease. Their cures are due to the long years of experience in the largest hospitals of the world which gives him thorough knowledge of diseases and their cure.

This Great Physician

Cures more cases of Cancer, Catarrh, diseases of the Kidneys, Bladder, Prostrate Glandes and General Debility in one month than the average general practioner does in two years, because he is a specialist and gives his entire attention to the cure of chronic diseases

FREE EXAMINATIONS.

He examines the sick and afflicted free of charge, and charges only for value received. These examinations are scientific and strictly confidential at his office. All correspondence should be directed to Dawson E. Barnes, 1117 N. Tennessee st, Indianapolis, Ind., Eye Cancer and Pile Hospital.

DO YOU WANT A BICYCLE FREE

1000 BICYCLES to be GIVEN AWAY FREE TO BOYS AND GIRLS UNDER 18 YEARS OF AGE. Not sold but given away without a cent of cost. FOR ADVERTISING PURPOSES.

WE SHALL GIVE AWAY

1000 or more elegant safety bicycles to boys and girls under 18 years of age, on easy conditions and without one cent of cost for them.

The wheels are 25 inches, with crescent steel rims and molded rubber tires, and run on hardened steel cone bearings, adjustable to wear; geared to 46 inches; detachable cranks; four to five inches throw; frame finely enameled, with nickel trimmings. Each machine is supplied with tool bag, wrench and oiler. Equal in quality to those sold on the market for $45.00. We have both boys' and girls' styles.

If you want one without spending a cent of money for it write at once for particulars and names of hundreds of boys and girls to whom we have already given bicycles. Address

WESTERN PEARL CO.,

334 (Formerly 308) DEARBORN ST., - CHICAGO, ILL.

We invite the public to call and investigate.

OUR OWN METHOD OF INSERTING ARTIFICIAL TEETH

Without the use of Large Rubber Plate

This method is entirely new and is patented, and is used only by us in this and adjoining counties. By this method any number of teeth can be put in without extracting any good teeth you may have, and no plate in the roof of the mouth.

Teeth Extracted Without Pain

By the use of Vitalized Air, Nitros Oxide Gas, Electric Vibrator and our celebrated Local Anesthetic. Gold and Siver filling at reasonable prices.

All work warranted as represented.

Drs. Gonzales & Galey

Dentists.

BUY NORTHERN GROWN SEEDS

FOR **12 cts.**

In order to introduce my splendid NORTHERN GROWN SEEDS everywhere, I offer postpaid

1 Pkg. Melon, 1 Pkg. Radish, 1 Pkg. Lettuce, 1 Pkg. Tomato, 5 Pkgs. Elegant Flower Seed, } Catalog Price 50 cts. Special Price 12 cts.

9 Pkgs. listed in no Catalog in America under 50c. 5,000 Acres used. Plants and Roses by the 100,000. Send 5c. for finest Plant and Seed Catalog published. Many Colored Plates. Catalog and above 9 Pkgs., 17c.

JOHN A. SALZER, LA CROSSE, WIS.

JOHN A. SALZER, LA CROSSE, WIS.