ST. JACOBS OIL

BASE BALL SEASON.

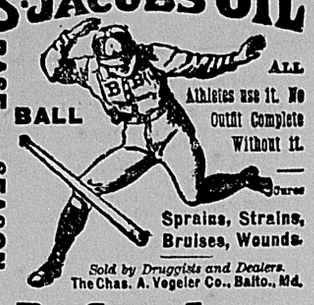

ALL Athletes use it. No Outfit Complete Without it.

Cures Sprains, Strains, Bruises, Wounds.

Sold by Druggists and Dealers. The Chas. A. Vogeler Co., Balto., Md.

For Cure of SPRAINS & STRAINS use St. Jacobs Oil. Cures PROMPTLY AND PERMANENTLY WITHOUT RETURN OF PAIN. At DRUGGISTS AND DEALERS EVERYWHERE. THE CHAS. A. VOGELER CO. BALTO. MD.

DEAFNESS & HEAD NOISES CURED by Peck's INVISIBLE TUBULAR EAR CUSHIONS. Whispers heard. Comfortable. Successful where all Remedies fail. Sold by F. HISCOX, only, 853 Br'dway, New York. Write for book of proofs FREE.

DETECTIVES

Wanted in every County. Shrewd men to act under instructions in our Secret Service. Experience not necessary. Particulars free. Grannan Detective Bureau Co. 44 Arcade, Cincinnati, O.

HINDERCORNS.

The only sure Cure for Corns. Stops all pain. Ensures comfort to the feet. Sold by Druggists. Hiscox & Co., N.Y.

ARE YOU CONSUMPTIVE

Have you Cough, Consumption, Scrofula, Indigestion? Use PARKER'S GINGER TONIC. It has cured the worst cases and is the best remedy for all ills arising from defective nutrition. Take in time. 50c. and $1.00.

WANTED

Reliable pushing men to sell choice Nursery stock. Complete assortment. Splendid opportunity offered for spring work. My salesmen have good success, many selling from $100 to $200 per week. Send for Proof and Testimonials. A good pushing man wanted here at once. Liberal terms and the best goods in the market. Write FRED E. YOUNG, Nurseryman, Rochester, N. Y.

BOOK AGENTS WANTED FOR My Story of the War, or "FOUR YEARS PERSONAL EXPERIENCE AS NURSE" in Hospitals, on the Battle-field. By MARY A. LIVERMORE. Selling like wildfire. No competition. 700 pages. 61 Steel Plates. 61st thousand. 5000 more Wanted—Men and Women. Distance no hindrance, Pay Freights and give Extra Terms. Address, WORTHINGTON & CO., Hartford, Conn.

PARKER'S HAIR BALSAM

Cleanses and beautifies the hair. Promotes a luxuriant growth. Never Fails to Restore Gray Hair to its Youthful Color. Cents Dandruff and hair falling 50c. and $1.00 at Druggists.

CHICHESTER'S ENGLISH PENNYROYAL PILLS. Red Cross Diamond Brand. The only reliable pill for sale. Safe and sure. Ladies, ask Druggist for the Diamond Brand, in red metallic boxes, sealed with blue ribbon. Take no other. Send 4c. (stamps) for particulars and "Relief for Ladies," in letter, by mail. Name Paper. Chichester Chemical Co., Madison Sq., Phila., Pa.

MADE WITH BOILING WATER.

EPPS'S

GRATEFUL—COMFORTING.

COCOA

MADE WITH BOILING MILK.

PIANOS & ORGANS.

The improved method of fastening strings of pianos, invented by us, is one of the most important improvements ever made, making the instrument more friendly in musical in tone, more durable and less liable to get out of tune.

Both the MASON & HAMLIN Organs and Pianos excel chiefly in that which is the chief excellence in any musical instrument, quality of tone. Other things, though important, are much less so than this. An instrument with musical tones cannot be good. Illustrated catalogues of new styles, introduced this season, sent free.

Mason & Hamlin,

Organ and Piano Co.,

Boston. New York. Chicago.

THE GLORY OF MAN STRENGTH VITALITY

How Lost! How Regained,

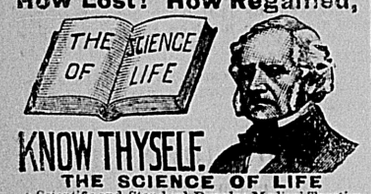

KNOW THYSELF.

THE SCIENCE OF LIFE

A Scientific and Standard Popular Medical Treatise on the Errors of Youth, Premature Decline, Nervous and Physical Debility, Impurities of the Blood.

EXHAUSTED VITALITY UNTOLD MISERIES

resulting from Folly, Vice, Ignorance, Excesses or Dissipation, Enervating and unfitting the victim for Work, Business, the Married or Social Relation. Avoid unskillful pretenders. Possess this great work. It contains 300 pages, royal 8vo. Beautiful Binding, embossed, full gilt. Price only $1.00 by mail, postpaid, concealed in plain wrapper. Illustrative Prospectus Free, if you apply now. The distinguished author, Wm. H. Parker, M. D., received the GOLD AND JEWELLED MEDAL from the National Medical Association for his PRIZE ESSAY on NERVOUS and PHYSICAL DEBILITY. Dr. Parker and associate Assistant Physicians may be consulted, confidentially, by mail or in person, at the office of THE PEABODY MEDICAL INSTITUTE, No. 4 Bulfinch St., Boston, Mass., to whom all orders for books or letters for advice should be directed as above.

FOR MEN ONLY!

VIGOR AND STRENGTH For LOST or FAILING MANHOOD; General and NERVOUS DEBILITY; Weakness of Body and Mind, Effects of Errors or Excesses in Old or Young, Robust, Noble MANHOOD fully Restored. How to enlarge and Strengthen WEAK, UNDEVELOPED ORGANS & PARTS OF BODY. Absolutely unfailing HOME TREATMENT—Benefits in a day. Men testify from 50 States and Foreign Countries. Write them. Descriptive Book, explanation and proofs mailed (sealed) free. Address ERIE MEDICAL CO., BUFFALO, N. Y.

LOCAL NEWS.

Spend the 4th in Crawfordsville.

Barnum shows at Lafayette on July 7.

Mace Townsley spent Sunday in Chicago.

Melancthon Plunkett is working in Chicago.

Charlie Johnson was up from Waveland this week.

The Darlington Echo complains of chicken thieves.

James L. M. Vanscoyoc has been granted a pension.

The county institute will be held in the court room beginning on Aug. 25.

The Pettit trial, when it begins, will continue more than seven weeks.

R. A. Fullenwider has moved his family from this city to Veedersburg.

Will Kline and family, of Frankfort, spent Sunday in the city, the guests of Mat Kline.

Miss Mame Rankin, of Chicago, was the guest of her brother, Dr. Rankin, this week.

George White, of the Western Union telegraph office, spent the week at lake Maxinkuckee.

John E. Greendyke has gone to Salt Lake City in the interest of the A. L. A. & S. Association.

Rev. E. R. Johnson was in Pittsburg, Pa., this week attending the national Sunday school convention.

George Hummell and Will Muhleisen have started a cigar manufactory over Truitt & Scott's grocery store.

A ball team selected from Co. H., of Waynetown, will play a game with a Co. I. team in this city on July 4.

The graduating exercises of the schools of Franklin township occurred at Shannondale last Saturday night.

George W. Hall has accepted a position with the National Union Supply Association at Indianapolis, to which place he went on Monday.

W. H. Jackson has obtained the contract for the erection of Dr. E. Detchon's residence on the corner of Green street and Wabash avenue.

Barnum's show is at Lafayette on Tuesday, July 7. It will probably not visit Crawfordsville this year, the route being laid out until September.

Miss Kate Walden, who has been the guest of Miss Lelia Hanna, has returned to her home in Lancaster, Ky. She was accompanied by Miss Hanna.

The Danville Commercial will soon offer a cash prize to the person who can guess nearest to the number of places where the festive poker is played in that city.

Hon. M. D. White will pluck feathers from the American Eagle at Covington on the 4th of July, while H. D. Vancleave will touch up the old bird at Linden on the same day.

Joseph Thompson, one of the pioneers of this county, died at his home in Waynetown on Saturday morning last, at the age of 70 years. The funeral occurred on Sunday.

The creek in the neighborhood of the dam is a great resort for men and boys during the present heated time, for bathing, and large numbers congregate there every evening.

The Maxinkuckee Sunday excursionists over the Vandalia did not get home until 1 o'clock Monday morning. A washout near Colfax detained the train for three and a half hours.

Fourth of July Vandalia Line, one fare for the round trip, between all stations, except that no rate for adults shall be less than twenty-five cents, nor for children less than fifteen cents.

The cutting of wheat was put under way in several parts of the county this week. While the amount to be cut is much less this year than for some seasons previous the yield, it is believed, will be fair in quantity.

Last week our business men made quite a flattering offer for P. T. Barnum to bring his great show to Crawfordsville. Mr Barnum responded that in all probabilities he would visit our city sometime during the latter part of the season.

The commissioners of Tippecanoe county, accompanied by the auditor and surveyor of that county, were in joint session with Montgomery county commissioners on Thursday of last week, in this city, in relation to the construction of an eleven mile gravel road on the line between the two counties.

Dr. Walter will again visit Crawfordsville, Saturday, July 5. At this date we need make no effort to introduce the doctor, as the great number who visit him in his parlors, and with what we know of his successful treatment of Chronic diseases. We feel assured he has an introduction to the public worthy of his success. Call on him early in the day at the Nutt House.

Howard Fagan, of Cory, who, some time ago, forged the name of a neighbor to a one-hundred-dollar note, as surety, given in purchase of a horse, from which he was released by aid of his father and the leniency of interest parties, last Saturday stole a horse from a neighbor's pasture and started to leave, but was soon apprehended, and now languishes behind the bars at Brazil.

A Cincinnati Judge, on complaint of a doctor, has prohibited an orchestra from practicing, except at the noon hour and from five to six p.m. He probably thinks at the hours named the would-be musicians will be at meals, and thus there will be no practice. He also prohibited the use of the tromboue. And yet Cincinnati boasts of being a musical city, and invites all the world to attend to her festivals!

Ladoga Leader: In a recent interview with Dr. Moore, of Midland, the Leader man learned that a survey has been completed from Brown's Valley to Waveland and it is the intention of the management to push the road on to the coal fields this season yet, as well as to put the track between Brown's Valley and Ladoga in good condition. Dr. Moore says the Midland is doing a fair business now. One factory in Anderson gives them six cars a day. They get much of the freight west from Anderson.

At a meeting of the county superintendents of the State at Indianapolis last week the grade necessary for a license to teach were raised as follows: For a six months license is 75 with a minimum of 65; for twelve months an average grade of 85 with a minimum of grade of 70; for a twenty-four months license an average of 90 with a minimum of 80, for a thirty-six months license an average of 95 with a minimum of 85. The chief reason advanced for making the raise was that too many teachers were turned out under the old system.

A Judge But Two Days.

Beaver, (Ok.) Advocate: Our county judge J. H. Burford, arrived in the city last Friday night, and was cordially welcomed by our people. But his stay with us was brief, for on the mail Saturday night came the news that the President has chosen him as register at the new land office at Oklahomo City, and he left Sunday morning for Guthrie, where he intends stopping a few days with friends. Although his stay among us was of very short duration, he created a most favorable impression, and universal regret is expressed at his departure. While we are truely sorry to lose Judge Burford, yet we heartily congratulate him upon his promotion to a much more lucrative position.

Deformity From Bright's Disease.

S. D. VanBuskirk, of Demarest, N. J., says Aug. 20, 1888: "Dr. David Kennedy's Favorite Remedy, of Rondout, N. Y., has cured our daughter of Bright's disease, after all other means had failed. She was so swollen that she measured 45 inches around the waist, and 18 inches below the knee. To say that we feel thankful for such a boon as Favorite Remedy is but a poor expression of the feelings of grateful parents.

Mishawaka and South Bend are connected with an electric railway.

To Indianapolis, July 1st.

At the unveiling of the Hendricks monument at Indianapolis on July 1, the O., I. & W. rail road will sell round trip tickets from this city at $1., tickets good on any regular train of that date.

The German Emperor's new rules for wearing uniforms in the navy fill a book of forty pages.

To Cure Heart Disease

Use "Dr. Kilmer's Ocean-Weed Heart Remedy." It regulates, corrects and relieves the most distressing cases. Price 50c and $1. Pamphlet free. Binghampton N. Y. Sold recommended and guaranteed by Lew Fisher and Nye & Co. tf

The trouble with Justice is that she does so little besides holding her scales.—Galveston News.

To Cure Kidney Troubles'

Use "Dr. Kilmer's Swamp-Root kidney, liver and bladder cure." It relieves quickly and cures the most chronic and complicated cases. Pamphlet Free. Binghampton, N. Y. Sold, recommended and guaranteed by Lew Fisher and Nye & Co. tf.

Paris's water supply is proportionately more than one-third less than any American city of note.

Sunday Special.

Commencing June 15 and continuing 10 weeks, the Vandalia will run a special train to Lake Maxinkuckee, passing Crawfordsville at 6:34 a. m., returning at 9:46 p. m. Fare round trip $2. If you wish a quiet, restful, refreshful day, try one day at the Lake.

J. C. HUTCHINSON, Agent.

Sir Edwin Arnold has been offered $100,000 for his new poem of 60,000 lines—a Christian epic.

English Spavin Liniment removes all Hard, Soft or Calloused Lumps and Blemishes from horses, Blood Spavins, Curbs, Splints, Sweeney, Ring-bone, Stifles, all Swollen Throats, Coughs, etc. Save $50 by use of one bottle. Warranted the most wonderful Blemish Cure ever known. Sold by Dr. E. Detchon, drug store Crawfordsville, Ind.

Mrs. Alice Shaw has signed a contract to go to St. Petersburg and whistle for the Czar and his nobles.

SAVED.—A fine family of children were all afflicted with scrofula. Two died early; the rest would soon have followed, but for the timely and persevering use of Ayer's Sarsaparilla, which built them up in a healthy and vigorous manhood.

New England consumes the enormous amount of 11,000,000 tons of coal annually, anthracite and bituminous.

Children Cry for Pitcher's Castoria.

A census enumerator discovered a family of ten children in San Francisco who were all club-footed and knock-kneed.

"Tired All the Time."

Say many poor men and women, who seem over-worked, or are debilitated by change of season, climate or life. If you could read the hundreds of letters praising Hood's Sarsaparilla which comes from people whom it has restored to health, you would be convinced of its merits. As this is impossible, why not try Hood's Sarsaparilla yourself and thus realize its benefit? It will tone and build up your system, give you a good appetite, overcome that tired feeling and make you feel, as one woman expresses it, "like a new creature."

None of the through trains of the Australian railways run more than six trains a week, that Sunday may be observed.

For Sale.

A pair of platform scales at half price, brand new, never been used. Inquire of G. W. Chester, 125 West Main street. j14 2t

General Sherman's advice to West Point graduates was "Get experience, trust in God and believe in the stars and stripes."

We

Have just received a fresh supply of Zepyrette's Ocean Spray Oatmeal, Graham, Vanila, Lemon and Cocoanut Wafers, Bijou Deserts, Cracknell's and XXX Sugar Snaps. These goods are from the finest bakery in this country. You try them once, you will have no other at Ensminger & Seawright's.

A collector at Bombay has among his curiosities a Chinese god marked "Heathen Idol," and next to it a gold-piece marked "Christian Idol."

For Sale or Trade.

A 52 inch Victor light Roadster Bicycle. Inquire of T. B. Nicholson, of Nicholson's photograph gallery.

COLUMBUS Buggies at Tinsley & Martin's.

PHEATONS we have the nicest at Tinsley & Martin's.

UNTIL JULY 4th

THE

MODEL

Will give choice of any and all of our finest tailor made cassimere, fancy worsted, cheviot, thibet, flannel, serge and yacht cloth suits for

—$14.75—

3000 fine suits in sacks, frocks and Prince Alberts, worth $30, $25, $22, $20 and $18 will be given away during the next two weeks at $14.75. You will save from $4 to $15 on every suit you buy from us. We must unload our enormous stock of tailor made clothing. It will pay you well to come and see us during this time. Clothing, furnishing goods, hats and shoes. Mail orders promptly attended to.

THE MODEL

Clothing Co.,

41 to 49 E. Washington St., 2 to 22 S. Pennsylvania St. Eight stores in one.

Indianapolis.

The Greatest Sufferers in the Wrold

Are women; their delicate organization being particularly susceptible to derangement and disease. Dr. Kennedy's Favorite Remedy, of Rondout, N. Y., purifies the blood, invigorates the system and fortifies it against the diseases incident to age, climate and season. It is the best medicine in the world. Keep it in the house for your children's sake, as well as for your own.

Nearly $2,000,000 changed hands on the result of the great Suburban race at Sheepshead Bay last Tuesday.

CRAWFORDSVILLE, IND.,

MESS. R. C. SMITH & CO.

SIRS:—I was suffering severely from a pain in the back caused by a strain. I made three applications of Kaulmoogra Oil and it entirely releaved me. I have since then found it to be invaluable in stiff neck and headache, neuralgia, etc. It is indeed a king of wonders, and I gladly reccommend it to all the suffering

Yours for health,

FRANK W. DAVIS,

501 W. Market Street. Leader M. E. C. choir

If you have a cold, cough, (dry hacking), croup, cankered throat, cattarrh dropping, Dr. Kilmer's Indian Cough-cure (consumption oil) will relieve instantly; heals and cures. Price 25c., 50c., and $100. For sale by Lew Fisher.

Flour, Flour, Flour!

Royal Rose flour is the finest of them all, and although flour of all grades is advancing rapidly, we have 50 barrels of Royal Rose just received which we will close out at the old price, so you should take advantage of this opportunity and use the only flour, Royal Rose. ENSMINGER & SEAWRIGHT.

Extracts.

When you are in need of pure extracts of any flavor we can furnish you with them. Look at the list below as a "pointer."

THESE EXTRACTS ARE STRICTLY PURE.

Orange, raspberry, nectarine, clove, nutmeg, cinnamon, ginger, peppermint, rose, banana, celery, chocolate, coffee, sarsaparilla, almond, peach, wintergreen, pine apple, strawberry, lemon and vanilla.

You will find the above at our store.

ENSMINGER & SEAWRIGHT.

Hood Nelson, the Crestile King.

Hood Nelson, the inventor and patentee of all metalic crestings, is once more at the front with something new, and is satisfied that in his second invention he has reached the acme of perfection. This time all cannot help admitting that he has the best and most showy thing for the combs of houses yet seen. It is neat, ornamentally, and absolutely rain proof. It cannot spring or twist, nor allow the roof to get wet. As an ornament it is not surpassed by anything in the market, even by the most costly. Mr. Nelson has put into his new cresting all his experience, and he now has a bonanza, for it will take the place of everything now in the market. Samples of the work, several different and unique styles can be seen at his office at W. B. Hardee's cigar store on south Green street, next the Elston bank. Every owner of a house should examine it and everyone who is building should not fail to see it before purchasing anything else. Even putting the old saddle board on, he claims that he can follow the design of any architect. tf

Celebrated Buckeye Binder.

It is the only harvesting machine which stands before the world with the endorsement of all the leading vehicle and car manufacturers of the U. S.

IT IS THE LIGHTEST, STRONGEST AND MOST DURABLE.

Dynamoter tests always prove it to be the lightest draft binder ever made. Its knotter is adapted to the use of all grades of twine, and it never fails to tie. The frame of the Buckeye cannot be sprung for remember it is not made of "All Steel."

Fowler, Ashley & Co.,

AGENTS, CRAWFORDSVILLE.

A full line of repairs in stock, and best grades of twine. Chas. Barrett, canvassing agent for Montgomery county.

EVERY WATERPROOF COLLAR OR CUFF THAT CAN BE RELIED ON

BE UP TO THE MARK

Not to Split! Not to Discolor!

BEARS THIS MARK.

TRADE CELLULOID MARK.

NEEDS NO LAUNDERING. CAN BE WIPED CLEAN IN A MOMENT.

THE ONLY LINEN-LINED WATERPROOF COLLAR IN THE MARKET.