MEDICAL.

Dr. E. Huntsinger,

Eye Ear and Chronic Catarrh Specialist

UNEQUALED SUCCESS in curing most difficult cases. No matter who has treated you and failed. No pain. No danger. No experiments. **Diseases of the Eyes** and all Discharges of Ears positively cured, also Deafness, Noises in Ears, &c., treated without a particle of pain or danger. ☞A **Chronic Discharge** is caused by ulcers in ears, which unless cured is liable to extend to the **Brain**, causing **death** from inflammation, or abscesses of the brain or blood poison. **Granulated Eyes** cured without the knife or burning the lids with caustic or blue stone. **Cataracts, Cross Eyes,** Scums, &c., cured by a **New Method** without pain or danger. A New, Positive and Painless Treatment for **Chronic Catarrh that will cure.** A badly treated or neglected Catarrh is a prominent cause of Consumption, also the chief cause of Deafness. **Perfect Fitting Spectacles and the Best French Artificial Eyes Very Cheap.** Advice free.

Spectacles. I now have the most elegant stock of Perfect-Fitting Spectacles and Eye-Glasses in the state, which, until further notice, I propose to sell at Factory Prices. My Glasses are manufactured from the Purest, Best and Most Durable Material. The Lenses possess a natural Brilliancy and Perfection of Clearness and Refractive Power in the highest degree that Art, Science and Skill can produce. I take special pains to fit each pair of glasses to the face and eyes of the purchaser so that the center of each spectacle lense sets exactly in front of the pupil of the eye, thus giving the Greatest Ease and Comfort, as well as greatly improving the Personal Appearance of the wearer. Especially are my Glasses of infinite value to eyes that have been injured by Ill-Fitting, Inferior or Poorly-Made Glasses, which are a positive injury.

All persons buying Glasses of me can have the eyes Scientifically Examined by very pleasant methods that readily detect the slightest defect in their vision and Glasses accurately fitted free of charge. You can have your measure taken and spectacle frames made to exactly fit your face and eyes and lenses ground to special order without extra charge. I have all my glasses made in New York by the most accomplished and experienced workmen.

I have Elegant Glasses for $1.50 a pair.

☞My large experience and success in fitting the most difficult cases enables me to give Positive Satisfaction when glasses are required.

☞Every pair guaranteed as represented.

REFERENCES: Geo. D. Hurley, attorney at law, son Frank, discharge from ears and deafness; John R. Courtney, lawyer, son, bad eye and ears; G. L. Mills, deafness, etc., 20 years' standing; Gus Mayer, daughter confined nine months in dark room with violent eye disease, causing total blindness; Israel Patton, total blindness from cataract; Miss Clara Alston, violent ulceration of eyeball; E. B. Smith, wife, eye disease; A. R. Bayless, mother, eye disease; Dr. James Thompson, deafness, all of Crawfordsville; Hon. Silas Peterson, wife, bad case deafness, Potato Creek; Frank Powell, banker, Colfax, chronic catarrh; Congressman W. D. Owens, Logansport, discharge from ears and deafness; Judge Waugh, Tipton, surgical operation on eye that restored sight; Judge Terhune, Lebanon, Ind., deafness; Ex-Senator Kent, Frankfort, catarrh and deafness; J. W. Linn, Mace, catarrhal deafness, and numerous others in this vicinity equally bad.

Will be at Drs. Galey Bros. Dental Office in Crawfordsville, THURSDAY, May 16th, and every two weeks thereafter on Thursday.

BUSINESS DIRECTORY.

ATTORNEYS

MAXEDON & VANCLEVE,
ATTORNEYS AND COUNSELORS.
Office above Con Cunningham's Clothing Store.

W. P. BRITTON. W. S. MOFFETT.
BRITTON & MOFFETT,
ATTORNEYS AT LAW,
Office over Moffett, Morgan & Co.'s drug store, East Main St., Crawfordsville, Ind.

JOHNSTON & JOHNSTON,
ATTORNEYS-AT-LAW.
Prompt attention given to collections and settlement of decedents estate.
CRAWFORD BUILDING.

W. E. HUMPHREY. W. M. REEVES.
HUMPHREY & REEVES.
ATTORNEYS-AT LAW.
And Notaries Public. Ornbaun Block.

HON H. BURFORD. W. T. WHITTINGTON
BURFORD & WHITTINGTON,
ATTORNEYS-AT-LAW.
Practice in Montgomery and adjoining counties, and in the Supreme and Federal Courts. Are members of the largest and most reliable law associations and make collections throughout the world. Mortgages foreclosed. Estates promptly settled. Charges reasonable. Office over 123, East Main street, Crawfordsville, Ind.

JUDGE THOMAS F. DAVIDSON,
Attorney-at-Law,
Office in Joel block. Crawfordsville, Ind.

C. N. WILLIAMS & CO.
Successors to Williams & Wilhite. S. E. Cor. Main and Washington sts. Money to loan at 6 per cent. Farmers are granted the privilege of paying the money back to us in dribs of $100 or more at any interest payment.
Real Estate and Insurance Agents.

REAL ESTATE AND MONEY BROKERS
:-:MONEY TO LOAN,:-:
In any sum. Good notes cashed. Farms and city property bought, sold and exchanged.
Cumberland & Miller,
118 West Main Street, - Crawfordsville, Ind.

Cook's Cotton Root Compound.—Composed of Cotton Root, Tansy and Pennyroyal. *Successfully used monthly.* Safe, Effectual, Pleasant. $1 by mail, or druggists. Sealed particulars 2 stamps. Ladies address POND LILY COMPANY, 131 Woodward ave., Detroit, Mich.

Sold in Crawfordsville by Stan Keeney, the druggist. Dec22881y.

MONEY TO LOAN.

MONEY TO LOAN

Abstracts of Title Furnished
From the only Complete set of Abstrtct books of Montgomery county land.

Houses and Lots for Sale.
Dwellings for Rent.
DEEDS, Etc., CAREFULLY EXECUTED BY
Albert C. Jennison,
Office over 122 E. Main St., Crawfordsville, Ind.

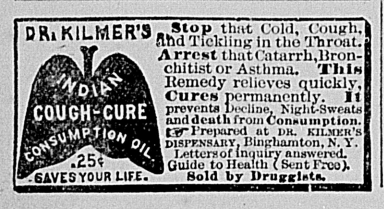

Stop that Cold, Cough, and Tickling in the Throat. **Arrest** that Catarrh, Bronchitist or Asthma. **This** Remedy relieves quickly, **Cures** permanently. **It** prevents Decline, Night-Sweats and **death** from **Consumption.** ☞Prepared at DR. KILMER'S DISPENSARY, Binghamton, N. Y. Letters of inquiry answered. Guide to Health (Sent Free). **Sold by Druggists.**

THE REVIEW.

—BY—

LUSE & BERRY.

F. T. LUSE, Editor.

TERMS OF SUBSCRIPTION

One year, in the county, $1 25
One year, out of the county, - - - - 1 40
Inquire at Office for Advertising rates.

SATURDAY, OCT. 5, 1889.

A MONOPOLY THAT COUNTS.

Generally speaking all monopolies are enemies of the people. They are organized to shut out all competition and extort from the people. The people residing in the gas and oil belt of Ohio and Indiana will sooner or later ascertain this in its full force. The Standard Oil Company, the most gigantic monopoly ever formed in this country, with a capital of near $100,000,000, is continually showing its power over the people. In the belt, so soon as gas and oil were found, the Standard commenced leasing the lands of farmers, paying 50 cents, $1, $5 and other prices per acre for a certain number of years. The company has leased millions of acres of land. It desires the land only for purposes of obtaining oil or gas, and the farmers are not prevented from pursuing the cultivation of the soil of their farms. At least the owners of farms have been given to so understand it. But lately the Standard, in northwest Ohio, have been claiming much more power and authority under these leases than owners of farms have aimed to give them. A railroad is in course of construction between Toledo and Springfield, in Ohio. The railroad company had bought the right of way on these leased lands. The Standard Oil Company has enjoined it from further progress.

The Standard people assume, and will so argue in court, that when a farmer leases them his lands for oil and gas purposes, he by that act relinquishes all control of his property except for agricultural uses; that he can not even lay out a race track upon it for his own use, or divide it into town lots without first obtaining the consent of the oil company; that the farmer has no rights whatever in, on or about his premises, only such as pertain to purely agricultural pursuits; that he cannot construct a roadway, or drain a swamp upon his own lands, without infringing upon the rights which the Standard Company obtained when they secured an oil and gas lease upon his premises. In short, the Standard Oil Company in this suit claims an absolute control of all lands upon which they hold leases for all uses, purposes and privileges other than those of a purely agricultural character.

The Standard is only one instance in a hundred of the danger to the public from an unfettered monoply. It has arisen during the past twenty years from small beginnings to its present wealthy and dictatorial state. Its president, Rockafeller, is said to be worth $40,000,000, when thirty years ago he was worth nothing. Specious legislation and corrupt legislators have enabled the company to become what it is to-day, one of the greatest money organizations in the world. It and other powerful corporations are warnings to the people of the danger of such institutions.

RAILROAD ACCIDENTS.

It is remarkable the number of accidents on railways in this country occurring from year to year. Notwithstanding the number of new appliances used to prevent them and insure safety and comfort in travel, these accidents, in which lives are lost and property destroyed, occur with astonishing regularity. We remember the terrible Astabula disaster in Ohio twelve or fourteen years ago in which near 100 persons were killed. The country was appalled and saddened at the particulars of that frightful calamity. But this was surpassed only two years ago by a larger loss of life in a railway wreck at Chatsworth, Ill., in which, after all the details had been fully made up, it was known that even 80 persons had been killed. It continues from year to year, not in such frightful figures as those given above, but in enough proportion to show that perfection in railway traveling and in management is far from perfect in this country. In fact, it is stated, that railway travel is not near so safe in America as in England, and that disasters are not near so frequent over there as with us. Only last week, right in the business portion of the South Side in the city of Chicago, five persons were killed and a number seriously injured in a railway accident. On this occasion the engineer was drunk, and his intoxication caused the loss of five lives, and will cost the company an immense sum of money. A reform seems to be needed in railway management in more respects than one. Limited express, cannon-ball, flyers, and all such trains should be entirely abandoned. Twenty-five miles should be the highest rate of speed any train should be allowed to run anywhere. More expense and care should be observed at all crossings of other roads. No engineer known to at any time be even an occasional tippler of intoxicating liquors should be employed at all, and for that matter any other employe of the road. These are only a few of the reforms needed in the railway business to insure safety in travel and prevent loss of life.

DISBARRING.

Efforts were put forth last week by the Montgomery county bar for the disbarment of Geo. W. Paul for reported unprofessional conduct. Mr. Paul in reply indicates a disposition to show up equally bad practices on the part of brother attorneys if they continue their war upon him. We know nothing about these matters of disreputable conduct upon the part of attorneys, but rumor says a great deal about them. The truth is there entirely too many attorneys, both here and elsewhere, engaged in law practice. The ranks are overcrowded. Thirty-three per cent of the attorneys at this bar could make a better living at following the plow than in continuing the business in which they are now engaged. Many of them eke out a bare existence. Business is dull with them and in consequence some of them resort to plans, it is alleged, not at all comportable to the dignity nor honor of the profession they have chosen. Twenty attorneys, or even less, can amply attend to all the litigation now in Montgomery county, but instead of twenty there are over forty that follow the business. The public in general knows little of the truth of rumors reflecting on the conduct of attorneys, yet reports exist that involve not only the conduct of one man, but of many.

WHAT some of our attorneys may soon be heard to say:—"Paul, Paul, why persecutest thou me?"

TANNER IN THE SOUP.

"Of the future I know nothing. If the boys, and particularly those in Ohio, acquiesce, why it is safe to say that Tanner will be left where he is—in the soup."

The above is an extract from Corporal Tanner's letter to a friend in Ohio since his formal resignation as commissioner of pensions. "The boys," as Tanner terms the ex-soldiers, will have to acquiesce, whether they desire to or not. Tanner, of course, feels sore over his removal. In reducing the surplus in the U. S. treasury by paying out enormous pensions he was only carrying out the very thing he was told to repeat in all his speeches during the campaign of last year. Talk of big pensions tickled "the boys" and made them feel friendly to Harrison. They voted for him in consequence. Tanner was appointed and was hardly warm in his chair before he began the "rerating" of pensions. He was monarch of all he surveyed. His assistants in his office were rerated and many of them received more money than they had ever dreamed of, some getting thousands of dollars by the simple stroke of Tanner's pen. It seemed to make little difference whether the applicant had been a deserter or simply a camp follower, he stood just as good a show as the man that had faithfully served a three years' enlistment. The second sober thought after the excitement of the campaign set in and the leaders of the party began to see that Tanner needed curbing at the bit or the party would go to ruin. He has been curbed, has resigned and will soon be forgotten. He was a victim of circumstances and bad treatment from his party. He will learn, as will others of his party, that it is extremely injudicious in every instance to carry out the promises made in a political campaign.

FAIR ELECTION.

The prospects are good that next year in Indiana we will have fair elections, and that the result as announced will represent the unbought will of the people. The law regarding the management of elections, as passed at the last legislature, can be oppressive to no honest, high minded citizen, but to the buyer of votes it may work hardships as he finds, for a period at least, that his occupation is gone. Give us elections where neither buying, selling nor intimidation is carried on and you have no dissatisfaction at the results. Indiana has now a good election law, as good in fact as any State in the Union. All we need now is to see that its provisions are rigidly carried out in every particular and all will be well. Let the man, be he democrat or republican, known to violate it be prosecuted to the fullest extent. Let not his standing have anything to do in preventing his quick punishment if he seek to violate it by any cunning methods. Let him be sent to the penitentiary in spite of family, friends or money if he seek to corrupt the voter. We need no other law than what we now have, nor any amendments to it. Let it be enforced. Our State for years has had a disgraceful reputation from the sale of votes by many of its citizens. Let it be said no longer that votes are bought and sold in Indiana. All honest citizens of every party are interested in having fair elections. We can have them hereafter by seeing that the new law is respected. It will work to the disadvantage of no honest citizen—to the bummer, buyer and the disreputable it will.

THE OHIO CAMPAIGN.

The Ohio campaign is gradually warming up and before it terminates will become much more interesting. Hon. James E. Campbell the democratic candidate for governor, is making a strong, active and able canvass, and everywhere is greeted with large crowds of people. His opponent, Foraker, though backed heretofore by a majority of from 20,000 to 30,000, is beginning to find that this year it is no child's play. There are numbers of influential members of his own party that desire him defeated. He is a loud-mouthed blatherskite, a bloody shirt orator that assumes that he owns most of Ohio. They want to let him know that he is mistaken in this, and his majority next month, if he has any, will be a strong rebuke to him.

IN refusing the petition of the friends of Bob Younger, asking for executive clemency in his case, he being in the last stages of consumption and unable to work, the governor of Minnesota proved himself an unfeeling dog. Even if Younger had been a red-handed murderer why deny any human being a few days of life to look upon the friends and scenes of his childhood that he could see no more forever. It would do no possible harm would be a simple act of humanity and would exhibit a true Christian and civilized spirit. Younger died only a few days since in the penitentiary, but the little brief authority that the Minnesota governor seemed to glory in displaying in this instance will prove him more of an ass than a high toned, honorable executive.

MEN of money, good judgment and possessed of Terre Haute pride are not doubtful as to the oil field here and will develop it.—Terre Haute Express.

That sounds real good, but money and good judgment count for nothing if you have no more oil than has yet been procured, after scores of wells have been drilled and thousands of dollars spent in trying to obtain it. Terre Haute as an oil producing center is just about as much play upon words as it would be to term Crawfordsville a natural gas producing center. Neither place is blessed with these products nor is either one likely to be.

HAD the administration have perfected an arrangement by which the surplus in the treasury could have been more equally divided between the G. A. R. and the eastern monopolists and wealthy manufacturers there would probably have not been near so much dissatisfaction toward Tanner as was exhibited. A commissioner that will make an equitable division is the only one that will fill the bill. None others need apply.

A LARGE meeting of a number of the Clay county coal miners was held last week, at which they unanimously resolved not to work at the reduced prices asked for by the operators. Such being the fact, and the determination of the operators to give no higher wages, the next best move would be for the miners to emigrate and seek some other locality for labor. The charitable contributions will soon cease, the winter is approaching, and they will be compelled then to go.

FIVE weeks have passed in selecting jurors for the Cronin trial at Chicago and yet the work is not completed. They are aiming, perhaps to continue the trial so that it may be one of the attractions at the world's fair in Chicago in 1892.

ROBBING express cars in the west still continues a lucrative business. Last week five men attacked a train on the Santa Fe railway, compelled the engineer to draw the express car half a mile from the train and robbed the safe of $10,000. They got away without any trouble. They doubtless needed the money in their business, Once in a season these robbers are taken, but in most instances neither they nor the money are ever seen or heard of again.

FRED DOUGLASS, the minister to Hayti, has had a hard time getting off to that country. The captain of the vessel upon which he was to sail refused to carry him and resigned in consequence. Douglass is a pensioner upon the republican party and is a difficult character to shake, although there are probably many other men of his race fully his equal in ability, if the party would give them opportunity.

THERE are large numbers of persons, it has lately been noticed, living in Washington City, that besides drawing pay on the retired list of army officers are also holding government offices and receiving pay from those places too. This should not be. The country is cursed with too many offices and office holders now, and the less of them the better.

THE Secretary of the State Board of Agriculture of Kansas says that that State has lost 58,000 in population since last year. The Germans who want their lager beer have emigrated to Texas.

THE President and his court have returned from their arduous duties at Deer Park, and office seekers will hereafter address all applications to Washington, D. C.

Dr. H. R. R Pitchlynn, a well-known physician of Greencastle died Saturday of paralysis. He was descended from the Choctaw tribe of Indians, but was born in Mississippi, coming to that city in 1847, where he has since resided. His age was 59 years.

Private Dalzell says Corporal Tanner is the first soldier of low rank ever given a public office by the Republicans, and that the brigadier generals have not rested well since. Now that they have succeeded in throwing him out he says the State of Ohio will go thirty thousand for Campbell this fall.

The late Mr. Thaw of Pittsburg, Pa., had $1,000,000, invested in the Inman steamship line, $3,500,000 in a 10,000-acre farm, and $1,000,000 in Pennsylvania railroad stock. He also had a large amount of money invested in other securities. It is said of him that he spent $200,000 a year in charity.

Warren Humes, the oldest guide and most experienced hunter in the Adirondacks, makes an estimates that will be interesting to sportsmen. He claims that there are to-day no less than 50,000 deer and 5,000 bears in those regions. Mr. Aumes has hunted there for the last forty-five years, and during that time has killed over 4,000 deer and more than 200 bears.

"When I Was a Boy!"
is an expression almost every lad has heard his father use as a basis for bombastic self-adulation. But the boy of the last quarter of the nineteenth century may retort, "when you were a boy, and had an attack of green apple stomach-ache, you had to take calomel and jalap, but I am treated to Dr. Pierce's Pleasant Purgative Pellets, sugar-coated, and just as nice as chocolate caramels; no blue mass and castor oil for me—I'd rather fight it out with the pain.

Indigo is made near Calcutta. The natives stand naked in vats and beat the fluid with spades.

A safe cure for the disorders of the liver and blood is Laxador, the golden household remedy and specific for all malarial troubles. Price 25 cts.

A New England rubber company made 25 per cent. last year on a capital of $10,000,000.

To Cure a Bad Cough
Use "Dr. Kilmer's Cough-Cure—Consumption Oil. It relieves quickly, stops tickling in the throat. Hacking, Catarrh-dropping, Decline, Night-sweat, and prevents death from consumption. Price 25c. Pamphlet free. Binghamton, N. H. Sold, recommended and guaranted by Lew Fisher.

A French woman sold her jewels for $80-000 and opened a free hospital.

Dyspepsia
Makes the lives of many people miserable, and often leads to self-destruction. We know of no remedy for dyspepsia more successful than Hood's Sarsaparilla. It acts gently yet surely and efficiently, tones the stomach and other organs, removes the faint feeling, creates a good appetite, cures headache, and refreshes the burdened mind. Give Hood's Sarsaparil'a a fair trial. It will do you good.

A Wheeling girl of 48 has received numerous proposals of marriage. The last was from a man 80 years old, who a paralytic.

Four Years on Crutches.
For fifteen years I was afflicted with rheumatism, four years of which I was compelled to go on crutches. Words are inadequate to express the suffering I endured during that time. During these fifteen years of existence (it was not living), I tried every known remedy without receiving any benefit. I finally began on Swift's Specific (S. S. S.), which from the first gave me relief. and to-day I am enjoying the best of health, and am a well man. I candidly believe that S. S. S. is the best blood purifier on the market to-day.
J. D. TAYLOR,
Cuba, Mo.
Treatise on Blood and Skin Diseases mailed free. SWIFT SPECIFIC CO., Atlanta, Ga.

A negro at Starke, Fla., borrowed a dictionary to learn the meaning of a brand on a Texas pony.

A Few Pointers.
The recent statistics of the number of deaths show that the large majority die with Consumption. This disease may commence with an apparently harmless cough which can be cured instantly by Kemp's balsam for the throat and lungs, which is guaranteed to cure and relieve all cases. Price 50c and $1. Trial size free. For sale by Lew Fisher. N17-1y

Another
Wonderful medicine is just now attracting the attention of the people of Montgomery county, and this is none other than the old reliable Dr. Well's Family Cough Syrup, a remedy that has no equal in the cure of coughs, colds and consumption. Every bottle warranted. Price, 25 cents. Sold by Nye & Co. dec 22-1y

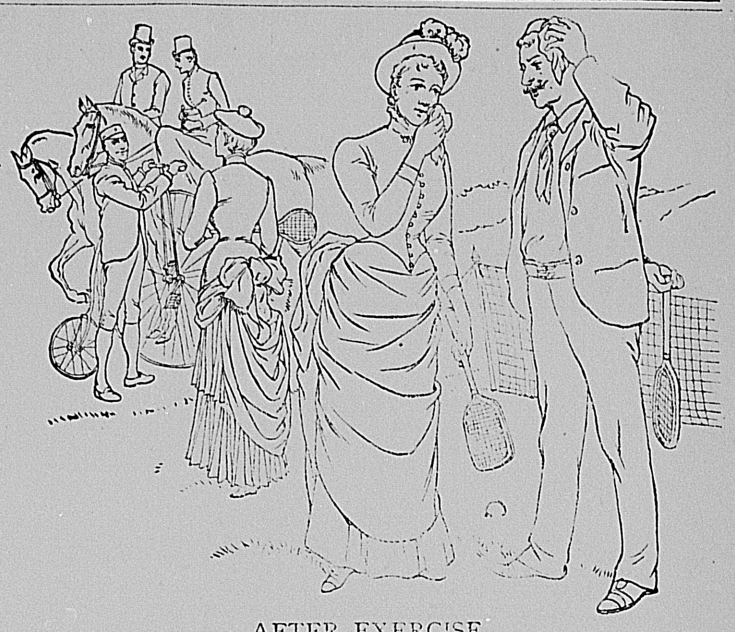

AFTER EXERCISE.

When men and maidens seek the sport
They find around the tennis court,
Or when upon the diamond field
Their bats the champion players wield,
When walks, or rides, or bending oars,
Bring perspiration from the pores,
Then people all should bear in mind
The best and purest soap to find,
For after some such exercise
The system most in danger lies,
Absorbing then both swift and sure
The poisons found in soaps impure,
And those who keep for face and hands
Or general use as time demands,
The IVORY SOAP, need have no fear
From exercise throughout the year.

A WORD OF WARNING.

There are many white soaps, each represented to be "just as good as the 'Ivory';" they ARE NOT, but like all counterfeits, lack the peculiar and remarkable qualities of the genuine. Ask for "Ivory" Soap and insist upon getting it.

Copyright 1886, by Procter & Gamble.

Wayne, Ripley, Coal Creek
Yes, and all the other townships that want good flour, honest weights and the best in the market don't forget the
Waynetown Mills.
They are running on full time and give from 20 to 26 pounds of flour per bushel and the bran. We pay the highest market price for Old and New Wheat. Corn ground at any time. Mill Feed always on hand. The latest improved machinery and all the modern improvements and no better flour made in the state.
F. HALLOWELL & CO.
WAYNETOWN, INDIANA.

The White is King!

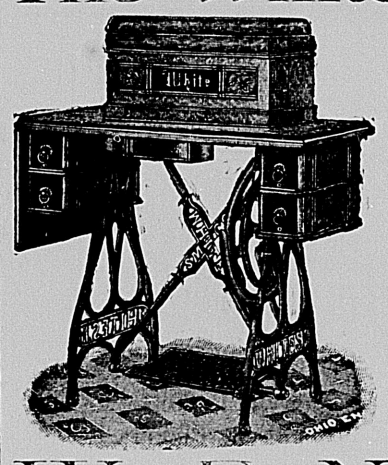

For DURABILITY and for Light and Easy Running, the WHITE is always
IN THE LEAD.
Machines sold on Weekly or Monthly Payments.
Repair Parts for all kinds of Machines.
Price scarcely an object.
W. E. Nicholson,
116 WEST MAIN STREET.

CARRIAGE SHOP.

J. S. MILLER & CO.,
MANUFACTURERS OF
Carriages, Buggies and Spring Wagons.
Agents for all eastern standard makes of buggies, etc. Repairing done on short notice. ☞Work warranted one year. Factory north of court house.

HARDWARE. DOORS, SASH, BLINDS, ETC.

Doors, Sash, Blinds,
—GLASS, PAINTS, OIL—
Pocket Knives, Scissors, and Shears,
——AT THE STORE OF——
FOWLER, ASHLEY & CO.,
——THE LEADING DEALERS IN——
HARDWARE,
North Washington-st.

Children Cry for Pitcher's Castoria.