DR. LINDSEY'S
BLOOD
SEARCHER.

Makes a Lovely Complexion. Is a Splendid Tonic, and cures Boils, Pimples, Scrofula, Mercurial and all Blood Diseases. Sold by your Druggist.
Sellers Medicine Co., Pittsburgh, Pa.

SELLERS' LIVER PILLS

Over 100 gross sold by one druggist. They have no equal for curing Dizziness, Headache, Costiveness, Malaria, Liver Complaint, Fever and Ague, Indigestion, Backache, and all Liver and Stomach troubles. They Never Fail. Sold by all druggists and country store keepers. Sellers & Co., Prop's, Pittsburgh, Pa.

MEDICAL

ZOA-PHORA

Is the best remedy for all complaints peculiar to women.

Sold by Lew Fisher

OUR $1 A WEEK Club System while as convenient to the buyer as any instalment system, is *a wholesale spot cash system* to us. The co-operation of the club members sells us 38 watches in each $38 Watch Club, and we get cash from the Club for each watch before it goes out, though each member only pays $1 a week. This is why we give you more for your money than any one else and why we are doing the largest watch business in the world. We sell only first quality goods, but our prices are about what others get for second quality. Our $10 Silver Watch is a substantial Silver (*not imitation of any kind*) Stem-Wind American Lever Watch—either hunting case or open. Our $25.00 Watch is a Stem-wind, Open Face, first quality, stiffened Gold American Lever Watch, *guaranteed to wear 20 years*. It is fully equal to any watch sold for $38 by others. We find a first-class Stiffened Gold Case much more satisfactory and serviceable than any Solid Gold Case that can be sold at less than double the money, as cheap solid cases are invariably thin, weak, of low quality, and worthless after short use. Our $38 Watch contains numerous important patented improvements, of vital importance to accurate timing—*Patent Dustproof, Patent Stem Wind, &c.*, which we control exclusively. It is fully equal for accuracy, appearance, durability and service, to any $75 Watch, either Open Face or Hunting. Our $43.00 Railroad Watch is especially constructed for the most exacting use, and is the best Railroad Watch made, Open Face or Hunting. All these prices are either all cash or in clubs, $1.00 a week. *An Ajax Watch Insulator given free with each Watch.*

The Keystone Watch Club Co
Main Office in Co's Own Building
904 WALNUT ST. PHILADA. PA.
Agents Wanted.

Ajax Watch Insulator, $1.00
A perfect protection against magnetism. *Fit any Watch.* Sent by mail on receipt of price. *We refer to any Commercial Agency.*

LOOSE'S EXTRACT
RED
CLOVER BLOSSOM
THE GREAT Blood Purifier.

PURE AND EFFICACIOUS.

TRADE MARK

IT CURES
Cancers, Humors, Sores, Ulcers, Swellings, Tumors, Abscesses, Blood Poisoning, Salt Rheum, Catarrh, Erysipelas, Rheumatism, and all Blood and Skin Diseases.
Price $1 per Pint Bottle, or 6 Bottles for $5. 1 lb. can Solid Extract $2.50
J. M. LOOSE RED CLOVER CO.,
Detroit, Mich.

50 CHANGES The WONDERFUL LUBURG CHAIR
Combining a Parlor, Library, Smoking, Reclining, or Invalid CHAIR, LOUNGE, BED, or COUCH. Price $7.00 and up
We make the largest variety of Adjustable, Reclining, Physicians' and Surgeons' Operating, Invalid Rolling, Hammock, Office, Library, Fancy Carpet Folding, Reed and Rattan CHAIRS and ROCKERS, BICYCLES, TRICYCLES, VELOCIPEDES and SELF PROPELLERS.
ALL KINDS OF APPLIANCES FOR INVALIDS.
BABY COACHES
Over 100 different designs.
Our Patent Automatic Brake on all *Carriages, free.* We have discontinued wholesaling; by placing your orders direct with the makers you can *save several profits.* Our *slashing prices* and special Bargains will astonish you. Goods sold under a *guarantee* and delivered free to any point in *United States.* Send stamp for Catalogue, and state class of goods you wish it for.
LUBURG MFG. CO.
145 North Eighth Street, Philadelphia, Pa.

DR. KILMER'S INDIAN COUGH-CURE CONSUMPTION-BITES 25¢ SAVES YOUR LIFE.
Stop that Cold, Cough, and Tickling in the Throat. Arrest that Catarrh, Bronchitis or Asthma. This Remedy relieves quickly. Cures permanently. It prevents Decline, Night-Sweats and death from Consumption. Prepared at DR. KILMER'S DISPENSARY, Binghamton, N. Y. Letters of inquiry answered. Guide to Health (Sent Free). Sold by Druggists.

THE JONES PATENT VENTILATED TRUSS.
This truss is solid nickel silver and will last a lifetime and it is by far the best made. It will hold a rupture when all ordinary ones fail. Sold and adjusted by Dr. E. Detchon Crawfordsville. O27 88 1y.

You will find all kinds of clothing at a great reduction at Con Cunningham's. tf.

Voting for Toll Roads.

(Communication.)

What profit will it be to Crawfordsville to tax her citizens for the purchase of these roads?

The market for all the products of the farm is equally as high in the surrounding villages as it is in Crawfordsville. The foreign market controls the prices both in Crawfordsville and the surrounding country villages, and there is no competition in railroad freights to enable buyers in Crawfordsville to pay more than the village can pay. These villages have facilities for handling all products now fully established and the little diminution of the tolls cannot possibly divert the trade to such an extent as to benefit the common tax payers of Crawfordsville.

The trade and business of the country is extensively diverted, and the facilities to reach Indianapolis by means of the numerous railroads causes all the heavier purchases of goods to be made there. Cheap rate excursions take hundreds of people from this county to that city and thousands of dollars are paid out there every year for goods that might be purchased in Crawfordsville. And the voter should ask himself whether the additional tax he places to his account will in any way compensate him in the improved business of Crawfordsville. Will it cause manufactories to be built here? Will it cause the city to build more houses; more business rooms; give more employment to labor; pay better wages and enable laborers to buy more of the necessaries of life? The voter perhaps never pays a cent of toll, because he has no business along the toll roads, but let him vote the tax and it will find him for many cents or dollars. Will it cause his food supply to be reduced, his expense of coal, or wood, or flour, or meat, or groceries? These are all regulated by causes independent of the toll roads. Minneapolis sets the price of his flour, and with wheat at 65c he pays $6 for flour. A coal syndicate prices his fuel. A sugar trust and a coffee trust tell him what he has to pay for these articles, and a British syndicate puts the price of cattle so low that farmers are growing them at a loss, while Armour tells what dressed beef must bring. Now let the voter look a little at these facts and not be persuaded, like the miners of Brazil, to vote against his own interests in anticipation of some great prospective good that might grow out of it. Tax yourselves, if you desire to, but do so with your eyes open.

But I must not be unmindful of the farmer who votes to tax himself to purchase these roads, looking forward to the happy day when he can drive to Crawfordsville with a sack of potatoes or a few dozen eggs and not have the toll required all the time. He drives about from street to street, looking for some place to hitch his team while he and his wife do a little shopping. On nearly every shade tree he sees the notice, "$5 fine for hitching on this street." Now what must he do? He must sit in his wagon, hold his horses till his wife barters off her little marketing to some commission house or grocer, while she and her husband are forbidden to sell on the street to consumers without taking out a license to peddle, at $3 per day.

Now let him vote to tax himself with his eyes open, or go home and sell his little marketing at the village store where it can be put on the next train and sent to some of the large cities for consumption.

Every old citizen in the county knows how inducements are held out and what encouragement is given to establish manufacturing interests in the city, so as to increase the population and consequent demand for the products of the county. Witness the Brown plow factory that started under favorable circumstances. But in a little while every man who was engaged in the sale of farm implements filled his house with plows from Moline, Cincinnati, Hamilton and South Bend, and the home manufactory of Brown & Co. was snowed under. How many men did Miller & Bro., Doherty & Dighton and Smith & Bonnel employ in making carriages and wagons, but they have all gone to the shade and their houses are filled with goods from some other place, and a few clerks and runners are all that are needed. Curtis Bros., and then Joslin, tried the boot and shoe business, but were soon swamped.

This is the way Crawfordsville encourages a home market; and if the farmer has a surplus of his products he has to sell at Liverpool prices, but if his products are of a perishable nature, such as fruits, his home market is overcrowded by shipping in the same kind of goods from other points. This practice, both with dealers and consumers can have but one result, simply to close the business like the above named factories. Take your choice, vote to tax yourselves and then wait to see where the fun comes in.

H. HIATT.

Wanted. 10,000 Disabled,

must be in poor health and unable to do a good day's work. A disease caused by scrofula or any bad blood will be considered qualification, but preference will be given to those having obstinate affections of the throat and lungs or incipient consumption. Apply to the nearest drug store and ask for a bottle of Dr. Pierce's Golden Medical Discovery.

The Chilian government has ordered two swift cruisers to be built in France, having a displacement of 2,080 tons.

Pimples, plotches and eruptions on the skin evidence the fact that the blood is in bad shape and these symptoms show that nature is trying to throw off the impurities, in which effort that should be assisted by a reliable vegetable blood remedy, as is Swift's Specific.

There are said to be thirty women butchers in the Jewish quarter of Brooklyn.

IT WON'T BAKE BREAD,—In other words Hood's Sarsaparilla will not do impossibilities. Its proprietors tell plainly what it has done, submit proofs from sources of unquestioned reliability, and ask you frankly if you are suffering from any disease or affection caused or promoted by impure blood or low state of the system to try Hood's Sarsaparilla. The experience of others is sufficient assurance that you will not be disappointed in the result.

The professional duster has made her entry into the business world of New York.

Vintage of Grapes for Invalids.

The port grape wine of New Jersey is the bert medical wine in the market, and it is said that the vintage of Alfred Speer far excels any other produced. It is heavy in body, rich in flavor, and well adapted for sickly persons and for general family use. It makes new blood and gives color to the pale and sickly. Leading physicians prescribe this wine in their practice, and use it at their own homes. Druggists sell it.

New tax appraisement add about $2,000,000 to Fort Wayne taxables.

The festive lightning rod swindler still making misery for Indiana suckers.

U. S. well works employes on strike at Valpraiso, on account of wage reduction.

That double baby's on exhibition at Tipton, and the town asks no odds of anyone.

Fairbank's strawboard company at Ellsworth near Terre Haute, has gone into the paper trust.

John B. Harrison, of Springfield, Ill., says that he had blood trouble for quite a time; his tonsils were swollen, eruptions over his hands and face, followed by paralysis of the face, which was all relieved by Swift's Specific, and after the lapse of seven years there has been no sign of a return of the disease.

The W. C. T. U., of Georgia is about to send a full-blooded negro to Africa as a missionary.

The Population of Crawfordsville

Is about 10,000, and we would say at least one half are troubled with some affection of the throat and lungs, as those complaints are, according to statistics, more numerous than others. We would advise our readers not to miss the opportunity to call on their druggist and get a bottle of Kemp's balsam for the throat and lungs. Trial size free. Large size 50c and $1. Sold by all druggists. N25-1-y-e-o-w

Mme. Boulanger is devoting herself to religious practices and observances at Versailles, where she resides.

The Handsomest Lady in Crawfordsville

Remarked to a friend the other day that she knew Kemp's balsam for the throat and lungs was a superior remedy, as it stopped her cough instantly when other cough remedies had no effect whatever. So to prove this and convince you of its merit, any druggist will give you a sample bottle free. Large size 50c and $1. N-25-1yeow

"Most Russian ladies smoke cigarettes," says Lady Randolph Churchill in the article entiled "A month in Russia."

Over four years ago Swift's Specific cured me of a troublesome eruption which covered my shoulders, back and limbs. This was after I had been treated by six doctors, some of whom said I never would get well.

E. M. HUBSEY, Sherman, Tex.

Mrs. Bloomfield Moore, of Philadelphia, is one of the wealthiest American widows. She makes her home in London.

Mother, Wife, Daughter.

Those dull tired look and unpleasant feelings speak volumes. Dr. Kilmer's female remedy builds quickly a run-down constitution and brings back youthful beauty. Price $1. pamphlet free. Binghamton, N. Y. Sold recommended and guaranteed by Lew Fisher druggist. D-29-3m.

Rev. T. C. Puckett died at Marion last Sunday of cancer.

To Cure a Bad Cough

Use Dr. Kilmer's cough cure (consumption oil). It relieves quickly, stops tickling in the throat, hacking catarrh dropping, decline, night sweat and prevents death from consumption. Price 25c. Pamphlet free. Binghamton, N. Y. Sold, recommended and guaranteed by Lew Fisher. D-29-3 m

A farmer by the names of Josh Wiggins, of Lancaster county, Penn., who is short of stock works his boy instead of a mule.

Bucklen's Arnica Salve.

The best salve in the world for cuts, bruises, sores, salt rheum, fever sores, tetter, chapped hands, chilblains corns, and all skin eruptions, and positively cures piles, or no pay required. It is guaranteed to give perfect satisfaction, or money refunded. Price 25 cents per box. For sale by Nye & Co., druggists. N-17-1y

Bishop Bowman, of the Methodist church, has dedicated one or more churches in every State and Territory of the Union.

To Cure Kidney Trobles.

Use Dr. Kilmer's swamp-root kidney, liver and bladder cure. It relieves quickly and cures the most chronic and complicated cases. Price 50c. and $1. pamphlet free. Binghamton, N. Y. Sold, recommended and garanteed by Lew Fisher. D-29-3m

Mrs. D. G. Croly (Jennie June), is English by birth. She came to this country with her parents when she was little child.

Every Girl in Her "Teens,"

Needs at times a safe and gentle tonic to counterbalance the extra drains on the physical and nervous system. Zoa-Phora (Woman's Friend) will give health and freshness for weakness and pallor. Sold by Lew Fisher. J-6-4t

The woman who contracts to do house cleaning from top to bottom has become a very useful member of society in New York.

What a Physician Says.

J. M. LOOSE RED CLOVER CO., Detroit:

I cheerfully furnish the following for publication.

Mrs. S., age 36, cancerous face (cell cancer) had tried many physicians, and on presentation to me was a horrible sight to look upon. Nose partly eaten away, deep pits in cheeks, forehead and chin. As a last hope I put her on Loose's Extract Red Clover—large doses internally, and as a local application, I used the Solid Extract in plaster form. She improved from first week, and in four months was entirely well. Now eighteen months since treatment, and no signs of return.

JOHN J. WEAVER.

Ulceration of the leg (Indolent Ulcer). Recovered entirely after three months' treatment with Red Clover Tonic and Solid Extract Dressing. Now one year since treatment, and no sign of return.

WALTER W. HUME.

Cancer of lip and skin disease. Entire cured with three months' treatment with Red Clover Tonic and Solid Extract Dressing. Now over one year and no sign of return.

H——B——

Secondary Syphilis was entirely cured by Red Clover Tonic in three month, with none of the after results such as are left by mercury in such cased.

If you have any doubting physicians, they can write to me and I will give them a full history of each case.

W. H. YARNALL, M. D.

South Benders who had a desire to get something for nothing, were taken in by a shirt pattern swindler.

School house pilfers are again working in LaPorte county. Seem to be a very profitable field for 'em.

A Sound Legal Opinion

E. Bainbrige, Munday Esq., County Atty., Clay Co., Tex., says: "Have used Electric Bitters with most happy results. My brother also was very low with malarial fever and jaundice but was cured by a timely use of this medicine. Am satisfied electric bitters saved his life." Mr. D. I. Wilcoxson, of Horse Cave, Ky., adds a like testimony, saying: He positively believes he would have died, had it not been for electric bitters. This great remedy will ward off, as well as cure all malarial diseases, and for all kidneys, liver and stomach disorders stands unequaled. Price 50c and $1 at Nye & Co's., drug store.

Berghoff brewery at Fort Wayne, has been burning gas from a well of their own drilling for a year. Now stopped flowing.

FREE GRAVEL ROADS and higher prices both at Darter's, Old Brewery Wheat Elevator. tf

Con Cunningham is selling overcoats at a great discount. tf

Tourist Excursion Tickets.

The T., St. L. & K. C. Ry., is the favorite route to Put-in-Bay, Lake Side, Chautauqua, Niagara, Falls, Denver and upper Lake points, Denver, San Francisco, etc. Call on Agents for full particulars or address,

C. C. JENKINS, Gen. Pass. Agt.,
Toledo, O.

Niagara Falls Excursion.

The patrons of the first Toledo, St. Louis & Kansas City excursion to Niagara Falls, August last, remember the complete arrangements for their comfort, both enroute and at the Falls.

The second excursion will be announced shortly.

Low rates, first-class accommodations, experienced and courteous excursion agents. Wait for it.

C. C. JENKINS,
Gen. Pass. Agt.,
Toledo, O.

Loose's Red Clover Pill Remedy

is a positive specific for all forms of the disease Blind, bleeding, itching ulcerated, and portruding piles.—Price 50c. For sale by Lew Fisher. F-23-1y

English Spavin Linament removes all Hard, Soft or Calloused Lumps and Blemishes from horses. Blood Spavin, Curbs, Splints, Sweeny, Ring—bone, Stifles, Sprains, all Swollen Throats, Coughs, etc. Save $50 by use of one boottle. Warranted. Sold by Dr. E. Detchon, druggist, Crawfordsville, Ind. May18ly

Lake trains for Maxinkuckee will be run by the Vandalia, June 23d and 30th; July 7th, 14th, 21st, 28th; August the 4th, 11th, 18th and 25th. Passing Crawfordsville 6:34 and arriving at the Lake at 10:45, returning at 6 p. m. arriving at Crawfordsville 9:46 p. m. Fare for the round trip, $2.

J. C. EDGEWORTH, Agent.

J22-4w

The Green Ticket.

Attend Eph Joel's Green Ticket sale, now going on. You will find all-wool merchant-tailor-made pantaloons at only one half the usual prices. Just look at the goods.

To Lake Maxinkuckee.

The Vandalia is selling round trip tickets at greatly reduced rates:

Good 30 days	$4 35
Good 10 days	3 85
Good 2 days	2 90
Sundays	2 00

Culver Park assembly at Lake Maxinkuckee July 19th to August 1st. Rev. T. Dewitt Talmage, Rev. Sam Jones, Rev. John Matthews and Rev. Ira R. Hicks will address the meetings. Prof. E. O. Excell, the wonderful singer, has been engaged to conduct the music. Sermons, songs and lectures by distinguished preachers, singers and lecturers. For pamphlets call on or address,

J. C. EDGWORTH,
Agent Vandalia Line.

Consumption Cured.

An old physician, retired from practice, having had placed in his hands by an East India missionary the formula of a simple vegetable remedy for the speedy and permanent cure of Consumption, Bronchitis, Catarrh, Asthma and all Throat and Lung Affections, also a positive and radical cure for Nervous Debility and all Nervous Complaints, after having tested its wonderful curative powers in thousands of cases, has felt it his duty to make it known to his suffering fellows. Actuated by this motive and a desire to relieve human suffering, I will send free of charge, to all who desire it, this recipe, in German, French or English, with full directions for preparing and using. Sent by mail by addressing with stamp, naming this paper, W. A. NOYES 149 Powers Block, Rochester N. Y.

When Baby was sick, we gave her Castoria,
When she was a Child, she cried for Castoria,
When she became Miss, she clung to Castoria,
When she had Children, she gave them Castoria.

Lizzie Philips, one of the Indianapolis colored picnickers at Shelbyville, had a little fun at that place and knocked out five policemen, and make life burdensome to two more.

The Remarkable Cures.

Which have been effected by Hood's Sarsaparilla are sufficient proof that this medicine does possess peculiar curative power. In the severest cases of scrofula or salt rheum, when other preparations had been powerless, the use of Hood's Sarsaparilla has brought about the happy results. The case of Miss Sarah C, Whittier, of Lowell, Mass., who suffered terribly from scrofulous sores; that of Charles A. Roberts, of East Wilson, N. Y., who has thirteen abscesses on his face and neck; that of Willie Duff, of Walpole, Mass., who had hip direase and scrofula so bad that physicians said he could not recover, are a few of the many instances in which wonderful cures are effected by this medicine. J-29-3t

Samuel Wisler has been arrested at Goshen, for alleged connection with Dr. Luella Day, who was arrested a few days ago, for committing an abortion on Maria Chupp.

Don't Forget the Green Ticket.

Attend Eph Joel's Green Ticket sale. You will find all-wool suits with green tickets on selling at half price. This sale will run for the next week.

Dr. Pierce's Pleasant Purgative Pellets
SIZE OF PELLETS.
PURELY VEGETABLE! PERFECTLY HARMLESS!
Unequaled as a LIVER PILL. Does not gripe.
ONE PELLET A DOSE!
SMALLEST, CHEAPEST, EASIEST TO TAKE.
Beware of Imitations, containing Poisonous Minerals. Always ask for
DR. PIERCE'S PELLETS,
which are little Sugar-coated Pills, or Anti-bilious Granules.
Being Purely Vegetable, Dr. Pierce's Pellets, operate without disturbance to the system, diet, or occupation. Put up in glass vials, hermetically sealed. Always fresh and reliable. They are a gentle laxative, or an active purgative, according to size of dose.

SICK HEADACHE,
Bilious Headache, Dizziness, Constipation, Indigestion, Bilious Attacks, and all derangements of the stomach and bowels, are promptly relieved and permanently cured by the use of Dr. Pierce's Pleasant Purgative Pellets. Sold by druggists, for 25 cts. a vial.

$500 REWARD
is offered by the manufacturers of Dr. Sage's Catarrh Remedy, for a case of Catarrh in the Head which they cannot cure.

SYMPTOMS OF CATARRH.—Dull, heavy headache, obstruction of the nasal passages, discharges falling from the head into the throat, sometimes profuse, watery, and acrid, at others, thick, tenacious, mucous, purulent, bloody and putrid; the eyes are weak and watery; there is ringing in the ears, deafness, hacking or coughing to clear the throat, expectoration of offensive matter, together with scabs from ulcers: the voice is changed and has a "nasal twang"; the breath is offensive; smell and taste are impaired; there is a sensation of dizziness, with mental depression, a hacking cough and general debility. Only a few of the above symptoms are likely to be present in any one case. Thousands of cases annually, without manifesting half of the above symptoms, result in consumption, and end in the grave. No disease is so common, more deceptive and dangerous, or less understood by physicians.

By its mild, soothing, and healing properties, Dr. Sage's Catarrh Remedy cures the worst cases of Catarrh, "Cold in the Head," Coryza, and Catarrhal Headache.

This infallible remedy does not, like the poisonous, irritating snuffs, "creams," and strong caustic solutions with which the public have long been humbugged, simply palliate for a short time, *or drive the disease to the lungs*, as there is danger of doing, in the use of such agents, but it *produces* perfect and permanent cures of the worst cases of Chronic Catarrh, as thousands can testify. "Cold in the Head," is cured by a few applications. Catarrhal Headache is relieved and cured as if by magic. It removes offensive breath and cures loss or impairment of the sense of taste, smell or hearing, when caused by the violence of Catarrh, as they all frequently are. Sold by druggists, 50 cents.

A complete Treatise on Catarrh, giving valuable hints as to clothing, diet, and other matters of importance, will be mailed, postpaid to any address, on receipt of a two-cent postage stamp. Address,

World's Dispensary Medical Association,
663 Main St., BUFFALO, N. Y.

Woven Wire Fencing
Wire Rope Selvage
McMULLEN'S
GALVANIZED STEEL WIRE
80c TO $2 PER ROD.
All sizes and widths. Gates to match. Sold by us or dealers in this line of goods. FREIGHT PAID. Information free. THE McMULLEN WOVEN WIRE FENCE CO., Nos. 118 & 120 N. Market St., Chicago, Ill.

DR. KILMER'S FEMALE REMEDY Price $1.00 6 For $5.
Ladies! Those dull tired looks and feelings speak volumes! This Remedy corrects all conditions, restores vigor and vitality and brings back youthful bloom and beauty. *Druggists.* Prepared at Dr. Kilmer's DISPENSARY, Binghamton, N. Y. Letters of inquiry answered. Guide to Health (Sent Free).

THE TOLEDO ST. LOUIS AND KANSAS CITY RAILROAD ROUTE
Standard Gauge | Splendid Road Bed
New Steel Rail | Modern Equipments
Everything Arranged for Comfort of Passengers.
FAST Express Trains East & West.
3 TRAINS EACH WAY between TOLEDO, O., and FRANKFORT, IND,
2 TRAINS EACH WAY between FRANKFORT IND. and CHARLESTON, ILL.
(Daily Except Sunday.)
All Toledo Passenger Trains Arrive and Depart from Union Depot, Avoiding Transfer.
Through Tickets
On Sale at Principal Stations.
BAGGAGE Checked to Destination.
TRAINS LEAVE FRANKFORT:

	EAST BOUND Depart	WEST BOUND Arrive
Through Express	9:55am	6:00pm
Delphos & Frankf't Pass.	3:05pm	12:45pm
Local Freight	6:10am	9:00pm

Full information concerning concerning time of Trains, Routes, Rates, &c, will be cheerfully furnished by agents or the undersigned.
C. C. JENKINS,
Gen'l Pass. Agent,
Toledo, O.

Itch, Mange and Scratches on human or animals cured in 15 minutes by Woolford's Sanitary Lotion. This never fails. Sold by Dr. E. Detchon, druggist, Crawfordsville. J53x

STOVES AND FURNITURE.

Alex C. Mahorney

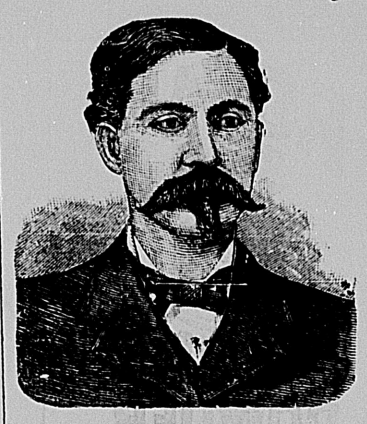

Just west of the Court House, in the old Joslin Room.

Stoves,
Furniture, Crockery,
AT BOTTOM PRICES.
Alex C. Mahorney
JAMES ZUCK, Salesman.

PARKER'S SPAVIN CURE!
IS UNEQALED
As an application to horses for the cure of Spavin, Rheumatism, Splints, Cramp, Ring Bone, Curb, Sprains, Bruises, Galls, Swelled Legs and Shoulder Lameness, also for Track use when reduced. It removes swelling and inflammation, strengthens weak limbs, and in the cure of all ailments of horses where liniments are needed, it has no equal. Every bottle warranted as represented. For sale by druggists. The trade supplied by Daniel Stewart, Indianapolis, and Ross Gordon, Lafayette, Ind.

REDUCED FARES
TO
MONTANA'S
Free Farms.

On May 1st the St. Paul, Minneapolis & Manitoba Railway will make a reduction in passenger fares for settlers to Glasgow, Chinook, Benton, Big Sandy, Great Falls, Helena, Butte, &c. Now is your chance to secure a fine free farm in the famous Milk River Valley, or in the beautiful valleys of the tributaries of this stream. 18,000,000 acres and

All Free.

You can secure just the farm you want for stock or sheep raising, or for mixed farming. Plenty of coal, timber, good water, short, mild winters. Immense crops of all kinds without irrigation. Farms immediately adjoining the railway on the level valley lands or the gently rolling bench lands. Write for the new pamphlet, "The Great Reservation," and other information, to F. I. Whitney, Gen'l Pass. and Tkt. Agt., St. Paul, Minn.

98¢ MAKE MONEY!
By buying at wholesale and acting as agent for the cheapest reliable house on earth. On receipt of 98 cts. in one cent stamps we will send as a sample one complete set of family scales, together with our catalogue of Watches, Books, Guns and numerous household articles on which we offer great inducements to Agents and others. The Scales are accurately fitted and adjusted and are warranted in every respect, and are only offered at this price for the present to encourage agents and others to handle our goods. On a ten dollar cash order from our mammoth circular we will send one set of scales free, or allow you the price paid for this set.
A. T. EVANS & CO., 182 and 184 State St., CHICAGO, ILL.

HERBINE
TRADE MARK.
After ten years exclusive sale, can now be obtained of all Druggists and Dealers in Medicines. It CURES-take notice-not simply helps but CURES LIVER COMPLAINT, Biliousness and Dyspepsia.
Is a strictly vegetable preparation and will CURE MALARIA, and all MALARIAL troubles.
Dr. S. H. Wise, of Boston, Ky. says: "Have practiced medicine 15 years, and find no equal to HERBINE as a Liver Regulator."
Dr. W. A. Baker, of Madison, Fla., says: "A bottle of HERBINE is worth more than $5.00 worth of Quinine in any family"
Acting on the Liver in a different way from any other medicine; it is a positive cure for Chronic Constipation and is cheaper than Pills.
Its peculiar composition is such, that we guarantee to cure any case of Chills and Fever or Bilious Fever with one bottle.
It costs but 75 cents and each bottle contains over 40 average doses, making the cost less than two cents a dose. Would you ask for cheaper medicine? It is not a cure-all. But will cure any Liver, Bilious or Malarial Complaint. Manufactured by
The Herbine Co.,
(Successors to Wm. Condell.) St. Louis, Mo.