MEDICAL.

Dr. E. Huntsinger,

Eye Ear and Chronic Catarrh Specialist

UNEQUALED SUCCESS in curing most difficult cases. No matter who has treated you and failed. No pain. No danger. No experiments. **Diseases of the Eyes** and all Discharges of Ears positively cured, also Deafness, Noises in Ears, &c., treated without a particle of pain or danger. ☞ A **Chronic Discharge** is caused by ulcers in ears, which unless cured is liable to extend to the **Brain**, causing **death** from inflammation, or abscesses of the brain or blood poison. **Granulated Eyes** cured without the knife or burning the lids with caustic or blue stone. **Cataracts, Gross Eyes, Scums, &c.**, cured by a **New Method** without pain or danger. A New, Positive and Painless Treatment for **Chronic Catarrh that will cure.** A badly treated or neglected Catarrh is a prominent cause of Consumption, also the chief cause of Deafness. **Perfect Fitting Spectacles and the Best French Artificial Eyes Very Cheap.** Advice free.

Spectacles. I now have the most elegant stock of Perfect-Fitting Spectacles and Eye-Glasses in the state, which, until further notice, I propose to sell at Factory Prices. My Glasses are manufactured from the Purest, Best and Most Durable Material. The Lenses possess a natural Brilliancy and Perfection of Clearness and Refractive Power in the highest degree that Art, Science and Skill can produce. I take special pains to fit each pair of glasses to the face and eyes of the purchaser so that the center of each spectacle lense sets exactly in front of the pupil of the eye, thus giving the Greatest Ease and Comfort, as well as greatly improving the Personal Appearance of the wearer. Especially are my Glasses of infinite value to eyes that have been injured by Ill Fitting, Inferior or Poorly-Made Glasses, which are a Positive Injury.

All persons buying Glasses of me can have the eyes Scientifically Examined by very pleasant methods that readily detect the slightest defect in their vision and Glasses accurately fitted free of charge. You can have your measure taken and spectacle frames made to exactly fit your face and eyes and lenses ground to special order without extra charge. I have all my glasses made in New York by the most accomplished and experienced workmen.

I have Elegant Glasses for $1.50 a pair.

☞ My large experience and success in fitting the most difficult cases enables me to give Positive Satisfaction when glasses are required.

☞ Every pair guaranteed as represented.

REFERENCES: Geo. D. Hurley, attorney at law, son Frank, discharge from ears and deafness; John R. Courtney, lawyer, son, bad eye and ears; G. L. Mills, deafness, etc., 20 years' standing; Gus Mayer, daughter confined nine months in dark room with violent eye disease, causing total blindness; Israel Patton, total blindness from cataract; Miss Clara Alston, violent ulceration of eyeball; E. B. Smith, wife, eye disease; A. R. Bayless, mother, eye disease; Dr. James Thompson, deafness, all of Crawfordsville; Hon. Silas Peterson, wife, bad case deafness, Potato Creek; Frank Powell, banker, Colfax, chronic catarrh; Congressman W. D. Owens, Logansport, discharge from ears and deafness; Judge Waugh, Tipton, surgical operation on eye that restored sight; Judge Terhune, Lebanon, Ind., deafness; Ex-Senator Kent, Frankfort, catarrh and deafness; J. W. Linn, Mace, catarrhal deafness, and numerous others in this vicinity equally bad.

Will be at Drs. Galey Bros. Dental Office in Crawfordsville, THURSDAY, February 21, and every two weeks thereafter on Thursday.

BUSINESS DIRECTORY.

ATTORNEYS

W. P. BRITTON. W. S. MOFFETT.

BRITTON & MOFFETT,

ATTORNEYS AT LAW,

Office over Moffett, Morgan & Co.'s drug store, East Main St., Crawfordsville, Ind.

M. D. WHITE. J. E. HUMPHRIES.

WHITE & HUMPHRIES,

ATTORNEYS AT LAW,

Crawfordsville - Indiana. 46-1y

JOHNSTON & JOHNSTON,

ATTORNEYS-AT-LAW.

Prompt attention given to collections and settlement of decedents estate.

CRAWFORD BUILDING.

HON H. BURFORD. W. T. WHITTINGTON

BURFORD & WHITTINGTON,

ATTORNEYS-AT-LAW.

Practice in Montgomery and adjoining counties, and in the Supreme and Federal Courts. Are members of the largest and most reliable law associations and make collections throughout the world. Mortgages foreclosed. Estates promptly settled. Charges reasonable. Office over 123, East Main street, Crawfordsville, Ind,

JUDGE THOMAS F. DAVIDSON,

Attorney-at-Law,

Office in Joel block. Crawfordsville, Ind.

MONEY TO LOAN.

—AND—

READY MADE ABSTRACTS

Of title at the Recorders office. Also deeds and Mortgages carfully drawn up.

JOHNSON & WEBSTER.

MONEY TO LOAN

At 6 PER CENT INTEREST

:-: GOOD NOTES CASHED :-:

Insurances of all kinds in the best of companies. Real Estate bought and sold.
OFFICE—North Washington Street, Crawfordsville, Ind. EZRA C. VORIS.

J. Q. W. WILHITE.

(Formerly of Williams & Wilhite.)
Southeast cor. of Main and Washington streets., Rooms 1 and 2 over Campbell Bros. Dry Goods Store, Crawfordsville, Ind.
Money to loan at 6 per cent. Borrowers granted privilege of partial payments, in any sum, at any time. Also real estate, fire, life and accident insurance, in the best of companies. Loans on dwellings a specialty.

C. N. WILLIAMS & CO.

Successors to Williams & Wilhite, S. E. Cor. Main and Washington sts. Money to loan at 6 per cent. Farmers are granted the privilege of paying the money back to us in dribs of $100 or more at any interest payment.
Real Estate and Insurance Agents.

WILLIAM M REEVES,

Notary Public and Lawyer.

Will engage in all kinds of Law Practice. All consultation free. I also write insurance and loan money on farm and town security.

Office, Over Mat. Kline's Jewelry Store.

MONEY TO LOAN.

MONEY TO LOAN

Abstracts of Title Furnished

From the only Complete set of Abstrtct books of Montgomery county land.

Houses and Lots for Sale.
Dwellings for Rent.

DEEDS, Etc., CAREFULLY EXECUTED BY

Albert C. Jennison,

ffice over 122 E. Main St., Crawfordsville, Ind.

THE REVIEW.

—BY—

LUSE & BERRY.

F. T. LUSE, Editor.

TERMS OF SUBSCRIPTION.

One year, in the county, ... $1 25
One year, out of the county, ... 1 40
Inquire at Office for Advertising rates.

SATURDAY, MARCH 23, 1889.

BRIBERY AT ELECTIONS.

We consider the Barrett's bribery bill, which became a law at the last session of the legislature, as one of the most effective instruments yet originated for purifying our elections and doing away with, to a great extent, the corruption that has for several years distinguished them. Here are the principal features of the bill:

"Any candidate before any political convention for nomination who shall hire, bribe or influence by offers or promises of reward any delegate or person to vote or work for his nomination, shall be fined in any sum not exceeding $500 and disfranchised and rendered incapable of holding any office of trust for any determinate period, and if nominated shall be ineligible to hold such office. Secondly, whoever, being a candidate for any office, loans or offers or promises to loan or give any money or thing of value to any elector for the purpose of influencing or retaining the vote of any elector or inducing such elector to work for his election or to refrain from working for the election of any other candidate, etc., shall be fined not less than $300 nor more than $1,000, and rendered incapable of holding any office or place of trust for any determinate period, and his election, if elected, declared void."

If this law, if enforced, does not stop bribery at elections then we must confess that we know nothing that will. If candidates would take chances against it and escape then nothing can be originated that will stop the enormous corruptions that have grown so rapidly in this country at elections for many years past. While there may be some instances where crooked work will go on, it will, to a great extent, be done away with hereafter if this law is enforced as we believe it will be. 'Tis true we have laws for the prevention of forgery, counterfeiting and other crimes and yet they are committed. Very true, but what would be the state of society if these laws were not enforced at all? So with this new election law. There may be instances of bribery where a candidate has used money for corrupt purposes, but the instances will be rare hereafter. It will be observed that this law effects the buyer of votes only—not the man who sells. The floater escapes punishment even if known to sell, but there will be none to sell when there is no market. The man selling will, of course, willingly testify against the buyer, as such things generally have no honor nor decency to begin with. We hope to see this law enforced promptly, and if it is, can guarantee pure elections hereafter.

THE DRESSED BEEF COMBINE.

The effect of "trusts" is no where more strongly felt among any class of people than those engaged in the slaughter and sale of dressed beef, and just at this time the subject is attracting great attention through the west. Wealthy syndicates composed of such men as Armour and others of Chicago and Kansas City, with millions of capital, have combined to control the beef products of the entire west, and thus far appear to be meeting with great success. By their vast capital they dictate what prices shall be paid for all qualities of cattle and therefore can and do depreciate prices. But this is not all. They have established retail meat markets in many cities and compel local butchers to buy their dressed product and upon failure to do so immediately arrange to undersell them in the retail market. The trade in cattle on the hoof is therefore light and unprofitable. The legislatures in several states have been asked to take some action in the matter by which these cattle trusts cannot have so much strength, power and dictatorial spirit as they have heretofore shown. The trusts are among the legacies given the country by republican legislation eight or ten years ago. The laws were generally constructed favorably to them, as they could and did buy up Congressmen and legislators to their interest. There are scores of these trusts now all over the Union and they bleed the people right and left. They have the money to control markets and men. They will allow no competition to come in their way and crush out all attempted competitors. The dressed beef trust is making many people dance now and the injurious effects of their system of carrying on business is felt in many households. It is proper that the law regulate them if it can be made to do so. The war on this trust has begun in several localities and we trust it will be a victory for the people.

A "JUDICIAL" DECISION.

What a vast amount of humbug in much of the stuff termed law, and many of the so-termed "Judges." Notwithstanding the very laudible attempt of the last legislature, among many things, to cut down the salary and perquisites of the Reporter of the Supreme Court from about $20,000 per year to $4,000, it has, it appears, all come to naught. The services of the Reporter are, of course, worth probably $4,000 and no more, and so far as justice and right are concerned he is perhaps as much entitled to $100,000 as he is to the remaining $16,000. However, he has got an "opinion" from the Supreme Court that features of the new law are unconstitutional and will, in consequence claim and receive the fees and salary as formerly. Why not let the Supreme Court make the law in the first place and then it probably will not be unconstitutional? It would save altogether the expense of convening the legislature, and all the other traditional and current humbuggery that follows in the wake regarding its actions in making laws for the people. There is said to be some matters of self-interest to the Supreme Court Judges in this opinion. The new law imposes clerical duties upon the Judges, whereas theirs are judicial. Ahem! To whom did the pumpkin belong? The man upon whose land the seed was sown, or the other upon which the vine spread and the pumpkin grew? We wonder if these august, sedate wearers of the black gown could not give us an opinion upon that? A settled contempt for many of the persons with the jug-handle prefix of "Judge" to their names is growing rapidly in this country. Very many of them know little or nothing of that which they profess, are biased and prejudiced to a great extent in all their decisions, and allow personal or political feeling to control them in most instances. The "Judicial" is yearly becoming an expensive, enormous and disgusting humbug.

NON-PARTIZAN BOARDS.

The investigation made during the later days of the session of the legislature by a committee, regarding the management of the State Insane Asylum, indicate, without any doubt, that the entire gang, Sullivan, Gapen, Harrison, et al., were a combination of corrupt scoundrels and should have been thrown out long ago. But so far as the political features of the board are concerned that counts for nothing. Had the late board have been all composed of republicans would it have been any better? Allow that men of "slick six" style, who manipulate the republican political machine in Indianapolis and whose influence extends somewhat through the State, had had control or influence over the asylum would the situation have been less disgraceful to the State? In fact for twenty-five years past, under both political parties, there have often been rumors of bad management of State institutions in the way of inhuman treatment toward some of the inmates, unwholesome food, incompetent employees, etc. If anybody can suggest how boards can be secured for the running of these institutions that will not be more or less partizan in their actions they should do so. We don't believe it can be done. About the only non-partizans would be the inmates themselves. Perhaps they would answer. They could do no worse than many that have heretofore had the management of these institutions, and it may be proper to consider their claims hereafter.

COMPLIMENT TO HON. JAS. A. MOUNT.

CINCINNATI, OHIO, March 16, 1889.

ED. REVIEW:

On last Monday I saw a very complimentary editorial toward myself and Mr. Byrd, Senator from Clay county, and Representative Lacey, from Vermillion county, in the REVIEW, for efforts in securing the passage of the Lacey bribery bill. I want to acknowledge in this connection the valuable assistance I received in that matter from Senator Mount, of Montgomery county. He was the first republican in either branch of the general assembly that raised a voice in favor of the bill. And candor compells me to add that while Senator Mount voted with his party on all party questions, yet outside of that he was generally found the unfaltering advocate of the right and made one of the most useful members, and especially was this so in his assault on the great injustice in the division of the school fund of Indiana between the cities and the rural districts.

Respectfully,
J. MCCABE.

NEPOTISM is beginning to crop out already in this administration, and if there is one thing a republican office-holder will do, regardless of appearances or the sentiment against it, is to appoint a cousin, a nephew, sister or aunt to some position which the government has to pay for. Grant first began it, and did not fail to appoint his relations or his wife's to many important positions. They are not selected, these relations, from any particular fitness nor merit, but simply to help along the family at the expense of the government. Blaine, last week, appointed his son, Walker, to the position of Examiner of Claims. It is worth about $3,000, the money, of course, going into the treasury of the Blaine family. Some needy ex-soldier could possibly have filled the place acceptably—if he had been a nephew or cousin of Blaine's.

WM. WALLACE, appointed postmaster at Indianapolis by the Harrison administration, is a brother of Gen. Lew Wallace, of this city. The appointment is a considerable surprise to many of the leading republicans of that city, it being thought that Col. Saml. Merrill, who took the old 70th regiment to the inauguration, would be the successful man. Politically the appointment is not considered a success, as there were a half dozen other men more active in the political field than Wallace in that city that had stronger claims for the place. There is considerable deep dissatisfaction over it, and compliments otherwise than flattering are bestowed upon Harrison for making it. Harrison will begin to realize in a few short months just what it is to be president.

THE best evidence of the guilt of the monumental sneak, Col. W. W. Dudley, as to being the author of the "blocks of five" letter, is the fact that in an examination before a court in Washington City the other day in relation to some matters concerning the letter he refused, at the instance of his attorneys, to answer certain questions. Had he been innocent and his hands clean of any such dirty, disreputable work, he could and should, regardless of his attorneys, boldly answer "No" to each and every question. The very fact that he did not answer is proof enough among reflecting men of his guilt. No, Dudley was undoubtedly the man writing that letter, and all the twists, crooks and technicalities used by his friends will not change the popular belief that he is an unpunished scoundrel.

A LICENSE OF $250.

One of the last acts of the legislature was the fixing of the license for the sale of intoxicating liquors at $250 instead of $100 as has been the law in Indiana for many years. This will tend to lessen the number of saloons in all towns and cities of the State, and it may also increase the school fund. Thus far the new law will probably be beneficial. It, however, monoplises the business of liquor selling to some extent, and will not be satisfactory to those of small means desirous of engaging in the traffic. It is probably some measure of satisfaction to advocates of high license and also the prohibitionists.

APPOINTMENTS.

Already a number of republican leaders have received appointments under the new administration and the democratic occupants are getting ready to move out, and the fun regarding some of the appointments is setting in. Many of the seekers for place do not get what they wish, and of course many of them will get nothing, and imprecations loud and deep will be heard from the patriots who sacrificed so much for Harrison and then fail to be rewarded. 'Twas ever thus in office-seeking times, these "workers" have seen their fondest hopes decay.

EX-GOVERNOR ALBERT G. PORTER was last week appointed U. S. Minister to Italy. His residence will be in Rome. Porter, aside from some little crankiness in regard to dress, grammar, etc., is probably as fit a representative of the decent republican element of his party as there is in the State. He is a fine lawyer, an upright citizen, and will honor the position. This is one good appointment, at least, made from this State.

MRS. GEN. U. S. GRANT has sent $25 as her contribution to aid in establishing a home for ex-Confederate soldiers at Austin, Texas. This is a practical demonstration for a desire that old, bitter war feelings should be forever quenched. No one has heard of Foraker, of Ohio, or Tuttle, of Iowa, contributing anything for such a purpose. So long as there is any prospect of office to be given these loud-mouthed patriots will continue their extreme radical slosh and billingsgate.

A VALUED Lafayette exchange in speaking of recent defalcations in public office gives the opinion of a prominent business man of that city, which seems to contain much good sense. He says: "I would not require an official to give bond at all. Let the responsibility rest with the people at large and then they will see the necessity of selecting none but competent and honest men for public office. The penal laws for such offenses should be very severe and strictly enforced.

IT is noticed that most of the appointments heretofore made by Harrison in this state to office have been made from friendship or personal feeling only. Most of them have been smoothbore politicians of little reputation outside of their own locality. In fact, beginning with his cabinet, his appointments have surprised the politicians of his party as much as anyone else.

It will take some three or four months for the Dakotas to work their way through the formalities requisite to admit them to full-fledged statehood. During this time the territorial machinery must be kept running and already there is a squabble among the hungry host of republican politicians who yearn for fat places in the new states.

IT is not evident that President Harrison has been permitted to get particularly lonesome since he went to Washington. Five or six thousands of his fellow citizens sacrifice their time and comfort every day to prevent anything of that kind. About four years from now he will probably be lonesome enough.

THE Indianapolis Sentinel suggests that there is a place in any of the dime museums of this country for Gen. Lew Wallace as one of the remarkable and only to be found republicans in this country that is not seeking an office. And sad to relate that race of republicans has long since run out, vamosed.

EVEN in the Yankee State of New Hampshire they do not believe in the prohibition theory. At an election held in that State last week, to decide whether an amendment to the constitution favoring prohibition should be made a part of it, the prohibs. were defeated by 3,000 majority.

The estimate for putting the fire department wires under ground in New York City is $300,000.

Druggists tell us that the best selling article with them now, is Laxador. Price only 25 cents.

Georgia Indians refuse to work with Italians.

What you need is a medicine which is pure, efficient, reliable. Such is Hood's sarsaparilla. It possesses peculiar curative powers.

Cycling has become the rage in parts of Spain.

After rain follows sunshine. Stop that cough and cure consumption by using Warner's Log Cabin cough and consumption remedy and you will find the sunshine of health soon following. Two sizes, $1.00 and 50 cents.

A German peasant has been detected in tapping a telegraph wire to cure his rheumatism.

LOST.—"I don't know where, I can't tell when, I don't see how—something of great value to me, and for the return of which I shall be truly thankful, viz.: a good appetite."

FOUND.—"Health and strength, pure blood an appetite like that of a wolf, regular digestion, all by taking that popular and peculiar medicine, Hood's sarsaparilla. I want every body to try it this season." It is sold by all druggists One hundred doses one dollar.

A bill "to regulate the sale of horse-flesh for human food" is before the English parliament.

No matter what the school of physic,
They each can cure an ache or phthisic—
At least 'tis said they can;
But as Science turns the wheel still faster,
And quacks and bigots meet disaster,
To us there comes a man
Whose merit hath won countless zealots,
Who use and praise his "Pleasant Pellets."

The "Pleasant Purgative Pellets." of Dr. Pierce, though gentle in action, are through, and never fail to cure billousness, diseased or torpid liver, and constipation.

Ethan Allen the once famous trotting horse still lives at the age of 32 at Byfield Perish, Mass.

We Have the Documents

To prove that Zoa-Phora, Woman Friend, is one of the best (we think the best) of remedies for all diseases peculiar to girls and women. To any one doubting this, we will furnish convincing testimonials. Zoa-Phora Medicine Co., Kalamazoo, Mich. For sale by Lew Fisher. F-16-4t

Pennsylvania votes upon prohibition on the anniversary of the battle of Waterloo—June 18.

Mother, Wife, Daughter.

Those dull tired look and unpleasant feelings speak volumes. Dr. Kilmer's female remedy builds quickly a run-down constitution and brings back youthful beauty. Price $1. pamphlet free. Binghamton, N. Y. Sold recommended and guaranteed by Lew Fisher druggist. D-29-3m.

Exhibitors' tickets of admission to the Paris exposition will have their photograph affixed to the pateboard to prevent transferring them.

To Cure Heart Disease.

Use "Dr. Kilmer's Ocean-Week Heart Remedy." It regulates, corrects and relieves the most distressing cases. Price 50c, and $1. pamphlet free. Binghamton, N. Y. Sold recommended and guaranteed by Lew Fisher druggist. D-29-3m

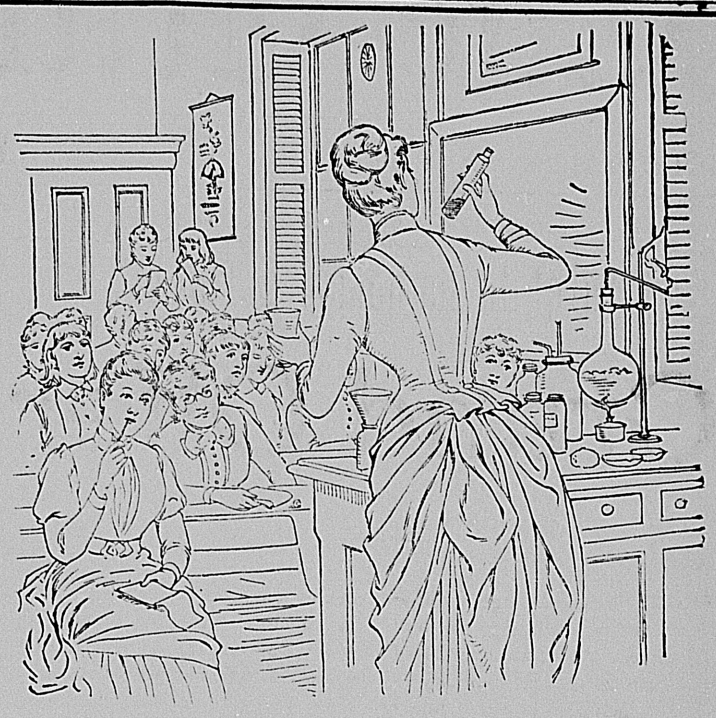

PRACTICE MAKES PERFECT.

The makers of the Ivory Soap have been engaged in the manufacture of soaps for over fifty years, and the "Ivory" is the happy result of their long experience, and is unquestionably the soap to be used by all who value the advice (quoted below) of Ellen H. Richards, Instructor in Chemistry, Woman's Laboratory, Massachusetts Institute of Technology, who says, "In the purchase of soap, it is "safest to choose the make of some well known and long established "firm who have a reputation to lose if their product is not good.'

A WORD OF WARNING.

There are many white soaps, each represented to be "just as good as the 'Ivory';" they ARE NOT, but like all counterfeits, lack the peculiar and remarkable qualities of the genuine. Ask for "Ivory" Soap and insist upon getting it.

Copyright 1886, by Procter & Gamble.

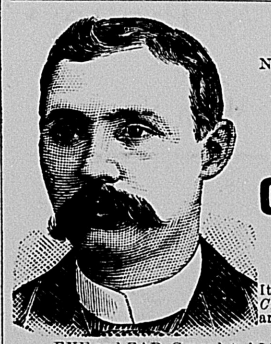

Dr. Barnes'

New System of Rectal Treatment and Medication does away with all the old methods of cutting, slashing, burning and clamping.

Cures Piles In a Few Painless Treatments.

$1,000 for failure to cure. The cure of Piles guaranteed.

Cancer and Pile Specialist,

EYE AND EAR SPECIALIST,

FOR THE PAST TEN YEARS.

It is certain, safe, and as harmless as water *RECTAL ULCERS*, often taken for *LUNG* and *NERVOUS AFFECTIONS*, are cured if taken in time. Over 30,000 CURES made by this treatment and NO LIFE ENDANGERED.

EYE and EAR, Granulated Lids, Cataract; Ear, Deafness, Discharges, Catarrh, etc. Glasses fitted. All Diseases of the Nose and Throat. Cures Catarrh in its worst forms. Private Diseases. Do not waste time and money on worthless medicines, but consult Dr. Barnes at once. Diseases Peculiar to Women. Deformities, Wens, Warts, Tumors, Milk Leg, Moles, etc., removed without the knife. Superficial Hair removed. Cure certain. RUPTURE, Positively cured by a new process, no knife, see reference. Big Neck, Enlarged Glands and Goiter permanently cured. Absolutely cures every case of Piles in a few painless treatments. The Knife and High Bills must go. Rectal Ulcers, Fistula and Fissure; Blind Piles, Itching Piles, Bleeding Piles, Protruding Piles, Strictnre and Polypus positively cured and no interruption of business necessitated. Bladder, Irritable and Ulcerated neck of Bladder, Urethra and Enlargement of Prostrate Glands is largely due to Rectal Ulcers and Fissure. Remove the cause. Charges reasonable. Kidneys, Diabetis and Bright's Disease. A cure guaranteed.

References of Parties Cured of Fistula, Piles and Rupture:

Jefferson Scott, Alex C. Mahorney, Silas Long, Stephen Stilwell and Robert E. Bryant, Crawfordsville; John E. Bayless, Alamo; John Harpell, Yountsville; Nathan Freeman, Thos. Everson, Frank Gill, J. W. Kent, Masias Frantz, Ladoga; R. J. Lockridge, Raccoon; Jonas A. Jones, Smartsburg; Mrs. Elmer Pitcher, Whitesville; Charles Petro, Peter Townsley, John J. Kirkpatrick, Darlington; John H. Freeman, New Ross; Jeremiah Blades, Roachdale; Mrs. Frank Wade, Hillsboro; G. W. Bennett, Whitleck; John Henderson, Waynetown.

At his office daily except Thursday. Opposite Citizens' Bank, south Washington-st.

THE BOOK SPORTING Men and Women and all persons of either sex (over 16 years of age). THIS IS FOR YOU. Send your address (or a fictitious one) with $1 for an OLD FRENCH BOOK (translated into English). This is a book you all want. Rich and Racy in detail and description. Lovers and Sweethearts, Bachelors and Maiden Ladies should read this great book when TOGETHER. Over 200 pages. Sent only by express. We pay express charges. Address in strict confidence, THE F. & E. PUBLISHING CO., Palmyra, N. Y.

THE LAMPLIGHTER

A Novel, by MARIA S. CUMMINS. The most popular American story ever published, excepting only "Uncle Tom's Cabin" and "Ben Hur." Not sensational but of intense interest; not "realistic" in the sense of photographing what is vile, but vivid with true pictures from everyday life, such as are worthy the attention of cultivated readers; as instructive and elevating as it is absorbing. PRICE,

$1.50 recently reduced to 50c

and the new edition is really better than the old. Large 12mo, large Long Primer type, 470 pages; handsome cloth binding; price 50 cents; postage 12 cents. Big catalogue of choice books free. JOHN B. ALDEN, Publisher, New York, 393 Pearl Street; Philadelphia, 13 South 9th St.; Chicago, 218 Clark St.; Atlanta, 6 Whitehall St.; San Francisco, 841 Market St.; Eaat, Toronto, 30 Adelaide St.

2 Cents Will be credited toward the above price if you will cut out and return this advertisement, with your order to be received by March 23, 1889; this to secure your immediate attention and identify its publication in the Herald, Kokomo, Ind.

The Lamplighter, as above advertised, and the Kokomo, Ind., Herald, for one year, both for $1.25, the order to be received at the office of the paper on or before March 20, 1889; and the paper three months for 50 cents.

Waynetown Mills.

We will give from 30 to 36 pounds of flour per bushel for wheat, and bran. Am prepared to pay highest market price for old or new wheat and corn. Corn ground at any time. Mill feed always on hands.

F. Hallowell & Co.

CARRIAGE SHOP.

J. S. MILLER & CO.,

MANUFACTURERS OF

Carriages, Buggies and Spring Wagons.

Aagents for all eastern standard makes of buggies, etc. Repairing done on short notice. ☞ Work warranted one year. Factory north of court house.

SENSIBLE LOW-COST HOUSES.—HOW TO BUILD THEM. Our new ATLAS, entitled, "SENSIBLE LOW-COST HOUSES—HOW TO BUILD THEM," Now ready. This contains plans, illustrations, and complete descriptions of 56 New, Beautiful, and Cheap Country Houses, costing from $800 to $7500. Shows how you can build a $2000 house for $1750, and how to make them handsome, convenient, healthy, light, cool, and airy in summer, warm and cheaply heated in winter. Tells intending builders of homes what to do, and warns them what not to do. Describes houses *adapted to all climates.* NATIONAL ARCHITECT'S UNION, $1.00 by mail. 927 Chestnut Street, Philadelphia, Pa.