MEDICAL.

Dr. E. Huntsinger,

Eye Ear and Chronic Catarrh Specialist

UNEQUALED SUCCESS in curing most difficult cases. No matter who has treated you and failed. No pain. No danger. No experiments. **Diseases of the Eyes** and all Discharges of Ears positively cured, also Deafness, Noises in Ears, &c., treated without a particle of pain or danger. ☞ **A Chronic Discharge** is caused by ulcers in ears, which unless cured is liable to extend to the **Brain**, causing **death** from inflammation, or abscesses of the brain or blood poison. **Granulated Eyes** cured without the knife or burning the lids with caustic or blue stone. **Cataracts, Cross Eyes, Scums, &c.,** cured by a **New Method** without pain or danger. A New, Positive and Painless Treatment for **Chronic Catarrh that will cure.** A badly treated or neglected Catarrh is a prominent cause of Consumption, also the chief cause of Deafness. **Perfect Fitting Spectacles and the Best French Artificial Eyes Very Cheap.** Advice free.

Spectacles. I now have the most elegant stock of Perfect-Fitting Spectacles and Eye-Glasses in the state, which, until further notice, I propose to sell at Factory Prices. My Glasses are manufactured from the Purest, Best and Most Durable Material. The Lenses possess a natural Brilliancy and Perfection of Clearness and Refractive Power in the highest degree that Art, Science and Skill can produce. I take special pains to fit each pair of glasses to the face and eyes of the purchaser so that the center of each spectacle lense sets exactly in front of the pupil of the eye, thus giving the Greatest Ease and Comfort, as well as greatly improving the Personal Appearance of the wearer. Especially are my Glasses of infinite value to eyes that have been injured by Ill-Fitting, Inferior or Poorly-Made Glasses, which are a Positive Injury.

All persons buying Glasses of me can have the eyes Scientifically Examined by very pleasant methods that readily detect the slightest defect in their vision and Glasses accurately fitted free of charge. You can have your measure taken and spectacle frames made to exactly fit your face and eyes and lenses ground to special order without extra charge. I have all my glasses made in New York by the most accomplished and experienced workmen.

I have Elegant Glasses for $1.50 a pair. ☞

☞ My large experience and success in fitting the most difficult cases enables me to give Positive Satisfaction when glasses are required.

☞ Every pair guaranteed as represented.

REFERENCES: Geo. D. Hurley, attorney at law, son Frank, discharge from ears and deafness; John R. Courtney, lawyer, son, bad eye and ears; G. L. Mills, deafness, etc., 20 years' standing; Gus Mayer, daughter confined nine months in dark room with violent eye disease, causing total blindness; Israel Patton, total blindness from cataract; Miss Clara Alston, violent ulceration of eyeball; E. B. Smith, wife, eye disease; A. R. Bayless, mother, eye disease; Dr. James Thompson, deafness, all of Crawfordsville; Hon. Silas Peterson, wife, bad case deafness, Potato Creek; Frank Powell, banker, Colfax, chronic catarrh; Congressman W. D. Owens, Logansport, discharge from ears and deafness; Judge Waugh, Tipton, surgical operation on eye that restored sight; Judge Terhune, Lebanon, Ind., deafness; Ex-Senator Kent, Frankfort, catarrh and deafness; J. W. Linn, Mace, catarrhal deafness, and numerous others in this vicinity equally bad.

Will be at Drs. Galey Bros. Dental Office in Crawfordsville, THURSDAY, February 21, and every two weeks thereafter on Thursday.

BUSINESS DIRECTORY.

ATTORNEYS.

W. P. BRITTON. W. S. MOFFETT.

BRITTON & MOFFETT,

ATTORNEYS AT LAW,

Office over Moffett, Morgan & Co.'s drug store, East Main St., Crawfordsville, Ind.

M. D. WHITE. J. E. HUMPHRIES.

WHITE & HUMPHRIES,

ATTORNEYS AT LAW,

Crawfordsville - Indiana. 46-1y

JOHNSTON & JOHNSTON,

ATTORNEYS-AT-LAW.

Prompt attention given to collections and settlement of decedents estate.

CRAWFORD BUILDING.

HON H. BURFORD. W. T WHITTINGTON

BURFORD & WHITTINGTON,

ATTORNEYS-AT-LAW.

Practice in Montgomery and adjoining counties, and in the Supreme and Federal Courts. Are members of the largest and most reliable law associations and make collections throughout the world. Mortgages foreclosed. Estates promptly settled Charges reasonable. Office over 123, East Main street, Crawfordsville, Ind,

JUDGE THOMAS F. DAVIDSON,

Attorney-at-Law,

Office in Joel block. Crawfordsville, Ind.

MONEY TO LOAN.

—AND—

READY MADE ABSTRACTS

Of title at the Recorders office. Also deeds and Mortgages carfully drawn up.

JOHNSON & WEBSTER.

MONEY TO LOAN

At 6 PER CENT INTEREST

:-: GOOD NOTES CASHED :-:

Insurances of all kinds in the best of companies. Real Estate bought and sold.
OFFICE—North Washington Street, Crawfordsville, Ind. EZRA C. VORIS.

J. Q. W. WILHITE.

(Formerly of Williams & Wilhite.)
Southeast cor. of Main and Washington streets., Rooms 1 and 2 over Campbell Bros. Dry Goods Store, Crawfordsville, Ind.
Money to loan at 6 per cent Borrowers granted privilege of partial payments, in any sum, at any time. Also real estate, fire, life and accident insurance, in the best of companies. Loans on dwellings a specialty.

C. N. WILLIAMS & CO.

Successors to Williams & Wilhite. S. E. Cor. Main and Washington sts. Money to loan at 6 per cent. Farmers are granted the privilege of paying the money back to us in dribs of $100 or more at any interest payment
Real Estate and Insurance Agents.

WILLIAM M REEVES,

Notary Public and Lawyer.

Will engage in all kinds of Law Practice. All consultation free. I also write insurance and loan money on farm and town security.

Office, Over Mat. Kline's Jewelry Store.

APPLICATION FOR LIQUOR LICENSE,

Notice is hereby given to the citizens of the second ward of the city of Crawfordsville, Montgomery county, Indiana, that I, the undersigned, a male inhabitant of said State and county, over the age of twenty-one (21) years, will apply at the March term, 1889, of the Board of Commissioners of said county for a license to sell all kinds of spirituous, vinous, malt, and intoxicating liquors in less quantities than a quart at a time and allow the same to drank on the premises where sold. My place of business and the premises where said liquors are to be sold and drank are described as follows, to-wit: Part of lot one hundred and eleven (111) of the original plat of the town, now city of Crawfordsville, Montgomery county, State of Indiana, bounded as follows: Beginning thirty-nine [39] feet and three [3] inches south of the northeast corner of said lot, running thence west forty-one [41] feet and three [3] inches, thence south twenty-seven [27] feet, thence east forty-one [41] feet and three [3] inches, thence north twenty-seven [27] feet to the place of beginning.

Feb. 8, 1889. MICHAEL J. CALLAHAN.

THE REVIEW.

—BY—

LUSE & BERRY.

F. T. LUSE, Editor.

TERMS OF SUBSCRIPTION.

One year, in the county, - $1 25
One year, out of the county, - - - - - - 1 40
Inquire at Office for Advertising rates.

SATURDAY, FEB'Y 23, 1889.

PIOUS FANATICS.

The extremes to which religion will lead some people is remarkable. This was fully illustrated near Danville, Ill., the other day, and would indicate that the preliminary work of many alleged religious fanatics, before engaging in the cause of the Master, should be a course of treatment for the cure of insanity. Five or six men and women, who had expressed a change of heart and thought they had sufficient religion to enter the vinyard of the Lord and work for Him, considered it necessary before doing so to be immersed in accordance with the rules of the organization to which they had attached themselves. Notwithstanding the thermometer indicated the atmosphere to be about zero, and the ground was covered with snow and the streams of water near by were frozen solid, they proceeded at once to carry out their intention. A hole was cut through the ice, and each and every one of these people were immersed in the frigid waters. The consequence was that the nervous shock to one of the parties from the baptising has since caused her death, and most of the others contracted sickness from which they have greatly suffered. Now, is there any sense in such damnable folly as this? Does the Lord require such sacrifices from his followers? The truth is some one should be promptly arrested for murder in causing the death of the woman. History gives many remarkable instances of the extreme folly and ridiculous actions of pesons alleged to have become converted to the doctrines of the New Testament. Murders, fires, pillage and self-inflicted injuries are recorded, all resulting from over zealousness in the cause. The Illinois parties are, perhaps, of about the same cast. But religion, when advocated by such fools, is injured, not benefitted. A man or woman can certainly become better through religious teachings, but it is not expected that they shall become narrow-minded fanatics, ranting fools and loud-voiced hypocrites. Religion, true religion, is not expected to produce all these or any of them. It is always well to watch closely the loud-mouthed professor of religion. Generally he has evil designs and lays himself open to suspicion. He stands on the corner to be seen of men. Over zealous persons in any cause soon become tired. The Illinois people, in a year from now, will not, perhaps, be near so enthusiastic, or at least they will not consider that they will have to make any public profession of religion which may endanger their lives. They will sensibly conclude that the Almighty does not expect his followers to make such sacrifices when there is no need of it.

THE SPOILS SYSTEM.

It may be well enough to moralize on the dangers of the spoils system in the politics of this country but whenever it is abolished there will be no politics. Men are not going into the political field to labor without hope or promise of reward. Political parties are formed and moved to action by leaders, and these leaders expect and will have, in the event of success, their rewards for their services. Such has ever been the history of political organizations in this country and such will it continue to be. The spoils system simply means pay for work done, and to those that aided in bringing about victory should the spoils be given. Men are not going to spend their time and money simply for the success of party, at least very few of them will. They are bound to be rewarded in some way. It is pleasant to boast of a love for party principles but a majority of the working men of a political party are very much animated by hope of something substantial to them in the future who do so. It may do to theorize but it will not do to practice in seeking to abolish the spoils system. How also are the parties to exist and prosper without working leaders? Impossible. The civil service law will never be popular with either the republican or democratic parties. It places too much official power and distribution with a few. It is correct to have capable, honest and efficient men in official position, but those in power must not go outside of their own party to find them. The entire political machinery of this government partakes of the spoils system, and cannot be eliminated from it. It will exist so long as our present form of government does.

WANT OF INFLUENCE.

A prominent colored man the other day, at the head of a band of pilgrims visiting the gifted Ben Harrison, remarked in his presence: "Emancipation occurred twenty-five years ago, and it is time the colored man should have a stronger voice and influence in the affairs of this government."

Yes, it may be time; but will he ever have any more to do with shaping the destiny of the Nation than now? Doubtful. The republican party has scarcely ever in any locality thought enough of him except to use him for a tool to accomplish political ends. When it comes to giving him a forward seat in the synagogue of the republican church, the members very generally rebel. There have been a few colored men who have displayed ability of the highest order in official capacity, but the republican managers are careful always to properly curb them and not allow them to step beyond orders. The republican party, since its attaining of power, has heretofore been able to control the majority of the colored voters. What they have done for them has been through motives of political policy, not from a genuine desire to promote the welfare of the colored people. The colored voters will find that so long as they allow themselves to be made pliant tools in the hands of any political organization so long will they complain of a lack of influence with the authorities that control.

THE curses that President Harrison will receive from many of the fellows that failed to get offices within a few months from now will surpass those that were hurled at Burchard four years ago when he repeated Rum, Romanism and Rebellion. The office seekers are hungry, their appetites keen and failure to be supplied will cause them to utter imprecations loud and deep.

TOO CLEVER

The treasurer of Vermillion county, it was ascertained, a few days ago, was a defaulter, and is short in his accounts about $12,000, and his bondsmen may have to dance in attendance at court to settle it up. The treasurer, it seems, like many another official that has turned up short in his settlement, was one of these unfortunate individuals known as a "clever feller," and accommodated with money all the dead beats of his region without sufficient or no security at all. The majority of men that have come out defaulters it is observed are generally "clever fellers" and have no more idea of their duties in handling funds belonging to the public than a horse has about Sunday. The days for electing "clever fellers," men that have no claim whatever for official position aside from a pleasant address, should cease, and men be elected that will do their strict duty regardless of the feelings of this or that man or ring that may be offended. The "clever" men have generally heretofore been much the most expensive to the tax-payers, and officials not so much loaded with "cleverness" should be more in demand.

LOBBIES.

Our state legislature, judging from reports, appears to be cursed with lobbies—men working on the members in the interests of monopolists and capitalists. There is said to exist at this time a school-book lobby, railroad lobby, telephone lobby and two or three others that seek by corrupt means to obtain the votes of members to get legislation in their interests or have laws obnoxious to them repealed. A member so disposed can return home with a large addition to his bank account through the machinations of these lobbyists. We hope there is no member of the present assembly that is such an enemy to his constituents as to vote at the will of the lobby. It is to be regretted that the proof of the attempted corruption by lobbyists is so difficult to obtain—so well concealed. If those constituting these corrupt rings could be arrested and imprisoned what great satisfaction it would be to the honest and honorable portion of the commonwealth. There is little hope or prospect of this being accomplished.

THE profligate manner in which natural gas is being burned up for mere display in the regions where it has been discovered gives color of possibility to the reports that the natural gas supply is giving out. In most of the towns where natural gas exists there has been a passionate effort to see how much blazing gas could be consumed in the shortest space of time without any return. The skies have been lit up but the sources of supply must necessarily have been subjected to useless drains. The extent of the reservoirs in the bowels of the earth from which the supply comes is yet unknown and as yet not possible of computation. The theory on which the gas is used is that the supply is inexhaustible. It is giving out now in some places and thus demonstrating the necessity of taking measures to prevent its wasteful use. The natural gas product should come under the same legislative provisions as those enacted to check the destruction of trees and forests and the contamination of our streams and rivers.

PRESIDENT-ELECT HARRISON, with all the stately grandeur of an eastern monarch, it is announced, will start for the White House in a day or two. Flowers will have to be thrown in his pathway, the snobs and office-hunters all along the route will be ready to declaim the little speeches they have been committing to memory for the occasion and statesmen without number will be present to receive him and inform him what a great and wonderful man he is. But how different with him will be the situation four years hence. His party friends, having no further use for him after that time, will cast him aside as an old garment, to decay and be forgotten. When he returns to his home at the end of his term his reception will be very different from what the lick-spittles, snobs and place hunters are now giving him, and he will feel like exclaiming, "Farewell, a long farewell to all my greatness!"

IT was asserted a few days ago that ex-Gov. Abbott, of New Jersey, at the head of a syndicate, has invested $2,000,000 in lands adjoining Muncie, the county seat of Delaware county, on account of the natural gas resources of that region, and that manufacturers were continually coming into that city to locate. Muncie is, perhaps, the largest and most prosperous city in the gas belt, and the value of its manufacturing interests are very large. If we in Crawfordsville can but secure gas by drilling our future prosperity is beyond estimate and will surpass that of any place in the State heretofore favored with it, for the reason that we have splendid country surrounding us, have one of the most desirable cities in the State for residence, unsurpassed school facilities, and many other superior advantages. Let the drill continue to go down.

A NUMBER of farmers of southern Indiana have formed a watermelon trust and say that if not granted certain privileges by railroads and others not a watermelon for shipment and sale will be raised by them. No class have complained more of the aggressiveness of the "trusts" than farmers, yet when opportunity offers they are ready to become members of one. There would no doubt be trusts in the cultivation and sale of wheat, corn, potatoes and other necessities of life if the farmers could make them successful. Human nature appears the same in all stations and ranks of life—capitalists, farmers, laboring men and loafers, all diligently look after their own interests as superior to others, and all are equally selfish.

THERE is a fine prospect of a war among the republican politicians of New York before long. It will be between Platt and Miller. Platt is the choice of the politicians for a place in the Harrison cabinet and the people that are not politicians want Miller. Harrison probably would appoint either of them if the other was out of the ring, but he is not. Whichever one is appointed will at once antagonize the friends of the other and it is probable that New York will be entirely left out in the selection of cabinet officers.

A MAN in this state has invented a ballot box guaranteed to be proof against stuffing. Give the great and gifted Dudley an opportunity to study its component parts and we will guarantee that he will render it useless at election precincts.

THE Harrison menagerie of highly trained animals leaves Indianapolis soon and is booked for opening at Washington City on March 4th.

WE have no idea that any law by which the school book question will be settled satisfactorily to the people by which books for school children can be procured cheaper will be passed by the legislature. It looks that way at least. There are but about three weeks of the session remaining and yet nothing definite has been done. The lobby favoring the retention of the publications now used in schools and published by VanAntwerp, Bragg & Co., Cincinnati, would seem too powerful. We hope the cause of the people in this matter will win, although the present outlook is very gloomy.

REPUBLICAN papers appear to have a wonderful amount of sympathy for the old electrotype Edgerton, of the Civil Service Commission, who was bounced last week from office by President Cleveland. It should not surprise anybody if Harrison would re-appoint him, and that in a few weeks he would be a republican and an "original Harrison man." When a Union saving party like the republican can take into the fold such fellows as Longstreet, Mosby and Mahone, there is a chance for such perpetual office-seekers as Edgerton, if he will simply declare himself in favor of the G. O. P.

A RANK piece of cheek was certainly shown by the republicans in the Shelbyville district in re-nominating for State Senator the man Carpenter who is under indictment for bribery at the last election. The decent republicans, however, at the election last week, repudiated him, and Mr. C. Ewing, of Greensburg, a democrat and first-class man, was elected over Carpenter by about 180 majority. Mr. Ewing a hold-over Senator, will vote for the next democratic candidate for Senator in two years from this winter.

COL. JOHN LEE, of this city, but for some three and a half years past Superintendent of the Indian Children's School of Chemewa, Oregon, was removed last week by Vilas, Secretary of the Interior. Why, we know not. The Colonel is expected home within two or three weeks and may be able to throw some light on the reason for his removal.

THE owners of the vast quantities of low and swamp lands in this state embraced within the Kankakee region, are very anxious to have their lands ditched—if the state will help pay for it. The state should do no such thing. If these owners cannot pay for the improvements to their own property they should dispose of them to persons that will.

GEN. SHERMAN has lately expressed himself as being favorable to admitting all ex-confederate soldiers to Soldier Homes established in various parts of the country. We may expect from such political soldiers as Foraker of Ohio, Tuttle of Iowa, and others of like calibre, strong denunciation of Sherman for this opinion.

A LITTLE girl, Mary Sauers, Laporte county, has just received a sentence of five years in the state reformatory for murdering a brother by poison. She has surely begun young enough to give great promise of future work in her line and whether five years is enough, considering her age, is doubtful.

THE Knights of Labor, it is said, is to be a strictly secret organization hereafter and in all its movements will follow much after Masonic and Odd Fellow societies. If by this its aim should be to attain political power it will no doubt be as far from the goal as it has heretofore been.

It is a fact well known that there is no better family medicine sold than Laxador. Price 25c.

Seatle, Wash. Ter. is to have a $350,000 hotel.

Two great enemies—Hood's sarsaparilla and impure blood. The latter is utterly defeated by the peculiar medicine.

Two ladies have been elected bank directors in Atlanta.

When dread disease, with iron hand,
Hands its dark mantle over thee,
Escape its all-enslaving band,
With Golden Medical Discovery.

Dr. R. V. Pierce's Golden Medical Discovery cures coughs, colds and consumption if taken in time. Of druggists.

Kansas has twice the area of growing wheat this season than it had last.

Every Woman Should Have.

The book on diseases of women and children published by the Zoa-Phora Medicine Company Kalamazoo, Mich. Price only 10o.; mailed sealed. For Sale by Lew Fisher. D-27-1y.

According to Mme. Blavatsky the apes are not ancestors, but are degenerate descendants of prehistoric man.

To Cure Kidney Trobles.

Use Dr. Kilmer's swamp-root kidney, liver and bladder cure. It relieves quickly and cures the most chronic and complicated cases. Price 50c. and $1. pamphlet free. Binghamton, N. Y. Sold, recommended and garanteed by Lew Fisher. D-29-3m

The are said to be about a dozen negro physicians in Brooklyn, some of whom have been in active practice for fully forty years.

To Cure a Bad Cough

Use Dr. Kilmer's cough cure (consumption oil). It relieves quickly, stops tickling in the throat, hacking catarrh dropping, decline, night sweat and prevents death from consumption. Price 25c. Pamphlet free. Binghamton, N. Y. Sold, recommended and guaranteed by Lew Fisher. D-29-3 m

A fashionable New York school drills its pupils in the art of getting in and out of carriages, as well as how to eat asparagus, oranges and grapes.

The Blood

Is the source of health; therefore, to keep well, purify the blood by taking Hood's Sarsaparilla. This medicine is peculiarly designed to act on the blood and through that upon all the organs and tissues of the body. It has a specific action, also, upon the secretions and excretions, and assists nature to expel from the system scrofula, humors, impure particles and effete matter through the lungs, liver, bowels, kidneys and skin. It effectually aids weak, impaired and debilitated organs. A trial will convince you that it does possess peculiar curative powers.

You will find all kinds of clothing at a great reduction at Con Cunningham's. tf.

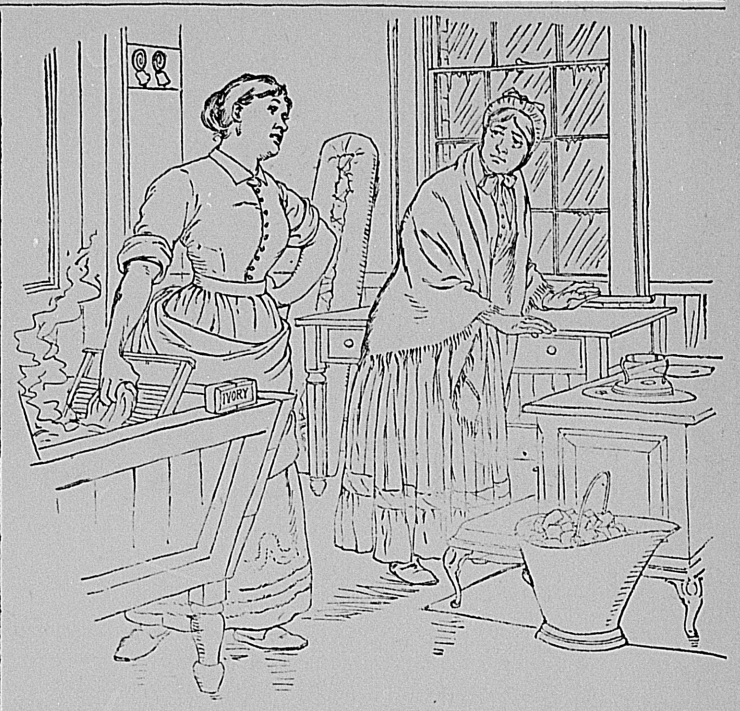

This picture shows two laundresses, one at work the other not able to, because her hands are cracked and sore—she has been using soap containing too much alkali. Read Prof. Leeds's report.

Gentlemen:—The sample of "Ivory" Soap which you sent to me for analysis has been received, and you will find analysis herewith. As a result, the "Ivory" Soap while strongly cleansing, leaves the skin soft and pleasant to the touch instead of harsh, uncomfortable, and liable to chap, as results from the use of many common laundry soaps, in which the ratio of uncombined to combined alkali is large. The percentage of uncombined fat in the "Ivory" is very small, hence the lather is clean, white and abundant, with entire absence of oil or grease. There are no injurious substances.

The above considerations show the "Ivory" to be a pure soap and excellent for laundry use.

Very Respectfully Yours,

LABORATORY OF CHEMISTRY, STEVENS INSTITUTE OF TECHNOLOGY, HOBOKEN, N. J. ALBERT R. LEEDS, PH.D. PROFESSOR OF CHEMISTRY.

A WORD OF WARNING.

There are many white soaps, each represented to be "just as good as the 'Ivory';" they ARE NOT, but like all counterfeits, lack the peculiar and remarkable qualities of the genuine. Ask for "Ivory" Soap and insist upon getting it.

Copyright 1886, by Procter & Gamble.

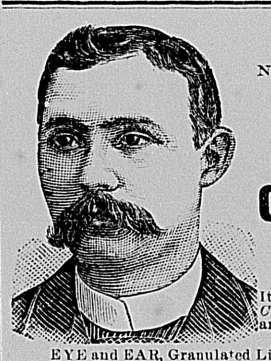

Dr. Barnes'

New System of Rectal Treatment and Medication does away with all the old methods of cutting, slashing, burning and clamping.

Cures Piles In a Few Painless Treatments.

$1,000 for failure to cure. The cure of Piles guaranteed.

Cancer and Pile Specialist,

EYE AND EAR SPECIALIST,

FOR THE PAST TEN YEARS.

It is certain, safe, and as harmless as water *RECTAL ULCERS*, often taken for *LUNG* and *NERVOUS AFFECTIONS*, are cured if taken in time. Over 30,000 CURES made by this treatment and NO LIFE ENDANGERED.

EYE and EAR, Granulated Lids, Cataract; Ear, Deafness, Discharges, Catarrh, etc. Glasses fitted. All Diseases of the Nose and Throat. Cures Catarrh in its worst forms. Private Diseases. Do not waste time and money on worthless medicines, but consult Dr. Barnes at once. Diseases Peculiar to Women. Deformities, Wens, Warts, Tumors, Milk Leg, Moles, etc., removed without the knife. Superficial Hair removed. Cure certain. RUPTURE, Positively cured by a new process, no knife, see reference. Big Neck, Enlarged Glands and Goiter permanently cured. Absolutely cures every case of Piles in a few painless treatments. The Knife and High Bills must go. Rectal Ulcers, Fistula and Fissure; Blind Piles, Itching Piles, Bleeding Piles, Protruding Piles, Stricture and Polypus positively cured and no interruption of business necessitated. Bladder, Irritable and Ulcerated neck of Bladder, Urethra and Enlargement of Prostrate Glands is largely due to Rectal Ulcers and Fissure. Remove the cause. Charges reasonable. Kidneys, Diabetis and Bright's Disease. A cure guaranteed.

References of Parties Cured of Fistula, Piles and Rupture:

Jefferson Scott, Alex C. Mahorney, Silas Long, Stephen Stilwell and Robert E. Bryant, Crawfordsville; John E. Bayless, Alamo; John Harpell, Yountsville; Nathan Freeman, Thos. Everson, Frank Gill, J. W. Kent, Masias Frantz, Ladoga; R. J. Lockridge, Raccoon; Jonas A. Jones, Smartsburg; Mrs. Elmer Pitcher, Whitesville; Charles Petro, Peter Townsley, John J. Kirkpatrick, Darlington; John H. Freeman, New Ross; Jeremiah Blades, Roachdale; Mrs. Frank Wade, Hillsboro; G. W. Bennett, Whiteck; John Henderson, Waynetown.

At his office daily except Thursday. Opposite Citizens' Bank, south Washington st.

HARDWARE.

Hardware Store for Sale.

Having recently obtained letters patent upon a wheel cultivator and wishing to commence its manufacture, I offer for sale, at a good bargain, my entire one half interest in the implement, stove and hardware firm of Cohoon & Fisher. The prospects for future trade were never so good as now, and this, together with our having the best line of stoves and implements in Crawfordsville, which includes the genuine Round Oak Stoves and the Art Invincible, the genuine Brown Cultivator, the famous Turnbull Wagon, etc., would make this purchase a rare bargain.

ROSS COHOON.

And now to reduce our large stock we will sell at unheard of low prices for a few weeks. Think of it! A lot of second-hand base burner stoves worth from $15 to $25, only $5 to $10. A $20 three horse plow with rolling cutter for only $12.50 and so on, but these prices will only hold good for a hort time, so come early.

Cohoon & Fisher.

THE BOOK SPORTING Men and Women and all persons of either sex (over 16 years of age). THIS IS FOR YOU. Send your address (or a fictitious one) with $1 for an OLD FRENCH BOOK (translated into English). This is a book you all want. Rich and Racy in detail and description. Lovers and Sweethearts, Bachelors and Maiden Ladies should read this great book when together. Over 200 pages. Sent only by express. We pay express charges. Address in strict confidence, THE F. & E. PUBLISHING CO., Palmyra, N. Y.

BUGGIES, WAGONS, ETC.

BUGGIES. BUGGIES.

Having just purchased a fine line of

Buggies, Buckboards, Surries, Phaetons,

Carriages, Spring Wagons, Carts, Etc., we are now prepared to furnish the trade at prices to suit the times.

ABRAHAM & WATSON,

At Abraham's Harness Store, 132 W. Main Street.

J. S. MILLER & CO.,

MANUFACTURERS OF

Carriages, Buggies and Spring Wagons

Aagents for all eastern standard makes of buggies, etc. Repairing done on short notice. ☞ Work warranted one year. Factory north of court house.