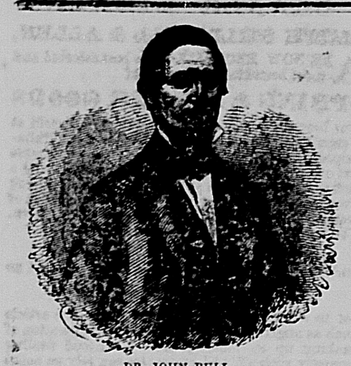

DR. JOHN BULL.

SOMETHING NEW AND VALUABLE.

THE most powerful King on the face of the globe now reigns supreme in the American Republic. The power of the crowned heads of Europe sink into insignificance when compared to that of our American King.

European Kings employ the power vested in them to increase the riches of the rich and lordly, and to reduce to greater misery and degradation the poor and dependent. Our American King goes forth with equal willingness to the lordly mansion and humble cabin, ready alike to administer relief and to offer health and happpiness to the lofty and lowly, the rich and the poor.

DR. JOHN BULL'S GREAT AMERICAN KING

Is the TENTH WONDER OF THE WORLD, and the greatest blessing ever offered to afflicted humanity, to the suffering millions, the Doctor can say, relief is at your command. You have only to use this magical remedy. All those who still suffer, and will not accept the proffered balm, deserve not the pity of their families.

This wonderful medicine, during the brief period since its introduction, has carried happiness to the hearts of thousands, and made life a charm to many who heretofore regarded it only as a painful and miserable existence.

To the winds with all Liniments, Embrocations, Pain Killers, and Pain Extractors, and let millions of glad tongues proclaim the merits of the great "American King of Pain," a preparation composed solely of vegetables and roots, produced by America's own rich and bounteous soil.

We would ask the LADIES, who are always competent judges of what is and what is not a valuable family medicine, to do us a special favor by giving the King of Pain a single trial, and if satisfactory, exert their influence in its behalf, recommend it, speak well and often of it, and see that it is used by their afflicted neighbors. The Ladies are always charitable, and when they induce their suffering friends to use this really valuable medicine, they will be doing an act of benevolence that they can well be proud of. This is a powerful and truly magical remedy for all external diseases, sores, swellings, burns, &c., and for many internal afflictions, it is a certain cure, yet it is perfectly harmless, and incapable of producing the least injurious effects in the most delicate cases or the weakest constitution.

It is entirely useless to follow the old and worn-out system of publishing to the public thousands of certificates of wonders performed by this medicine. It costs but twenty-five cents to try it; and Dr. Bull stakes his well-earned reputation on the King of Pain doing all and more than he claims for it.

We would ask, have you the Rheumatism or Gout: these are not pleasant companions, and we know that you would like to drive them away as soon as possible, then use

"BULL'S KING OF PAIN."

Would you be cured almost immediately, of Bowel Complaint, Dysentery, Summer Complaint, Cholera Morbus, Cramp Colic, Head Ache, Tooth, or any other ache or pain, the remedy is simple and the cure certain.

USE THE GREAT KING OF PAIN.

Would you have your Sores, Swellings, Cuts, Burns, Scalds, Bruises, or any other wounds healed, we repeat it, use the

MAGICAL KING OF PAIN.

Would you be cured of Scald Head, Stiff Joints, Sore Throat, Neuralgia, Sore Breast, Lumbago, Tetter or Ring Worm, Salt Rheum, Bites of Poisonous Insects, Chappel Hands, and all other Sores, either dry or running, we say again and again, YOUR REMEDY is Dr. John Bull's

"KING OF PAIN."

Would you be cured of King's Evil, Cancer, Tumors, Eruptions, or any disease of the Skin caused by impure blood, then use Dr. John Bull's Sarsaparilla Internally, and the King of Pain externally, nothing can be more certain than a speedy and effectual cure.

DR. JOHN BULL'S
PRINCIPAL OFFICE,
FIFTH CROSS STREET, ONE DOOR BELOW MAIN,
LOUISVILLE, KY.

FOR SALE BY DRUGGISTS & MERCHANTS THROUGHOUT THE UNITED STATES.

For sale in Crawfordsville, by SLOAN & MORGAN, agents; also agents for Dr. John Bull's celebrated Sarsaparilla. march 10, 1854.—v5n36m6.

Popular Patent Medicines.

WE ARE AGENTS at Wholesale or Retail for the following highly popular patent medicines.

Brown & Co's. Endermaton;
Radway's Family Medicines;
Myer's Extract Rock Rose;
Howe's Shaker Sarsaparilla;
Craig's Hoosier Sarsaparilla;
Geoghegans Extract Hydropipes;
Fahnestock's Vermifuge;
McLane's "
Gunn's "
Mexican Mustang Liniment;
Chinese "
Loree's Ohio "
McLane's Volcanic "
Jones's Nerve and Bone Liniment;
Fenimore's A & B "
Robert's Hair Regenerator;
Robert's Extract Ginger;
Bennets Eye Balm;
Thompson's Eye Water;
Jew David's Plaster;
Perry Davis' Pain Killer;
Graves' Family Medicines;
Lyons' Kathairon;

And a host of others too numerous to mention, but equally good. Call and get pamphlets and almanacs. T. D. BROWN & Co.
December 2, 1853. n22v5.

LEW. WALLACE,

ATTORNEY AND COUNSELOR AT LAW,

Having permanently located himself in this place, will give his undivided attention to all business entrusted to his care. Office immediately over Wilson's Store, west of the Court House.
april 29, 1853. n44y1.

AUCTION! AUCTION!

IT IS universally given up that there is better bargains get at Schooler's Auction Room than any other place in town; and he is still receiving all kinds of goods to sell for whatever they will bring; at this time he has on hand a large lot of

All kinds of Books,

All new and of the latest dates, which can be bought at private sale or at auction very low; at the same place a fine lot of new saddles sold very low; a large lot of notions of all kinds on hand; a lot of nice violins; a fine lot of hats; a fine lot of eight day and thirty hour clocks; nice watches; together with almost every kind of property that is used, is sold here. Call and look as my orders are to sell.
Terms cash. W. H. SCHOOLER.
Nov. 12, 1853. [v5n19tf.] Auctioneer.

EAGLE HOTEL.

CRAWFORDSVILLE, INDIANA.

L. E. WAYLAND, Proprietor.

FAIR the best the market affords. Stabling good and convenient, well calculated to accommodate horse drovers.
may 27, '53. n48y1.

Wm. H. SCHOOLER

WISHES to inform the citizens of both town and county, that he is ready to receive and Auction all kinds of property at his auction room opposite the Eagle Hotel. He will also, attend all sales in the country when called on.
Crawfordsville, jan. 7, 1853. n28tf.

CHAIN PUMPS,

KEPT on hand for wells or cisterns. All orders promptly attended to. The pumps are warranted good or no pay.
J. W. COREY.
Reference, J. R. Robinson.
Crawfordsville, July 28, 1854. v6n3tf.

ONE THOUSAND yards black and fancy silks and will be sold at the lowest market prices at
apr 7 '54 CAMPBELLS.'

NEW ARRANGEMENT AND

NEW GOODS.

JOHN W. BURK,

HAS taken the store room formerly occupied by John Burk, Esq., on the corner of Pike and Green streets, where may be found a general assortment of **Dry-Goods, Groceries, Hardware, Cutlery, Queensware, Crockery-Ware,** and all such articles as are usually kept in a retail establishment. He pays particular attention to the purchase and sale of Country Produce, so that families can be supplied with provisions at all times.—Being desirous of extending his business, he invites the public to give him a share of patronage, as he feels confident he can sell on as accommodating and cheap terms as any one in Crawfordsville.
January 27, 1854. v5n31.

Groceries! Groceries!!

The undersigned having just received a large assortment of Groceries, such as, Coffee, Sugar, Tea, Fish of all kinds, Molasses, Tobacco, Cigars, Salaratus, Table salt, Spices, Nuts, Candles, Raisins, pepper, Rice, Indigo, Madder, Soap, Wash-tubs, Washboards, Tin-ware, Brooms, Buckets, Nails all sizes, Oils of all kinds, White-lead and SALT BY THE BARREL.

All of which will be sold cheap for cash, or exchanged for country produce. Give me a call.
nov5, '52. n19tf] A. MANN.

Fresh Sugar Cured Hams.

THE undersigned has now on hand a quantity o Sugar cured hams for sale. A. P. MANN.
feb. 9, 1854. n32. tf.

Wanted.

ALL kinds of country produce, for which the highest cash price will be paid by A. P. MANN.
feb. 9, 1854. n32. tf.

IF you want anything in the eating line you will find it by going to A. P. MANN'S.
feb. 9, 1854. n32 tf.

Produce

OF all kinds kept constantly on hand and for
Feb. 9, 1854.] sale by A. P. MANN.

DRIED BEEF.—An excellent article for sale by
Feb. 9, 1854.] A. P. MANN.

The Endermaton!

THE GREAT External remedy for Fever and Ague in all its forms! This justly popular preparation has met with unprecedented success during the past summer and fall. If you have the ague, try it.

☞ NOTHING TAKEN INTERNALLY ☜

Sold Wholesale and Retail by the Proprietors.
Dec. 2, 1853. T. D. BROWN & Co.

Crawfordsville Marble Works.

I. F. WADE,

DEALER IN MARBLE.

CONTINUES to carry on business at the old stand, east of the Bell Tavern, Main St., and is just receiving a new Stock of superior Marble, which he will finish for all who may want, in good style, at reasonable rates. Monuments, Tombs, &c., &c., either American or Italian, furnished to order. June 7, 1853.—n5otf.

10,000 DOLLARS REWARD!

Is Offered for a Better Receipt.

It contains no Opium, Calomel, or Mineral Poison, and is safe for the most delicate Child!

Dr. Wm. Hall's

BALSAM FOR THE LUNGS,

FOR THE CURE OF

Consumption, Decline, Asthma, Bronchitis, Wasting of the Flesh, Night Sweats, Spitting of blood, Hooping cough, Difficulty of Breathing, colds, Coughs, Influenza, Phthisis, Pain in the Side, and all Diseases of the Chest and Lungs.

It is estimated that 150,000 persons die annually in the United States with consumption, and Professor Eberly says that a vast number of these could be saved by the timely use of some prompt remedy.

DR. HALL'S BALSAM strikes at the ROOT of the Disease at once, and such is its speedy effect, that any one using it freely, according to directions, for 24 or 48 hours, and not being entirely satisfied with its merits, may return it and receive back their money. Their money will be cheerfully refunded. The most distressing cough is frequently relieved by a single dose, and broken up in a few hours' time. The afflicted do not have to take bottle after bottle before they find whether this remedy will afford relief or not.

Call on the agent and get a pamplet gratis. The Treatise on Consumption alone is worth more than the price of this medicine. You will find certificates of Physicians in Cincinnati, and of others whose cures have been effected here at home, where they can be found.

The public have been imposed upon by remedies recommended by certificates which have always originated from some unknown source. We believe that a Medicine possessing real merits will effect cures wherever it is used, at home as well as abrord. This is no Paregoric preparation, but one which if used in season will save the lives of thousands; and persons may make this bargain with agents from whom they purchase, that in every case where it is used freely according to directions, and entire satisfaction is not given in 24 or 48 hours they can return the medicine, and their money will be cheerfully refunded. For sale by

Sloan & Morgan, Crawfordsville;
Henry Ott, "
R. C. Armstrong, Darlington;
T. W. A. Webster; Ladoga;
John B. Hooper, Linden;
Webster & Palmer, Shannondale;
Joseph Milligan, Wavelaed;
James & Bros., Parkersburgh;
A. L. Dilling, New Richmond;
December 16, 1853. v5n24y1.

DR. VANDERBILT,

DENTAL SURGEON.

RESPECTFULLY tenders his services to the citizens of Crawfordsville and vicinity. He gives particular attention to carious teeth—millions of which are now annually lost for want of timely and judicious treatment. Those that are in want of artificial teeth can do well to call and see specimens of the best manufacture of

Porcelain Teeth in the West,

Having sure utility and ease to all requiring artificial substitutes, from a single tooth to an entire double set. All work warranted.

All operations pertaining to the science carefully attended to with the least possible pain.

☞ Dental Rooms in Washington Hall.
November 4, 1853. v5n18tf.

Baldness Cured!

EMERSON'S AMERICAN HAIR RESTORATIVE.

FOR Restoring the Hair on Heads HOPELESSLY BALD, and to prevent the Hair from falling, is winning golden opinions of persons who are using it. This is a new article, recently introduced, is a sure cure for Baldness, and will stand the test of a discerning Public, as thousands who have used will testify. See Circular to be had of the agents, giving full particulars. Price $1.00 in large Bottles.

Sold by SLOAN & MORGAN, Agent.
C. E. FISHER & CO., Proprietors,
57 Superior street, Cleveland, Ohio.
December 9, 1853. v5n28ly.

SILK TISSUES, figured and plain, at
CRAWFORD & MULLIKIN'S.

ALL kinds of Groceries kept at
apr 7 '54 CRAWFORD & MULLIKIN'S.

HARDWARE and Queensware, a good assortment on hand at CRAWFORD & MULLIKIN'S.

TARLATANS, blue and pink, at
CRAWFORD & MULLIKIN'S.

FRESH DRUGS & MEDICINES.

SLOAN & MORGAN,

ARE just receiving their Spring stock consisting of a very large, and splendid assortment of fine

Drugs, Medicines, Paints, Oils, Varnishes, Dye-stuffs, Perfumery, Stationery, Fancy Articles, &c., &c.

Our Stock was purchased in New York, from the IMPORTERS, and very carefully selected by one of the firm in person: consequently the public may rely on every article being PURE and UNADULTERATED.

PHYSICIANS

and all others, are respectfully invited to call and examine for themselves, as we are prepared and determined to sell at as low prices as any other establishment of the kind in the State, the windy boasting of defying all competition to the contrary notwithstanding.
Crawfordsville, June 16, 1853. n51.

Fancy Articles.

THE largest and best assortment of Perfumery, Soaps, and Fancy articles generally, that has ever been brought to this market; for sale at
June 16, '53. SLOAN & MORGAN'S.

Cigars and Tobacco.

OF THE best quality, always on hand, and for sale at the Drug Store of
June 16, '53. SLOAN & MORGAN.

Ground Paints.

WE have the best Paint Mill ever brought to the place. Ground and mixed Paints of every description, can at all times be had at the Drug store of [june 16, '53.] SLOAN & MORGAN.

Tanners Oil.

A pure article, by the Barrel, or single Gallon, for sale at the Drug store of
June 16, '53 SLOAN & MORGAN.

REMOVAL.

CABINET AND CHAIR WARE ROOMS.

Having removed our shop on the east side of Washington street two doors north of the court-house, where may be found an assortment of **Chairs & Furniture,** we solicit a share of public patronage. Undertaking attended to as usual.

THOS. J. T. ROSS.
IRVIN WHITE.
October 7, 1853. v5n14tf.

1853. **JUST RECEIVED.** 1853.

WE HAVE JUST RECEIVED AND opened our Fall supply of DRUGS, MEDICINES, CHEMICALS, DYES, ACIDS, OILS, VARNISHES, PAINTS, PERFUMERY, PATENT MEDICINES, GLASSWARE, WINDOW GLASS, PUTTY, BRUSHES, etc., which we intend to sell as low as can be afforded by any house in the Wabash Valley, or the State of Indiana.

Physicians will do well to call and examine our stock of Chemicals and Select Powders, which were bought from the importers with special reference to the wants of the profession.

We will pay particular attention to the prescription business, and are prepared to attend to calls at all hours of the day or night.

☞ Don't forget to call at the old stand, one door east of the Eagle Hotel.

T. D. BROWN & Co.
Crawfordsville, December 2, 1853.

PAIN! PAIN! PAIN!

Who would suffer with pain one single hour for the price of a bottle of Dr. Baker's Pain Panacea?

Dr. Baker's Pain Panacea,

For the cure of pain both external and internal!—The greatest pain-curing remedy yet discovered!—Pain can not exist where this remedy is faithfully used!

One Single Dose!

Has given immediate relief in thousands of cases, where persons were suffering with the most excruciating pain, both in the stomach and bowels! Others of cramp-colic! others of cramp throughout the whole system! others of violent attacks of diarrhœa!

One Single Application

Will give (almost) instantaneous relief in cases of Burns, Toothache, Headache, Painful Swellings, and inflammatory Rheumatism, if it is applied according to directions.

Give it One Fair Trial,

And if you do not find it to be what it is recommended, go back to the agent and get double the amount of money refunded. We make this offer, knowing that what this medicine has done in thousands of cases, it will do again.

In Chronic Diseases

Such as Dyspepsia, Weak Breast, Liver complaint, general debility, fever and ague, canker or sore mouth, putrid sore throat, weak eyes, spine and kidney disease, old sores, coughs and colds.

In the above named diseases it only needs to be faithfully used, according to directions, and a cure is certain!

Get a Pamphlet

Of our agent. There you will find well authenticated evidence of its great healing propensities; and when you have once used the medicine you would not be without it for ten times its price.

Denounce it a Humbug!

We call upon those who are deceived by the use of this medicine, to denounce it to the world, and us as impostors, if it is not all we recommend it to be, that others may not be deceived by a worthless article. Recollect the genuine is signed

O. R. BAKER, M. D.

Price 25, 50, and $1.00 per bottle. For sale by Sloan & Morgan, Crawfordsville; Henry Ott, do; R. C. Armstrong, Darlington; T. W. A. Webster, Ladoga; John B. Hooper, Linden; Webster & Palmer, Shannondale; Joseph Milligan, Waveland; James & Bros., Parkersburgh; A. L. Dilling, New Richmond.
December 16, 1853. v5n24y1.

NEW BOOKS.

JUST RECEIVED A LARGE ASSORTment of NEW BOOKS and NOTIONS at our

Book and Notion Store.

We have greatly enlarged our rooms, and our stock is much larger than ever heretofore; comprising one of the best selected stocks of **Gold Jewelry** that we have ever had the pleasure of offering you in this market. We have, positively, over one hundred different styles of

EAR RINGS AND BREAST PINS,

That will give the purchaser every advantage over those small lots; the largest assortment of assorted Watches in the country; both gold and silver chains and keys.

Musical Instruments of all kinds.

One hundred assorted accordeons, musical boxes, violins, guitars, banjos, flutes and fifes, tamborines, harps, etc.; a fine assortment of revolving pistols, bowie knives, guns and shot; a better assortment of notions and fancy goods you cannot find anywhere; and to all those who want to buy silk and crape shawls and parasols, go all round town where they say they sell cheap, then just drop in and look at ours, as we deal in no other kind of dry goods; and it is not likely that we can be undersold in those kinds of goods; dress trimmings, etc.; all the series of School Books, adopted by the Board of Education, for sale at all times; Gillott's Pens, No. 303, by the gross; paper by the ream, whips and cigars of the best quality. H. PURCEL & BRO.
april 14, 1854. v5n41y1.

S. C. WILLSON. J. E. M'DONALD.

WILLSON & M'DONALD,

ATTORNEYS AT LAW.

Office in the room over Brown's Drug Store,

Where they will be found at all times when not absent on professional business.
January 6, 1854. v5n27tf.

LACE, swiss and jaconet collars, banded do. at
CRAWFORD & MULLIKIN'S.

SLOAN'S HORSE OINTMENT

CONDITION POWDER, FARRIER BOOK, TANNIN PASTE, and FAMILY OINTMENT—Prepared and sold, wholesale and retail, at No. 40 Lake St. Chicago, Illinois, by W. B. SLOAN.

SLOAN'S LIFE SYRUP

Is altogether superior to any Medicine heretofore discovered for the rapid cure of colds, coughs influenza, hoarseness, whooping cough, croup bronchitis, catarrhs, asthma, dyspepsia, liver complaint, incipient consumption, and for the relief of consumptive patients in advanced stages of the disease, and for all diseases which originate from impurity of the blood, to-wit: scrofula, salt rheum, mercurial, syphills or venereal and eruptive, or diseases of the skin, as blotches, pimples or pustulas; and all itching eruptions, chronic, inflammation of the liver, white swellings, nectosis or fever sore, rickets, fistula, and King's evil; in short, in every taint of the system or blood, from whatever cause it may arise, or of however long standing; this medicine will be found far superior to any other remedy.

Grand depot, 40 Lake-street, Chicago, Illinois, and sold by merchants generally.

WALTER B. SLOAN.

SLOAN'S INSTANT RELIEF

Every person should constantly keep on hand, for cases of emergency, a bottle of Sloan's Instant Relief; it is the great internal and external remedy for the immediate cure of colic, heart burn, sore-throat, tooth-ache, weakness of the back or kidneys, diarrhœa, dysentery, cholera morbus, all summer complaints, sick head-ache, ague cake, rheumatism, soreness in the bones, pain in the limbs, cramps and spams, colds, spinal complaints, swelled joints, sprains, bruises, etc.; and for cholera it is a superior remedy.

FOR HORSES AND CATTLE

Sloan's Instant Relief is truly a great remedy.

Half a 25 cent bottle of Sloan's Instant Relief, cures a horse of colic in a few minutes.

For bruises, strains, sprains, and many other injuries on horses, cattle, and other animals, Sloan's Instant Relief seldom fails to afford immediate relief, and speedily effects a cure.

Many persons have been astonished to witness the rapid cure effected by the use of this wonderful medicine.

☞ The dollar bottles contain six times the quantity of the 25 cent bottles, consequently a saving of one-third is made by purchasing the dollar bottles.
apr. 7, '54. WALTER B. SLOAN,
v5n40y1. Grand Depot, 40 Lake St., Chicago.
Sold in Crawfordsville by Sloan & Morgan.
" " " Henry Ott.
S. P. Williams, Traveling agent.

THE WAR BETWEEN

RUSSIA & TURKEY

GROWS HOTTER AND HOTTER!

SINCE the commencement of hostilities between these two great nations matters and things generally have been fluctuating, throughout we believe, the entire world, or at least, through all that part with which our government in any way whatever, has had intercourse. This state of things too, doubtless, will continue to a greater or less degree until peace or a reconciliation of the matter of dispute is consummated. But let this be as it may, it is quite as necessary now, as when "at peace with all the world and the rest of mankind," we should go on in our several vocations in this land of general brotherhood, using our utmost endeavors for the comfort and happiness of our great and growing race. It is not possible however, for all to see or think alike, nor do we believe it best, but we do contend, that every man should do his part, in that which seemest most right in his sight for the accomplishment of this great work. For one, as an humble citizen, I have from time to time done what little was in my power, in the way of supplying those in want, with the very best and cheapest

Ready Made Clothing,

The eastern markets could afford, charging them as small a per cent. as we could afford, to obtain a sustenance for ourselves and little ones. We shall here just inform our old friends and customers that we have received and opened for the

SPRING AND SUMMER TRADE,

a large and superb stock generally. In the Clothing line, we have any and every garment a man or boy may want, of all qualities and prices; and made in the best manner and out of perfect goods—no humbug, but all O. K. We have also, a fine and complete stock of

DRY GOODS,

Of all the various kinds found in similar establishments, and of the latest styles.

Bonnets and Bonnet Ribbons,

Of all kinds—(or nearly so)—Dress Goods of the latest patters, viz: Silks, berages, de laines, berege de laines, lawns, swiss mull, tissues, ginghams, and a large lot of Prints, cheap, cheaper, cheapest.

HATS AND CAPS.

The finest silk Hats extant; together with a large assortment of other summer Hats.

Boots and Shoes,

Of all kinds, both course and fine which can't help but supply the wants of all both great and small.

Hardware, Queensware, Glassware,

Carpeting, carpet-warp, cotton yarn, bed ticking, batting, brown muslins, dye stuffs,

And a good stock of Groceries.

☞ A word to the Farmers before closing. We have a stock both in regard to Clothing and Dry Goods generally, that cannot be surpassed, and that you will be well pleased with should you give us a call and examine them. When you do get in the notion of calling, we ask you to remember and bring with you your produce of all kinds for which we will allow you the highest market price, and sell you goods as low as any of our neighbors, and no mistake. Remember the GERMAN STORE.

D. WERTHEIM.
april 21, 1854 v5n42.

ARRIVAL OF SPRING AND

SUMMER GOODS.

THE UNDERSIGNED is now in receipt of a general stock of Spring and Summer Goods, which he is disposed to sell at the very lowest figures, and would respectfully invite those who are in search of bargains to give him a call, as he is determined to sell at small profits.

He would particularly call attention to his stock of **Cloths and Cassimeres,** which is composed of every quality and grade; as he does not deal in Ready Made Clothing, he thinks he can offer inducements to encourage home manufactures.

He has on hand a general stock of **Iron and Nails,** which will be sold at the lowest prices.

F. H. FRY.
april 14, 1854 v5n41tf

To Druggists, Physicians and Merchants.

AMES & HOLLIDAY,

Wholesale and Retail Druggists & Apothecaries,

MICHIGAN CITY, - - INDIANA.

All orders forwarded to them will receive their prompt attention, and be executed without delay.
March 18, 1854. v5n37y1.

READY Made Clothing, a complete assrotment fo the summer trade at
apr 7 '54 CRAWFORD & MULLIKIN'S.

A. Bargelt,

WHOLESALE AND RETAIL

DEALER IN STOVES, HOLLOWARE, Tinware, Gridles, Smoothing Irons, Waffle-Irons, Stoves, Pipe, Sheetiron, &c.

2 Doors East of Washington Hall,

CRAWFORDSVILLE.

PACIFIC DOUBLE OVEN COOK STOVE—This Stove is an improvement in the well known Triumph, which has just come out. The improvement is the fire-place lengthened and the hearth deepened. This stove is cast by S. S. Lockwood & Co., in Dayton, Ohio, of which we have four sizes. The plates are very heavy and thick, and for baking and durability it cannot be surpassed by any stove in market.

TRIUMPH COOK STOVE.

We shall constantly keep on hand, of which we have three sizes, and have the exclusive right to sell in this market. We can safely recommend said Triumph Stove.

KENTUCKY,

This stove has the advantage of six holes and a very large oven.

BEACON LIGHT,

Of which have three sizes, which is a heavy and durable stove.

PREMIUMS,

We have a large lot, also Parlor stoves, 10 plate, 7 and Box stoves. In a word we shall always keep on hand a large lot of all kind of stoves, and will sell as cheap and as durable stoves as can be bought in the Wabash Valley, we invite all those that wish a Stove, to call and examine our Stoves.

TINWARE,

Of our own manufacturing always on hand, wholesale or retail. Japaned Ware, House Gutters, Zink or Tin Spouting.

N. B. Old Copper, Brass and Pewter taken in Exchange for ware.

A. BARGELT.

THE AGUE SEASON

IS NOW upon us, and every one suffering with this disease should earnestly enquire for a safe and certain remedy, that will entirely remove the disease from the system and restore to sound health without laying the foundation of other diseases as distressing and incurable as the Ague itself. The chills may be *broken* with Quinine or many of the nostrums of the day; but alas! the patient finds in a few days afterwards the disease returned upon him and harder to break the second time than the first; after being broken a few times but not thoroughly removed the ague gets fairly seated and perhaps clings to the patient for years. Could such persons see the strong testimonials which the proprietor of the ROBORANTIA has received of the speedy and thorough cures performed by it, they would not hesitate to try immediately this most wholesome remedy. The following letter from the agent at Prairieton near Terre Haute is a specimen.

PRAIRIETON, Ind., Sept. 1st 1853.

MR. J. DARLING: Dear sir—I have sold out all the Roborantia you left with me. At first I did not believe it would sell at all, but I wanted to give it a fair trial, and when the ague season commenced I gave out two bottles to two persons whom I was acquainted with and it cured them both, and every person who has bought the medicine says it is the best they have ever used. I sold the last bottle yesterday and could have sold two or three more to-day. If I had time I could send a certificate and recommendation from every person who has bought it. It is a medicine that cannot be too highly recommended.

Please send me two dozen as soon as possible.

Signed: DANIEL MARK.

The Roborantia is for sale by SLOAN & MORGAN, Crawfordsville; T. W. HALL, & Co., Middletown.
Sept. 28, 1853. v4n48.

Cabinet and Chair Factory.

HAVING procured additional machinery, I am prepared to manufacture furniture together with all kinds of turned work, which will be constantly kept on hand for sale either by wholesale or retail; consisting of Bureaus, Tables, Stands, Safes, Lounges, Bedsteads with screw rail, iron rod bottom or square rail and tenant finished or unfinished, chairs finished or unfinished, Bedposts of every kind, Table legs, Bedpins, Wagon and Buggy Hubs, Neck yokes and Broom handles; all of which will be sold cheap for cash, lumber or country produce, at my Factory, which is situated east of the Depot, and near the Woolen Factory in Crawfordsville.

M. M. VANCLEAVE.
March 18, '54. (Journal copy. v5n37tf.

A GOLDEN OPPORTUNITY.

All former Efforts Outdone!!

LARGEST STOCK! GREATEST VARIETY!!

Lowest Prices!!!

New Goods, New Styles, and New Designs.

ALVIN RAMEY,

CORNER OF VERNON & GREEN STREETS,

CRAWFORDSVILLE, IND.,

IS NOW RECEIVING his extensive supplies of Spring & Summer Goods, carefully selected in the best Markets in the United States, consisting of Foreign and domestic Dry Goods, English, French, and American Broadcloths, Satinetts and Cassimeres, Tweeds and Jeans, Woolen and Cotton Flannels, Satin and Velvet Vestings, Figured Silk do., Bleached and unbleached Muslins, Seamless Bags, Irish Crash and Towelling, Heavy Linen Drills, Ticking, Mens Summer Stuff, Cotton Yarn, Carpet-Warp, together with a magnificent stock of Fancy Goods, which were selected expressly for the wants of

The Ladies,

Embracing Plain Black, Watered, Chameleon and Brocade Silks; Foulard, Striped, Plaid, Florance, Glace and Bonnet Silks; Tarletons, plain assorted colors; dotted and plain Swiss, Jackonets, Book and India Muslin, Victoria and Bishop Lawns, French worked Collors, Caps, Cuffs, chemizetts and undersleeves, lace collars, collars and undersleeves to match. French worked Infants Waists, finely wrought linen cambric handkerchiefs, a nice Tidy for 50 cts., Silk and Alpacca Lustres.

A well selected stock of De Laines, plain and plaid challis, de beges and cashmeres. Plain, fancy and embroidered lawns from 8 to 25 cts. per yard.

A beautiful assortment of

Bonnets & Trimmings.

Neck, belt, cap and bonnet ribbons; bonnet borders and artificials; Gimps, laces, fringes, galoons and velvet trimming.

My stock of de lain, cashmere, silk crape, black and Fancy silk Shawls, cannot be surpassed by any house in the Wabash Valley.

Yankee Notions--Hats, Caps, Boots, Shoes, Parasols & Umbrellas, a good assortment.

CARPETING.

Venetian, Ingrain and 3 ply carpeting, wool and cotton stair, do., Druggets, oil cloths, assorted width, matting, hearth rugs, &c.

READY MADE CLOTHING.

Superior French cloth, frock and Dress coats, satinett, linen, cashmerett, tweed, and alpacca sack and frock do., black and fancy cassimere, linen drill, contonade, satinett and tweed pants.—Satin silk, Marselles, Valencis, German & Queens cloth vests. Rubber coats and leggins; Shirts, collars, scarfs, cravats, &c., oil cloth and carpet bags, ladies satchels.

Queensware--A large lot of Glassware, Queensware and table cutlery constantly on hand.

I do not intend by this advertisement to humbug or deceive. I know and feel that I can and will sell my Goods as cheap as any house in the West, and I intend to spread the interesting information; all I ask is an examination of my stock and prices and you will be convinced at once.

April 29, '54. n44y-v5 ALVIN RAMEY.

New Paper Warehouse.

THE Subscriber having opened a Warehouse in this city, would respectfully call the attention of **Printers, Publishers, Stationers & Country Merchants,**

TO THEIR STOCK.

Our long experience in the business, and connection with Eastern Manufactures, enable us to present a STOCK UNEQUALED both as regards QUALITY and PRICE.

500 Tons Rags Wanted.

WARREN & Co.
La Salle Block, No. 2.
n37-6m. La Salle St., Chicago.

Chicago Advertisements.

BOSTON AND NEW YORK
WHOLESALE & RETAIL
PIANO FORTE WARE ROOMS,

Jonas Chickering & Sons, T. Gilbert & Co's, (with or without the beautiful Æolian Attachment,) A. W. Ladd & Co's, Lemuel Gilbert's Square and

BOUDOIR PIANOS,

George A. Prince & Co.'s celebrated MELODEONS. All instruments sold by us are fully warranted and will be sold at FACTORY PRICES.

REED & WATKINS.
No. 51 Randolph Street, 3 doors from State,
CHICAGO, ILL.

JOHN WEST,

197 **Lake Street** 197

CARPET

AND

FURNISHING WAREHOUSE.

The above establishment is now open with a choice selection of

NEW GOODS.

TABLE LINEN.

DAMASK Cloths and Napkins, linen sheeting, &c., imported direct from Ireland, at the *NEW CARPET STORE,* and General Furnishing Warehouse.

JOHN WEST.
v5-no37-1y. 197 Lake street.

CARPET HALL,

NOS. 135 & 136 LAKE ST., (Up Stairs.)

BEECHER, HOLLISTER & WILKINS,

IMPORTERS AND DEALERS IN

Carpets, Oil Cloths, Mattings

Rugs, Plush, Damask, Brocatelle,

Satin De Daine, Window Shades, Curtain Goods, Cords, Tassels, Quilts, Blankets, Sheetings, Table Linen, &c. v5-no37tf.

FIELD, BENEDICT, & CO.

WHOLESALE DEALERS IN

Imported and American Broadcloths,

Black and Fancy Cassimeres and Doe Skins,

LONDON AND PARIS VESTINGS,

HEAVY WOOLEN AND SUMMER STUFFS,

ADAPTED TO MEN'S WEAR,

Furnishing Goods and Tailors' Trimmings,

171 South Water Street, **CHICAGO, ILL.**

BENJ. M. FIELDS. AMZI BENEDICT. PETER W. FISH.

Norton & Hemstead.

WHOLESALE GROCERS

AND

Commission Merchants,

No. 115 South Water Street,

Between Clarke and Dearborn,

MYRON H. NORTON. }
EDWARD HEMPSTEAD. } CHICAGO.
6m-n37.

Compton & Spence,

WHOLESALE

COMMISSION MERCHANTS.

Agents for the Virginia Manufacturers of

PLUG TOBACCO,

KEEP CONSTANTLY ON HAND A LARGE STOCK OF

Plug and Fine Cut Chewing and Smoking Tobacco, Cigars and Snuff.

n376m. No. 227 Lake St. CHICAGO
JOHN COMPTON. WM. Q. SPENCE

A. G. BURLEY. JNO. TYRRELL.

A. G BURLEY & CO.,

Importers and Dealers in

Crockery, China, Glass and

BRITANNIA WARES,

Patent Solar Hanging and Parlor Oil, Fluid, and Camphene Lamps,

TABLE CUTLERY, LOOKING GLASSES, ETC.

No. 170 Lake St. Chicago.
March 18-n37-1y.

CHICAGO STOVE FOUNDRY.

Vincent, Himrod & Co.,

MANUFACTURERS and wholesale dealers in Stoves etc., office and sample stoves, No. 242 Lake street, Chicago, Illinois.

The above firm, having a large Foundry East, and one in this city have peculiar advantages over any other stove establishment here for the supply of stoves to city and country dealers, as they are prepared to keep on hand a full assortment at all times; and would represent that they are now adding to their large variety a number of new patterns. Call and see. mar. 18, '54—n37tf.

W. P. GATES & CO.,

MANUFACTURERS OF

RAIL ROAD CARS,

Steam Engines & Boilers,

GATES PATENT SCREW CUTTER

Flour and Saw Mill Gearing,

AND AGENTS FOR THE SALE OF

Engine and Hand Lathes, Upright Dills,

SLIDE RESTS, POWER & HAND PLAINERS &c.

☞ Castings made to order, and Steamboat and other Machinery repaired on the shortest notice.—A select and full assortment of Patterns on hand.

Eagle Works, Chicago, Ill.

P. W. GATES, T. CHALMERS,
E. S. WARNER. n371y. A. FRASER.

For the Spring Trade.

BUEL & WELLS,

Manufacturers and Wholesale Dealers in

Boots, Shoes, and Brogans.

One thousand cases Boots, Shoes and Brogans, held on consignment from eastern manufacturers.

No. 145 South Water St.,

HENRY K. BUEL. } *CHICAGO, ILL.*
GEO. W. WELLS. } v5n37m6.

Grey, Densmore & Phelps.

WHOLESALE GROCERS

AND

COMMISSION MERCHANTS.

AGENTS FOR SCHAGHTICOKE MILLS POWDER,

Boston Manufactured Salamander Safes.

No. 207 South Water St.

n37-1y. **CHICAGO.**

Wagons, Buggies, & Plows.

MANUFACTURED of the very best material, and kept on hand in quantities to suit purchasers, all the different styles and patterns of Wagons, Buggies, and Plows, and at prices that will warrant persons from a distance of visiting Chicago to supply themselves with the above articles.

HENRY WITBECK.
v5n37m6. West Randolph St., Chicago.