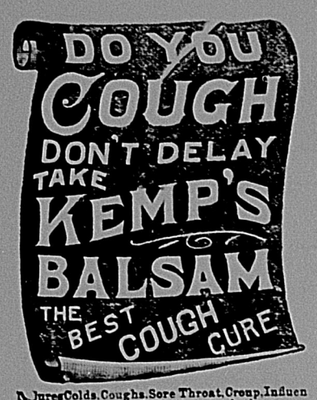

For Colds, Coughs, Sore Throat, Croup, Influenza, Whooping Cough, Bronchitis and Asthma. A certain cure for Consumption in first stages, and a sure relief in advanced stages. Use at once. You will see the excellent effect after taking the first dose. Sold by dealers everywhere. Large bottles, 50 cents and $1.00.

DAILY JOURNAL.

THE JOURNAL COMPANY,
T. H. B. McCAIN, President.
J. A. GREENE, Secretary.
A. A. McCAIN, Treasurer.

TUESDAY, NOV. 8, 1892.

This Date in History—Nov. 8.

WIRT.

1492—Columbus, now confident that he had found Cipango, sailed westward along the coast of Cuba, visiting several villages, which he found well built and containing furniture and ornaments that showed much skill; the Indians told him of a place called Cubanacan—meaning "center of Cuba"—where there was much gold, but he believed it to be their pronunciation of Kublai Khan, the great sovereign visited by Marco Polo.
1604—Edward Pocock, oriental scholar, born.
1674—John Milton, author of "Paradise Lost," died; born 1608.
1723—John Byron, English sailor, born; died 1786.
1772—William Wirt, eminent lawyer and author, born in Bladensburg, Md.; died in Washington, 1834.
1793—Mme. Roland guillotined.
1830—Oliver Otis Howard, general, born in Leeds, Me.
1861—Mason and Slidell, Confederate envoys, taken from the British steamer Trent by Captain Charles Wilkes, of the United States steamer San Jacinto.
1871—Captain Charles Francis Hall, noted explorer, died in the arctic regions; born 1821.
1886—Frederick Archer, famous English jockey, died.
1890—Public agitation began in Belgium for an eight hour working day and universal suffrage. Major David B. McKibbin, U. S. A., died in Washington city, aged 59.

JOSIAH QUINCY.

Hon. Josiah Quincy, chairman of the national Democratic committee on campaign literature, is a scion of the famous family which has been contributing great men to Massachusetts and the nation for nearly two centuries. He was born in 1859, was graduated from Harvard in 1880 and admitted to the bar in 1883, and has represented the historic town of Quincy four terms in the Massachusetts legislature. He is now a member of congress.

JAMES P. SANDERS.

Among American Odd Fellows Past Grand Sire James P. Sanders, of Yonkers, N. Y., is known as the Grand Old Man. He has been present at forty-six consecutive annual sessions of the New York state grand lodge and at thirty-three sessions of the sovereign grand lodge of the world. He was born in New York city April 5, 1819. He practices law in Yonkers.

JOHN B. SMITH.

The Republican state convention of New Hampshire, without a ballot, unanimously nominated Hon. John B. Smith, of Hillsboro, for governor. He was born April 12, 1838, at Saxton's River, Vt., and after several years service as laborer and clerk engaged in the manufacture of woolens in 1866 at Hillsboro. He has built up a very fine property, known as the Contoocook mills, and is one of the wealthy men of the state. His wife was a daughter of Stephen Callender, of Boston, and they have two children living.

Preacher and Congressman.

LUTHER F. M'KINNEY.

Hon. Luther Franklin McKinney, Democratic candidate for governor of New Hampshire, was born near Newark, O., April 25, 1841, and was reared on a farm. In August, 1861, he enlisted in the First Ohio cavalry, in which he served as sergeant till February, 1863, when he was discharged for disability. After two years in Nebraska he studied for the ministry and after a pastoral in Maine located in New Hampshire. In 1884 he was a candidate for congress and was defeated. He was elected in 1886, defeated in 1888, re-elected in 1890 and now represents the First district in the Fifty-second congress.

The Socialist Candidate.

SIMON WING.

There are now five candidates in the field for president, the last man out being Mr. Simon Wing, standard bearer of the socialists. He is a manufacturer of photographic supplies in Boston, and also conducts a large general book and job printing business. He was born at St. Albans, Me., Aug. 29, 1826, and was nominated on his fiftieth birthday. He is a wealthy widower with three children.

Nearly Nominated for Governor.

MRS. BARD. MRS. HAMILTON.

Mrs. Bard and Mrs. Hamilton were delegates from Laramie and Uinta counties to the recent Democratic state convention of Wyoming, in which the latter received the complimentary vote of her county for governor, and Mrs. Bard was almost nominated for that office. There was a triangular contest and a dead lock, and on the thirty-sixth ballot a gallant delegate, to vary the monotony, put Mrs. Bard in nomination. Her votes soon reached thirty-six; only forty-eight were required to nominate, and there was a panic. The other delegates consulted and united on a man, much to Mrs. Bard's relief.

A Michigan Democrat.

For governor of Michigan the Democrats have nominated Judge Allan B. Morse, whose career is a fresh illustration of the curiosities of politics. He has the honor of being the first Democrat to carry Michigan on a straight party vote since the war, although a Greenback-Democratic fusion had previously elected a governor. In 1885, when a comparatively unknown lawyer, he was put up against the eminent Chief Justice Thomas B. Cooley and defeated him by about 30,000. Chief Justice Morse is a small, quiet man, and wears an empty sleeve as a mute reminder of his sacrifice to the Union cause when a soldier.

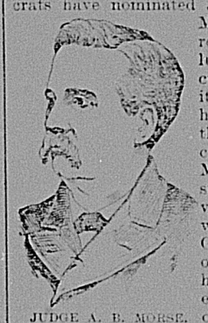
JUDGE A. B. MORSE.

He Manages the Spellbinders.

Hon. William M. Hahn, manager of the speakers' bureau of the Republican national committee, was born in Carlisle, Pa., and was taken to northern Ohio at an early age. At sixteen he entered the army as drummer boy in the Sixty-fourth Ohio, but soon became a regular soldier and made a good record. In 1869 he located at Mansfield, O., where he has been very successful in business and as a manager for his party.

W. M. HAHN.

To Young Mothers

who are for the first time to undergo woman's severest trial, we offer you, not the stupor caused by chloroform, with risk of death for yourself or your dearly loved and longed-for offspring, but "Mother's Friend," a remedy which will, if used as directed, invariably alleviate the pains, horrors and risks of labor, and often entirely do away with them. Sold by Nye & Booe, druggists.

Children Cry for Pitcher's Castoria.

BROKE THROUGH A TRESTLE.

One Man Killed and Several Injured in a Train Accident.

HAZLETON, Pa., Nov. 8.—A terrible accident occurred at Honeybrook Monday by which one man was instantly killed, two fatally injured and four others dangerously wounded. The men were employed by Crawford & Dugan and were engaged on the "stripping" at No. 10 colliery. At noon the men left their work, intending to eat dinner. A train of loaded cars was passing and they boarded it. The road runs over a trestle which spans a deep ravine, and when the train reached the middle of it the timbers gave way, precipitating the cars and men to the bottom. The loud roaring noise of cracking timbers attracted the attention of other workmen, who set to work rescuing the unfortunate men. Michael Korko was dead when found. His body had been terribly crushed and every bone was broken. The other victims were wedged between the cars and debris, but after hard work all were extricated.

GEN. MILES EXPECTS WAR.

He Fears an Outbreak This Winter Among Cheyennes and Arapahoes.

KANSAS CITY, Mo., Nov. 8.—Gen. Miles, of the army, is in the city on his annual tour of inspection. The general has just come up from the Indian territory, where the Cheyennes and Arapahoes have been allotted ground and placed on quarter rations. The general says that it will not be possible for the Indians to farm this winter and that it will be folly for them to be expected to live on the rations alloted. He fears trouble. "There can be no doubt about the desperate character of the situation," said the general. "War may be looked for this winter." The general inspected Fort Leavenworth Monday and declared that the army of the southwest is in readiness for the expected outbreak.

Few Deserters at Homestead.

PITTSBURGH, Nov. 8.—It was reported Saturday that there would be wholesale desertions from the Homestead strikers' ranks, but it failed to materialize, some four or five strikers only returning to work. The great strike is now over four months old and an authority asserted that only sixty-four strikers have so far accepted company terms. In the meantime, though, the mill management has secured about 2,700 workmen elsewhere who are sticking. Altogether the company must have hired 5,000 men, but for quite awhile nearly as many left or were discharged as came in.

Death of Dr. Theophilus C. Abbott.

LANSING, Mich., Nov. 8.—Dr. Theophilus C. Abbott, ex-president of the state agricultural college, died Monday after an illness of six years. For the last year he had been confined to his bed. The immediate cause of his death was pneumonia. He was a native of Maine and a graduate of Colby university, where he was at one time an instructor. In 1863 he was elected president of the agricultural college and resigned in 1885 because of failing health. He was 76 years old.

Majority in the Next House.

WASHINGTON, Nov. 8.—Two years ago the secretary of the democratic congressional campaign committee gave out the day before election as his prediction a majority of 38 for the democrats in the house. The tidal wave struck the country and the majority rose up to 138. Profiting by that experience Mr. Lawrence Gardner, the present secretary, declines to give any prediction further than to claim that the majority of the democrats in the Fifty-third congress will be more than 40.

Mrs. Parnell in Bankruptcy.

LONDON, Nov. 8.—Mrs. C. S. Parnell has claimed the protection of the English bankruptcy court and a receiver appointed at her own instance to take charge of her affairs. The effect of the order will be to place another obstacle in the way of the release of the Paris fund, as, while her affairs are in bankruptcy, no money in which she is interested, whether as trustee or otherwise, can be dealt with except by leave of the court.

Indian Lands Purchased.

SALEM, Ore., Nov. 8.—Judge R. H. Boise has just returned from the Siletz reservation, where he had been one of the commissioners for the purchase of lands from the Indians. The commission effected a contract for the purchase of 180,000 acres for $142,600, or about 80 cents per acre. A great deal of this is fine timber land, the farming lands already having been allotted.

Pawned the Revenues of the State.

CHIHUAHUA, Mexico, Nov. 8.—A sensation has been created in the state government circles over the discovery by Gov. Juan Ahumada, the new executive of the state of Chihuahua, that Gov. Roderquois, his predecessor, has pawned the revenues of the state to the amount of $110,000, and that he had also contracted a floating indebtedness of $116,000.

Death of John L. Taylor.

CLEVELAND, O., Nov. 8.—John L. Taylor, the head of the dry goods firm of William Taylor, Son & Co., died suddenly at his home at 9 a. m. He was somewhat of an invalid, and pneumonia set in, causing death very suddenly. He was for three years president of the Young Men's Christian association.

Killed by the Cars.

INDIANAPOLIS, Ind., Nov. 8.—A special to the News from New Albany, Ind., says: Eliza Elliott, a young lady, was struck by an Ohio & Mississippi train at 8 a. m. Monday in this city and died an hour later. She was deaf and while walking down the track was run down. Both legs were severed at the hips.

Held Her Roses Even in Death.

CHATTANOOGA, Tenn., Nov. 8.—The incoming Nashville train killed an old woman who was crossing the track at Lookout. A bunch of roses that she held in her hand was the only thing that could be found near the body. No one could identify the remains.

$100 Reward, $100.

The readers of this paper will be pleased to learn that there is at least one disease that science has been able to cure in all its stages and that is Catarrh. Hall's Catarrh Cure is the only positive cure now known to the medical fraternity. Catarrh being a constitutional disease, it requires a constitutional treatment. Hall's Catarrh Cure is taken internally, acting directly upon the blood and mucous surfaces of the system, thereby destroying the foundation of the disease, and giving the patient strength by building up the constitution and assisting nature in doing its work. The proprietors have so much faith in its curative powers, that they offer One Hundred Dollars for any case that they cannot cure. Send for list of Testimonials.

Address, F. J. Cheney & Co., Toledo, O.
Sold by all Druggists, 75c.

ONE ENJOYS

Both the method and results when Syrup of Figs is taken; it is pleasant and refreshing to the taste, and acts gently yet promptly on the Kidneys, Liver and Bowels, cleanses the system effectually, dispels colds, headaches and fevers and cures habitual constipation. Syrup of Figs is the only remedy of its kind ever produced, pleasing to the taste and acceptable to the stomach, prompt in its action and truly beneficial in its effects, prepared only from the most healthy and agreeable substances, its many excellent qualities commend it to all and have made it the most popular remedy known.

Syrup of Figs is for sale in 50c and $1 bottles by all leading druggists. Any reliable druggist who may not have it on hand will procure it promptly for any one who wishes to try it. Do not accept any substitute.

CALIFORNIA FIG SYRUP CO.
SAN FRANCISCO, CAL.
LOUISVILLE, KY. NEW YORK, N. Y.

KIRK'S DUSKY DIAMOND TAR SOAP

Healthful, Agreeable, Cleansing.
Cures Chapped Hands, Wounds, Burns, Etc.
Removes and Prevents Dandruff.

AMERICAN FAMILY SOAP,
Best for General Household Use

Makes an every-day convenience of an old-time luxury. Pure and wholesome. Prepared with scrupulous care. Highest award at all Pure Food Expositions. Each package makes two large pies. Avoid imitations—and insist on having the NONE SUCH brand.
MERRELL & SOULE, Syracuse, N. Y.

Newspapers Endorse.

"Educators are certainly the greatest benefactors of the race, and I, after reading Dr. Franklin Miles' popular works, cannot help declaring him to be among the most entertaining and educating authors." He is not a stranger to our readers, as his advertisements appear in our columns in every issue, calling attention to the fact that the elegant work on Nervous and Heart Diseases is distributed free by our enterprising druggists Nye & Co. Trial Bottles of Dr. Miles' Nervine are given away, also Book of Testimonials showing that it is unequalled for Nervous Prostration, Headache, Poor Memory, Dizziness, Sleeplessness, Neuralgia, Hysteria, Fits, Epilepsy.

When Baby was sick, we gave her Castoria.
When she was a Child, she cried for Castoria.
When she became Miss, she clung to Castoria.
When she had Children, she gave them Castoria.

I Have Taken Several

Bottles of Bradfield's Female Regulator for falling of the womb and other diseases combined, of 16 years standing, and *I really believe I am cured entirely*, for which please accept my thanks.
MRS. W. E. STEBBINS, Ridge, Ga.

Bucklen's Arnica Salve

The best salve in the world for cuts bruises, sores, ulcers, salt rheum, fever sores, tetter, chapped hands, chilapinb, corns and all skin eruptions, and loss tively cures piles, or no pay required It is guaranteed to give perfect satisfaction, or money refunded. Price 25 cents per box. For sale by Nye & Booe, druggists.

Strong witnesses.

Among the thousands of testimonials of cures by Dr. Miles's New Heart Cure, is that of Nathan Allisons, a well known citizen at Glen Rock, Pa., who for years had shortness of breath, sleeplessness, pain in left side, shoulders, smothering spells, etc.; one bottle of Dr. Miles' New Heart Cure and one box of Nerve and Liver Pills, cured him. Peter Jaquet, Salem, N. J., is another witness. For twenty years suffered with Heart Disease, was turned away by physicians as incurable, death stared him in the face, could not lay down for fear of smothering to death. Immediately after using New Cure he felt better and could lay down and sleep all night, and is now a well man. The New Cure is sold, also free book, by Nye & Booe.

BISCHOF'S -MAIN STORE-

127, 129 East Main Street.

Special Sales and Cut Prices have not been necessary to give us the largest business of our experience. **WHY?** Because our stock is the largest and best selected. We always have just what the people want and need, the latest and best in Novelties and Staples. And our prices are always the lowest, consistent with the best quality. We are the recognized leaders of merchandising of this city, both in **Large Assortment and Low Prices.**

UNDERWEAR AND HOSIERY

Our Stock in this Department is unusually large and complete.

Cotton Wool and Merino, Union Suits, Seperate Garments; White, Natural Grey, Scarlet and Black. We are sole agents for this county for **Ypsilanti Underwear, Fast Black Cotton and Wool Hosiery.**

Housekeepers' Linens.

We always have special things to offer in this Department. Beautiful new designs in stamped and embroidered center pieces with doileys and side board scarfs to match. New line Hemstitched and Knotted fring Towels have just been received. They are suitable for wedding or birthday presents.

DRESS GOODS

All the Latest shades and color combinations in plain and novelty weaves. Storm Serges, Imperial French Serges, Drap d' alma, Whipcords. We **promise a rare treat** to all who favor us with a call.

DOMESTICS

We have constantly any quality or brand you may want in Bleached or Brown Muslins, Tickings, Demins, Canton Flannels, Prints, etc., at lowest market prices.

CURTAINS AND UPHOLSTERY.

Special designs in Lace and Chenille Curtains, Dotted Swisses, Embroidered Muslins, printed Cantens and Silkalenes, Satin Russe for Draperies in great varities. Plain and good effects in curtuin poles.

SEASONABLE BARGAINS.

Our Flannel and Blanket Departments

Offer the following: 10-4 white blankets, 83c per pair; 10-4 all wool scarlet blankets, 99c; good heavy comfortables, 75c each. Large satin comfortables, 99c. Large assortment "Home Made" comfortables in all qualities. Having made them ourselves

We know they are Good and Clean.

LOUIS BISCHOF'S

MAIN STORE.

127, 129 East Main St. Crawfordsville, Ind.