THE NEXT MORNING I FEEL BRIGHT AND NEW AND MY COMPLEXION IS BETTER.

My doctor says it acts gently on the stomach, liver and kidneys, and is a pleasant laxative. This drink is made from herbs, and is prepared for use as easily as tea. It is called

LANE'S MEDICINE

All druggists sell it at 50c. and $1.00 per package. Buy one to-day. Lane's Family Medicine moves the bowels each day. In order to be healthy, this is necessary.

DAILY JOURNAL.

THE JOURNAL COMPANY,
T. H. B. McCAIN, President.
J. A. GREENE, Secretary.
A. A. McCAIN, Treasurer.

Entered at the Postoffice at Crawfordsville Indiana, as second-class matter.

THE DAILY JOURNAL.

By mail, per annum	$5.00
By mail, six month	2.60
By mail, three months	1.30
By carrier, per week	10

THE WEEKLY JOURNAL.

Three months	40
Six months	65
One year	$1.25

For papers sent outside the county 10 cents additional for postage.

The WEEKLY must invariably be paid for in advance.

FRIDAY, OCT. 14, 1892.

NATIONAL.
For President,
BENJAMIN HARRISON, of Indiana.
For Vice-President,
WHITELAW REID. of New York.

This Date in History—Oct. 14.

1492—Columbus had another day of depression, the despondency and turbulence among the sailors increasing; nevertheless signs of the vicinity of land, as then interpreted, continued and Martin Alonzo Pinzon suspected that they were sailing parallel to a coast and just out of sight of it.

1644—William Penn born in London; died 1718; he was a courtier and a Quaker, a "Jacobite," alleged conspirator against William III and the founder of Pennsylvania.

1806—Preston King, statesman, born at Ogdensburg, N. Y.; committed suicide by drowning in 1865.

1814—The legislature of Connecticut declared the national conscription law unconstitutional and the movement against the war began.

1870—A terrible hurricane devasted Cuba, causing the deaths of about 2,000 persons.

Facts to be Remembered.

The Republican party, by its representatives in Congress, removed the tariff from Sugar.

THE DEMOCRATS IN CONGRESS VOTED UNANIMOUSLY AGAINST REPEALING THE TARIFF ON SUGAR.

The Mills tariff bill which the Democrats formulated and passed through the House PUT A TARIFF OF 2½ CENTS PER POUND ON SUGAR.

This was in accordance with the recomenmendation of Mr. Cleveland's Secretary of the Treasury, who said, in his official Report 1886: "Our own sugar crop is so very small a part of the total amount of sugar we consume that sugar ranks next to articles wholly produced abroad like tea and coffee in suitability for (tariff) taxation, on the ground that its consumption is universal, that the tax is easily and cheaply collected, that the increase price paid by the consumer is an unconsidered trifle," etc.

The "unconsidered trifle" of a tax on sugar as Mr. Manning shows in the next paragraph of his report is nearly fifty-two millions of dollars yearly; and of this is mostly paid by the poor people for NINETY-NINE HUNDREDTHS of THOSE WHO USE SUGAR ARE POOR.

President Cleveland sent this recommendation of his Secrtary of the Treasury to Congress with his approval.

Henry Watterson, who did more than all others to secure the adoption of the free trade plank in the Chicago Democratic platform said in his paper of Aug. 6th, 1892: "WE WILL RE ESTABLISH THE TARIFF ON SUGAR YIELDING ABOUT $50,0000,000 ANNUALY TO THE TREASURY."

Let every poor man ponder these facts and if he wants to be taxed just as much as the rich man, let him vote for Brookshire, and Mr. Watterson's "revenue tariff on sugar."

But if he wants sugar to remain free, let him vote the Republican ticket.

ANOTHER factory for the manufacture of Democratic sorrow is going up at Staunton, Virginia. A large sugar beet establishment has been erected there, and will be ready to commence operations in a few weeks. It has a capacity of 60,000 tons of beets per year. The company which has built it have raised their own beets principally, for this year and will have enough to run the factory through the winter. Contracts are being made with farmers to raise the "raw material" in the future. Virginia has a large area adapted to the growth of the sugar beet. It will take a thousand factories to supply the home demand for sugar, and under the sugar bounty they are coming rapidly. With factories turning out 30 tons of refined sugar per day, we will soon produce all our own sugar, if the Democratic party will just let "Uncle Jerry Rusk alone."

AT a public meeting of manufacturers held at Indianapolis in 1875 Gen. M. D. Manson was present and introduced a resolution asking the Legislature to pass a joint resolution requesting Congress to increase the tariff on plate glass. In compliance with this resolution Hon. Thomas A. Hendricks, who was the Governor, sent a special message to the two Houses recommending the passage of the joint resolution. Hon. James F. Harney was in the Senate at that time and voted in favor of the suggestions of Governer Hendricks. Congress acted upon the suggestion, the tariff was put on, the great industry was founded in our midst, it opened up a new field of labor and made a source of revenue to the manufacturers at New Albany and the price of all kinds of glass has been wonderfully reduced. After seeing their efforts crowned with such success how is it possible that they or any Democrat interested in the welfare of Indiana, can vote to kill the tin plate industry in this State when it promises to follow in the footsteps of the plate glass industry.

GROVER DID IT.

HE OFFICIALLY USED FORCE BILL TACTICS TO RE-ELECT HIMSELF.

A Discovery Which Takes Away the Last Issue of the Democracy—An Official Order by Cleveland for the Use of Force Bill Methods to Re-elect Himself.

[Special Correspondence.]

WASHINGTON, Oct. 3.—Another Democratic idol has fallen. Another Democratic "campaign issue" has been destroyed. And this, too, by Mr. Cleveland himself.

The Democratic party has certainly been unfortunate in its issues in this campaign. Its tariff issue was destroyed by a member of its own party—Labor Commissioner Peck. Its wildcat currency issue was destroyed by members of its own party innumerable, who denounce it unsparingly. And now its last and only remaining issue, the force bill, has been destroyed by Mr. Cleveland himself.

It came about in this way. Some wretched person with a good memory, who had listened with amusement and amazement to the plantive wails of the Democracy about the force bill, suddenly remembered that Mr. Cleveland, while president and a candidate for re-election, not only authorized, but absolutely ordered for his own benefit, the enforcement of the very force bill features of the then existing law, about which Democrats are now so much agitated.

This discovery has been the political event of the week. It was as much of a bombshell in the Democratic camp as was the Peck report a few weeks ago. It takes away the last leg the Democrats had to stand on. The three issues upon which they were making or attempting to make their fight in this campaign were free trade, free banks, free frauds at the polls. Curiously every one of them has been knocked out, and that, too, by Democrats. But the most distressing thing is that the distruction of the last one of these issues left to the party should have come about through an official act of the party's own candidate while he occupied the White House. And this he did with the purpose of re-electing himself president of the United States.

The facts are these, and they are very interesting: The so called force bill simply proposed to extend to small towns and country districts of the United States the law which has been in force for years through which United States marshals and supervisors of elections, enforce order and prevent fraud in any city of 20,000 inhabitants or more in elections for congressmen or other United States officials. The recent discovery, which has created such a panic in Democratic circles and taken away the last vestige of an "issue," was the fact that President Grover Cleveland, on the approach of the election of 1888, when he was a candidate for re-election for the presidency, issued to Attorney General 'Pan Electric" Garland, under date of Oct. 5, 1888, the following order:

DEAR SIR—You are hereby requested to take general charge and direction of the execution of the statutes of the United States touching the appointments of supervisors of elections and special deputy marshals, and the performance of their duties and their compensation, so far as these subjects are by the constitution and laws under the supervision and control of the executive branch of the government. Yours truly, GROVER CLEVELAND.

Immediately afterward this letter was sent by Attorney General Garland to United States marshals:

SIR—In pursuance of a letter of the 5th inst. from the president, directing the attorney general to take charge of the "appointment of special deputy marshals, the performance of their duties and their compensation, together with the compensation of supervisors," at the congressional election in November next, your attention is directed to the provisions of titles 24 and 26, chapter 7, title 70 of the Revised Statutes. Under sections 2,022 and 2,124 Revised Statutes you have power to keep the peace, protect supervisors, preserve order, prevent frauds and enforce the law in towns of 20,000 inhabitants and upward. You should make yourself familiar with the statutes referred to and see that they are understood by your deputies, who should be discreet men, impressed with the importance of an honest franchise.

The manner of discharging these duties by yourself and your deputies is largely left to your discretion. In matters involving questions of law you are directed to consult the attorney of the United States for your district for needed information and advice. It is assumed that the duties can be performed without infringing upon the rights of any citizen in a manner that shall be firm, and at the same time free from any unnecessary display of authority. It is not expected that supervisors and deputy marshals will receive compensation for more than five days' service, and they should be so informed. Within this time all can be done, it is thought, that ought to be. You need vigilant men, who are conscientious workers, and no others.

It is thus shown from official records that Mr. Cleveland, while president, ordered his subordinates to use, in the election in which he was himself a candidate, the very laws to which his party is now so strenuously objecting. The so called force bill, about which Democrats are howling, was the very essence of the act which Mr. Cleveland ordered his subordinates to enforce for his won re-election. This is all there is to the force bill bugaboo. It was simply a proposed law providing for an extension to country districts, on the petition of citizens, of the law already in force in the cities of 20,000 inhabitants or more.

What did the force bill really propose to do? It proposed to extend to the country districts, where fraud is now a matter of common occurrence, practically the same law which Mr. Cleveland ordered enforced. It proposed to make false registration or interference with registration a crime; it made keeping false poll lists a crime; it made election bribes and ballot box stuffing a crime; it required ballot boxes to be placed in plain sight of voters, and the willful placing in those boxes of illegal ballots a crime; it made improper manipulation of ballot boxes or ballots a crime. And that is all. That is the law which President Cleveland ordered his subordinates to enforce to aid in his own re-election, and it is the proposed law so extended as to be available for all of the people about which Mr. Cleveland's supporters were howling until they found that one of the last official acts of their candidate sustained all of his principles. O. P. AUSTIN.

Water Rent Due

Water rental for the third quarter is now due. Consumers please at the office and settle.

CRAWFORDSVILLE WATER & LIGHT CO.

THE JOURNAL JOB OFFICE for sale bills.

HOOSIER HAPPENINGS.

Electric Flashes from Various Portions of Indiana.

Changes of Relation Made.

TERRE HAUTE, Ind., Oct. 14.—At the session of the Northwest Indiana Methodist conference Thursday L. C. Buckles, presiding elder of the Lafayette district, and J. H. Wilson, presiding elder of the Valparaiso district, submitted their reports, showing that the churches of these two districts are doing effective work and are in a prosperous condition. C. W. Stockbarger, W. N. Dunn, C. L. Harper, R. M. Simmons, J. H. Worrall and Joseph Dawson were elected to elder's orders. E. M. Dunklebarger, S. W. Goss, C. D. Royse, J. B. Sites and A. T. Briggs were advanced to deacons of the second class. J. H. Carson, Samuel Beck, and J. Henson were discontinued at their own request. The following changes in relation were granted: W. P. Hargrave from effective to supernumerary, Rev. Mr. Green from supernumerary to effective, Samuel Beck from effective to supernumerary. Henry H. Cannon was granted recognition as local elder. Mr. Reeder was appointed agent of the World Wide missions. Dr. Spencer addressed the conference on the work of the Church Extension society. During twenty-six years, up to July 1, 1892, the board of church extension has received and distributed nearly $4,490,000.

Fatally Shot.

KOKOMO, Ind., Oct. 14.—James Kelly, a wood enameler of this city, was probably fatally shot on a Lake Erie special train while returning from the Peru barbecue. One bullet cut through his right hand and the second entered his left side. Surgeons have probed for the ball, but without success, and his condition is critical. His assailant is unknown. He marched through the car carrying a revolver and shot at random. It is said he left the train at Bennett's switch.

Witnesses of the affair say that Kelly had a knife and cut his assailant in the neck before the shot. A number of others were injured on the train, the principal being George Conwell, a contractor, who got a blow from a rock thrown by a brakeman at another person. Lawrence Strode got into an altercation and came away with a triple welt on his head from a club. One of this same crowd, afterward hunting Strode, saw Ray Lolley asleep on a seat and, taking him for Strode, severely pummeled him before discovering his mistake. Tom Browning was also roughly handled.

Horsewhipped by a Woman.

JEFFERSONVILLE, Ind., Oct. 14.—Society circles in and around Sylvan Grove, a village located several miles from this city, were shocked Thursday morning by a cowhiding episode. For some time Miss Jesse Trealer, a cultured and prepossessing 18-year-old miss, has been receiving through the mails insulting anonymous letters. The authority of these communications was traced to Thomas Broaddus, a country masher and a man of excellent family. Thursday morning Miss Trealer armed herself with a horsewhip, and under escort of her brother, Henry Trealer, promenaded the road until they spied young Broaddus coming from his residence. Henry drew his revolver and forced the detention of Broaddus, while Jessie applied the lash until her strength was exhausted and her wounded honor assuaged. The yells of Broaddus as the dust arose from his clothing, while writhing under the castigation, were so loud that the village school then in progress was broken up, the crowd of children thronging the hallway.

Death of Frank Watson.

MUNCIE, Ind., Oct. 14.—Thursday morning Frank Watson, a popular young man, aged 23, died of quinsy. The young man is the oldest son of W. F. Watson, one of Delaware county's wealthiest citizens.

Increases Its Capital and Reorganizes.

INDIANAPOLIS, Ind., Oct. 14.—The Ohio Falls Car Company of Jeffersonville has reorganized under the name of the Ohio Falls Car Manufacturing Company, with a capital of $1,800,000, as against $800,000.

The Cleveland administration of the public land office charged fraud against hundreds of thousands of honest homesteaders in the west, hung up entries upon millions of acres and went out of office leaving 350,953 applications and entries unacted upon. The Harrison administration has acted upon all of these and the many thousands which have since been presented, issuing patents for 65,000,000 acres against 26,000,000 acres patented by Cleveland's administration in the same length of time.

Can't Batter Down That Wall.

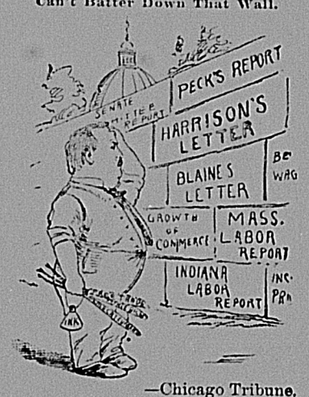

—Chicago Tribune.

Massachusetts Alles Samee New York.

Investigations of 3,745 manufacturing establishments in Massachusetts have revealed the following facts, the comparisons being between the years 1890 and 1891:

There has been an increase in the capital invested.

There has been an increase in the stock used in manufacture.

There has been an increase in the value of the product.

There has been an increase in the number of persons employed.

There has been an increase in the gross amount of wages paid.

There has been an increase in the average yearly earnings per individual.
—Rochester Democrat and Chronicle.

GO TO Con Cunningham's for your hats.

ONE ENJOYS

Both the method and results when Syrup of Figs is taken; it is pleasant and refreshing to the taste, and acts gently yet promptly on the Kidneys, Liver and Bowels, cleanses the system effectually, dispels colds, headaches and fevers and cures habitual constipation. Syrup of Figs is the only remedy of its kind ever produced, pleasing to the taste and acceptable to the stomach, prompt in its action and truly beneficial in its effects, prepared only from the most healthy and agreeable substances, its many excellent qualities commend it to all and have made it the most popular remedy known.

Syrup of Figs is for sale in 50c and $1 bottles by all leading druggists. Any reliable druggist who may not have it on hand will procure it promptly for any one who wishes to try it. Do not accept any substitute.

CALIFORNIA FIG SYRUP CO
SAN FRANCISCO, CAL.
LOUISVILLE, KY NEW YORK, N.Y.

MUSIC HALL.
ONE NIGHT ONLY,
Wednesday Evening, October 19

HERSHAW and TEN BROOK
In their New Musical Comedy,
NABOBS
Everything Entirely New,
New Songs, Dances and Music.
A Night of Fun.
Prices--35c, 50c, 75c.

NOTICE OF PRIVATE SALE OF BANK AND FAIR STOCK.

Notice is hereby given that pursuant to the order of the Montgomery Circuit Court, the undersigned, as administratix of the estate of Mary D. Gilkey, deceased, will sell at private sale four shares of the capital stock of The Montgomery County Union Agricultural Society, and seventy (70) shares of the capital stock of The First National Bank of Crawfordsville, Indiana.

Bids of purchasers will be received at the store of Myers & Charni, east Main street in the city of Crawfordsville, Indiana, on November 1, 1892, for the whole or any number of shares of said stock, but the same will not be sold in parcels unless the aggregate of the sums bid equal or exceed the best bid for the whole number of shares.

If a satisfactory bid be not received on said day, the sale will be continued from day to day until a satisfactory bid be received, and any sale made will be subject to the approval of the court.

TERMS OF SALE:—Cash on approval of the sale by the court.

MARY ANN ROUNTREE,
Oct.6 Administratrix.

To vote a straight Republican ticket stamp once and ONCE ONLY within the square that surrounds the eagle

THE JOURNAL JOB OFFICE for note heads.

To Young Mothers

who are for the first time to undergo woman's severest trial, we offer you, not the stupor caused by chloroform, with risk of death for yourself or your dearly loved and longed-for offspring, but "Mother's Friend," a remedy which will, if used as directed, invariably alleviate the pains, horrors and risks of labor, and often entirely do away with them. Sold by Nye & Booe, druggists.

Deserving Praise.

We desire to say to our citizens, that for years we have been selling Dr. King's New Discovery for Consumption, Dr. King's New Life pills, Bucklen's Arnica Salve and Electric Bitters, and have never handled remedies that sell as well, or that have given such universal satisfaction. We do not hesitate to guarantee them every time, and we stand ready to refund the purchase price, if good results do not follow their use. These remedies have won their great popularity purely on their merits. For Sale by Nye & Booe Druggists.

A Complete Collapse.

is occasioned in our feelings by derangements of the liver, stomach and bowels Dr. Pierce's Pleasant Pellets cure sick and billious headache, bowel complaints, internal fever and costiveness. They remove all waste matter, and restore health to body and mind. A dose, as a laxative, consists of one tiny, sugar-coated Pellet. Cheapest and easiest to take. By druggists, 25cts. a vial.

Children Cry for Pitcher's Castoria.

A Million Friends.

friend in need is a friend indeed, and not less than one million people have found just such a friend in Dr. Kings New Discovery for Consumption, Coughs, and Colds.—If you have never used this Great Cough Medicine, one trial will convince you that it has wonderful curative powers in all diseases of Throat, Chest and Lungs. Each bottle is guaranteed to do all that is claimed or money refunded. Trial bottles free at Nye & Co. Large bottles 50c. and $1 00

"Royal Ruby" Port Wine.

The feebler the constitution, the more susceptible the system is to the causes disease, and the less competent it is to struggle with sickness. Hence where there is a deficiency of natural stamina the physique should be protected and strengthened by the the best invigorant that nature produces. Insist upon your druggist or dealer giving you "ROYAL RUBY" Port Wine; accept no substitute "just as good" which they may offer you.

The pure Oporto grape juice, old, rich and mellow, has that fruity taste so seldom found, no matter what price is paid. Quart bottles $1; pints 60 cents Sold and guaranteed by Nye & Co. Bottled by Royal Wine Co., Chicago Ills.

CLOAKS!

CLOAKS! CLOAKS!

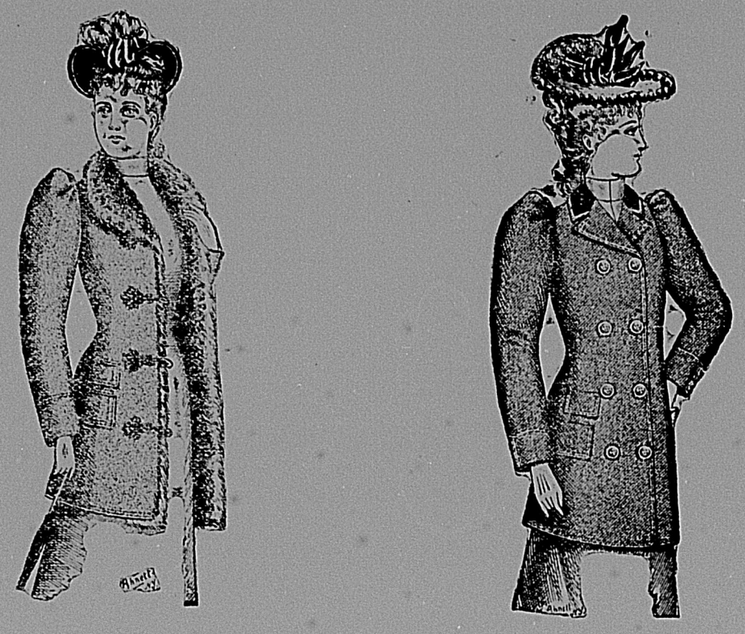

Grand Cloak Opening

Our Mr. Frank Lackey, who is at the head of the largest Cloak Manufactory in New York City, is at

OUR CLOAK PARLOR,
105 South Washington Street,
With all the Latest Styles and Makes of
New Fall and Winter Cloaks, Wraps.

We invite you all to come and see, as you will have the best opportunity of the season to buy a Handsome Garment at a very low price.

Ladies you will be delighted with the Styles as well as the Low Prices we will name you.

BISCHOF'S
Cloak Parlor, 105 South Washington Street.