The quickest way to get a good new thing into use is to take the risk of it.

You can get the corset that, more than any other, gives a woman a happy face, you can wear it two or three weeks and return it if not satisfactory. Ask at your store. The corset is Ball's.

The store has a primer on Corsets also. That is worth your reading.

CHICAGO CORSET CO., Chicago and New York.

DAILY JOURNAL.

TERMS OF SUBSCRIPTION:

Per annum, payable in advance	$5.00
Per month of 4 weeks	.40
Per week, payable to carrier	.10
Single Copies	.02
Saturday Double Edition	.05

Weekly Journal, per year, $1.25; outside of the county, $1.35.

WEDNESDAY, JAN. 7, 1891.

This Date in History—Jan. 7.

1558—Calais retaken by the French.
1756—Death of Allan Ramsay, Scottish poet; born 1685.
1862—The French army landed at Vera Cruz.
1863—Five thousand Confederates, under Marmaduke, repulsed at Springfield, Mo., by the Union forces under Gen. Brown.
1868—Impeachment of President Johnson agreed to in the committee.
1872—James Fisk, Jr., killed by E. S. Stokes in Grand Central hotel, New York; aged 37.
1882—In Pasadena, California, Owen Brown, only survivor of the famous raid on Harper's Ferry, died, aged 74 years.
1889—The agent of the British East African company gave hundreds of slaves their freedom at Zanzibar.

SOME CURIOUS FACTS.

A well authenticated case comes from San Francisco, in which a confirmed opium taker was entirely cured of his habit by hypnotism. The opium drunkard was sentenced to the San Francisco house of correction. While there of course opium was denied to him. He underwent fearful tortures in consequence till the jail physician, Dr. Brown, feared he would go insane. It occurred then to the doctor to try the hypnotic cure. He hypnotized the opium victim, who fell into a refreshing sleep, the first he had known in years.

From the time he obtained that first good sleep a rapid change took place in the unfortunate victim. He gained flesh and lost all desire for opium. So completely did the taste leave him that a fellow prisoner who did not believe in the genuineness of the cure offered him some gum opium. He took it and it made him deadly sick, something that had never happened to him before. The cure was complete.

Other instances are on record of cures almost equally important. Inveterate smokers have been cured by simply putting them into the hypnotic state, and informing them while in that state that they could smoke no more, that it would make them sick if they ever attempted it again. The result followed exactly as the hypnotizing physician predicted. When the subject came to his normal state and attempted the usual pipe he was unable to smoke it and became sick.

Immeasurable possibilities are opened for reputable physicians in the hypnotic field. If the opium and tobacco habits can be cured by reputable and scientific doctors, then the alcohol habit can be cured too. Moreover, if physicians in New York and San Francisco can work such remarkable cures, physicians elsewhere can do the same.

Dr. Paul Gibier, director of the Pasteur institute in New York, has been talking about the Italian faster, Succi. He says there is no reason to doubt the genuineness of the fasting. He thinks long training will explain it largely. There is in his view a universal ether, an anima mundi, which animates all living things. It is everywhere, the life of all beings, but must not be confounded with intelligence. On this somewhat hazy material the doctor thinks Succi lives and thrives. He draws on the universal energy or ether which is lying around loose in the air for us all to draw on, if we only knew how to do it.

Succi has besides great vitality and power of resistance, like a cat, and can live under ordinary circumstances when people of low energy and life power would die. Then he has indomitable will power. These three—the drawing on the universal ether, his marvelous power of resistance and his unconquerable will—are the foundation of his success as a faster in the judgment of Dr. Gibier. To this he adds long training, and the task is done which enables him to make a comfortable living by starving.

Others than he have a similar power of abstaining from food. Indians fast for days at a time without experiencing evil effects. The Yogis, of India, religious ascetics, obtain in time marvelous psychic powers by long training and fasting. The training must be gradual. Succi will show to mankind that they can live on half the food they are accustomed to take if they train themselves to it.

THE Republican State Central Committee held a meeting at Indianapolis yesterday and started the ball rolling for 1892. Hon. L. T. Michener resigned as Chairman and Hon. J. K. Gowdy, of Rushville, was elected to fill the vacancy. It was decided to immediately open permanent headquarters with F. M. Midliken, the Secretary, in charge. It is to be a campaign of education as a resolution was adopted recommending that the circulation of Republican newspapers be encouraged in each county in the State. The right kind of literature placed in the hands of every voter in the State and keeps it up until the polls close in 1892 will have a telling effect. Now is the time to subscribe for THE JOURNAL.

MET WITH REVERSES

A Number of Business Men in Financial Distress.

FIRMS IN BOSTON FORCED TO CLOSE.

A Philadelphia Company Asks Its Creditors to Be Lenient—An Ohio Insurance Concern Goes Into a Receiver's Hands.

FAILURES ELSEWHERE.

PHILADELPHIA, Jan. 7.—The old and well-known firm of George DeB. Keim & Co., manufacturers of horse blankets, carriage robes, etc., and wholesale dealers in saddlery ware at 610 and 612 Market street, is temporarily embarrassed and has called a meeting of creditors to be held next Friday. The news of the failure of the firm to meet its obligations was a surprise to the trade. The embarrassment of the house is said to be principally due to its inability to take care of a large amount of paper of the New York manufacturing firm of Welch & Lee, which was driven to the wall last month. It is estimated that the firm's indebtedness exclusive of its contingent liabilities will amount to about $100,000. The company's assets, it is believed, will be small.

MANSFIELD, O., Jan. 7.—Edwin Mansfield has been appointed receiver for the Buckeye Mutual Fire Insurance Company of Shelby. The face value of the company's assets are estimated to be about $395,000, of which there is an assessment liability upon the contingent liability policies of $350,000, and $45,000 on premium notes. The real assets depend entirely upon how much the receiver will be able to realize on these amounts. The liabilities are estimated at $20,000, principally unpaid losses. The dry-goods house of P. L. Harrison has been closed by the sheriff. Liabilities and assets estimated at $15,000 and $20,000 respectively.

GRAND RAPIDS, Mich., Jan. 7.—The Peninsular Furniture Company has filed mortgages aggregating $30,000, covering everything in sight. The company was organized seven years ago with $10,000 capital, and manfactured a cheap line of bedroom furniture.

KANSAS CITY, Mo., Jan 7.—A more thorough investigation into the affairs of Bernard Donnelly, the capitalist who was declared insane recently, and for whose estate a guardian was appointed, shows that his liabilities are considerably over $100,000. Claims to the amount of $90,000 have been presented, $50,000 of which is due to poor persons who had intrusted their savings to Mr. Donnelly for investment, taking no securities for their deposits so great was their faith in his integrity. The indebtedness to the Troost estate, of which he was trustee, is said to be about $30,000 and to two other estates $5,000 each. No assets have been found by Mr. Donnelly's guardian excepting some real estate which is heavily mortgaged.

NEW YORK, Jan. 7.—Decker, Howell & Co., the big firm of brokers which failed for $12,000,000 on the day of the North River Bank crash, resumed business Tuesday.

MONTREAL, Can., Jan. 7.—The wholesale millinery house of J. A. Patterson & Co. has made an assignment. Liabilities are estimated at $250,000. The Bank of Montreal holds $115,000 of the firm's paper, but is secured. The creditors are mostly English, French and German firms. No estimate of the assets can yet be made.

MONTREAL, Que., Jan. 7.—The Government statement of failures in Canada for the last year shows a total of 11,000, with liabilities amounting to $189,000,000. This is the largest total since 1878, the year of the panic.

SPRINGFIELD, Ill., Jan. 7.—In a day or two the Auditor will have ready a statement showing the financial condition of the State banks, none of which have been affected in stability by the recent financial flurry.

BOSTON, Jan. 7.—Nathan Schloss, tobacconist, 167 Hanover street, has assigned. Liabilities about $40,000. Lowell Bros. & Co., produce dealers, also assigned. Liabilities of the firm are not given. Outside speculations are supposed to be the cause of the firm's embarrassment.

CHICAGO, Jan. 7.—It was stated in court that the African missionary fund of $11,780 raised by Bishop Taylor, of Africa, in this country, is tied up by the failure of Kean & Co.'s bank in this city and is in danger of being lost.

AN INDUSTRIAL CONGRESS.

Master Workman Powderly Issues a Call for a National Conference.

PHILADELPHIA, Jan. 7.—General Master Workman Powderly has issued a circular letter to the industrial organizations of the United States asking their co-operation in a National reform industrial conference to be held in Washington February 23, March 25 or July 29, 1891, the date to be fixed by vote. The conference is to formulate "a political platform such as industrialists could favor at the polls." In the circular Mr. Powderly embodies the report of the committee on political action which was presented at the last general assembly of the Knights of Labor, and which recorded the desire of the order that the platform be built upon the principles of the Knights' preamble, the principal of which are the preservation of public lands for actual settlers, the establishment of a National monetary system without the intervention of banks and the Governmental operation of all telegraph, telephone and railroad lines.

Eight Houses Burned.

NEW YORK, Jan. 7.—Eight frame structures that housed nearly 1,000 Hungarians at Bergen Point, N. J., burned Tuesday night. The occupants were laborers and coopers employed at the great oil refineries at Constable Hook. The losses aggregate about $40,000.

Lived One Hundred and Ten Years.

LONDON, Jan. 7.—The monk known as Father Pasquale has died in the Casertini monastery at Naples, aged 110 years.

A Fortunate and Grateful Woman.

Mrs. J. H. Giles, of Everett, Pa., says: "I suffered for years from kidney and gravel troubles. No physicians or medicine at home, did me any good. I finally visited my former home at Roundout, N. Y., and began using Dr. Kennedy's Favorite Remedy, of Roundout, N. Y. A few words tell the result. I am a perfectly well and happy woman once more."

WHY WILL YOU cough when Shiloh's Cure will give you immediate relief. Price, 10 cents, 50 cents and $1. Moffett Morgan & Co.

ONE ENJOYS

Both the method and results when Syrup of Figs is taken; it is pleasant and refreshing to the taste, and acts gently yet promptly on the Kidneys, Liver and Bowels, cleanses the system effectually, dispels colds, headaches and fevers and cures habitual constipation. Syrup of Figs is the only remedy of its kind ever produced, pleasing to the taste and acceptable to the stomach, prompt in its action and truly beneficial in its effects, prepared only from the most healthy and agreeable substances, its many excellent qualities commend it to all and have made it the most popular remedy known.

Syrup of Figs is for sale in 50c and $1 bottles by all leading druggists. Any reliable druggist who may not have it on hand will procure it promptly for any one who wishes to try it. Do not accept any substitute.

CALIFORNIA FIG SYRUP CO.
SAN FRANCISCO, CAL.
LOUISVILLE, KY. NEW YORK, N.Y.

DR. SANDEN'S ELECTRIC BELT WITH SUSPENSORY FOR WEAK MEN

WE GUARANTEE to CURE by this New IMPROVED ELECTRIC BELT AND SUSPENSORY or REFUND MONEY. Made for this specific purpose. Cure of Generative Weakness, giving Freely, Mild, Soothing, Continuous Currents of Electricity through all WEAK PARTS, restoring them to HEALTH and VIGOROUS STRENGTH. Electric Current Felt Instantly, or we forfeit $5,000 in cash. BELT and Suspensory Complete $5, and up. Worst cases Permanently Cured in three months. Sealed pamphlet Free. SANDEN ELECTRIC CO., 169 LaSalle St., CHICAGO, ILL.

DO YOU CHEW? Then get the BEST which is FINZER'S OLD HONESTY

Genuine has a RED H tin tag on every plug.

OLD HONESTY is acknowledged to be the purest and most lasting piece of Standard Chewing Tobacco on the market. Trying it is a better test than any talk about it. Give it a fair trial. Your dealer has it.

JNO. FINZER & BROS., Louisville, Ky

BEECHAM'S PILLS
PAINLESS. EFFECTUAL.
A WONDERFUL MEDICINE.
For BILIOUS & NERVOUS DISORDERS SUCH AS
Sick Headache, Weak Stomach, Impaired Digestion, Constipation, Disordered Liver, etc.,
ACTING LIKE MAGIC on the vital organs, strengthening the muscular system, and arousing with the rosebud of health The Whole Physical Energy of the Human Frame.
Taken as directed these famous pills will prove marvellous restoratives to all enfeebled by any of the above, or kindred diseases.
SOLD BY ALL DRUGGISTS,
Price, 25 cents per Box.
Prepared only by THOS. BEECHAM, St. Helens, Lancashire, England.
B. F. ALLEN CO., Sole Agents for United States, 365 & 367 Canal St., New York, (who if your druggist does not keep them) will mail Beecham's Pills on receipt of price—but inquire first. (Mention this paper.)

She Was Completely Cured.

A daughter of my customer suffered from suppressed menstruation, and her health was completely wrecked. At my suggestion she used one bottle of Bradfield's Female Regulator, which cured her.—J. W. Bellums, Water Valley, Miss. Write The Bradfield Reg. Co., Atlanta, Ga., for particulars. Sold by Nye & Co. Crawfordsville, Ind.

Bucklen's Arnica Salve.

The best salve in the world for Cuts, Bruises, Sores, Ulcers, Salt Rheum, Fever Sores, Tetter, Chapped Hands Chilblains, corns, and all skin eruption and positively cures Piles, or no pay required. It is guaranteed to give perfect satisfaction, or money refunded. Price, 25 cents a box. For sale at Nye & Co.'s drugstore.

Eupepsy.

This is what you ought to have, in fact you must have it to fully enjoy life. Thousands are searching for it daily, and mourning because they find it not. Thousands upon thousands of dollars are spent annually by our people in the hope that they may attain this boon. And yet it may be had by all. We guarantee that Electric Bitters, if used according to directions and the use persisted in, will bring you good digestion and oust the demon Dyspepsia and install instead Eupepsy. We recommend Electric Bitters for Dyspepsia and all diseases of liver, stomach and kidneys. Sold at 50c and $1 per bottle by Nye & Co.

Children Cry for Pitcher's Castoria.

Health demands a healthy liver. Take Simmon's Liver Regulator for dyspepsia and indigestion.

Dress patterns suitable for holiday presents. Every brother, father and husband should see them at Bischof's.

Simmon's Liver Regulator is a most excellent appetizing tonic.—Saml. S. Pentz, Chap. to Bishop of North Carolina.

Pronounced Hopeless, Yet Saved.

From a letter written by Mrs. Ada E. Hurt, of Gorton, S. D., we quote: Was taken with a bad cold, which settled on my lungs, cough set in and finally terminated in Consumption. Four doctors gave me up and said I could live but a short time. I gave myself up to my Savior, determined that if I could not stay with my friends on earth I would meet my absent ones above. My husband was advised to get Dr King's New Discovery for consumption, coughs and colds. I gave it a trial, took in all eight bottles; it has cured me and thank God I am now a well and hearty woman." Trial bottle free at Nye & Co.'s Drugstore, regular size, 50c and $1 00.

SLEEPLESS NIGHTS made miserable by that terrible cough. Shiloh's Cure is the remedy for you. For sale by Moffett, Morgan & Co.

Bowels irregular and constipated, resulting in Piles, avoided by taking Simmon's Liver Regulator.

Shiloh's Cure will immediately relieve Croup, Whooping Cough and Bronchiti For sale by Moffett, Morgan & Co.

No cure-all or untried remedy will cure s does Simmon's Liver Regulator.

Cold in the head? or Chilblains? or Chafing? or a Burn? or any Old Sores? The best thing in the world for it is Colman's Petroleum Balm. Get a free sample at the drug store of Nye & Co.

SILAS WRAY,

Designer and Engraver

Manufacturer of all kinds of Electrotypes and Wood Cuts, Crawfordsville, Indiana.

THE JOURNAL cheerfully recommends Silas Wray as a first-class artist. He designed the cut of the Y.M.C.A. building.

MUNN & CO. SCIENTIFIC AMERICAN AGENCY for PATENTS

A pamphlet of information and abstract of the laws, showing How to Obtain Patents, Caveats, Trade Marks, Copyrights, *sent free.* Address MUNN & CO. 361 Broadway, New York.

Dr. LINDSEYS' BLOOD SEARCHER

Makes a Lovely Complexion. Is a Splendid Tonic, and cures Boils, Pimples, Scrofula, Mercurial and all Blood Diseases. Sold by your Druggist. Sellers Medicine Co., Pittsburgh, Pa

REMEMBER KLINCK IS THE NAME OF THAT Wonderful Remedy

That Cures CATARRH, HAY-FEVER, COLD in the HEAD, SORE THROAT, CANKER, and BRONCHITIS.

Price $1.00. Pint Bottles.

For Sale by leading Druggists.

PREPARED ONLY BY Klinck Catarrh & Bronchial Remedy Co.
82 JACKSON ST., CHICAGO, ILL.

Elegant Line of Presents!

New Years isn't very far off, is it? You wouldn't think so if you would take a look into our store. We have a larger stock than ever, our whole store is just piled full of pretty things. We want you to

Just Come and See Them!

Holiday Presents at Very Low Prices!

Look at the list of articles we have to sell There is centainly some item which you want for Father, Mother, Brother, Sister, Wife, Husband, Sweetheart.

A nice black Hair Muff only 50.; a nice line of Muffs and Capes, all at special prices for the holiday trade.

Buy a nice Dress Pattern for a Christmas present. We have them for $2, $3, $4, $5, $6, $7, $8, $10 and up to $20 a suit. Give us a call and we will help you to make a nice choice.

Buy a nice silk umbrella for a present. We have them at $1.07, $1.27, $1.47 and up to $10 each. We will save you from $1 to $3 on your umbrella purchase.

Buy a nice pair of Foster Kid Gloves for a Christmas present.

Buy a pair of our black silk Mitts we are selling at $1. We have some very nice black silk and wool Hose suitable for Christmas presents.

You should see the silk mufflers we are selling at 25c, 35c, 50c and 75c.

Great holiday sale of silk handkerchiefs.

Buy a nice lace bed set for a Christmas present.

Buy a set of ace curtains for a Christmas present.

Get one of those fine set of Chenille Curtains with plain and fancy borders.

We have bought about 300 of those fancy Chenille table covers; they are beauties, call and see them.

Buy one of those nice home-made bed comforts.

Buy a nice pair of all wool blankets.

We have the nicest line of fans suitable for presents ever shown in this city.

See the nice line of towels we are showing for holiday presents.

Our line of table linens and napkins to match are the town talk.

Now is the time to buy a fine cloak as we are making special low prices on all our cloaks to make a clean sweep of them.

See our special display of goods suitable for presents.

Fine toilet sets; collar and cuff boxes, 500 boxes writing paper worth from 40 to 35c a box, your choice for 10c.

See our silk Persian Shawls, black fleches, unlaundried, aprons, fans, plush scarfs, children's plush caps and hats, Chatalaine bags and money purses, silk throws, etc.

See our new style of antique lace bed sets for the holidays.

We have 100 large sizes of Berlin Chrochet Quilts worth $1.50 that we will sell at 99c each.

Come and look, we will do our best to help you see all the above goods and many others we have not mentioned.

L. BISCHOF

The Ladies' Dry Goods House and Ladies' Bazar.
127 and 129 East Main Street, Crawfordsville, Ind.

—THE—
Indianapolis Journal.

In the Various Editions of the Indianapolis Journal.

DAILY, SUNDAY and WEEKLY

Home and Foreign events of all descriptions are treated with a fullness and completeness not attempted by any other newspaper in Indiana. Among the newspapers of the State it is pre-eminently the best, and Indiana readers can nowhere else find what they want in the way of State and local news. It circulates largely in every county in Indiana, and has correspondents in every town and village of importance. This feature of the Journal, during the ensuing year, will be kept up to the present high standard of promptness and accuracy, and the service will be improved wherever it may be needed.

The Journal's market reports are prepared with the greatest care possible, and no pains or expense are spared to make them accurate and absolutely reliable.

No Indiana reader, certainly no Indiana Republican, should be without the Journal. While it is thouroughly and soundly Republican in politics, devoted to the interest of the Republican party, the Journal will not allow its news to be colored by partisan bias, but will give the news of the day without fear or favor.

Especial attention is invited to the merits of the

SUNDAY JOURNAL

A large and handsomely printed paper, never less than twelve pages in size, frequently sixteen, and which will be increased in dimension as the exigencies of business may require and justice to the reader demand. This issue presents a very large amount of the best current literature, including stories, poems and sketches by many of the best known and most popular writers of the time. The publishers ask examination and comparison of this issue with any paper of simular character published or sold in Indiana. The Sunday Journal can be subscribed for and received exclusive of the Daily Journal.

Indiana State Journal
(The Weekly Edition.

One Dollar per year, has a circulation extending to every county in Indiana and adjacent territory. It is a complete compendium of the news of the week, accompanied by the latest market reports, and special department devoted to agricultural, horticultural and household topics. It is complete in every department.

TERMS OF SUBSCRIPTION.

DAILY.

One year, without Sunday	$12.00
One year, with Sunday	14 00
Six months, without Sunday	6.00
Six months, with Sunday	7.00
Three months, without Sunday	3.00
Three months, with Sunday	3.50
One month, without Sunday	0.00
One month, with Sunday	1.20

WEEKLY.

One year	$1.00

Reduced rates to clubs.

Subscribe with any of our numberous agents or send subcription to

The Journal Newspaper Co.,
INDIANAPOLIS, IND.

Winslow, Lanier & Co.,
17 NASSAU STREET, New York,
BANKERS,
FOR WESTERN STATES, CORPORATIONS, BANKS AND MERCHANTS. INTEREST ALLOWED ON DEPOSITS AND LOANS NEGOTIATED.

TO WEAK MEN

Suffering from the effects of youthful errors, early decay, wasting weakness, lost manhood, etc., I will send a valuable treatise (sealed) containing full particulars for home cure, FREE of charge. A splendid medical work; should be read by every man who is nervous and debilitated. Address, Prof. F. C. FOWLER, Moodus, Conn.

DRUNKENNESS LIQUOR HABIT.
IN ALL THE WORLD THERE IS BUT ONE CURE
Dr. HAINES GOLDEN SPECIFIC

It can be given in a cup of tea or coffee, or in articles of food, without the knowledge of the patient, if necessary; it is absolutely harmlessness and will effect a permanent and speedy cure whether the patient is a moderate drinker or an alcoholic wreck. IT NEVER FAILS. A operates so quietly and with such certainty that the patient undergoes no inconvenience, and ere he is aware, his complete reformation is effected. 48-page book of particulars free. Nye & Co., druggists Crawfordsville Ind. 17

MONON ROUTE
(C. L. LOUISVILLE NEW ALBANY & CHICAGO RY. CO.)
Through Rout
Chicago, Louisville, Lafayette, Greencastle, Michigan City, Bedford, New Albany, All Points North, South and West.

South bound.—No. 3 Night Express, 12.25 a. m., daily; No. 5, fast mail, 1.20, p. m. daily; No. 9, Bedford Accommodatiod, 5.27 p. m., except Sunday.

North bound.—No. 4, night express, 2.10 a. m., daily; No. 6, fast mail, 2.21 p. m.; No. 10 Lafayette Accommodation, 10.42 a. m. except Sunday.

No freight trains carry passengers. Trains 3, 4, 5, 6, stops only at Countyseats.

JAMES BARKER,
Gen. Pass. Agt. Monon Route
Monon Block, Chicago, Ill.

Big 4 Route. Peoria Division, Formerly I.B.&W. Short Line East and West.

Wagner Sleepers and Reclining Chair Cars on night trains. Best modern day coaches on all trains.

Connecting with solid Vestibule trains at Bloomington and Peoria to and from Missouri river, Denver and the Pacific coast.

At Indianapolis, Cincinnati, Springfield and Columbus to and from the Eastern and seaboard cities.

TRAINS AT CRAWFORDSVILLE.

GOING WEST.

No. 9 mail	9:15 a. m
No. 7 mail (d.)	12:55 a. m
No 17 mail (d.)	1:34 p. m
No. 3 Express	6:45 p. m

GOING EAST.

No. 10 Mail (d.)	1:55 a m
No. 2 Express	8:18 a m
No. 18 Mail	1:10 p m
No. 8 Mail (d.)	5:05 p m

For full information regarding time, rates and routes, consult the ticket agent and P. & F. folders. GEORGE E. ROBINSON, Agt.

Vandalia Line
DIRECT ROUTE TO
Nashville, Chattanooga, Florida, Hot Springs, Texas, Kansas, Missouri, Michigan, Canada, Northern Ohio, Clean Depots, Clean Coaches, Sound Bridges
J. C. Hutchinson, Agent.

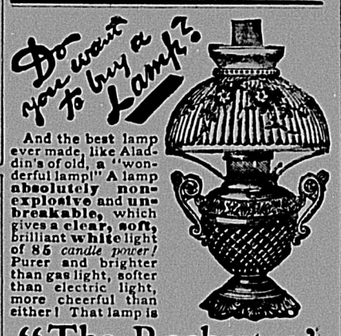

And the best lamp ever made, like Aladdin's of old, a "wonderful lamp!" A lamp absolutely non-explosive and unbreakable, which gives a clear, soft, brilliant white light of 85 *candle power!* Purer and brighter than gas light, softer than electric light, more cheerful than either! That lamp is

"The Rochester."

No Smoke, No Smell, No Broken Chimneys.

Only five years old, and over two millions in use. It must be a good lamp to make such a telling success. Indeed it is, for lamps may come and lamps may go, but the "Rochester" shines on forever! Over 2,000 artistic varieties—Hanging and Table Lamps, Banquet and Study, Vase and Piano Lamps—every kind, in Bronze Porcelain, Brass, Nickel and Black Wrought Iron.

Ask the lamp dealer for it. Look for the trade mark stamp: "THE ROCHESTER." If he hasn't the genuine Rochester and the style you want, or if there is no lamp-store near, send to us direct for free illustrated catalogue (and reduced price list) and we will box and send you any lamp safely by express, right to your door.

ROCHESTER LAMP CO.,
42 Park Place, New York.
Manufacturers, and sole Owners of Rochester Patents. The Largest Lamp Store in the World.

Press the Button, It Opens and Lights.

The Magic Self-Lighting Pocket Lamp. No toy nor trifle, but a real genuine lamp in *nickel case*, size of pocket match safe, burns an hour; quickly refilled. $5 Outfit and 1000 extra lighters sent prepaid for $1. Live agent wanted in every town. *Somebody will make $1 a week with it.* Sample and outfit and 1000 extra lighters sent prepaid for $1. If you write and mention this paper, we will tell you how to get one for nothing. Address Retail Department Rochester Lamp Co., 37 Barclay Street, New York.

DR HAYNES' ARABIAN BALSAM
One of the BEST MEDICINES ever Invented
FOR
PERFECT & IMMEDIATE RELIEF IN CASES OF PAIN AND INFLAMMATION,

both Externally and Internally. It is safe and certain in its action. For Burns, Poisoning, Erysipelas, Inflammation of the Eyes or Bowels, Earache, Deafness, Rheumatism, Pains in Side, Back or Shoulders, Piles, Sore Throat, Croup, or Bronchitis. Price 25 cts. and $1. at all druggists.

E. MORGAN & SONS, Proprietors,
PROVIDENCE, R. I.
TRADE SUPPLIED by ROSS GORDON, LaFayette, Ind.

AGENTS WANTED Male and Female aged needed in every family. Preferred for a Specialty. BONANZA FOR A LIVE PERSON. Address, J. M. LEVOIS, 33 Carlisle Ave., Cincinnati, Ohio.

HUMPHREYS'

DR. HUMPHREYS' SPECIFICS are scientifically and carefully prepared prescriptions; used for many years in private practice with success, and for over thirty years used by the people. Every single Specific is a special cure for the disease named.

These Specifics cure without drugging, purging or reducing the system, and are in fact and deed the sovereign remedies of the World.

LIST OF PRINCIPAL NOS.	CURES.	PRICES.
1	Fevers, Congestion, Inflammation	.25
2	Worms, Worm Fever, Worm Colic	.25
3	Crying Colic, or Teething of Infants	.25
4	Diarrhea, of Children or Adults	.25
5	Dysentery, Griping, Bilious Colic	.25
6	Cholera Morbus, Vomiting	.25
7	Coughs, Cold, Bronchitis	.25
8	Neuralgia, Toothache, Faceache	.25
9	Headaches, Sick Headache, Vertigo	.25
10	Dyspepsia, Bilious Stomach	.25
11	Suppressed or Painful Periods	.25
12	Whites, too Profuse Periods	.25
13	Croup, Cough, Difficult Breathing	.25
14	Salt Rheum, Erysipelas, Eruptions	.25
15	Rheumatism, Rheumatic Pains	.25
16	Fever and Ague, Chills, Malaria	.50
17	Piles, Blind or Bleeding	.50
19	Catarrh, Influenza, Cold in the Head	.50
20	Whooping Cough, Violent Coughs	.50
24	General Debility, Physical Weakness	.50
27	Kidney Disease	.50
28	Nervous Debility	1.00
30	Urinary Weakness, Wetting Bed	.50
32	Diseases of the Heart, Palpitation	1.00

Sold by Druggists, or sent postpaid on receipt of price. Dr. HUMPHREYS' MANUAL (144 pages) richly bound in cloth and gold, mailed free.

HUMPHREYS' MEDICINE CO.,
Cor. William and John Streets, New York.

SPECIFICS.

PATENTS FOR INVENTORS

United States and Foreign Patents Secured, Caveats Filed, Trade Marks and Labels Registered, All Patent Business Transacted.

PROMPT PERSONAL ATTENTION. INFORMATION AND ADVICE FREE

CORRESPONDENCE SOLICITED

BRASHEARS & PARISH
S. BRASHEARS, Late Examiner U. S. Patent Office. A. I. PARISH.
615 Seventh St., N. W.,
Opp. U. S. Patent Office, WASHINGTON, D. C.

DR. J. MILLER'S VEGETABLE EXPECTORANT
IS INVALUABLE FOR
COUGHS AND COLDS.
35c. and $1, at all druggists.
E. MORGAN & SONS, - - Proprietors,
PROVIDENCE, R. I.
TRADE SUPPLIED by ROSS GORDON, LaFayette, Ind.